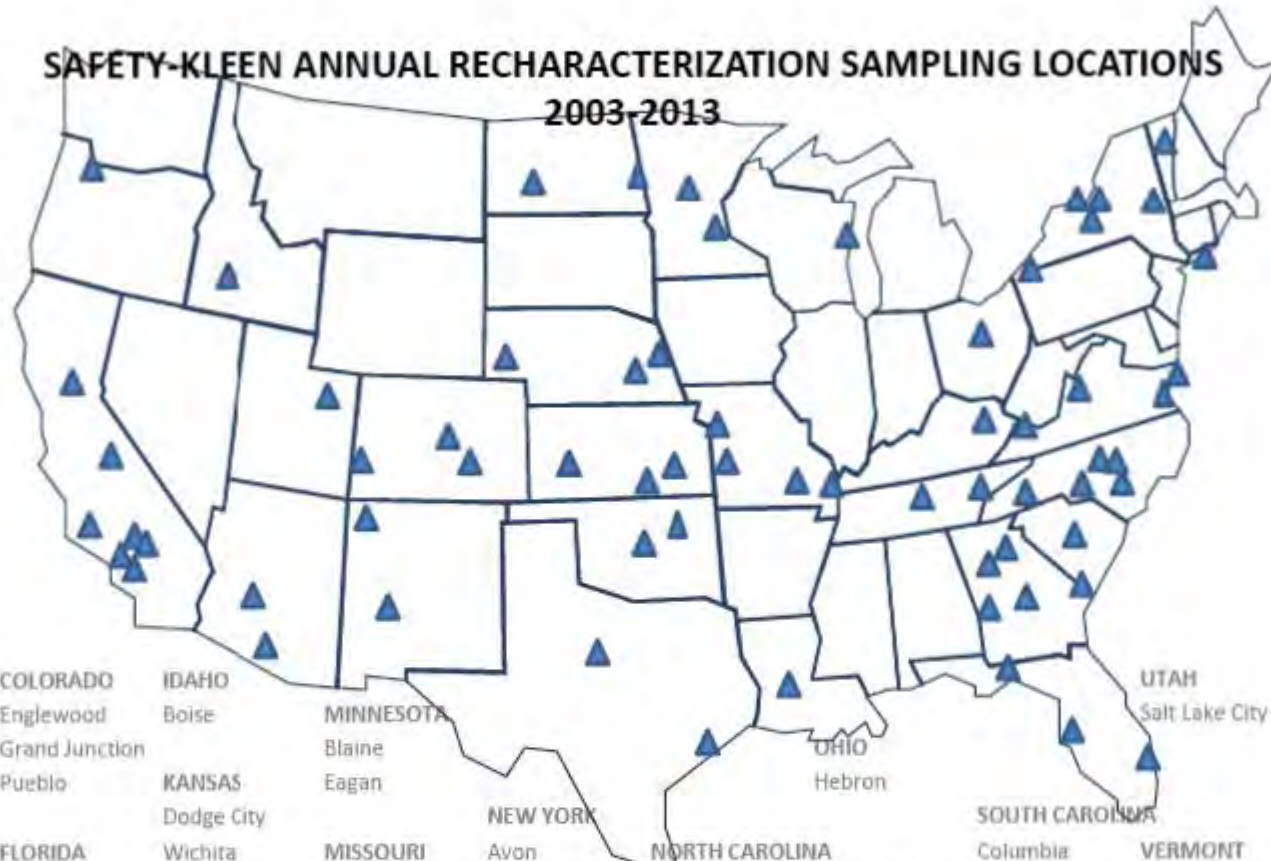

Exhibit C-1

Annual Recharacterization Sampling Locations

SAFETY-KLEEN ANNUAL RECHARACTERIZATION SAMPLING LOCATIONS

2003-2013



ARIZONA
Chandler
Tucson

CALIFORNIA
El Monte
Fresno
Highland
Los Angeles
Oakland
Rohnert Park
Sacramento
Sylmar

COLORADO
Englewood
Grand Junction
Pueblo

FLORIDA
Tallahassee
Tampa

GEORGIA
Columbus
Garden City
Macon
Morrow
Norcross

IDAHO
Boise

KANSAS
Dodge City
Wichita

KENTUCKY
Lexington

LOUISIANA
Pineville

MINNESOTA
Blaine
Eagan

MISSOURI
Cape Girardeau
Columbus
Independence
Springfield

NEBRASKA
Gering
Grand Island
Omaha

NEW YORK
Avon
Cohoes
Lackawanna
North Amityville
Syracuse

NEW MEXICO
Albuquerque
Farmington

NORTH CAROLINA
Archdale
Charlotte
High Point
Raleigh
St. Pauls

NORTH DAKOTA
Bismarck
Fargo

OHIO
Hebron

OKLAHOMA
Tulsa

OREGON
Clackamas

PENNSYLVANIA
Erie

SOUTH CAROLINA

TENNESSEE
Knoxville
Nashville

TEXAS
Corpus Christi

DENTON

UTAH
Salt Lake City

VERMONT

WISCONSIN
Kaukauna

VIRGINIA
Chesapeake
Chester

NORFOLK
Vinton

Exhibit C-2

Statistical Analysis of Annual Waste Characterization Data

Statistical Analysis of Annual Waste Characterization Data

Prepared by
Robert D. Gibbons Ph.D.

for

Safety Kleen
July 23, 1998

1 Introduction

Since 1990, Safety-Kleen has undertaken a major analytical study each year to document the contaminants in some of its most common waste streams to determine which TCLP waste codes should appear on the manifest for that waste. This Annual Waste Recharacterization Program is both expensive and extensive. Upon review, it appeared that regulatory agency instructions for how to interpret the data might not have been in line with current policy, as reflected in SW846. The general approach is based on development of an upper 90% confidence limit¹ for the true concentration of each constituent, which can in turn be directly compared to regulatory standards to determine if the waste code should or should not be added to a particular waste stream (e.g., Premium Gold Parts Washer Solvent 150). The regulatory basis for this type of comparison stems from U.S. EPA SW846 Chapter 9 (September 1986) guidance on determining if a waste stream is hazardous.² The primary complicating feature is the presence of large numbers of nondetects which raises serious question regarding the use of the parametric approach. In light of this concern, nonparametric methods are used throughout.³ Specifically, following U.S. EPA SW846, we construct a nonparametric 90% upper confidence limit (UCL) for the 50th percentile of the distribution (i.e., median), which is equivalent to the 90% UCL for the mean in the case of a symmetric distribution such as the normal distribution.

¹"Consequently, the CI employed to evaluate solid wastes is, for all practical purposes, a 90% interval." U.S. EPA SW846 (1986) chapter 9 page 6.

²"The upper limit of the CI for μ is compared with the applicable regulatory threshold (RT) to determine if a solid waste contains the variable (chemical contaminant) of concern at a hazardous level. The contaminant of concern is not considered to be present in the waste at a hazardous level if the upper limit of the CI is less than the applicable RT. Otherwise the opposite conclusion is reached. "U.S. EPA SW846 (1986) chapter 9 page 3

³"If the data do not adequately follow the normal distribution even after logarithm transformation, a nonparametric confidence interval can be constructed. This interval is for the median concentration (which equals the mean if the distribution is symmetric)." U.S. EPA Statistical Analysis of Ground-Water Monitoring Data at RCRA Facilities, April 1989, page 6-8

2 Method

Following Chapter 9 of SW846, the 90% UCL for the mean concentration obtained from a series of n representative samples is to be compared to the appropriate regulatory standard to determine if the waste stream is hazardous. If the UCL exceeds the standard, the waste stream is considered hazardous. The applicant must compute the UCL that is appropriate for the specific distributional form of the data. Given the large number of nondetects for many of the constituents, it is difficult if not impossible to clearly identify the underlying distributional form of the data. In this case, the U.S. EPA guidance indicates that a nonparametric alternative should be used.⁴

Nonparametric confidence limits are derived as follows. Given an unknown $P \times 100$ th percentile of interest (e.g. the 50th percentile or median),⁵ where P is between 0 and 1, and n concentration measurements, the probability that any randomly selected concentration measurements being less than the $P \times 100$ th percentile is simply P and the probability of exceeding the $P \times 100$ th percentile is $1 - P$. In light of this, the number of sample values falling below the $P \times 100$ th percentile out of a set of n measurements follows a Binomial distribution with parameters n and P .

The connection with the Binomial distribution can be used to determine an interval formed by a given pair of order statistics (i.e. ranked values) that will contain the percentile of interest, in this case the 50th percentile. Similarly, the Binomial distribution can also be used in constructing an upper limit (i.e. one-sided) for the percentile (e.g. a 90% upper confidence limit for the 50th percentile of the distribution). The computational formula for the cumulative binomial distribution $B(x;n,p)$, representing the probability of getting x or fewer successes in n trials with success probability p is given by

$$Bin(x;n,p) \equiv \sum_{i=0}^x \binom{n}{i} p^i (1-p)^{n-i}$$

To draw inference regarding the $P = 50$ th percentile, we set $p = .5$ in the previous equation. For a one-sided UCL we compute

$$1 - \alpha = 1 - Bin(U - 1; n, .5)$$

beginning from the sample median. We then increase U by one until in this case $1 - \alpha$ is equal to at least .90. The smallest value of U that provides $1 - \alpha \geq .9$ is then the order statistic (i.e., ranked value) that is the nonparametric 90% UCL for the 50th percentile of the distribution.

⁴“If the data do not adequately follow the normal distribution even after logarithm transformation, a nonparametric confidence interval can be constructed.” U.S. EPA, 1989

⁵“This interval is for the median concentration (which equals the mean if the distribution is symmetric).” U.S. EPA (1989), page 6-8

3 Illustration

Consider the following most recent 50 data values for PCE (D039) obtained from Premium Gold Parts Washer Solvent-150.

Table 1
Premium Gold Parts Washer Solvent - 150
50 most recent samples in order of increasing concentration
in ppm

<50.000	<1.000	<0.100	<0.100	<0.100
<0.100	<0.100	<0.100	<0.100	<0.100
<0.100	0.110	0.200	0.200	0.220
0.230	0.260	0.510	0.870	0.880
1.000	1.300	1.500	1.800	2.000
2.700	2.700	3.300	5.400	7.000
7.100	12.000	12.300	17.200	19.700
20.000	20.000	21.200	23.600	32.300
51.100	52.500	136.000	211.000	286.000
508.000	635.000	771.000	940.000	2810.000

For $n=50$, $p=.5$ and $1 - \alpha = .9$, we find that $U = 31$ is the smallest order statistic that provides 90% confidence or more ($1 - \alpha = .941$). As such, we select the 31st largest value in Table 1 which is 7.1 ppm as our UCL. Since 7.1 ppm is larger than the standard of 0.7 ppm, then the D039 waste code is required for this waste stream.

4 Conclusion

The data in the following package have been interpreted using the methodology described. The waste codes for each stream were determined as those parameters for which the 90% UCL for the median concentration was above the regulatory limit, based on review of the last two years of samples or the most recent 50 samples, whichever yielded the larger number of samples to consider.

Exhibit C-3

Statistical Analysis: California Results v. National

Statistical Comparison of Annual Recharacterization Data from California to the Rest of the Nation

Prepared by
Robert D. Gibbons Ph.D.
for
Safety Kleen
March 2004

1 Introduction

Since 1990, Safety-Kleen has undertaken a major analytical study each year to document the contaminants in some of its most common waste streams to determine which TCLP waste codes should appear on the manifest for that waste. This Annual Waste Recharacterization Program is both expensive and extensive. The general approach is based on development of an upper 90% confidence limit for the true concentration of each constituent, which can in turn be directly compared to regulatory standards to determine if the waste code should or should not be added to a particular waste stream (*e.g.*, Premium Gold Parts Washer Solvent 150). The regulatory basis for this type of comparison stems from U.S. EPA SW846 Chapter 9 (September 1986) guidance on determining if a waste stream is hazardous. As stated by U.S. EPA, "The upper limit of the CI for μ is compared with the applicable regulatory threshold (RT) to determine if a solid waste contains the variable (chemical contaminant) of concern at a hazardous level. The chemical contaminant of concern is not considered to be present in the waste at a hazardous level if the upper limit of the CI is less than the applicable RT. Otherwise the opposite conclusion is reached" (U.S. EPA SW846 (1986) chapter 9 page 3). The primary complicating feature is the presence of large numbers of nondetects which raises serious question regarding the use of the parametric approach. In light of this concern, nonparametric methods are used throughout this analysis. Again, as stated by U.S. EPA, "If the data do not adequately follow the normal distribution even after logarithm transformation, a nonparametric confidence interval can be constructed. This interval is for the median concentration (which equals the mean if the distribution is symmetric)" (U.S. EPA *Statisti-*

cal Analysis of Ground-Water Monitoring Data at RCRA Facilities, April 1989, page 6-8). Specifically, following U.S. EPA SW846, Safety Kleen constructs a nonparametric 90% upper confidence limit (UCL) for the 50th percentile of the distribution (*i.e.*, median), which is equivalent to the 90% UCL for the mean in the case of a symmetric distribution such as the normal distribution.

In review of this work, the State of California (DTSC/HML) has requested evidence that the data collected by Safety Kleen (SK) from California generators are representative of the data from the rest of the nation. Note that this involves a large number of statistical comparisons. There are as many as 11 waste streams and 33 constituents per waste stream (metals, volatile organics, semivolatile compounds, pH and flash point). In all, there are as many as $11 \times 33 = 363$ comparisons to be made. Using 95% confidence, there will be as many as $363 \times .05 = 18$ comparisons that are significantly different by chance alone. In the following sections, a statistical methodology is described that will detect real differences when they are present (*i.e.*, have a low false negative rate) and not identify differences that are consistent with chance expectations (*i.e.*, have a low false positive rate).

2 Method

To compare the California data to the rest of the nation, data from all states except California will be used to construct a statistical prediction interval for the mean (or median in the nonparametric case) concentration obtained from the California generator samples. If the actual mean concentration for the California samples is within the prediction interval, then we can conclude with 95% confidence that the California concentrations are consistent with the concentrations observed across the nation. By contrast, if the California mean concentration is outside of the prediction interval, then we can conclude with 95% confidence that the California samples contain concentrations that are either higher or lower than those found in the rest of the country (for a particular waste stream and constituent). A two-sided interval will be used to determine if additional waste codes should be added or if some waste codes should be deleted from the California list.

In the following sections, statistical details of normal, lognormal, and nonparametric forms of these prediction intervals are provided.

2.1 Normal Prediction Intervals for the Mean of m Future Measurements

In certain cases, we may be interested in comparing an average concentration from a small group to a much larger control population. For example, we may wish to compare the mean concentration for generators in California, to the concentration distribution for the rest of the country. One approach to solving this problem is to compute a normal prediction interval for the mean of m new samples, based on a background data set of n samples. For example, the m samples may be from all generators in California, and the n samples may be from a large number of generators across the nation (excluding California). The $(1 - \alpha)100$ percent normal prediction interval for a single future mean of m samples is:

$$\bar{x} \pm t_{[n-1, 1-\alpha/(2k)]} s \sqrt{1/m + 1/n}, \quad (1)$$

where t is an upper percentage point of Student's t -distribution on $n-1$ degrees of freedom, s is the standard deviation of the n background samples, \bar{x} is the mean of the n background samples, and k is the number of statistical comparisons being performed.

3 Lognormal Prediction Intervals for the Median of m Future Measurements

When the distribution of the n background measurements is shown to be lognormal, the $(1 - \alpha)100\%$ lognormal prediction interval for the median of the next m measurements is:

$$\exp\left(\bar{y} \pm t_{[n-1, 1-\alpha/(2k)]} s_y \sqrt{1/m + 1/n}\right). \quad (2)$$

where \bar{y} and s_y are the mean and standard deviation of the natural log transformed data. While in the normal case, the analogous prediction interval is for the mean, in the lognormal case, the exponentiated limit is for the median value.

4 Lognormal Prediction Intervals for the Mean of m Future Measurements

When the data are lognormally distributed and the comparison of interest is in reference to a future mean, we can use Land's coefficients to obtain an

approximate $(1 - \alpha)100\%$ lognormal prediction interval for the mean of m future measurements. The lower prediction limit is

$$\exp \left(\bar{y} + .5s_y^2 + H_{\alpha/(2k)}s_y\sqrt{\frac{1}{m} + \frac{1}{n}} \right), \quad (3)$$

and the upper prediction limit is

$$\exp \left(\bar{y} + .5s_y^2 + H_{1-\alpha/(2k)}s_y\sqrt{\frac{1}{m} + \frac{1}{n}} \right), \quad (4)$$

where H_α and $H_{1-\alpha}$ are factors for deriving lognormal confidence intervals given by Land (1971, 1975).

5 Nonparametric Prediction Intervals for the Median of m Future Measurements

In the nonparametric case, we can also construct a prediction interval for the median of m measurements based on a background of n samples. The idea is to identify a pair of upper and lower order statistics of the n background measurements that will provide $(1 - \alpha)100\%$ confidence of including the median California measurement. Note that for nonparametric intervals, the mean is not defined, so we must construct an interval for a future median. Fligner and Wolfe (1979), Guilbaud (1983) and Hahn and Meeker (1991) illustrate how the inverse hypergeometric distribution (Guenther, 1975) can be used to identify the appropriate order statistic of the n background measurements that will provide the desired level of confidence $1 - \alpha$, for given values of n and m . The inverse hypergeometric distribution is computed as the function

$$G(l, u, r, m, n) = \sum_{i=l}^u g(i, r + i, m, n) \quad (5)$$

where

$$g(i, r + i, m, n) = \frac{\binom{r-1}{i} \binom{n-r}{n-i}}{\binom{n}{m}} \quad (6)$$

and l is the lowest and u is the highest order statistic in the current interval, r is the median rank of the m new samples and n is the number of background measurements. To obtain a two-sided upper prediction limit (UPL), we iteratively solve for

$$G(l, u - 1, r, m, n) \geq 1 - \alpha/(2k), \quad (7)$$

for l and u .

6 Summary of Statistical Approach

In summary, depending on detection frequency, and distributional form, normal, lognormal, or nonparametric prediction intervals were computed to compare the mean(median) concentration in California for each waste stream, and for each monitored constituent to the national database (excluding California). For normal and lognormally distributed constituents, we constructed a prediction interval for a future mean. If distributional testing for the national database (excluding California) did not support normality or lognormality, or if the detection frequency was less than 50%, we computed a nonparametric prediction interval for a future median concentration. Given the large numbers of constituents, we adjusted the individual comparison false positive rate (for each waste stream) to provide an overall false positive rate of 5% (*i.e.*, 95% confidence) for each waste stream.

In those cases in which the actual mean(median) for the California data exceeded the UPL, a normal 90% upper confidence limit was computed for that waste, stream, and constituent, and that state-specific limit will be used to determine whether a specific waste-code should be associated with that waste stream in California.

7 Results

The previously described statistical methodology was applied to the following constituents:

Constituents used in the Analysis

<u>Constituent</u>
1,1-dichloroethylene
1,2-dichloroethane
1,4-dichlorobenzene
2,4,5-trichlorophenol
2,4,6-trichlorophenol
2,4-dinitrotoluene
2-methylphenol
Arsenic
Barium
Benzene
Cadmium
Carbon tetrachloride
Chlorobenzene
Chloroform
Chromium
Flash point
Hexachlorobenzene
Hexachlorobutadiene
Hexachloroethane
Lead
M+p-cresol
Mercury
Methyl ethyl ketone
Nitrobenzene
Pentachlorophenol
pH
Pyridine
Selenium
Silver
Tetrachloroethylene
Trichloroethylene
Vinyl chloride

in the following waste streams:

Waste Streams used in the Analysis

Waste Stream
Antifreeze
Auto Oil
Dry Cleaner Bottoms (DCB)
Aqueous Parts Washer (APW)
Immersion Cleaner
Industrial Oil
Paint Waste
Parts Washer Solvent (PWS) 105+150
Parts Washer Solvent 105R
Parts Washer Solvent 150
Parts Washer Solvent Sludge/Dumpster Mud (SDM)
Parts Washer Solvent Tank Bottoms (TB)

Overall, the majority of California data were consistent with the rest of the United States. 1,4DCB was less than the immersion cleaner LPL, whereas pH exceeded the UPL. For paint waste, TCE was less than the national LPL. For PWS 105+150, 1,4-DCB, 2-methylphenol, and benzene all exceeded the corresponding national UPLs. For PWS-SDM, pH exceeded the UPL. For PWS-TB, flash point was less than the national LPL.

For these waste streams and constituents, the California 90% normal UCLs (which can be used in place of the national values) were

Constituents used in the Analysis				
Waste Stream	Constituent	CA UCL in mg/L	Nat'l UCL in mg/L	Reg Limit in mg/L
Antifreeze	PCE	272	NA	0.7
Auto Oil	PCE	696	NA	0.7
Auto Oil	Benzene	21	NA	0.5
Immersion Cleaner	1,4-DCB	80	140	7.5
Immersion Cleaner	pH	10.5	10	2-12.5
Paint Waste	TCE	64	27.1	0.5
Parts Washer Solvent 105+150	1,4-DCB	.54	<2.0	7.5
Parts Washer Solvent 105+150	2-methylphenol	.44	1.8	200
Parts Washer Solvent 105+150	Benzene	8.7	2.2	0.5
Parts Washer Solvent SDM	pH	8.7	8.2	2-12.5
Parts Washer Solvent TB	Flash Point	Too Few (n=2)	145	140

These UCLs can be used in place of the national UCLs; however, I do not recommend use of the California UCLs for PCE in antifreeze and auto oil, because they are elevated due to a single outlying value. All analytical Tables are presented in the Appendices.

References

- [1] Fligner, M.A. and Wolfe, D.A. (1979). Nonparametric prediction limits for a future sample median. *Journal of the American Statistical Association*, **30**, 78-85.
- [2] Guenther, W.C. (1975). The inverse hypergeometric - a useful model. *Statistica Neerlandica*, **29**, 129-144. Note: A statistical foundational paper useful in deriving nonparametric prediction intervals.
- [3] Guilbaud, O. (1983). Nonparametric prediction intervals for sample medians in the general case. *Journal of the American Statistical Association*, **78**, 937-941.
- [4] Hahn, G.J. and Meeker, W.Q. (1991). *Statistical Intervals : A Guide for Practitioners*. Wiley, New York. Note: An excellent text on statistical prediction, tolerance, and confidence intervals.
- [5] Land, C.E. (1971), "Confidence intervals for linear functions of the normal mean and variance," *Ann. Math. Stat.*, **42**, 1187-1205.
- [6] Land, C.E. (1975) Tables of confidence limits for linear functions of the normal mean and variance. In, *Selected Tables in Mathematical Statistics*, Vol. III, American Mathematical Society, Providence R.I., pp 385-419.
- [7] Wilk, M.B., and Shapiro, S.S. (1968). The joint assessment of normality of several independent samples. *Technometrics*, **10**, no 4. 825-839.

Exhibit C-4

Annual Recharacterization Sample Testing Protocol

Annual Re-Characterization Sample Testing Protocol

Spent Material	Test Parameters	Test Methods
Parts Washer Solvent	Flash Point by Pensky-Martens Closed Cup Tester	EPA SW846 1010
	pH	EPA SW846 9045
	Apparent Specific Gravity and Bulk Density of Waste	ASTM D5057
	TCLP Metals	EPA SW846 1311, 6010, 7470, 7471
	TCLP Semi-Volatiles	EPA SW846 1311, 8270
	TCLP Volatiles	EPA SW846 1311, 8260
Bottom Sediment from the Spent Parts Washer Solvent Tank and Return & Fill	Same As Above	
Immersion Cleaner	Same As Above	
Paint and Paint Gun Cleaner Waste	Same As Above	
Aqueous Brake Cleaner	Same As Above	
Dry Cleaner Waste	Same As Above	

Based on the process generating the waste streams outlined in the above table, 40 CFR 261.24 regulated herbicides and pesticides are not expected to be present; and are therefore, not included in the parameters tested under the Annual Re-Characterization Program.

Analysis is performed on a representative grab sample obtained from a single customer's waste container using a COLIWASA (Composite Liquid Waste Sampler) unless compositing is required by a facility-specific waste analysis plan.

Exhibit C-5

Annual Recharacterization Sampling Method Requirements

2011 Annual Re-characterization Sampling Requirements

Good sampling practices are critical to the success of the Annual Re-characterization program. Please take your time when pulling samples, ensuring that all of the following requirements are fulfilled.

Equipment Checklist

NOTE: To minimize opportunity for contamination, all AR sampling equipment is to be stored in facility office building until needed for actual sampling.

- ✓ Required PPE – Full face respirator, nitrile gloves, safety glasses
- ✓ Disposable COLIWASA (SK P/N 8941)
- ✓ Disposable plastic scoop
- ✓ Disposable plastic bucket if composite required (e.g., 6 gallon SK P/N 706)
- ✓ Sample Kits
 - SK P/N 3419 – Required for all dry cleaning related materials
 - SK P/N 82260 – Required for all other samples
- ✓ Housekeeping Supplies
 - PIG Absorbent
 - Disposable rags
 - Plastic garbage bags
- ✓ Non sparking tools
- ✓ Grounding and bonding equipment
- ✓ Paperwork and Packaging Supplies
 - Chain of Custody form
 - Pen and Sharpie Marker
 - Packaging Tape

Pre-sampling Preparation

- ✓ Personnel Resources – 2 people
- ✓ Time – allow 15 to 30 minutes per sample
- ✓ **IMPORTANT - Make arrangements with warehouse workers/material handlers to set aside containers from different customers. Each container sampled must be from a different customer.**
- ✓ Place sample kit freezer packs in the freezer 24 hrs prior to sampling event. Purchase bags of ice if shipping samples in warmer weather.
- ✓ Fill out Chain of Custody (COC) forms completely

COC Requirements

The Customer Name(s) and Customer Number(s) associated with the container(s) being sampled must be documented on the COC. In the event the analytical report shows atypical waste codes, we'll be able to track the sample back to the generator to discuss their specific process and possible source for contamination. Decision will need to be made regarding whether or not the generator's waste should remain as CORE, or is better handled through CWS.

A unique identification number must be assigned to each sample using the format **AR2010 Branch # incremental #** (e.g., AR2010_202801_1, AR2010_202801_2, etc.). The same number must be written on the associated sample jar custody label so that the lab can match-up paperwork with samples upon receipt. Complete all fields in the COLLECTION INFORMATION section of the COC. The sample collector must sign the RELINQUISHED BY column and enter the date and time of shipment. The sample collector must also check 'YES' with respect to if the sample was kept chilled (**NOTE: 'YES' should always be checked as samples are required to be chilled**).

Enter the air bill number on the COC form and make a copy of the form for your records.

Sampling

The majority of facilities' WAPs require "grab samples". A select few, however, require composite samples. See section below on how to obtain a composite sample.

The following table summarizes how samples are typically taken. Keep in mind, the waste streams required for sampling are permit specific (i.e., not every facility will be required to sample every stream outlined in the below table).

Sample Type	Sample Location	Sampling Device
Aqueous Brake Cleaner	"Suitcase"	Grab sample using multiple COLIWASA pulls or pour contents into a brand new bucket
DC Naptha/Perc Bottoms/Filters	Drum	Grab sample using COLIWASA
Immersion Cleaner	Drum	Grab sample using COLIWASA
Paint Gun Cleaner/Paint Waste	Drum	Grab sample using COLIWASA
PWS Bulk Tank	Tank	Grab sample from tank valve or similar
APW/PWS Dumpster Sludge	Dumpster	Grab sample using Scoop
APW/PWS Tank Bottoms	Tank	Grab sample during tank clean out
PWS 105	Drum	Grab sample using COLIWASA
PWS 150	Drum	Grab sample using COLIWASA
APW	Drum	Grab sample using COLIWASA
Antifreeze	Drum	Grab sample using COLIWASA
Used Oil	Drum	Grab sample using COLIWASA

Prior to sampling, you must have completed training on proper grounding and bonding techniques (see SK SOP 3302 *Standard Operating Procedure for Sampling Policies and Technique*)

1. Bring all items in the *Equipment Checklist*, including frozen sample kit freezer packs/ice, with you to the sampling location.
2. Wear required PPE. While one individual is pulling the sample, the second individual should be completing the *Chain of Custody* (COC) forms and *Custody Seals* for the sample jars.
3. Ensure containers (e.g., drums) are grounded and equalize potential charge for non-metallic sampling devices and all tools when opening, sampling from, and closing the container. (see SK SOP 3302)
4. Use non-sparking tools to open metal drums
5. Obtain a representative sample using a disposable plastic scoop or disposable COLIWASA

IMPORTANT – a new scoop or COLIWASA must be used for each sample pulled

Place all sampling debris in plastic garbage bag(s) and dispose of as Branch Generated Debris

6. Ensure the sample jar lid is tight. Seal the lid to the jar by wrapping with packaging tape.
7. Attach *Custody Seal* across the lid of the jar in such a way that the seal must be broken to open the jar. The *Custody Seal* must be signed by the sampler and contain the date, time the sample was pulled, and unique sample ID (ID must follow required format and match the ID written on the accompanying COC)
8. Place the sample jar into the TCLP kit with frozen freezer packs. Use additional bagged ice if shipping during warm temperatures. Close up the Styrofoam cooler and place the COC paperwork on top before sealing up the cardboard shipping box using plenty of shipping tape.
9. Samples need to be pulled Monday thru Thursday only and shipped out the same day via *FedEx Priority Overnight* to TestAmerica Laboratory in Pittsburgh, PA. This is to ensure samples arrive at the lab within EPA hold time and temperature requirements.

Revised 3/10/11

Rick Haskins

IMPORTANT – In order to ship samples, individual must have undergone and passed the IATA Dangerous Goods Regulations Training. Sample shipping requirements are outlined in BOG O310-005 (US) and OC310-005/OC310-005 FC (Canada).

**TestAmerica Laboratory
301 Alpha Drive
Pittsburgh, PA 15238**

Sampling using a COLIWASA

Goal – Using a Composite Liquid Waste Sampler (COLIWASA), obtain a vertical column of liquid representing an accurate cross-section of the material being sampled.

- Ensure the COLIWASA is functioning properly before use. Confirm that the stopper is securely attached to the aluminum rod and provides a good seal when in the closed position.
- Open the COLIWASA by placing the stopper mechanism in the open position. The COLIWASA must not be lowered with the stopper in place. Opening the stopper after the tube is submerged will cause material to flow in from the bottom layer only, resulting in gross over-representation of that layer.
- Slowly lower the COLIWASA into the liquid so that the levels of liquid inside and outside the sampler tube remain about the same. If the level of the liquid in the sample tube is lower than that outside the sampler, the sampling rate is too fast and a non-representative sample will result.
- Pull up on the stopper mechanism to close the COLIWASA when it reaches the desired depth in the liquid.
- Slowly withdraw the COLIWASA from the liquid while wiping or dabbing the outside of the tube with a rag (Note: avoid building static by removing too quickly)
- Place the end of the COLIWASA into the 32 oz sample jar and discharge contents by slowly opening the stopper mechanism

Obtaining a Composite Sample (Only those branches that require a composite per permit)

- Obtain a new disposable plastic bucket (e.g., 5 or 6 gallon)
- If a COLIWASA is required to pull the sample, use a new COLIWASA for each container sampled
- For each container sampled, you'll actually need to pull the following two samples...
 - Place one COLIWASA volume into the compositing bucket
 - Using the same COLIWASA, fill a new quart jar (SKVS retain sample jar p/n 8862). This sample jar needs to be labeled with the customer name and number associated with the container that is being sampled. This sample will serve as a retain in the event analytical shows atypical results and Safety-Kleen needs to determine the associated generator. These retains need to be stored until the associated lab reports are evaluated.
- After sampling all necessary containers, use a clean COLIWASA to stir the contents of the bucket.
- Using the same COLIWASA, pull a sample of the mixture for Annual Re-characterization testing per requirements in the section titled "Sampling" above.

Exhibit C-6

2013 Annual Recharacterization Ranked Data Tables

KEY

General information: The macro will use the last 3 years of analytical data in the non-parametric statistical analysis developed by Dr. Gibbons. For example, the National Waste Codes for 2012 were based on data from 2011, 2010, and 2009. Ideally, 50 data points will be available for each waste stream, but at least 30 are required. If 30 data points are not available for a stream for the last 3 years, then data from earlier years will be used.

STATE:	State where the Safety-Kleen facility resides where the sample was pulled.
CLIENT_ID:	Type of sample collected.
PARAMETER:	The parameter for which the results are reported for the line.
BRANCH_ID:	The Safety-Kleen assigned Branch Number where the sample was pulled.
LAB_SAMPLE_ID:	Lab assigned identifier for the sample.
RESULT:	Actual lab result from the sample analytical.
RANKED DATA:	The result used in the data ranking for the sample type. This RANKED DATA will be equal to the RESULT for most entries. The RANKED DATA will differ from the actual RESULT when the RESULT indicates a non-detect. In these situations, the RANKED DATA will be one half the RESULT. For example, if the lab reports Tetrachloroethylene (D039) for a given sample as "<1.0 ppm", a concentration of 0.5 ppm will be used in the statistical analysis.
UNITS:	The unit of measure for the RESULT, RANKED DATA, and REPORTING LIMIT.
QUALIFIERS:	<p>B – Sample tested positive for a given parameter and the associated analytical/method blank was contaminated with the parameter in question</p> <p>E – Concentration of parameter exceeds highest calibration standard for method in question. Sample requires dilution and re-analysis.</p> <p>H – Hold time exceeded for parameter in question</p> <p>J - Result is less than the reporting limit (RL) but greater than or equal to the method detection limit (MDL) and the concentration is an approximate value.</p> <p>U - Indicates the parameter was analyzed for but not detected above the lab's reporting limit (RL) (U is equivalent to a less than sign <)</p>
REPORTING LIMIT:	A lab's reporting limit (RL) is typically equivalent to the lowest concentration analytical standard used to calibrate a piece of analytical equipment (e.g., gas chromatograph) for a given parameter. The method detection limit (MDL) for a given parameter, on the other hand, is statistically derived. Labs will typically only report concentrations that exceed the RL. If the lab detects and reports a concentration between the MDL and the RL, it will be flagged with a "J" qualifier, designating an <u>approximate</u> concentration.
Uth:	The 90% UCL for the mean concentration obtained from a series of <i>n</i> representative samples
YEAR:	The year the sample for the data point was originally collected.
COUNT:	Number of data points used in the statistical analysis for a given parameter (<i>n</i> representative samples)
CITY:	City where the Safety-Kleen facility resides where the sample was pulled.

Dry Cleaning Perc Bottoms

City	State	CLIENT_ID	PARAMETER	BRANCH_ID	LAB_SAMPLE_ID	RESULT	Ranked Data	UNITS	QUALIFIER	REPORTING			
										LIMIT	Uth	Year	Count
Chandler	AZ	Dry Cleaning PERC Filters	1,1-Dichloroethylene	714201	180-2682-1	0.2	0.1	mg/L	U	0.2		2011	
Boise	ID	Dry Cleaning PERC Filters	1,1-Dichloroethylene	118308	180-2970-1	0.2	0.1	mg/L	U	0.2		2011	
Chandler	AZ	Dry Cleaning PERC Filters	1,1-Dichloroethylene	714201	COG230583001	0.2	0.1	mg/L	U	0.2		2010	
Boise	ID	Dry Cleaning PERC Filters	1,1-Dichloroethylene	118308	COH100562001	0.2	0.1	mg/L	U	0.2		2010	
Chandler	AZ	Dry Cleaning PERC Filters	1,1-Dichloroethylene	714201	C9H130292001	0.2	0.1	mg/L	U	0.2		2009	
Chester	VA	Dry Cleaning PERC Bottoms	1,1-Dichloroethylene	315401	C9J200207001	0.2	0.1	mg/L	U	0.2		2009	
Tampa	FL	Dry Cleaning PERC Bottoms	1,1-Dichloroethylene	316301	C9J210208001	0.2	0.1	mg/L	U	0.2		2009	
St. Pauls	NC	Dry Cleaning PERC Bottoms	1,1-Dichloroethylene	303102	180-1763-1	0.25	0.125	mg/L	U	0.25		2011	
Salt Lake City	UT	Dry Cleaning PERC Bottoms	1,1-Dichloroethylene	716601	C9D230149001	0.4	0.2	mg/L	U	0.4		2009	
Albuquerque	NM	Dry Cleaning PERC Bottoms	1,1-Dichloroethylene	700801	180-1076-1	0.5	0.25	mg/L	U	0.5		2011	
Sacramento	CA	Dry Cleaning PERC Bottoms	1,1-Dichloroethylene	715701	180-1190-1	0.5	0.25	mg/L	U	0.5		2011	
Wichita	KS	Dry Cleaning PERC Bottoms	1,1-Dichloroethylene	619501	180-1530-1	0.5	0.25	mg/L	U	0.5		2011	
Highland	CA	Dry Cleaning PERC Bottoms	1,1-Dichloroethylene	717201	180-1970-1	0.5	0.25	mg/L	U	0.5		2011	
Santa Ana	CA	Dry Cleaning PERC Bottoms	1,1-Dichloroethylene	708805	180-1971-1	0.5	0.25	mg/L	U	0.5		2011	
Fresno	CA	Dry Cleaning PERC Bottoms	1,1-Dichloroethylene	701501	180-1977-1	0.5	0.25	mg/L	U	0.5		2011	
Omaha	NE	Dry Cleaning PERC Bottoms	1,1-Dichloroethylene	512701	180-2019-1	0.5	0.25	mg/L	U	0.5		2011	
Tampa	FL	Dry Cleaning PERC Bottoms	1,1-Dichloroethylene	316301	180-2206-1	0.5	0.25	mg/L	U	0.5		2011	
Clackamas	OR	Dry Cleaning PERC Bottoms	1,1-Dichloroethylene	714801	180-2233-1	0.5	0.25	mg/L	U	0.5		2011	
Chandler	AZ	Dry Cleaning PERC Bottom	1,1-Dichloroethylene	714201	180-2683-1	0.5	0.25	mg/L	U	0.5		2011	
Charlotte	NC	Dry Cleaning PERC Bottoms	1,1-Dichloroethylene	303101	180-604-4	0.5	0.25	mg/L	U	0.5		2011	
Archdale	NC	Dry Cleaning PERC Bottom	1,1-Dichloroethylene	306401	180-604-7	0.5	0.25	mg/L	U	0.5		2011	
Archdale	NC	Dry Cleaning PERC Bottoms	1,1-Dichloroethylene	306401	COD290562001	0.5	0.25	mg/L	U	0.5		2010	
Raleigh	NC	Dry Cleaning PERC Bottoms	1,1-Dichloroethylene	317101	COF090577001	0.5	0.25	mg/L	U	0.5		2010	
Los Angeles	CA	Dry Cleaning PERC Bottoms	1,1-Dichloroethylene	708802	COF220564001	0.5	0.25	mg/L	U	0.5		2010	
Santa Ana	CA	Dry Cleaning PERC Bottoms	1,1-Dichloroethylene	708805	COF230522001	0.5	0.25	mg/L	U	0.5		2010	
Albuquerque	NM	Dry Cleaning PERC Bottoms	1,1-Dichloroethylene	700801	COH180457001	0.5	0.25	mg/L	U	0.5		2010	
Tallahassee	FL	Dry Cleaning PERC Bottoms	1,1-Dichloroethylene	307902	COJ150415001	0.5	0.25	mg/L	U	0.5		2010	
Oklahoma City	OK	Dry Cleaning PERC Bottoms	1,1-Dichloroethylene	612401	COJ290553001	0.5	0.25	mg/L	U	0.5		2010	
Sacramento	CA	Dry Cleaning PERC Bottoms	1,1-Dichloroethylene	715701	C9E300185001	0.5	0.25	mg/L	U	0.5		2009	
Wichita	KS	Dry Cleaning PERC Bottoms	1,1-Dichloroethylene	619501	C9F060164001	0.5	0.25	mg/L	U	0.5		2009	
Salt Lake City	UT	Dry Cleaning PERC Bottoms	1,1-Dichloroethylene	716601	C9G060153001	0.5	0.25	mg/L	U	0.5		2009	
Los Angeles	CA	Dry Cleaning PERC Bottoms	1,1-Dichloroethylene	708802	C9G140268001	0.5	0.25	mg/L	U	0.5		2009	
Fresno	CA	Dry Cleaning PERC Bottoms	1,1-Dichloroethylene	701501	C9G310296001	0.5	0.25	mg/L	U	0.5		2009	

Dry Cleaning Perc Bottoms

Omaha	NE	Dry Cleaning PERC Bottoms	1,1-Dichloroethylene	512701	C9H100170001	0.5	0.25	mg/L	U	0.5	2009		
Chandler	AZ	Dry Cleaning PERC Bottoms	1,1-Dichloroethylene	714201	C9H130291002	0.5	0.25	mg/L	U	0.5	2009		
Santa Ana	CA	Dry Cleaning PERC Bottoms	1,1-Dichloroethylene	708805	C9J050174001	0.5	0.25	mg/L	U	0.5	2009		
Albuquerque	NM	Dry Cleaning PERC Bottoms	1,1-Dichloroethylene	700801	C9J070318001	0.5	0.25	mg/L	U	0.5	2009		
Vinton	VA	Dry Cleaning PERC Bottoms	1,1-Dichloroethylene	315501	C9J220186001	0.5	0.25	mg/L	U	0.5	2009		
Tulsa	OK	Dry Cleaning PERC Bottoms	1,1-Dichloroethylene	619301	C9K180599001	0.5	0.25	mg/L	U	0.5	2009		
Boise	ID	Dry Cleaning PERC Bottom	1,1-Dichloroethylene	118308	180-2601-1	0.36	0.36	mg/L	J	0.5	2011		
Charlotte	NC	Dry Cleaning PERC Bottom	1,1-Dichloroethylene	303101	180-644-1	0.5	0.5	mg/L		0.5	2011		
Fresno	CA	Dry Cleaning PERC Bottoms	1,1-Dichloroethylene	701501	C0L080582001	0.52	0.52	mg/L		0.5	2010		
Tulsa	OK	Dry Cleaning PERC Bottoms	1,1-Dichloroethylene	619301	180-2602-1	0.63	0.63	mg/L		0.5	2011		
Highland	CA	Dry Cleaning PERC Bottoms	1,1-Dichloroethylene	717201	C0F290528001	0.63	0.63	mg/L		0.5	44	2010	73
Farmington	NM	Dry Cleaning PERC Bottoms	1,1-Dichloroethylene	700804	180-1901-1	0.68	0.68	mg/L		0.5	2011		
St. Pauls	NC	Dry Cleaning PERC Bottoms	1,1-Dichloroethylene	303102	C9D300323001	0.84	0.84	mg/L		0.5	2009		
Boise	ID	Dry Cleaning PERC Bottoms	1,1-Dichloroethylene	118308	C9D240202001	0.96	0.96	mg/L		0.5	2009		
Tulsa	OK	Dry Cleaning PERC Bottoms	1,1-Dichloroethylene	619301	C0H270495001	1	1	mg/L		0.5	2010		
Highland	CA	Dry Cleaning PERC Bottoms	1,1-Dichloroethylene	717201	C9G140267002	2	1	mg/L	U	2	2009		
Boise	ID	Dry Cleaning PERC Bottoms	1,1-Dichloroethylene	118308	C0H100565001	1.1	1.1	mg/L		0.5	2010		
Dodge City	KS	Dry Cleaning PERC Bottom	1,1-Dichloroethylene	619503	180-2877-1	1.2	1.2	mg/L		0.5	2011		
Sacramento	CA	Dry Cleaning PERC Bottoms	1,1-Dichloroethylene	715701	C0E220433001	1.2	1.2	mg/L		0.5	2010		
Clackamas	OR	Dry Cleaning PERC Bottoms	1,1-Dichloroethylene	714801	C9H150190001	1.2	1.2	mg/L		0.5	2009		
St. Pauls	NC	Dry Cleaning PERC Bottoms	1,1-Dichloroethylene	303102	C0F090574001	1.3	1.3	mg/L		0.5	2010		
Oklahoma City	OK	Dry Cleaning PERC Bottoms	1,1-Dichloroethylene	612401	C9I300283001	1.6	1.6	mg/L		0.5	2009		
Los Angeles	CA	Dry Cleaning PERC Bottoms	1,1-Dichloroethylene	708802	180-1967-1	1.8	1.8	mg/L		0.5	2011		
Clackamas	OR	Dry Cleaning PERC Filters	1,1-Dichloroethylene	714801	C9H150186001	2.3	2.3	mg/L		0.5	2009		
Dodge City	KS	Dry Cleaning PERC Bottoms	1,1-Dichloroethylene	619503	C9H270359001	2.6	2.6	mg/L		0.5	2009		
Wichita	KS	Dry Cleaning PERC Bottoms	1,1-Dichloroethylene	619501	C0G090579001	2.7	2.7	mg/L		0.5	2010		
Barre	VT	Dry Cleaning PERC Bottoms	1,1-Dichloroethylene	210501	C0K090523002	3.6	3.6	mg/L		0.5	2010		
Omaha	NE	Dry Cleaning PERC Bottoms	1,1-Dichloroethylene	512701	C0F100551001	3.7	3.7	mg/L		0.5	2010		
Chesapeake	VA	Dry Cleaning PERC Bottoms	1,1-Dichloroethylene	312101	C9K180602001	5.2	5.2	mg/L		0.5	2009		
Clackamas	OR	Dry Cleaning PERC Filters	1,1-Dichloroethylene	714801	180-2230-1	13	6.5	mg/L	U	13	2011		
Chandler	AZ	Dry Cleaning PERC Bottoms	1,1-Dichloroethylene	714201	C0G230584001	9.8	9.8	mg/L		0.5	2010		
Clackamas	OR	Dry Cleaning PERC Filters	1,1-Dichloroethylene	714801	C0I170621001	20	10	mg/L	U	20	2010		
Chester	VA	Dry Cleaning PERC Bottoms	1,1-Dichloroethylene	315401	C0J150555002	20	10	mg/L	U	20	2010		
Chesapeake	VA	Dry Cleaning PERC Bottoms	1,1-Dichloroethylene	312101	C0H200531001	12	12	mg/L		0.5	2010		

Dry Cleaning Perc Bottoms

Dodge City	KS	Dry Cleaning PERC Bottoms	1,1-Dichloroethylene	619503	COG300421001	14	14	mg/L		0.5	2010
Farmington	NM	Dry Cleaning PERC Bottoms	1,1-Dichloroethylene	700804	COI130447001	200	100	mg/L	U	200	2010
Clackamas	OR	Dry Cleaning PERC Bottoms	1,1-Dichloroethylene	714801	COI170622001	200	100	mg/L	U	200	2010
Charlotte	NC	Dry Cleaning PERC Bottoms	1,1-Dichloroethylene	303101	COA070446002	500	250	mg/L	U	500	2009
Boise	ID	Dry Cleaning PERC Filters	1,1-Dichloroethylene	118308	C9D240199001	500	250	mg/L	U	500	2009
Archdale	NC	Dry Cleaning PERC Bottoms	1,1-Dichloroethylene	306401	C9I240188002	500	250	mg/L	U	500	2009
Chandler	AZ	Dry Cleaning PERC Filters	1,2-Dichloroethane	714201	180-2682-1	0.2	0.1	mg/L	U	0.2	2011
Boise	ID	Dry Cleaning PERC Filters	1,2-Dichloroethane	118308	180-2970-1	0.2	0.1	mg/L	U	0.2	2011
Chandler	AZ	Dry Cleaning PERC Filters	1,2-Dichloroethane	714201	COG230583001	0.2	0.1	mg/L	U	0.2	2010
Boise	ID	Dry Cleaning PERC Filters	1,2-Dichloroethane	118308	COH100562001	0.2	0.1	mg/L	U	0.2	2010
Chandler	AZ	Dry Cleaning PERC Filters	1,2-Dichloroethane	714201	C9H130292001	0.2	0.1	mg/L	U	0.2	2009
Chester	VA	Dry Cleaning PERC Bottoms	1,2-Dichloroethane	315401	C9J200207001	0.2	0.1	mg/L	U	0.2	2009
Tampa	FL	Dry Cleaning PERC Bottoms	1,2-Dichloroethane	316301	C9J210208001	0.2	0.1	mg/L	U	0.2	2009
St. Pauls	NC	Dry Cleaning PERC Bottoms	1,2-Dichloroethane	303102	180-1763-1	0.25	0.125	mg/L	U	0.25	2011
Salt Lake City	UT	Dry Cleaning PERC Bottoms	1,2-Dichloroethane	716601	C9D230149001	0.4	0.2	mg/L	U	0.4	2009
Albuquerque	NM	Dry Cleaning PERC Bottoms	1,2-Dichloroethane	700801	180-1076-1	0.5	0.25	mg/L	U	0.5	2011
Sacramento	CA	Dry Cleaning PERC Bottoms	1,2-Dichloroethane	715701	180-1190-1	0.5	0.25	mg/L	U	0.5	2011
Wichita	KS	Dry Cleaning PERC Bottoms	1,2-Dichloroethane	619501	180-1530-1	0.5	0.25	mg/L	U	0.5	2011
Farmington	NM	Dry Cleaning PERC Bottoms	1,2-Dichloroethane	700804	180-1901-1	0.5	0.25	mg/L	U	0.5	2011
Los Angeles	CA	Dry Cleaning PERC Bottoms	1,2-Dichloroethane	708802	180-1967-1	0.5	0.25	mg/L	U	0.5	2011
Highland	CA	Dry Cleaning PERC Bottoms	1,2-Dichloroethane	717201	180-1970-1	0.5	0.25	mg/L	U	0.5	2011
Santa Ana	CA	Dry Cleaning PERC Bottoms	1,2-Dichloroethane	708805	180-1971-1	0.5	0.25	mg/L	U	0.5	2011
Fresno	CA	Dry Cleaning PERC Bottoms	1,2-Dichloroethane	701501	180-1977-1	0.5	0.25	mg/L	U	0.5	2011
Omaha	NE	Dry Cleaning PERC Bottoms	1,2-Dichloroethane	512701	180-2019-1	0.5	0.25	mg/L	U	0.5	2011
Tampa	FL	Dry Cleaning PERC Bottoms	1,2-Dichloroethane	316301	180-2206-1	0.5	0.25	mg/L	U	0.5	2011
Clackamas	OR	Dry Cleaning PERC Bottoms	1,2-Dichloroethane	714801	180-2233-1	0.5	0.25	mg/L	U	0.5	2011
Boise	ID	Dry Cleaning PERC Bottoms	1,2-Dichloroethane	118308	180-2601-1	0.5	0.25	mg/L	U	0.5	2011
Tulsa	OK	Dry Cleaning PERC Bottoms	1,2-Dichloroethane	619301	180-2602-1	0.5	0.25	mg/L	U	0.5	2011
Chandler	AZ	Dry Cleaning PERC Bottoms	1,2-Dichloroethane	714201	180-2683-1	0.5	0.25	mg/L	U	0.5	2011
Dodge City	KS	Dry Cleaning PERC Bottoms	1,2-Dichloroethane	619503	180-2877-1	0.5	0.25	mg/L	U	0.5	2011
Charlotte	NC	Dry Cleaning PERC Bottoms	1,2-Dichloroethane	303101	180-604-4	0.5	0.25	mg/L	U	0.5	2011
Archdale	NC	Dry Cleaning PERC Bottoms	1,2-Dichloroethane	306401	180-604-7	0.5	0.25	mg/L	U	0.5	2011
Charlotte	NC	Dry Cleaning PERC Bottoms	1,2-Dichloroethane	303101	180-644-1	0.5	0.25	mg/L	U	0.5	2011
Archdale	NC	Dry Cleaning PERC Bottoms	1,2-Dichloroethane	306401	COD290562001	0.5	0.25	mg/L	U	0.5	2010

Dry Cleaning Perc Bottoms

Sacramento	CA	Dry Cleaning PERC Bottoms	1,2-Dichloroethane	715701	COE220433001	0.5	0.25	mg/L	U	0.5	2010		
St. Pauls	NC	Dry Cleaning PERC Bottoms	1,2-Dichloroethane	303102	COF090574001	0.5	0.25	mg/L	U	0.5	2010		
Raleigh	NC	Dry Cleaning PERC Bottoms	1,2-Dichloroethane	317101	COF090577001	0.5	0.25	mg/L	U	0.5	2010		
Omaha	NE	Dry Cleaning PERC Bottoms	1,2-Dichloroethane	512701	COF100551001	0.5	0.25	mg/L	U	0.5	2010		
Los Angeles	CA	Dry Cleaning PERC Bottoms	1,2-Dichloroethane	708802	COF220564001	0.5	0.25	mg/L	U	0.5	2010		
Santa Ana	CA	Dry Cleaning PERC Bottoms	1,2-Dichloroethane	708805	COF230522001	0.5	0.25	mg/L	U	0.5	2010		
Highland	CA	Dry Cleaning PERC Bottoms	1,2-Dichloroethane	717201	COF290528001	0.5	0.25	mg/L	U	0.5	2010		
Wichita	KS	Dry Cleaning PERC Bottoms	1,2-Dichloroethane	619501	COG090579001	0.5	0.25	mg/L	U	0.5	2010		
Chandler	AZ	Dry Cleaning PERC Bottoms	1,2-Dichloroethane	714201	COG230584001	0.5	0.25	mg/L	U	0.5	2010		
Dodge City	KS	Dry Cleaning PERC Bottoms	1,2-Dichloroethane	619503	COG300421001	0.5	0.25	mg/L	U	0.5	2010		
Boise	ID	Dry Cleaning PERC Bottoms	1,2-Dichloroethane	118308	COH100565001	0.5	0.25	mg/L	U	0.5	2010		
Albuquerque	NM	Dry Cleaning PERC Bottoms	1,2-Dichloroethane	700801	COH180457001	0.5	0.25	mg/L	U	0.5	2010		
Chesapeake	VA	Dry Cleaning PERC Bottoms	1,2-Dichloroethane	312101	COH200531001	0.5	0.25	mg/L	U	0.5	2010		
Tulsa	OK	Dry Cleaning PERC Bottoms	1,2-Dichloroethane	619301	COH270495001	0.5	0.25	mg/L	U	0.5	2010		
Tallahassee	FL	Dry Cleaning PERC Bottoms	1,2-Dichloroethane	307902	COJ150415001	0.5	0.25	mg/L	U	0.5	2010		
Oklahoma City	OK	Dry Cleaning PERC Bottoms	1,2-Dichloroethane	612401	COJ290553001	0.5	0.25	mg/L	U	0.5	44	2010	73
Barre	VT	Dry Cleaning PERC Bottoms	1,2-Dichloroethane	210501	COK090523002	0.5	0.25	mg/L	U	0.5	2010		
Fresno	CA	Dry Cleaning PERC Bottoms	1,2-Dichloroethane	701501	COL080582001	0.5	0.25	mg/L	U	0.5	2010		
Boise	ID	Dry Cleaning PERC Bottoms	1,2-Dichloroethane	118308	C9D240202001	0.5	0.25	mg/L	U	0.5	2009		
St. Pauls	NC	Dry Cleaning PERC Bottoms	1,2-Dichloroethane	303102	C9D300323001	0.5	0.25	mg/L	U	0.5	2009		
Sacramento	CA	Dry Cleaning PERC Bottoms	1,2-Dichloroethane	715701	C9E300185001	0.5	0.25	mg/L	U	0.5	2009		
Wichita	KS	Dry Cleaning PERC Bottoms	1,2-Dichloroethane	619501	C9F060164001	0.5	0.25	mg/L	U	0.5	2009		
Salt Lake City	UT	Dry Cleaning PERC Bottoms	1,2-Dichloroethane	716601	C9G060153001	0.5	0.25	mg/L	U	0.5	2009		
Los Angeles	CA	Dry Cleaning PERC Bottoms	1,2-Dichloroethane	708802	C9G140268001	0.5	0.25	mg/L	U	0.5	2009		
Fresno	CA	Dry Cleaning PERC Bottoms	1,2-Dichloroethane	701501	C9G310296001	0.5	0.25	mg/L	U	0.5	2009		
Omaha	NE	Dry Cleaning PERC Bottoms	1,2-Dichloroethane	512701	C9H100170001	0.5	0.25	mg/L	U	0.5	2009		
Chandler	AZ	Dry Cleaning PERC Bottoms	1,2-Dichloroethane	714201	C9H130291002	0.5	0.25	mg/L	U	0.5	2009		
Clackamas	OR	Dry Cleaning PERC Filters	1,2-Dichloroethane	714801	C9H150186001	0.5	0.25	mg/L	U	0.5	2009		
Clackamas	OR	Dry Cleaning PERC Bottoms	1,2-Dichloroethane	714801	C9H150190001	0.5	0.25	mg/L	U	0.5	2009		
Dodge City	KS	Dry Cleaning PERC Bottoms	1,2-Dichloroethane	619503	C9H270359001	0.5	0.25	mg/L	U	0.5	2009		
Oklahoma City	OK	Dry Cleaning PERC Bottoms	1,2-Dichloroethane	612401	C9I300283001	0.5	0.25	mg/L	U	0.5	2009		
Santa Ana	CA	Dry Cleaning PERC Bottoms	1,2-Dichloroethane	708805	C9J050174001	0.5	0.25	mg/L	U	0.5	2009		
Albuquerque	NM	Dry Cleaning PERC Bottoms	1,2-Dichloroethane	700801	C9J070318001	0.5	0.25	mg/L	U	0.5	2009		
Vinton	VA	Dry Cleaning PERC Bottoms	1,2-Dichloroethane	315501	C9J220186001	0.5	0.25	mg/L	U	0.5	2009		

Dry Cleaning Perc Bottoms

Tulsa	OK	Dry Cleaning PERC Bottoms	1,2-Dichloroethane	619301	C9K180599001	0.5	0.25	mg/L	U	0.5	2009
Chesapeake	VA	Dry Cleaning PERC Bottoms	1,2-Dichloroethane	312101	C9K180602001	0.5	0.25	mg/L	U	0.5	2009
Highland	CA	Dry Cleaning PERC Bottoms	1,2-Dichloroethane	717201	C9G140267002	2	1	mg/L	U	2	2009
Clackamas	OR	Dry Cleaning PERC Filters	1,2-Dichloroethane	714801	180-2230-1	13	6.5	mg/L	U	13	2011
Clackamas	OR	Dry Cleaning PERC Filters	1,2-Dichloroethane	714801	C0I170621001	20	10	mg/L	U	20	2010
Chester	VA	Dry Cleaning PERC Bottoms	1,2-Dichloroethane	315401	C0J150555002	20	10	mg/L	U	20	2010
Farmington	NM	Dry Cleaning PERC Bottoms	1,2-Dichloroethane	700804	C0I130447001	200	100	mg/L	U	200	2010
Clackamas	OR	Dry Cleaning PERC Bottoms	1,2-Dichloroethane	714801	C0I170622001	200	100	mg/L	U	200	2010
Charlotte	NC	Dry Cleaning PERC Bottoms	1,2-Dichloroethane	303101	C0A070446002	500	250	mg/L	U	500	2009
Boise	ID	Dry Cleaning PERC Filters	1,2-Dichloroethane	118308	C9D240199001	500	250	mg/L	U	500	2009
Archdale	NC	Dry Cleaning PERC Bottoms	1,2-Dichloroethane	306401	C9I240188002	500	250	mg/L	U	500	2009
Clackamas	OR	Dry Cleaning PERC Filters	1,4-Dichlorobenzene	714801	180-2230-1	0.05	0.025	mg/L	U	0.05	2011
Chandler	AZ	Dry Cleaning PERC Filters	1,4-Dichlorobenzene	714201	180-2682-1	0.05	0.025	mg/L	U	0.05	2011
Boise	ID	Dry Cleaning PERC Filters	1,4-Dichlorobenzene	118308	180-2970-1	0.05	0.025	mg/L	U	0.05	2011
Chandler	AZ	Dry Cleaning PERC Filters	1,4-Dichlorobenzene	714201	C0G230583001	0.2	0.1	mg/L	U	0.2	2010
Boise	ID	Dry Cleaning PERC Filters	1,4-Dichlorobenzene	118308	C0H100562001	0.2	0.1	mg/L	U	0.2	2010
Chandler	AZ	Dry Cleaning PERC Filters	1,4-Dichlorobenzene	714201	C9H130292001	0.2	0.1	mg/L	U	0.2	2009
Chester	VA	Dry Cleaning PERC Bottoms	1,4-Dichlorobenzene	315401	C9J200207001	0.2	0.1	mg/L	U	0.2	2009
Tampa	FL	Dry Cleaning PERC Bottoms	1,4-Dichlorobenzene	316301	C9J210208001	0.2	0.1	mg/L	U	0.2	2009
Salt Lake City	UT	Dry Cleaning PERC Bottoms	1,4-Dichlorobenzene	716601	C9D230149001	0.4	0.2	mg/L	U	0.4	2009
Albuquerque	NM	Dry Cleaning PERC Bottoms	1,4-Dichlorobenzene	700801	180-1076-1	0.5	0.25	mg/L	U	0.5	2011
Highland	CA	Dry Cleaning PERC Bottoms	1,4-Dichlorobenzene	717201	180-1970-1	0.5	0.25	mg/L	U	0.5	2011
Santa Ana	CA	Dry Cleaning PERC Bottoms	1,4-Dichlorobenzene	708805	180-1971-1	0.5	0.25	mg/L	U	0.5	2011
Fresno	CA	Dry Cleaning PERC Bottoms	1,4-Dichlorobenzene	701501	180-1977-1	0.5	0.25	mg/L	U	0.5	2011
Clackamas	OR	Dry Cleaning PERC Bottoms	1,4-Dichlorobenzene	714801	180-2233-1	0.5	0.25	mg/L	U	0.5	2011
Santa Ana	CA	Dry Cleaning PERC Bottoms	1,4-Dichlorobenzene	708805	C0F230522001	0.5	0.25	mg/L	U	0.5	2010
Chandler	AZ	Dry Cleaning PERC Bottoms	1,4-Dichlorobenzene	714201	C0G230584001	0.5	0.25	mg/L	U	0.5	2010
Tulsa	OK	Dry Cleaning PERC Bottoms	1,4-Dichlorobenzene	619301	C0H270495001	0.5	0.25	mg/L	U	0.5	2010
Wichita	KS	Dry Cleaning PERC Bottoms	1,4-Dichlorobenzene	619501	C9F060164001	0.5	0.25	mg/L	U	0.5	2009
Omaha	NE	Dry Cleaning PERC Bottoms	1,4-Dichlorobenzene	512701	C9H100170001	0.5	0.25	mg/L	U	0.5	2009
Chandler	AZ	Dry Cleaning PERC Bottoms	1,4-Dichlorobenzene	714201	C9H130291002	0.5	0.25	mg/L	U	0.5	2009
Clackamas	OR	Dry Cleaning PERC Filters	1,4-Dichlorobenzene	714801	C9H150186001	0.5	0.25	mg/L	U	0.5	2009
Clackamas	OR	Dry Cleaning PERC Bottoms	1,4-Dichlorobenzene	714801	C9H150190001	0.5	0.25	mg/L	U	0.5	2009
St. Pauls	NC	Dry Cleaning PERC Bottoms	1,4-Dichlorobenzene	303102	180-1763-1	0.38	0.38	mg/L		0.25	2011

Dry Cleaning Perc Bottoms

Wichita	KS	Dry Cleaning PERC Bottoms	1,4-Dichlorobenzene	619501	180-1530-1	0.39	0.39	mg/L	J	0.5	2011		
Farmington	NM	Dry Cleaning PERC Bottoms	1,4-Dichlorobenzene	700804	180-1901-1	0.58	0.58	mg/L		0.5	2011		
Boise	ID	Dry Cleaning PERC Bottoms	1,4-Dichlorobenzene	118308	COH100565001	0.58	0.58	mg/L		0.5	2010		
Charlotte	NC	Dry Cleaning PERC Bottoms	1,4-Dichlorobenzene	303101	180-604-4	0.6	0.6	mg/L		0.5	2011		
Omaha	NE	Dry Cleaning PERC Bottoms	1,4-Dichlorobenzene	512701	COF100551001	0.6	0.6	mg/L		0.5	2010		
Albuquerque	NM	Dry Cleaning PERC Bottoms	1,4-Dichlorobenzene	700801	COH180457001	0.65	0.65	mg/L		0.5	2010		
Chandler	AZ	Dry Cleaning PERC Bottoms	1,4-Dichlorobenzene	714201	180-2683-1	0.67	0.67	mg/L		0.5	2011		
Raleigh	NC	Dry Cleaning PERC Bottoms	1,4-Dichlorobenzene	317101	COF090577001	0.67	0.67	mg/L		0.5	2010		
Albuquerque	NM	Dry Cleaning PERC Bottoms	1,4-Dichlorobenzene	700801	C9J070318001	0.68	0.68	mg/L		0.5	2009		
Boise	ID	Dry Cleaning PERC Bottoms	1,4-Dichlorobenzene	118308	C9D240202001	0.69	0.69	mg/L		0.5	2009		
Oklahoma City	OK	Dry Cleaning PERC Bottoms	1,4-Dichlorobenzene	612401	C9I300283001	0.7	0.7	mg/L		0.5	2009		
Tulsa	OK	Dry Cleaning PERC Bottoms	1,4-Dichlorobenzene	619301	C9K180599001	0.84	0.84	mg/L		0.5	2009		
Archdale	NC	Dry Cleaning PERC Bottoms	1,4-Dichlorobenzene	306401	COD290562001	0.86	0.86	mg/L		0.5	2010		
Chesapeake	VA	Dry Cleaning PERC Bottoms	1,4-Dichlorobenzene	312101	COH200531001	0.87	0.87	mg/L		0.5	2010		
Salt Lake City	UT	Dry Cleaning PERC Bottoms	1,4-Dichlorobenzene	716601	C9G060153001	0.89	0.89	mg/L		0.5	2009		
Boise	ID	Dry Cleaning PERC Bottoms	1,4-Dichlorobenzene	118308	180-2601-1	0.93	0.93	mg/L		0.5	2011		
Wichita	KS	Dry Cleaning PERC Bottoms	1,4-Dichlorobenzene	619501	COG090579001	0.94	0.94	mg/L		0.5	2010		
Highland	CA	Dry Cleaning PERC Bottoms	1,4-Dichlorobenzene	717201	C9G140267002	2	1	mg/L	U	2	2009		
Barre	VT	Dry Cleaning PERC Bottoms	1,4-Dichlorobenzene	210501	COK090523002	1.1	1.1	mg/L		0.5	2010		
Dodge City	KS	Dry Cleaning PERC Bottoms	1,4-Dichlorobenzene	619503	180-2877-1	1.2	1.2	mg/L		0.5	2011		
Sacramento	CA	Dry Cleaning PERC Bottoms	1,4-Dichlorobenzene	715701	COE220433001	1.2	1.2	mg/L		0.5	44	2010	73
Tallahassee	FL	Dry Cleaning PERC Bottoms	1,4-Dichlorobenzene	307902	COJ150415001	1.2	1.2	mg/L		0.5	2010		
Oklahoma City	OK	Dry Cleaning PERC Bottoms	1,4-Dichlorobenzene	612401	COJ290553001	1.3	1.3	mg/L		0.5	2010		
Fresno	CA	Dry Cleaning PERC Bottoms	1,4-Dichlorobenzene	701501	COL080582001	1.3	1.3	mg/L		0.5	2010		
Sacramento	CA	Dry Cleaning PERC Bottoms	1,4-Dichlorobenzene	715701	180-1190-1	1.5	1.5	mg/L		0.5	2011		
Charlotte	NC	Dry Cleaning PERC Bottoms	1,4-Dichlorobenzene	303101	180-644-1	1.5	1.5	mg/L		0.5	2011		
Fresno	CA	Dry Cleaning PERC Bottoms	1,4-Dichlorobenzene	701501	C9G310296001	1.5	1.5	mg/L		0.5	2009		
Highland	CA	Dry Cleaning PERC Bottoms	1,4-Dichlorobenzene	717201	COF290528001	1.7	1.7	mg/L		0.5	2010		
Tulsa	OK	Dry Cleaning PERC Bottoms	1,4-Dichlorobenzene	619301	180-2602-1	1.8	1.8	mg/L		0.5	2011		
Tampa	FL	Dry Cleaning PERC Bottoms	1,4-Dichlorobenzene	316301	180-2206-1	2	2	mg/L		0.5	2011		
Archdale	NC	Dry Cleaning PERC Bottoms	1,4-Dichlorobenzene	306401	180-604-7	2	2	mg/L		0.5	2011		
Omaha	NE	Dry Cleaning PERC Bottoms	1,4-Dichlorobenzene	512701	180-2019-1	2.3	2.3	mg/L		0.5	2011		
St. Pauls	NC	Dry Cleaning PERC Bottoms	1,4-Dichlorobenzene	303102	COF090574001	3	3	mg/L		0.5	2010		
St. Pauls	NC	Dry Cleaning PERC Bottoms	1,4-Dichlorobenzene	303102	C9D300323001	3	3	mg/L		0.5	2009		

Dry Cleaning Perc Bottoms

Dodge City	KS	Dry Cleaning PERC Bottoms	1,4-Dichlorobenzene	619503	C9H270359001	3	3	mg/L		0.5	2009
Chesapeake	VA	Dry Cleaning PERC Bottoms	1,4-Dichlorobenzene	312101	C9K180602001	3.1	3.1	mg/L		0.5	2009
Dodge City	KS	Dry Cleaning PERC Bottoms	1,4-Dichlorobenzene	619503	C0G300421001	3.4	3.4	mg/L		0.5	2010
Vinton	VA	Dry Cleaning PERC Bottoms	1,4-Dichlorobenzene	315501	C9J220186001	3.4	3.4	mg/L		0.5	2009
Los Angeles	CA	Dry Cleaning PERC Bottoms	1,4-Dichlorobenzene	708802	C0F220564001	3.5	3.5	mg/L		0.5	2010
Sacramento	CA	Dry Cleaning PERC Bottoms	1,4-Dichlorobenzene	715701	C9E300185001	3.5	3.5	mg/L		0.5	2009
Los Angeles	CA	Dry Cleaning PERC Bottoms	1,4-Dichlorobenzene	708802	180-1967-1	7.1	7.1	mg/L		0.5	2011
Los Angeles	CA	Dry Cleaning PERC Bottoms	1,4-Dichlorobenzene	708802	C9G140268001	7.5	7.5	mg/L		0.5	2009
Santa Ana	CA	Dry Cleaning PERC Bottoms	1,4-Dichlorobenzene	708805	C9J050174001	9.1	9.1	mg/L		0.5	2009
Clackamas	OR	Dry Cleaning PERC Filters	1,4-Dichlorobenzene	714801	C0I170621001	20	10	mg/L	U	20	2010
Chester	VA	Dry Cleaning PERC Bottoms	1,4-Dichlorobenzene	315401	C0J150555002	20	10	mg/L	U	20	2010
Farmington	NM	Dry Cleaning PERC Bottoms	1,4-Dichlorobenzene	700804	C0I130447001	200	100	mg/L	U	200	2010
Clackamas	OR	Dry Cleaning PERC Bottoms	1,4-Dichlorobenzene	714801	C0I170622001	200	100	mg/L	U	200	2010
Charlotte	NC	Dry Cleaning PERC Bottoms	1,4-Dichlorobenzene	303101	C0A070446002	500	250	mg/L	U	500	2009
Boise	ID	Dry Cleaning PERC Filters	1,4-Dichlorobenzene	118308	C9D240199001	500	250	mg/L	U	500	2009
Archdale	NC	Dry Cleaning PERC Bottoms	1,4-Dichlorobenzene	306401	C9I240188002	500	250	mg/L	U	500	2009
Clackamas	OR	Dry Cleaning PERC Filters	2,4,5-Trichlorophenol	714801	180-2230-1	0.05	0.025	mg/L	U	0.05	2011
Chandler	AZ	Dry Cleaning PERC Filters	2,4,5-Trichlorophenol	714201	180-2682-1	0.05	0.025	mg/L	U	0.05	2011
Boise	ID	Dry Cleaning PERC Filters	2,4,5-Trichlorophenol	118308	180-2970-1	0.05	0.025	mg/L	U	0.05	2011
Charlotte	NC	Dry Cleaning PERC Bottoms	2,4,5-Trichlorophenol	303101	C0A070446002	0.05	0.025	mg/L	U	0.05	2009
Chandler	AZ	Dry Cleaning PERC Filters	2,4,5-Trichlorophenol	714201	C0G230583001	0.05	0.025	mg/L	U	0.05	2010
Boise	ID	Dry Cleaning PERC Filters	2,4,5-Trichlorophenol	118308	C0H100562001	0.05	0.025	mg/L	U	0.05	2010
Farmington	NM	Dry Cleaning PERC Bottoms	2,4,5-Trichlorophenol	700804	C0I130447001	0.05	0.025	mg/L	U	0.05	2010
Clackamas	OR	Dry Cleaning PERC Filters	2,4,5-Trichlorophenol	714801	C0I170621001	0.05	0.025	mg/L	U	0.05	2010
Clackamas	OR	Dry Cleaning PERC Bottoms	2,4,5-Trichlorophenol	714801	C0I170622001	0.05	0.025	mg/L	U	0.05	2010
Boise	ID	Dry Cleaning PERC Filters	2,4,5-Trichlorophenol	118308	C9D240199001	0.05	0.025	mg/L	U	0.05	2009
Chandler	AZ	Dry Cleaning PERC Filters	2,4,5-Trichlorophenol	714201	C9H130292001	0.05	0.025	mg/L	U	0.05	2009
Chester	VA	Dry Cleaning PERC Bottoms	2,4,5-Trichlorophenol	315401	C9J200207001	0.05	0.025	mg/L	U	0.05	2009
Tampa	FL	Dry Cleaning PERC Bottoms	2,4,5-Trichlorophenol	316301	C9J210208001	0.05	0.025	mg/L	U	0.05	2009
Archdale	NC	Dry Cleaning PERC Bottoms	2,4,5-Trichlorophenol	306401	C0D290562001	0.1	0.05	mg/L	U	0.1	2010
St. Pauls	NC	Dry Cleaning PERC Bottoms	2,4,5-Trichlorophenol	303102	C0F090574001	0.1	0.05	mg/L	U	0.1	2010
Raleigh	NC	Dry Cleaning PERC Bottoms	2,4,5-Trichlorophenol	317101	C0F090577001	0.1	0.05	mg/L	U	0.1	2010
Omaha	NE	Dry Cleaning PERC Bottoms	2,4,5-Trichlorophenol	512701	C0F100551001	0.1	0.05	mg/L	U	0.1	2010
Wichita	KS	Dry Cleaning PERC Bottoms	2,4,5-Trichlorophenol	619501	C0G090579001	0.1	0.05	mg/L	U	0.1	2010

Dry Cleaning Perc Bottoms

Boise	ID	Dry Cleaning PERC Bottoms	2,4,5-Trichlorophenol	118308	COH100565001	0.1	0.05	mg/L	U	0.1	2010		
Albuquerque	NM	Dry Cleaning PERC Bottoms	2,4,5-Trichlorophenol	700801	COH180457001	0.1	0.05	mg/L	U	0.1	2010		
Tulsa	OK	Dry Cleaning PERC Bottoms	2,4,5-Trichlorophenol	619301	COH270495001	0.1	0.05	mg/L	U	0.1	2010		
Tallahassee	FL	Dry Cleaning PERC Bottoms	2,4,5-Trichlorophenol	307902	COJ150415001	0.1	0.05	mg/L	U	0.1	2010		
Oklahoma City	OK	Dry Cleaning PERC Bottoms	2,4,5-Trichlorophenol	612401	COJ290553001	0.1	0.05	mg/L	U	0.1	2010		
Barre	VT	Dry Cleaning PERC Bottoms	2,4,5-Trichlorophenol	210501	COK090523002	0.1	0.05	mg/L	U	0.1	2010		
Fresno	CA	Dry Cleaning PERC Bottoms	2,4,5-Trichlorophenol	701501	COL080582001	0.1	0.05	mg/L	U	0.1	2010		
Boise	ID	Dry Cleaning PERC Bottoms	2,4,5-Trichlorophenol	118308	C9D240202001	0.1	0.05	mg/L	U	0.1	2009		
St. Pauls	NC	Dry Cleaning PERC Bottoms	2,4,5-Trichlorophenol	303102	C9D300323001	0.1	0.05	mg/L	U	0.1	2009		
Wichita	KS	Dry Cleaning PERC Bottoms	2,4,5-Trichlorophenol	619501	C9F060164001	0.1	0.05	mg/L	U	0.1	2009		
Salt Lake City	UT	Dry Cleaning PERC Bottoms	2,4,5-Trichlorophenol	716601	C9G060153001	0.1	0.05	mg/L	U	0.1	2009		
Omaha	NE	Dry Cleaning PERC Bottoms	2,4,5-Trichlorophenol	512701	C9H100170001	0.1	0.05	mg/L	U	0.1	2009		
Clackamas	OR	Dry Cleaning PERC Filters	2,4,5-Trichlorophenol	714801	C9H150186001	0.1	0.05	mg/L	U	0.1	2009		
Clackamas	OR	Dry Cleaning PERC Bottoms	2,4,5-Trichlorophenol	714801	C9H150190001	0.1	0.05	mg/L	U	0.1	2009		
Dodge City	KS	Dry Cleaning PERC Bottoms	2,4,5-Trichlorophenol	619503	C9H270359001	0.1	0.05	mg/L	U	0.1	2009		
Chester	VA	Dry Cleaning PERC Bottoms	2,4,5-Trichlorophenol	315401	COJ150555002	0.25	0.125	mg/L	U	0.25	2010		
Dodge City	KS	Dry Cleaning PERC Bottoms	2,4,5-Trichlorophenol	619503	COG300421001	0.5	0.25	mg/L	U	0.5	2010		
Archdale	NC	Dry Cleaning PERC Bottoms	2,4,5-Trichlorophenol	306401	C9I240188002	0.5	0.25	mg/L	U	0.5	36	2009	58
Albuquerque	NM	Dry Cleaning PERC Bottoms	2,4,5-Trichlorophenol	700801	180-1076-1	20	10	mg/L	U	20	2011		
Wichita	KS	Dry Cleaning PERC Bottoms	2,4,5-Trichlorophenol	619501	180-1530-1	20	10	mg/L	U	20	2011		
St. Pauls	NC	Dry Cleaning PERC Bottoms	2,4,5-Trichlorophenol	303102	180-1763-1	20	10	mg/L	U	20	2011		
Farmington	NM	Dry Cleaning PERC Bottoms	2,4,5-Trichlorophenol	700804	180-1901-1	20	10	mg/L	U	20	2011		
Omaha	NE	Dry Cleaning PERC Bottoms	2,4,5-Trichlorophenol	512701	180-2019-1	20	10	mg/L	U	20	2011		
Tampa	FL	Dry Cleaning PERC Bottoms	2,4,5-Trichlorophenol	316301	180-2206-1	20	10	mg/L	U	20	2011		
Clackamas	OR	Dry Cleaning PERC Bottoms	2,4,5-Trichlorophenol	714801	180-2233-1	20	10	mg/L	U	20	2011		
Boise	ID	Dry Cleaning PERC Bottoms	2,4,5-Trichlorophenol	118308	180-2601-1	20	10	mg/L	U	20	2011		
Tulsa	OK	Dry Cleaning PERC Bottoms	2,4,5-Trichlorophenol	619301	180-2602-1	20	10	mg/L	U	20	2011		
Chandler	AZ	Dry Cleaning PERC Bottoms	2,4,5-Trichlorophenol	714201	180-2683-1	20	10	mg/L	U	20	2011		
Dodge City	KS	Dry Cleaning PERC Bottoms	2,4,5-Trichlorophenol	619503	180-2877-1	20	10	mg/L	U	20	2011		
Charlotte	NC	Dry Cleaning PERC Bottoms	2,4,5-Trichlorophenol	303101	180-604-4	20	10	mg/L	U	20	2011		
Archdale	NC	Dry Cleaning PERC Bottoms	2,4,5-Trichlorophenol	306401	180-604-7	20	10	mg/L	U	20	2011		
Charlotte	NC	Dry Cleaning PERC Bottoms	2,4,5-Trichlorophenol	303101	180-644-1	20	10	mg/L	U	20	2011		
Oklahoma City	OK	Dry Cleaning PERC Bottoms	2,4,5-Trichlorophenol	612401	C9I300283001	20	10	mg/L	U	20	2009		
Albuquerque	NM	Dry Cleaning PERC Bottoms	2,4,5-Trichlorophenol	700801	C9J070318001	20	10	mg/L	U	20	2009		

Dry Cleaning Perc Bottoms

Vinton	VA	Dry Cleaning PERC Bottoms	2,4,5-Trichlorophenol	315501	C9J220186001	20	10	mg/L	U	20	2009
Tulsa	OK	Dry Cleaning PERC Bottoms	2,4,5-Trichlorophenol	619301	C9K180599001	20	10	mg/L	U	20	2009
Chesapeake	VA	Dry Cleaning PERC Bottoms	2,4,5-Trichlorophenol	312101	C9K180602001	20	10	mg/L	U	20	2009
Chesapeake	VA	Dry Cleaning PERC Bottoms	2,4,5-Trichlorophenol	312101	C0H200531001	41	41	mg/L		0.1	2010
Salt Lake City	UT	Dry Cleaning PERC Bottoms	2,4,5-Trichlorophenol	716601	C9D230149001	100	50	mg/L	U	100	2009
Chandler	AZ	Dry Cleaning PERC Bottoms	2,4,5-Trichlorophenol	714201	C9H130291002	400	200	mg/L	U	400	2009
Clackamas	OR	Dry Cleaning PERC Filters	2,4,6-Trichlorophenol	714801	180-2230-1	0.05	0.025	mg/L	U	0.05	2011
Chandler	AZ	Dry Cleaning PERC Filters	2,4,6-Trichlorophenol	714201	180-2682-1	0.05	0.025	mg/L	U	0.05	2011
Boise	ID	Dry Cleaning PERC Filters	2,4,6-Trichlorophenol	118308	180-2970-1	0.05	0.025	mg/L	U	0.05	2011
Charlotte	NC	Dry Cleaning PERC Bottoms	2,4,6-Trichlorophenol	303101	C0A070446002	0.05	0.025	mg/L	U	0.05	2009
Chandler	AZ	Dry Cleaning PERC Filters	2,4,6-Trichlorophenol	714201	C0G230583001	0.05	0.025	mg/L	U	0.05	2010
Boise	ID	Dry Cleaning PERC Filters	2,4,6-Trichlorophenol	118308	C0H100562001	0.05	0.025	mg/L	U	0.05	2010
Farmington	NM	Dry Cleaning PERC Bottoms	2,4,6-Trichlorophenol	700804	C0I130447001	0.05	0.025	mg/L	U	0.05	2010
Clackamas	OR	Dry Cleaning PERC Filters	2,4,6-Trichlorophenol	714801	C0I170621001	0.05	0.025	mg/L	U	0.05	2010
Clackamas	OR	Dry Cleaning PERC Bottoms	2,4,6-Trichlorophenol	714801	C0I170622001	0.05	0.025	mg/L	U	0.05	2010
Boise	ID	Dry Cleaning PERC Filters	2,4,6-Trichlorophenol	118308	C9D240199001	0.05	0.025	mg/L	U	0.05	2009
Chandler	AZ	Dry Cleaning PERC Filters	2,4,6-Trichlorophenol	714201	C9H130292001	0.05	0.025	mg/L	U	0.05	2009
Chester	VA	Dry Cleaning PERC Bottoms	2,4,6-Trichlorophenol	315401	C9J200207001	0.05	0.025	mg/L	U	0.05	2009
Tampa	FL	Dry Cleaning PERC Bottoms	2,4,6-Trichlorophenol	316301	C9J210208001	0.05	0.025	mg/L	U	0.05	2009
Archdale	NC	Dry Cleaning PERC Bottoms	2,4,6-Trichlorophenol	306401	C0D290562001	0.1	0.05	mg/L	U	0.1	2010
St. Pauls	NC	Dry Cleaning PERC Bottoms	2,4,6-Trichlorophenol	303102	C0F090574001	0.1	0.05	mg/L	U	0.1	2010
Raleigh	NC	Dry Cleaning PERC Bottoms	2,4,6-Trichlorophenol	317101	C0F090577001	0.1	0.05	mg/L	U	0.1	2010
Omaha	NE	Dry Cleaning PERC Bottoms	2,4,6-Trichlorophenol	512701	C0F100551001	0.1	0.05	mg/L	U	0.1	2010
Wichita	KS	Dry Cleaning PERC Bottoms	2,4,6-Trichlorophenol	619501	C0G090579001	0.1	0.05	mg/L	U	0.1	2010
Boise	ID	Dry Cleaning PERC Bottoms	2,4,6-Trichlorophenol	118308	C0H100565001	0.1	0.05	mg/L	U	0.1	2010
Albuquerque	NM	Dry Cleaning PERC Bottoms	2,4,6-Trichlorophenol	700801	C0H180457001	0.1	0.05	mg/L	U	0.1	2010
Tulsa	OK	Dry Cleaning PERC Bottoms	2,4,6-Trichlorophenol	619301	C0H270495001	0.1	0.05	mg/L	U	0.1	2010
Tallahassee	FL	Dry Cleaning PERC Bottoms	2,4,6-Trichlorophenol	307902	C0J150415001	0.1	0.05	mg/L	U	0.1	2010
Oklahoma City	OK	Dry Cleaning PERC Bottoms	2,4,6-Trichlorophenol	612401	C0J290553001	0.1	0.05	mg/L	U	0.1	2010
Barre	VT	Dry Cleaning PERC Bottoms	2,4,6-Trichlorophenol	210501	C0K090523002	0.1	0.05	mg/L	U	0.1	2010
Fresno	CA	Dry Cleaning PERC Bottoms	2,4,6-Trichlorophenol	701501	C0L080582001	0.1	0.05	mg/L	U	0.1	2010
Boise	ID	Dry Cleaning PERC Bottoms	2,4,6-Trichlorophenol	118308	C9D240202001	0.1	0.05	mg/L	U	0.1	2009
St. Pauls	NC	Dry Cleaning PERC Bottoms	2,4,6-Trichlorophenol	303102	C9D300323001	0.1	0.05	mg/L	U	0.1	2009
Wichita	KS	Dry Cleaning PERC Bottoms	2,4,6-Trichlorophenol	619501	C9F060164001	0.1	0.05	mg/L	U	0.1	2009

Dry Cleaning Perc Bottoms

Salt Lake City	UT	Dry Cleaning PERC Bottoms	2,4,6-Trichlorophenol	716601	C9G060153001	0.1	0.05	mg/L	U	0.1	2009		
Omaha	NE	Dry Cleaning PERC Bottoms	2,4,6-Trichlorophenol	512701	C9H100170001	0.1	0.05	mg/L	U	0.1	2009		
Clackamas	OR	Dry Cleaning PERC Filters	2,4,6-Trichlorophenol	714801	C9H150186001	0.1	0.05	mg/L	U	0.1	2009		
Clackamas	OR	Dry Cleaning PERC Bottoms	2,4,6-Trichlorophenol	714801	C9H150190001	0.1	0.05	mg/L	U	0.1	2009		
Dodge City	KS	Dry Cleaning PERC Bottoms	2,4,6-Trichlorophenol	619503	C9H270359001	0.1	0.05	mg/L	U	0.1	2009		
Chester	VA	Dry Cleaning PERC Bottoms	2,4,6-Trichlorophenol	315401	C0J150555002	0.25	0.125	mg/L	U	0.25	2010		
Dodge City	KS	Dry Cleaning PERC Bottoms	2,4,6-Trichlorophenol	619503	C0G300421001	0.5	0.25	mg/L	U	0.5	2010		
Archdale	NC	Dry Cleaning PERC Bottoms	2,4,6-Trichlorophenol	306401	C9I240188002	0.5	0.25	mg/L	U	0.5	36	2009	58
Chandler	AZ	Dry Cleaning PERC Bottoms	2,4,6-Trichlorophenol	714201	C9H130291002	2	1	mg/L	U	2	2009		
Chesapeake	VA	Dry Cleaning PERC Bottoms	2,4,6-Trichlorophenol	312101	C0H200531001	5.6	5.6	mg/L	U	0.1	2010		
Albuquerque	NM	Dry Cleaning PERC Bottoms	2,4,6-Trichlorophenol	700801	180-1076-1	20	10	mg/L	U	20	2011		
Wichita	KS	Dry Cleaning PERC Bottoms	2,4,6-Trichlorophenol	619501	180-1530-1	20	10	mg/L	U	20	2011		
St. Pauls	NC	Dry Cleaning PERC Bottoms	2,4,6-Trichlorophenol	303102	180-1763-1	20	10	mg/L	U	20	2011		
Farmington	NM	Dry Cleaning PERC Bottoms	2,4,6-Trichlorophenol	700804	180-1901-1	20	10	mg/L	U	20	2011		
Omaha	NE	Dry Cleaning PERC Bottoms	2,4,6-Trichlorophenol	512701	180-2019-1	20	10	mg/L	U	20	2011		
Tampa	FL	Dry Cleaning PERC Bottoms	2,4,6-Trichlorophenol	316301	180-2206-1	20	10	mg/L	U	20	2011		
Clackamas	OR	Dry Cleaning PERC Bottoms	2,4,6-Trichlorophenol	714801	180-2233-1	20	10	mg/L	U	20	2011		
Boise	ID	Dry Cleaning PERC Bottoms	2,4,6-Trichlorophenol	118308	180-2601-1	20	10	mg/L	U	20	2011		
Tulsa	OK	Dry Cleaning PERC Bottoms	2,4,6-Trichlorophenol	619301	180-2602-1	20	10	mg/L	U	20	2011		
Chandler	AZ	Dry Cleaning PERC Bottoms	2,4,6-Trichlorophenol	714201	180-2683-1	20	10	mg/L	U	20	2011		
Dodge City	KS	Dry Cleaning PERC Bottoms	2,4,6-Trichlorophenol	619503	180-2877-1	20	10	mg/L	U	20	2011		
Charlotte	NC	Dry Cleaning PERC Bottoms	2,4,6-Trichlorophenol	303101	180-604-4	20	10	mg/L	U	20	2011		
Archdale	NC	Dry Cleaning PERC Bottoms	2,4,6-Trichlorophenol	306401	180-604-7	20	10	mg/L	U	20	2011		
Charlotte	NC	Dry Cleaning PERC Bottoms	2,4,6-Trichlorophenol	303101	180-644-1	20	10	mg/L	U	20	2011		
Oklahoma City	OK	Dry Cleaning PERC Bottoms	2,4,6-Trichlorophenol	612401	C9I300283001	20	10	mg/L	U	20	2009		
Albuquerque	NM	Dry Cleaning PERC Bottoms	2,4,6-Trichlorophenol	700801	C9J070318001	20	10	mg/L	U	20	2009		
Vinton	VA	Dry Cleaning PERC Bottoms	2,4,6-Trichlorophenol	315501	C9J220186001	20	10	mg/L	U	20	2009		
Tulsa	OK	Dry Cleaning PERC Bottoms	2,4,6-Trichlorophenol	619301	C9K180599001	20	10	mg/L	U	20	2009		
Chesapeake	VA	Dry Cleaning PERC Bottoms	2,4,6-Trichlorophenol	312101	C9K180602001	20	10	mg/L	U	20	2009		
Salt Lake City	UT	Dry Cleaning PERC Bottoms	2,4,6-Trichlorophenol	716601	C9D230149001	100	50	mg/L	U	100	2009		
Clackamas	OR	Dry Cleaning PERC Filters	2,4-Dinitrotoluene	714801	180-2230-1	0.05	0.025	mg/L	U	0.05	2011		
Chandler	AZ	Dry Cleaning PERC Filters	2,4-Dinitrotoluene	714201	180-2682-1	0.05	0.025	mg/L	U	0.05	2011		
Boise	ID	Dry Cleaning PERC Filters	2,4-Dinitrotoluene	118308	180-2970-1	0.05	0.025	mg/L	U	0.05	2011		
Charlotte	NC	Dry Cleaning PERC Bottoms	2,4-Dinitrotoluene	303101	C0A070446002	0.05	0.025	mg/L	U	0.05	2009		

Dry Cleaning Perc Bottoms

Chandler	AZ	Dry Cleaning PERC Filters	2,4-Dinitrotoluene	714201	C0G230583001	0.05	0.025	mg/L	U	0.05	2010		
Boise	ID	Dry Cleaning PERC Filters	2,4-Dinitrotoluene	118308	C0H100562001	0.05	0.025	mg/L	U	0.05	2010		
Farmington	NM	Dry Cleaning PERC Bottoms	2,4-Dinitrotoluene	700804	C0I130447001	0.05	0.025	mg/L	U	0.05	2010		
Clackamas	OR	Dry Cleaning PERC Filters	2,4-Dinitrotoluene	714801	C0I170621001	0.05	0.025	mg/L	U	0.05	2010		
Clackamas	OR	Dry Cleaning PERC Bottoms	2,4-Dinitrotoluene	714801	C0I170622001	0.05	0.025	mg/L	U	0.05	2010		
Boise	ID	Dry Cleaning PERC Filters	2,4-Dinitrotoluene	118308	C9D240199001	0.05	0.025	mg/L	U	0.05	2009		
Chandler	AZ	Dry Cleaning PERC Filters	2,4-Dinitrotoluene	714201	C9H130292001	0.05	0.025	mg/L	U	0.05	2009		
Chester	VA	Dry Cleaning PERC Bottoms	2,4-Dinitrotoluene	315401	C9J200207001	0.05	0.025	mg/L	U	0.05	2009		
Tampa	FL	Dry Cleaning PERC Bottoms	2,4-Dinitrotoluene	316301	C9J210208001	0.05	0.025	mg/L	U	0.05	2009		
Archdale	NC	Dry Cleaning PERC Bottoms	2,4-Dinitrotoluene	306401	C0D290562001	0.1	0.05	mg/L	U	0.1	2010		
St. Pauls	NC	Dry Cleaning PERC Bottoms	2,4-Dinitrotoluene	303102	C0F090574001	0.1	0.05	mg/L	U	0.1	2010		
Raleigh	NC	Dry Cleaning PERC Bottoms	2,4-Dinitrotoluene	317101	C0F090577001	0.1	0.05	mg/L	U	0.1	2010		
Omaha	NE	Dry Cleaning PERC Bottoms	2,4-Dinitrotoluene	512701	C0F100551001	0.1	0.05	mg/L	U	0.1	2010		
Wichita	KS	Dry Cleaning PERC Bottoms	2,4-Dinitrotoluene	619501	C0G090579001	0.1	0.05	mg/L	U	0.1	2010		
Boise	ID	Dry Cleaning PERC Bottoms	2,4-Dinitrotoluene	118308	C0H100565001	0.1	0.05	mg/L	U	0.1	2010		
Albuquerque	NM	Dry Cleaning PERC Bottoms	2,4-Dinitrotoluene	700801	C0H180457001	0.1	0.05	mg/L	U	0.1	2010		
Chesapeake	VA	Dry Cleaning PERC Bottoms	2,4-Dinitrotoluene	312101	C0H200531001	0.1	0.05	mg/L	U	0.1	2010		
Tulsa	OK	Dry Cleaning PERC Bottoms	2,4-Dinitrotoluene	619301	C0H270495001	0.1	0.05	mg/L	U	0.1	2010		
Tallahassee	FL	Dry Cleaning PERC Bottoms	2,4-Dinitrotoluene	307902	C0J150415001	0.1	0.05	mg/L	U	0.1	2010		
Oklahoma City	OK	Dry Cleaning PERC Bottoms	2,4-Dinitrotoluene	612401	C0J290553001	0.1	0.05	mg/L	U	0.1	2010		
Barre	VT	Dry Cleaning PERC Bottoms	2,4-Dinitrotoluene	210501	C0K090523002	0.1	0.05	mg/L	U	0.1	2010		
Fresno	CA	Dry Cleaning PERC Bottoms	2,4-Dinitrotoluene	701501	C0L080582001	0.1	0.05	mg/L	U	0.1	2010		
Boise	ID	Dry Cleaning PERC Bottoms	2,4-Dinitrotoluene	118308	C9D240202001	0.1	0.05	mg/L	U	0.1	2009		
St. Pauls	NC	Dry Cleaning PERC Bottoms	2,4-Dinitrotoluene	303102	C9D300323001	0.1	0.05	mg/L	U	0.1	2009		
Wichita	KS	Dry Cleaning PERC Bottoms	2,4-Dinitrotoluene	619501	C9F060164001	0.1	0.05	mg/L	U	0.1	2009		
Salt Lake City	UT	Dry Cleaning PERC Bottoms	2,4-Dinitrotoluene	716601	C9G060153001	0.1	0.05	mg/L	U	0.1	2009		
Omaha	NE	Dry Cleaning PERC Bottoms	2,4-Dinitrotoluene	512701	C9H100170001	0.1	0.05	mg/L	U	0.1	2009		
Clackamas	OR	Dry Cleaning PERC Filters	2,4-Dinitrotoluene	714801	C9H150186001	0.1	0.05	mg/L	U	0.1	2009		
Clackamas	OR	Dry Cleaning PERC Bottoms	2,4-Dinitrotoluene	714801	C9H150190001	0.1	0.05	mg/L	U	0.1	2009		
Dodge City	KS	Dry Cleaning PERC Bottoms	2,4-Dinitrotoluene	619503	C9H270359001	0.1	0.05	mg/L	U	0.1	2009		
Chandler	AZ	Dry Cleaning PERC Bottoms	2,4-Dinitrotoluene	714201	C9H130291002	0.13	0.065	mg/L	U	0.13	2009		
Chester	VA	Dry Cleaning PERC Bottoms	2,4-Dinitrotoluene	315401	C0J150555002	0.25	0.125	mg/L	U	0.25	36	2010	58
Dodge City	KS	Dry Cleaning PERC Bottoms	2,4-Dinitrotoluene	619503	C0G300421001	0.5	0.25	mg/L	U	0.5	2010		
Archdale	NC	Dry Cleaning PERC Bottoms	2,4-Dinitrotoluene	306401	C9I240188002	0.5	0.25	mg/L	U	0.5	2009		

Dry Cleaning Perc Bottoms

Albuquerque	NM	Dry Cleaning PERC Bottoms	2,4-Dinitrotoluene	700801	180-1076-1	20	10	mg/L	U	20	2011
Wichita	KS	Dry Cleaning PERC Bottoms	2,4-Dinitrotoluene	619501	180-1530-1	20	10	mg/L	U	20	2011
St. Pauls	NC	Dry Cleaning PERC Bottoms	2,4-Dinitrotoluene	303102	180-1763-1	20	10	mg/L	U	20	2011
Farmington	NM	Dry Cleaning PERC Bottoms	2,4-Dinitrotoluene	700804	180-1901-1	20	10	mg/L	U	20	2011
Omaha	NE	Dry Cleaning PERC Bottoms	2,4-Dinitrotoluene	512701	180-2019-1	20	10	mg/L	U	20	2011
Tampa	FL	Dry Cleaning PERC Bottoms	2,4-Dinitrotoluene	316301	180-2206-1	20	10	mg/L	U	20	2011
Clackamas	OR	Dry Cleaning PERC Bottoms	2,4-Dinitrotoluene	714801	180-2233-1	20	10	mg/L	U	20	2011
Boise	ID	Dry Cleaning PERC Bottoms	2,4-Dinitrotoluene	118308	180-2601-1	20	10	mg/L	U	20	2011
Tulsa	OK	Dry Cleaning PERC Bottoms	2,4-Dinitrotoluene	619301	180-2602-1	20	10	mg/L	U	20	2011
Chandler	AZ	Dry Cleaning PERC Bottoms	2,4-Dinitrotoluene	714201	180-2683-1	20	10	mg/L	U	20	2011
Dodge City	KS	Dry Cleaning PERC Bottoms	2,4-Dinitrotoluene	619503	180-2877-1	20	10	mg/L	U	20	2011
Charlotte	NC	Dry Cleaning PERC Bottoms	2,4-Dinitrotoluene	303101	180-604-4	20	10	mg/L	U	20	2011
Archdale	NC	Dry Cleaning PERC Bottoms	2,4-Dinitrotoluene	306401	180-604-7	20	10	mg/L	U	20	2011
Charlotte	NC	Dry Cleaning PERC Bottoms	2,4-Dinitrotoluene	303101	180-644-1	20	10	mg/L	U	20	2011
Oklahoma City	OK	Dry Cleaning PERC Bottoms	2,4-Dinitrotoluene	612401	C9I300283001	20	10	mg/L	U	20	2009
Albuquerque	NM	Dry Cleaning PERC Bottoms	2,4-Dinitrotoluene	700801	C9J070318001	20	10	mg/L	U	20	2009
Vinton	VA	Dry Cleaning PERC Bottoms	2,4-Dinitrotoluene	315501	C9J220186001	20	10	mg/L	U	20	2009
Tulsa	OK	Dry Cleaning PERC Bottoms	2,4-Dinitrotoluene	619301	C9K180599001	20	10	mg/L	U	20	2009
Chesapeake	VA	Dry Cleaning PERC Bottoms	2,4-Dinitrotoluene	312101	C9K180602001	20	10	mg/L	U	20	2009
Salt Lake City	UT	Dry Cleaning PERC Bottoms	2,4-Dinitrotoluene	716601	C9D230149001	100	50	mg/L	U	100	2009
Clackamas	OR	Dry Cleaning PERC Filters	2-Methylphenol	714801	180-2230-1	0.05	0.025	mg/L	U	0.05	2011
Chandler	AZ	Dry Cleaning PERC Filters	2-Methylphenol	714201	180-2682-1	0.05	0.025	mg/L	U	0.05	2011
Boise	ID	Dry Cleaning PERC Filters	2-Methylphenol	118308	180-2970-1	0.05	0.025	mg/L	U	0.05	2011
Charlotte	NC	Dry Cleaning PERC Bottoms	2-Methylphenol	303101	C0A070446002	0.05	0.025	mg/L	U	0.05	2009
Chandler	AZ	Dry Cleaning PERC Filters	2-Methylphenol	714201	C0G230583001	0.05	0.025	mg/L	U	0.05	2010
Boise	ID	Dry Cleaning PERC Filters	2-Methylphenol	118308	C0H100562001	0.05	0.025	mg/L	U	0.05	2010
Farmington	NM	Dry Cleaning PERC Bottoms	2-Methylphenol	700804	C0I130447001	0.05	0.025	mg/L	U	0.05	2010
Clackamas	OR	Dry Cleaning PERC Filters	2-Methylphenol	714801	C0I170621001	0.05	0.025	mg/L	U	0.05	2010
Clackamas	OR	Dry Cleaning PERC Bottoms	2-Methylphenol	714801	C0I170622001	0.05	0.025	mg/L	U	0.05	2010
Boise	ID	Dry Cleaning PERC Filters	2-Methylphenol	118308	C9D240199001	0.05	0.025	mg/L	U	0.05	2009
Chandler	AZ	Dry Cleaning PERC Filters	2-Methylphenol	714201	C9H130292001	0.05	0.025	mg/L	U	0.05	2009
Chester	VA	Dry Cleaning PERC Bottoms	2-Methylphenol	315401	C9J200207001	0.05	0.025	mg/L	U	0.05	2009
Tampa	FL	Dry Cleaning PERC Bottoms	2-Methylphenol	316301	C9J210208001	0.05	0.025	mg/L	U	0.05	2009
Archdale	NC	Dry Cleaning PERC Bottoms	2-Methylphenol	306401	C0D290562001	0.1	0.05	mg/L	U	0.1	2010

Dry Cleaning Perc Bottoms

St. Pauls	NC	Dry Cleaning PERC Bottoms	2-Methylphenol	303102	C0F090574001	0.1	0.05	mg/L	U	0.1	2010		
Raleigh	NC	Dry Cleaning PERC Bottoms	2-Methylphenol	317101	C0F090577001	0.1	0.05	mg/L	U	0.1	2010		
Omaha	NE	Dry Cleaning PERC Bottoms	2-Methylphenol	512701	C0F100551001	0.1	0.05	mg/L	U	0.1	2010		
Wichita	KS	Dry Cleaning PERC Bottoms	2-Methylphenol	619501	C0G090579001	0.1	0.05	mg/L	U	0.1	2010		
Boise	ID	Dry Cleaning PERC Bottoms	2-Methylphenol	118308	C0H100565001	0.1	0.05	mg/L	U	0.1	2010		
Albuquerque	NM	Dry Cleaning PERC Bottoms	2-Methylphenol	700801	C0H180457001	0.1	0.05	mg/L	U	0.1	2010		
Chesapeake	VA	Dry Cleaning PERC Bottoms	2-Methylphenol	312101	C0H200531001	0.1	0.05	mg/L	U	0.1	2010		
Tulsa	OK	Dry Cleaning PERC Bottoms	2-Methylphenol	619301	C0H270495001	0.1	0.05	mg/L	U	0.1	2010		
Tallahassee	FL	Dry Cleaning PERC Bottoms	2-Methylphenol	307902	C0J150415001	0.1	0.05	mg/L	U	0.1	2010		
Oklahoma City	OK	Dry Cleaning PERC Bottoms	2-Methylphenol	612401	C0J290553001	0.1	0.05	mg/L	U	0.1	2010		
Barre	VT	Dry Cleaning PERC Bottoms	2-Methylphenol	210501	C0K090523002	0.1	0.05	mg/L	U	0.1	2010		
Fresno	CA	Dry Cleaning PERC Bottoms	2-Methylphenol	701501	C0L080582001	0.1	0.05	mg/L	U	0.1	2010		
Boise	ID	Dry Cleaning PERC Bottoms	2-Methylphenol	118308	C9D240202001	0.1	0.05	mg/L	U	0.1	2009		
St. Pauls	NC	Dry Cleaning PERC Bottoms	2-Methylphenol	303102	C9D300323001	0.1	0.05	mg/L	U	0.1	2009		
Wichita	KS	Dry Cleaning PERC Bottoms	2-Methylphenol	619501	C9F060164001	0.1	0.05	mg/L	U	0.1	2009		
Salt Lake City	UT	Dry Cleaning PERC Bottoms	2-Methylphenol	716601	C9G060153001	0.1	0.05	mg/L	U	0.1	2009		
Omaha	NE	Dry Cleaning PERC Bottoms	2-Methylphenol	512701	C9H100170001	0.1	0.05	mg/L	U	0.1	2009		
Clackamas	OR	Dry Cleaning PERC Filters	2-Methylphenol	714801	C9H150186001	0.1	0.05	mg/L	U	0.1	2009		
Clackamas	OR	Dry Cleaning PERC Bottoms	2-Methylphenol	714801	C9H150190001	0.1	0.05	mg/L	U	0.1	2009		
Dodge City	KS	Dry Cleaning PERC Bottoms	2-Methylphenol	619503	C9H270359001	0.1	0.05	mg/L	U	0.1	2009		
Chester	VA	Dry Cleaning PERC Bottoms	2-Methylphenol	315401	C0J150555002	0.25	0.125	mg/L	U	0.25	2010		
Dodge City	KS	Dry Cleaning PERC Bottoms	2-Methylphenol	619503	C0G300421001	0.5	0.25	mg/L	U	0.5	36	2010	59
Archdale	NC	Dry Cleaning PERC Bottoms	2-Methylphenol	306401	C9I240188002	0.5	0.25	mg/L	U	0.5	2009		
Chandler	AZ	Dry Cleaning PERC Bottoms	2-Methylphenol	714201	C0G230584001	2	1	mg/L	U	2	2010		
Chandler	AZ	Dry Cleaning PERC Bottoms	2-Methylphenol	714201	C9H130291002	2	1	mg/L	U	2	2009		
Albuquerque	NM	Dry Cleaning PERC Bottoms	2-Methylphenol	700801	180-1076-1	20	10	mg/L	U	20	2011		
Wichita	KS	Dry Cleaning PERC Bottoms	2-Methylphenol	619501	180-1530-1	20	10	mg/L	U	20	2011		
St. Pauls	NC	Dry Cleaning PERC Bottoms	2-Methylphenol	303102	180-1763-1	20	10	mg/L	U	20	2011		
Farmington	NM	Dry Cleaning PERC Bottoms	2-Methylphenol	700804	180-1901-1	20	10	mg/L	U	20	2011		
Omaha	NE	Dry Cleaning PERC Bottoms	2-Methylphenol	512701	180-2019-1	20	10	mg/L	U	20	2011		
Tampa	FL	Dry Cleaning PERC Bottoms	2-Methylphenol	316301	180-2206-1	20	10	mg/L	U	20	2011		
Clackamas	OR	Dry Cleaning PERC Bottoms	2-Methylphenol	714801	180-2233-1	20	10	mg/L	U	20	2011		
Boise	ID	Dry Cleaning PERC Bottoms	2-Methylphenol	118308	180-2601-1	20	10	mg/L	U	20	2011		
Tulsa	OK	Dry Cleaning PERC Bottoms	2-Methylphenol	619301	180-2602-1	20	10	mg/L	U	20	2011		

Dry Cleaning Perc Bottoms

Chandler	AZ	Dry Cleaning PERC Bottoms	2-Methylphenol	714201	180-2683-1	20	10	mg/L	U	20	2011
Dodge City	KS	Dry Cleaning PERC Bottoms	2-Methylphenol	619503	180-2877-1	20	10	mg/L	U	20	2011
Charlotte	NC	Dry Cleaning PERC Bottoms	2-Methylphenol	303101	180-604-4	20	10	mg/L	U	20	2011
Archdale	NC	Dry Cleaning PERC Bottoms	2-Methylphenol	306401	180-604-7	20	10	mg/L	U	20	2011
Charlotte	NC	Dry Cleaning PERC Bottoms	2-Methylphenol	303101	180-644-1	20	10	mg/L	U	20	2011
Oklahoma City	OK	Dry Cleaning PERC Bottoms	2-Methylphenol	612401	C9I300283001	20	10	mg/L	U	20	2009
Albuquerque	NM	Dry Cleaning PERC Bottoms	2-Methylphenol	700801	C9J070318001	20	10	mg/L	U	20	2009
Vinton	VA	Dry Cleaning PERC Bottoms	2-Methylphenol	315501	C9J220186001	20	10	mg/L	U	20	2009
Tulsa	OK	Dry Cleaning PERC Bottoms	2-Methylphenol	619301	C9K180599001	20	10	mg/L	U	20	2009
Chesapeake	VA	Dry Cleaning PERC Bottoms	2-Methylphenol	312101	C9K180602001	20	10	mg/L	U	20	2009
Salt Lake City	UT	Dry Cleaning PERC Bottoms	2-Methylphenol	716601	C9D230149001	100	50	mg/L	U	100	2009
Clackamas	OR	Dry Cleaning PERC Filters	3+4-Methylphenol	714801	180-2230-1	0.05	0.025	mg/L	U	0.05	2011
Chandler	AZ	Dry Cleaning PERC Filters	3+4-Methylphenol	714201	180-2682-1	0.05	0.025	mg/L	U	0.05	2011
Boise	ID	Dry Cleaning PERC Filters	3+4-Methylphenol	118308	180-2970-1	0.05	0.025	mg/L	U	0.05	2011
Charlotte	NC	Dry Cleaning PERC Bottoms	3+4-Methylphenol	303101	C0A070446002	0.05	0.025	mg/L	U	0.05	2009
Chandler	AZ	Dry Cleaning PERC Filters	3+4-Methylphenol	714201	C0G230583001	0.05	0.025	mg/L	U	0.05	2010
Boise	ID	Dry Cleaning PERC Filters	3+4-Methylphenol	118308	C0H100562001	0.05	0.025	mg/L	U	0.05	2010
Farmington	NM	Dry Cleaning PERC Bottoms	3+4-Methylphenol	700804	C0I130447001	0.05	0.025	mg/L	U	0.05	2010
Clackamas	OR	Dry Cleaning PERC Filters	3+4-Methylphenol	714801	C0I170621001	0.05	0.025	mg/L	U	0.05	2010
Clackamas	OR	Dry Cleaning PERC Bottoms	3+4-Methylphenol	714801	C0I170622001	0.05	0.025	mg/L	U	0.05	2010
Boise	ID	Dry Cleaning PERC Filters	3+4-Methylphenol	118308	C9D240199001	0.05	0.025	mg/L	U	0.05	2009
Chandler	AZ	Dry Cleaning PERC Filters	3+4-Methylphenol	714201	C9H130292001	0.05	0.025	mg/L	U	0.05	2009
Chester	VA	Dry Cleaning PERC Bottoms	3+4-Methylphenol	315401	C9J200207001	0.05	0.025	mg/L	U	0.05	2009
Tampa	FL	Dry Cleaning PERC Bottoms	3+4-Methylphenol	316301	C9J210208001	0.05	0.025	mg/L	U	0.05	2009
Archdale	NC	Dry Cleaning PERC Bottoms	3+4-Methylphenol	306401	C0D290562001	0.1	0.05	mg/L	U	0.1	2010
St. Pauls	NC	Dry Cleaning PERC Bottoms	3+4-Methylphenol	303102	C0F090574001	0.1	0.05	mg/L	U	0.1	2010
Raleigh	NC	Dry Cleaning PERC Bottoms	3+4-Methylphenol	317101	C0F090577001	0.1	0.05	mg/L	U	0.1	2010
Omaha	NE	Dry Cleaning PERC Bottoms	3+4-Methylphenol	512701	C0F100551001	0.1	0.05	mg/L	U	0.1	2010
Wichita	KS	Dry Cleaning PERC Bottoms	3+4-Methylphenol	619501	C0G090579001	0.1	0.05	mg/L	U	0.1	2010
Boise	ID	Dry Cleaning PERC Bottoms	3+4-Methylphenol	118308	C0H100565001	0.1	0.05	mg/L	U	0.1	2010
Albuquerque	NM	Dry Cleaning PERC Bottoms	3+4-Methylphenol	700801	C0H180457001	0.1	0.05	mg/L	U	0.1	2010
Tulsa	OK	Dry Cleaning PERC Bottoms	3+4-Methylphenol	619301	C0H270495001	0.1	0.05	mg/L	U	0.1	2010
Tallahassee	FL	Dry Cleaning PERC Bottoms	3+4-Methylphenol	307902	C0J150415001	0.1	0.05	mg/L	U	0.1	2010
Oklahoma City	OK	Dry Cleaning PERC Bottoms	3+4-Methylphenol	612401	C0J290553001	0.1	0.05	mg/L	U	0.1	2010

Dry Cleaning Perc Bottoms

Barre	VT	Dry Cleaning PERC Bottoms	3+4-Methylphenol	210501	C0K090523002	0.1	0.05	mg/L	U	0.1	2010		
Fresno	CA	Dry Cleaning PERC Bottoms	3+4-Methylphenol	701501	C0L080582001	0.1	0.05	mg/L	U	0.1	2010		
Boise	ID	Dry Cleaning PERC Bottoms	3+4-Methylphenol	118308	C9D240202001	0.1	0.05	mg/L	U	0.1	2009		
St. Pauls	NC	Dry Cleaning PERC Bottoms	3+4-Methylphenol	303102	C9D300323001	0.1	0.05	mg/L	U	0.1	2009		
Wichita	KS	Dry Cleaning PERC Bottoms	3+4-Methylphenol	619501	C9F060164001	0.1	0.05	mg/L	U	0.1	2009		
Salt Lake City	UT	Dry Cleaning PERC Bottoms	3+4-Methylphenol	716601	C9G060153001	0.1	0.05	mg/L	U	0.1	2009		
Clackamas	OR	Dry Cleaning PERC Filters	3+4-Methylphenol	714801	C9H150186001	0.1	0.05	mg/L	U	0.1	2009		
Clackamas	OR	Dry Cleaning PERC Bottoms	3+4-Methylphenol	714801	C9H150190001	0.1	0.05	mg/L	U	0.1	2009		
Dodge City	KS	Dry Cleaning PERC Bottoms	3+4-Methylphenol	619503	C9H270359001	0.1	0.05	mg/L	U	0.1	2009		
Chester	VA	Dry Cleaning PERC Bottoms	3+4-Methylphenol	315401	C0J150555002	0.25	0.125	mg/L	U	0.25	2010		
Dodge City	KS	Dry Cleaning PERC Bottoms	3+4-Methylphenol	619503	C0G300421001	0.5	0.25	mg/L	U	0.5	2010		
Archdale	NC	Dry Cleaning PERC Bottoms	3+4-Methylphenol	306401	C9I240188002	0.5	0.25	mg/L	U	0.5	2009		
Chandler	AZ	Dry Cleaning PERC Bottoms	3+4-Methylphenol	714201	C0G230584001	2	1	mg/L	U	2	36	2010	59
Chandler	AZ	Dry Cleaning PERC Bottoms	3+4-Methylphenol	714201	C9H130291002	2	1	mg/L	U	2	2009		
Omaha	NE	Dry Cleaning PERC Bottoms	3+4-Methylphenol	512701	C9H100170001	1.5	1.5	mg/L		0.1	2009		
Albuquerque	NM	Dry Cleaning PERC Bottoms	3+4-Methylphenol	700801	180-1076-1	20	10	mg/L	U	20	2011		
Wichita	KS	Dry Cleaning PERC Bottoms	3+4-Methylphenol	619501	180-1530-1	20	10	mg/L	U	20	2011		
St. Pauls	NC	Dry Cleaning PERC Bottoms	3+4-Methylphenol	303102	180-1763-1	20	10	mg/L	U	20	2011		
Farmington	NM	Dry Cleaning PERC Bottoms	3+4-Methylphenol	700804	180-1901-1	20	10	mg/L	U	20	2011		
Omaha	NE	Dry Cleaning PERC Bottoms	3+4-Methylphenol	512701	180-2019-1	20	10	mg/L	U	20	2011		
Tampa	FL	Dry Cleaning PERC Bottoms	3+4-Methylphenol	316301	180-2206-1	20	10	mg/L	U	20	2011		
Clackamas	OR	Dry Cleaning PERC Bottoms	3+4-Methylphenol	714801	180-2233-1	20	10	mg/L	U	20	2011		
Boise	ID	Dry Cleaning PERC Bottoms	3+4-Methylphenol	118308	180-2601-1	20	10	mg/L	U	20	2011		
Tulsa	OK	Dry Cleaning PERC Bottoms	3+4-Methylphenol	619301	180-2602-1	20	10	mg/L	U	20	2011		
Chandler	AZ	Dry Cleaning PERC Bottoms	3+4-Methylphenol	714201	180-2683-1	20	10	mg/L	U	20	2011		
Dodge City	KS	Dry Cleaning PERC Bottoms	3+4-Methylphenol	619503	180-2877-1	20	10	mg/L	U	20	2011		
Charlotte	NC	Dry Cleaning PERC Bottoms	3+4-Methylphenol	303101	180-604-4	20	10	mg/L	U	20	2011		
Charlotte	NC	Dry Cleaning PERC Bottoms	3+4-Methylphenol	303101	180-644-1	20	10	mg/L	U	20	2011		
Oklahoma City	OK	Dry Cleaning PERC Bottoms	3+4-Methylphenol	612401	C9I300283001	20	10	mg/L	U	20	2009		
Albuquerque	NM	Dry Cleaning PERC Bottoms	3+4-Methylphenol	700801	C9J070318001	20	10	mg/L	U	20	2009		
Vinton	VA	Dry Cleaning PERC Bottoms	3+4-Methylphenol	315501	C9J220186001	20	10	mg/L	U	20	2009		
Tulsa	OK	Dry Cleaning PERC Bottoms	3+4-Methylphenol	619301	C9K180599001	20	10	mg/L	U	20	2009		
Chesapeake	VA	Dry Cleaning PERC Bottoms	3+4-Methylphenol	312101	C9K180602001	20	10	mg/L	U	20	2009		
Archdale	NC	Dry Cleaning PERC Bottoms	3+4-Methylphenol	306401	180-604-7	20	20	mg/L	U *	20	2011		

Dry Cleaning Perc Bottoms

Chesapeake	VA	Dry Cleaning PERC Bottoms	3+4-Methylphenol	312101	COH200531001	32	32	mg/L		0.1	2010
Salt Lake City	UT	Dry Cleaning PERC Bottoms	3+4-Methylphenol	716601	C9D230149001	100	50	mg/L	U	100	2009
Boise	ID	Dry Cleaning PERC Filters	Arsenic	118308	180-2970-1	0.0036	0.0036	mg/L	J	0.05	2011
Chandler	AZ	Dry Cleaning PERC Filters	Arsenic	714201	180-2682-1	0.0043	0.0043	mg/L	J	0.05	2011
Charlotte	NC	Dry Cleaning PERC Bottoms	Arsenic	303101	COA070446002	0.05	0.025	mg/L	U	0.05	2009
Chandler	AZ	Dry Cleaning PERC Filters	Arsenic	714201	COG230583001	0.05	0.025	mg/L	U	0.05	2010
Boise	ID	Dry Cleaning PERC Filters	Arsenic	118308	COH100562001	0.05	0.025	mg/L	U	0.05	2010
Farmington	NM	Dry Cleaning PERC Bottoms	Arsenic	700804	COI130447001	0.05	0.025	mg/L	U	0.05	2010
Clackamas	OR	Dry Cleaning PERC Filters	Arsenic	714801	COI170621001	0.05	0.025	mg/L	U	0.05	2010
Clackamas	OR	Dry Cleaning PERC Bottoms	Arsenic	714801	COI170622001	0.05	0.025	mg/L	U	0.05	2010
Chester	VA	Dry Cleaning PERC Bottoms	Arsenic	315401	COJ150555002	0.05	0.025	mg/L	U	0.05	2010
Boise	ID	Dry Cleaning PERC Filters	Arsenic	118308	C9D240199001	0.05	0.025	mg/L	U	0.05	2009
Highland	CA	Dry Cleaning PERC Bottoms	Arsenic	717201	C9G140267002	0.05	0.025	mg/L	U	0.05	2009
Chandler	AZ	Dry Cleaning PERC Filters	Arsenic	714201	C9H130292001	0.05	0.025	mg/L	U	0.05	2009
Archdale	NC	Dry Cleaning PERC Bottoms	Arsenic	306401	C9I240188002	0.05	0.025	mg/L	U	0.05	2009
Chester	VA	Dry Cleaning PERC Bottoms	Arsenic	315401	C9J200207001	0.05	0.025	mg/L	U	0.05	2009
Tampa	FL	Dry Cleaning PERC Bottoms	Arsenic	316301	C9J210208001	0.05	0.025	mg/L	U	0.05	2009
Clackamas	OR	Dry Cleaning PERC Filters	Arsenic	714801	180-2230-1	0.25	0.125	mg/L	U	0.25	2011
Charlotte	NC	Dry Cleaning PERC Bottoms	Arsenic	303101	180-644-1	0.36	0.36	mg/L	J	1	2011
Albuquerque	NM	Dry Cleaning PERC Bottoms	Arsenic	700801	180-1076-1	1	0.5	mg/L	U	1	2011
Sacramento	CA	Dry Cleaning PERC Bottoms	Arsenic	715701	180-1190-1	1	0.5	mg/L	U	1	2011
Wichita	KS	Dry Cleaning PERC Bottoms	Arsenic	619501	180-1530-1	1	0.5	mg/L	U	1	2011
St. Pauls	NC	Dry Cleaning PERC Bottoms	Arsenic	303102	180-1763-1	1	0.5	mg/L	U	1	2011
Farmington	NM	Dry Cleaning PERC Bottoms	Arsenic	700804	180-1901-1	1	0.5	mg/L	U	1	2011
Los Angeles	CA	Dry Cleaning PERC Bottoms	Arsenic	708802	180-1967-1	1	0.5	mg/L	U	1	2011
Highland	CA	Dry Cleaning PERC Bottoms	Arsenic	717201	180-1970-1	1	0.5	mg/L	U	1	2011
Santa Ana	CA	Dry Cleaning PERC Bottoms	Arsenic	708805	180-1971-1	1	0.5	mg/L	U	1	2011
Fresno	CA	Dry Cleaning PERC Bottoms	Arsenic	701501	180-1977-1	1	0.5	mg/L	U	1	2011
Omaha	NE	Dry Cleaning PERC Bottoms	Arsenic	512701	180-2019-1	1	0.5	mg/L	U	1	2011
Tampa	FL	Dry Cleaning PERC Bottoms	Arsenic	316301	180-2206-1	1	0.5	mg/L	U	1	2011
Clackamas	OR	Dry Cleaning PERC Bottoms	Arsenic	714801	180-2233-1	1	0.5	mg/L	U	1	2011
Boise	ID	Dry Cleaning PERC Bottoms	Arsenic	118308	180-2601-1	1	0.5	mg/L	U	1	2011
Tulsa	OK	Dry Cleaning PERC Bottoms	Arsenic	619301	180-2602-1	1	0.5	mg/L	U	1	2011
Chandler	AZ	Dry Cleaning PERC Bottoms	Arsenic	714201	180-2683-1	1	0.5	mg/L	U	1	2011

Dry Cleaning Perc Bottoms

Dodge City	KS	Dry Cleaning PERC Bottoms	Arsenic	619503	180-2877-1	1	0.5	mg/L	U	1	2011		
Charlotte	NC	Dry Cleaning PERC Bottoms	Arsenic	303101	180-604-4	1	0.5	mg/L	U	1	2011		
Archdale	NC	Dry Cleaning PERC Bottoms	Arsenic	306401	180-604-7	1	0.5	mg/L	U	1	2011		
Archdale	NC	Dry Cleaning PERC Bottoms	Arsenic	306401	C0D290562001	1	0.5	mg/L	U	1	2010		
Sacramento	CA	Dry Cleaning PERC Bottoms	Arsenic	715701	C0E220433001	1	0.5	mg/L	U	1	2010		
St. Pauls	NC	Dry Cleaning PERC Bottoms	Arsenic	303102	C0F090574001	1	0.5	mg/L	U	1	2010		
Raleigh	NC	Dry Cleaning PERC Bottoms	Arsenic	317101	C0F090577001	1	0.5	mg/L	U	1	2010		
Omaha	NE	Dry Cleaning PERC Bottoms	Arsenic	512701	C0F100551001	1	0.5	mg/L	U	1	2010		
Los Angeles	CA	Dry Cleaning PERC Bottoms	Arsenic	708802	C0F220564001	1	0.5	mg/L	U	1	2010		
Santa Ana	CA	Dry Cleaning PERC Bottoms	Arsenic	708805	C0F230522001	1	0.5	mg/L	U	1	2010		
Highland	CA	Dry Cleaning PERC Bottoms	Arsenic	717201	C0F290528001	1	0.5	mg/L	U	1	2010		
Wichita	KS	Dry Cleaning PERC Bottoms	Arsenic	619501	C0G090579001	1	0.5	mg/L	U	1	44	2010	73
Chandler	AZ	Dry Cleaning PERC Bottoms	Arsenic	714201	C0G230584001	1	0.5	mg/L	U	1	2010		
Dodge City	KS	Dry Cleaning PERC Bottoms	Arsenic	619503	C0G300421001	1	0.5	mg/L	U	1	2010		
Boise	ID	Dry Cleaning PERC Bottoms	Arsenic	118308	C0H100565001	1	0.5	mg/L	U	1	2010		
Albuquerque	NM	Dry Cleaning PERC Bottoms	Arsenic	700801	C0H180457001	1	0.5	mg/L	U	1	2010		
Chesapeake	VA	Dry Cleaning PERC Bottoms	Arsenic	312101	C0H200531001	1	0.5	mg/L	U	1	2010		
Tulsa	OK	Dry Cleaning PERC Bottoms	Arsenic	619301	C0H270495001	1	0.5	mg/L	U	1	2010		
Tallahassee	FL	Dry Cleaning PERC Bottoms	Arsenic	307902	C0J150415001	1	0.5	mg/L	U	1	2010		
Oklahoma City	OK	Dry Cleaning PERC Bottoms	Arsenic	612401	C0J290553001	1	0.5	mg/L	U	1	2010		
Barre	VT	Dry Cleaning PERC Bottoms	Arsenic	210501	C0K090523002	1	0.5	mg/L	U	1	2010		
Fresno	CA	Dry Cleaning PERC Bottoms	Arsenic	701501	C0L080582001	1	0.5	mg/L	U	1	2010		
Salt Lake City	UT	Dry Cleaning PERC Bottoms	Arsenic	716601	C9D230149001	1	0.5	mg/L	U	1	2009		
Boise	ID	Dry Cleaning PERC Bottoms	Arsenic	118308	C9D240202001	1	0.5	mg/L	U	1	2009		
St. Pauls	NC	Dry Cleaning PERC Bottoms	Arsenic	303102	C9D300323001	1	0.5	mg/L	U	1	2009		
Sacramento	CA	Dry Cleaning PERC Bottoms	Arsenic	715701	C9E300185001	1	0.5	mg/L	U	1	2009		
Wichita	KS	Dry Cleaning PERC Bottoms	Arsenic	619501	C9F060164001	1	0.5	mg/L	U	1	2009		
Salt Lake City	UT	Dry Cleaning PERC Bottoms	Arsenic	716601	C9G060153001	1	0.5	mg/L	U	1	2009		
Los Angeles	CA	Dry Cleaning PERC Bottoms	Arsenic	708802	C9G140268001	1	0.5	mg/L	U	1	2009		
Fresno	CA	Dry Cleaning PERC Bottoms	Arsenic	701501	C9G310296001	1	0.5	mg/L	U	1	2009		
Omaha	NE	Dry Cleaning PERC Bottoms	Arsenic	512701	C9H100170001	1	0.5	mg/L	U	1	2009		
Chandler	AZ	Dry Cleaning PERC Bottoms	Arsenic	714201	C9H130291002	1	0.5	mg/L	U	1	2009		
Clackamas	OR	Dry Cleaning PERC Filters	Arsenic	714801	C9H150186001	1	0.5	mg/L	U	1	2009		
Clackamas	OR	Dry Cleaning PERC Bottoms	Arsenic	714801	C9H150190001	1	0.5	mg/L	U	1	2009		

Dry Cleaning Perc Bottoms

Dodge City	KS	Dry Cleaning PERC Bottoms	Arsenic	619503	C9H270359001	1	0.5	mg/L	U	1	2009
Oklahoma City	OK	Dry Cleaning PERC Bottoms	Arsenic	612401	C9I300283001	1	0.5	mg/L	U	1	2009
Santa Ana	CA	Dry Cleaning PERC Bottoms	Arsenic	708805	C9J050174001	1	0.5	mg/L	U	1	2009
Tulsa	OK	Dry Cleaning PERC Bottoms	Arsenic	619301	C9K180599001	1	0.5	mg/L	U	1	2009
Chesapeake	VA	Dry Cleaning PERC Bottoms	Arsenic	312101	C9K180602001	1	0.5	mg/L	U	1	2009
Albuquerque	NM	Dry Cleaning PERC Bottoms	Arsenic	700801	C9J070318001	1	1	mg/L		1	2009
Vinton	VA	Dry Cleaning PERC Bottoms	Arsenic	315501	C9J220186001	1.2	1.2	mg/L		1	2009
Charlotte	NC	Dry Cleaning PERC Bottoms	Barium	303101	C0A070446002	0.2	0.1	mg/L	U	0.2	2009
Farmington	NM	Dry Cleaning PERC Bottoms	Barium	700804	C0I130447001	0.2	0.1	mg/L	U	0.2	2010
Clackamas	OR	Dry Cleaning PERC Filters	Barium	714801	C0I170621001	0.2	0.1	mg/L	U	0.2	2010
Clackamas	OR	Dry Cleaning PERC Bottoms	Barium	714801	C0I170622001	0.2	0.1	mg/L	U	0.2	2010
Chester	VA	Dry Cleaning PERC Bottoms	Barium	315401	C0J150555002	0.2	0.1	mg/L	U	0.2	2010
Boise	ID	Dry Cleaning PERC Filters	Barium	118308	C9D240199001	0.2	0.1	mg/L	U	0.2	2009
Highland	CA	Dry Cleaning PERC Bottoms	Barium	717201	C9G140267002	0.2	0.1	mg/L	U	0.2	2009
Archdale	NC	Dry Cleaning PERC Bottoms	Barium	306401	C9I240188002	0.2	0.1	mg/L	U	0.2	2009
Tampa	FL	Dry Cleaning PERC Bottoms	Barium	316301	C9J210208001	0.2	0.1	mg/L	U	0.2	2009
Clackamas	OR	Dry Cleaning PERC Filters	Barium	714801	180-2230-1	0.11	0.11	mg/L	J	1	2011
Boise	ID	Dry Cleaning PERC Filters	Barium	118308	180-2970-1	0.13	0.13	mg/L	J	0.2	2011
Boise	ID	Dry Cleaning PERC Filters	Barium	118308	C0H100562001	0.21	0.21	mg/L		0.2	2010
Chandler	AZ	Dry Cleaning PERC Filters	Barium	714201	C9H130292001	0.29	0.29	mg/L		0.2	2009
Chandler	AZ	Dry Cleaning PERC Filters	Barium	714201	C0G230583001	0.37	0.37	mg/L		0.2	2010
Chandler	AZ	Dry Cleaning PERC Filters	Barium	714201	180-2682-1	0.38	0.38	mg/L	B	0.2	2011
Dodge City	KS	Dry Cleaning PERC Bottoms	Barium	619503	180-2877-1	0.57	0.57	mg/L	J B	20	2011
Charlotte	NC	Dry Cleaning PERC Bottoms	Barium	303101	180-604-4	0.58	0.58	mg/L	J	20	2011
Chester	VA	Dry Cleaning PERC Bottoms	Barium	315401	C9J200207001	0.64	0.64	mg/L		0.2	2009
Albuquerque	NM	Dry Cleaning PERC Bottoms	Barium	700801	180-1076-1	0.76	0.76	mg/L	J	20	2011
Highland	CA	Dry Cleaning PERC Bottoms	Barium	717201	180-1970-1	1.2	1.2	mg/L	J	20	2011
Fresno	CA	Dry Cleaning PERC Bottoms	Barium	701501	180-1977-1	1.2	1.2	mg/L	J	20	2011
Tampa	FL	Dry Cleaning PERC Bottoms	Barium	316301	180-2206-1	1.2	1.2	mg/L	J	20	2011
Archdale	NC	Dry Cleaning PERC Bottoms	Barium	306401	180-604-7	1.2	1.2	mg/L	J	20	2011
Santa Ana	CA	Dry Cleaning PERC Bottoms	Barium	708805	180-1971-1	1.4	1.4	mg/L	J	20	2011
Clackamas	OR	Dry Cleaning PERC Bottoms	Barium	714801	180-2233-1	2.1	2.1	mg/L	J	20	2011
Tulsa	OK	Dry Cleaning PERC Bottoms	Barium	619301	180-2602-1	2.1	2.1	mg/L	J B	20	2011
Omaha	NE	Dry Cleaning PERC Bottoms	Barium	512701	180-2019-1	2.4	2.4	mg/L	J	20	2011

Dry Cleaning Perc Bottoms

Chandler	AZ	Dry Cleaning PERC Bottoms	Barium	714201	180-2683-1	2.8	2.8	mg/L	J B	20	2011		
Wichita	KS	Dry Cleaning PERC Bottoms	Barium	619501	180-1530-1	3	3	mg/L	J	20	2011		
St. Pauls	NC	Dry Cleaning PERC Bottoms	Barium	303102	180-1763-1	3.4	3.4	mg/L	J	20	2011		
Los Angeles	CA	Dry Cleaning PERC Bottoms	Barium	708802	180-1967-1	4.3	4.3	mg/L	J	20	2011		
Boise	ID	Dry Cleaning PERC Bottoms	Barium	118308	180-2601-1	4.9	4.9	mg/L	J B	20	2011		
Charlotte	NC	Dry Cleaning PERC Bottoms	Barium	303101	180-644-1	5.5	5.5	mg/L	J	20	2011		
Sacramento	CA	Dry Cleaning PERC Bottoms	Barium	715701	180-1190-1	20	10	mg/L	U	20	2011		
Farmington	NM	Dry Cleaning PERC Bottoms	Barium	700804	180-1901-1	10	10	mg/L	J	20	2011		
Archdale	NC	Dry Cleaning PERC Bottoms	Barium	306401	C0D290562001	20	10	mg/L	U	20	2010		
Sacramento	CA	Dry Cleaning PERC Bottoms	Barium	715701	C0E220433001	20	10	mg/L	U	20	2010		
St. Pauls	NC	Dry Cleaning PERC Bottoms	Barium	303102	C0F090574001	20	10	mg/L	U	20	2010		
Raleigh	NC	Dry Cleaning PERC Bottoms	Barium	317101	C0F090577001	20	10	mg/L	U	20	2010		
Omaha	NE	Dry Cleaning PERC Bottoms	Barium	512701	C0F100551001	20	10	mg/L	U	20	2010		
Los Angeles	CA	Dry Cleaning PERC Bottoms	Barium	708802	C0F220564001	20	10	mg/L	U	20	2010		
Santa Ana	CA	Dry Cleaning PERC Bottoms	Barium	708805	C0F230522001	20	10	mg/L	U	20	2010		
Highland	CA	Dry Cleaning PERC Bottoms	Barium	717201	C0F290528001	20	10	mg/L	U	20	2010		
Wichita	KS	Dry Cleaning PERC Bottoms	Barium	619501	C0G090579001	20	10	mg/L	U	20	44	2010	73
Chandler	AZ	Dry Cleaning PERC Bottoms	Barium	714201	C0G230584001	20	10	mg/L	U	20	2010		
Dodge City	KS	Dry Cleaning PERC Bottoms	Barium	619503	C0G300421001	20	10	mg/L	U	20	2010		
Boise	ID	Dry Cleaning PERC Bottoms	Barium	118308	C0H100565001	20	10	mg/L	U	20	2010		
Albuquerque	NM	Dry Cleaning PERC Bottoms	Barium	700801	C0H180457001	20	10	mg/L	U	20	2010		
Chesapeake	VA	Dry Cleaning PERC Bottoms	Barium	312101	C0H200531001	20	10	mg/L	U	20	2010		
Tulsa	OK	Dry Cleaning PERC Bottoms	Barium	619301	C0H270495001	20	10	mg/L	U	20	2010		
Tallahassee	FL	Dry Cleaning PERC Bottoms	Barium	307902	C0J150415001	20	10	mg/L	U	20	2010		
Oklahoma City	OK	Dry Cleaning PERC Bottoms	Barium	612401	C0J290553001	20	10	mg/L	U	20	2010		
Barre	VT	Dry Cleaning PERC Bottoms	Barium	210501	C0K090523002	20	10	mg/L	U	20	2010		
Fresno	CA	Dry Cleaning PERC Bottoms	Barium	701501	C0L080582001	20	10	mg/L	U	20	2010		
Boise	ID	Dry Cleaning PERC Bottoms	Barium	118308	C9D240202001	20	10	mg/L	U	20	2009		
St. Pauls	NC	Dry Cleaning PERC Bottoms	Barium	303102	C9D300323001	20	10	mg/L	U	20	2009		
Sacramento	CA	Dry Cleaning PERC Bottoms	Barium	715701	C9E300185001	20	10	mg/L	U	20	2009		
Wichita	KS	Dry Cleaning PERC Bottoms	Barium	619501	C9F060164001	20	10	mg/L	U	20	2009		
Salt Lake City	UT	Dry Cleaning PERC Bottoms	Barium	716601	C9G060153001	20	10	mg/L	U	20	2009		
Los Angeles	CA	Dry Cleaning PERC Bottoms	Barium	708802	C9G140268001	20	10	mg/L	U	20	2009		
Fresno	CA	Dry Cleaning PERC Bottoms	Barium	701501	C9G310296001	20	10	mg/L	U	20	2009		

Dry Cleaning Perc Bottoms

Omaha	NE	Dry Cleaning PERC Bottoms	Barium	512701	C9H100170001	20	10	mg/L	U	20	2009
Chandler	AZ	Dry Cleaning PERC Bottoms	Barium	714201	C9H130291002	20	10	mg/L	U	20	2009
Clackamas	OR	Dry Cleaning PERC Filters	Barium	714801	C9H150186001	20	10	mg/L	U	20	2009
Clackamas	OR	Dry Cleaning PERC Bottoms	Barium	714801	C9H150190001	20	10	mg/L	U	20	2009
Dodge City	KS	Dry Cleaning PERC Bottoms	Barium	619503	C9H270359001	20	10	mg/L	U	20	2009
Oklahoma City	OK	Dry Cleaning PERC Bottoms	Barium	612401	C9I300283001	20	10	mg/L	U	20	2009
Santa Ana	CA	Dry Cleaning PERC Bottoms	Barium	708805	C9J050174001	20	10	mg/L	U	20	2009
Albuquerque	NM	Dry Cleaning PERC Bottoms	Barium	700801	C9J070318001	20	10	mg/L	U	20	2009
Vinton	VA	Dry Cleaning PERC Bottoms	Barium	315501	C9J220186001	20	10	mg/L	U	20	2009
Tulsa	OK	Dry Cleaning PERC Bottoms	Barium	619301	C9K180599001	20	10	mg/L	U	20	2009
Chesapeake	VA	Dry Cleaning PERC Bottoms	Barium	312101	C9K180602001	20	10	mg/L	U	20	2009
Salt Lake City	UT	Dry Cleaning PERC Bottoms	Barium	716601	C9D230149001	21.3	21.3	mg/L	U	20	2009
Chandler	AZ	Dry Cleaning PERC Filters	Benzene	714201	180-2682-1	0.2	0.1	mg/L	U	0.2	2011
Boise	ID	Dry Cleaning PERC Filters	Benzene	118308	180-2970-1	0.2	0.1	mg/L	U	0.2	2011
Chandler	AZ	Dry Cleaning PERC Filters	Benzene	714201	C0G230583001	0.2	0.1	mg/L	U	0.2	2010
Boise	ID	Dry Cleaning PERC Filters	Benzene	118308	C0H100562001	0.2	0.1	mg/L	U	0.2	2010
Chandler	AZ	Dry Cleaning PERC Filters	Benzene	714201	C9H130292001	0.2	0.1	mg/L	U	0.2	2009
Chester	VA	Dry Cleaning PERC Bottoms	Benzene	315401	C9J200207001	0.2	0.1	mg/L	U	0.2	2009
Tampa	FL	Dry Cleaning PERC Bottoms	Benzene	316301	C9J210208001	0.2	0.1	mg/L	U	0.2	2009
St. Pauls	NC	Dry Cleaning PERC Bottoms	Benzene	303102	180-1763-1	0.25	0.125	mg/L	U	0.25	2011
Salt Lake City	UT	Dry Cleaning PERC Bottoms	Benzene	716601	C9D230149001	0.4	0.2	mg/L	U	0.4	2009
Albuquerque	NM	Dry Cleaning PERC Bottoms	Benzene	700801	180-1076-1	0.5	0.25	mg/L	U	0.5	2011
Sacramento	CA	Dry Cleaning PERC Bottoms	Benzene	715701	180-1190-1	0.5	0.25	mg/L	U	0.5	2011
Wichita	KS	Dry Cleaning PERC Bottoms	Benzene	619501	180-1530-1	0.5	0.25	mg/L	U	0.5	2011
Farmington	NM	Dry Cleaning PERC Bottoms	Benzene	700804	180-1901-1	0.5	0.25	mg/L	U	0.5	2011
Los Angeles	CA	Dry Cleaning PERC Bottoms	Benzene	708802	180-1967-1	0.5	0.25	mg/L	U	0.5	2011
Highland	CA	Dry Cleaning PERC Bottoms	Benzene	717201	180-1970-1	0.5	0.25	mg/L	U	0.5	2011
Santa Ana	CA	Dry Cleaning PERC Bottoms	Benzene	708805	180-1971-1	0.5	0.25	mg/L	U	0.5	2011
Fresno	CA	Dry Cleaning PERC Bottoms	Benzene	701501	180-1977-1	0.5	0.25	mg/L	U	0.5	2011
Omaha	NE	Dry Cleaning PERC Bottoms	Benzene	512701	180-2019-1	0.5	0.25	mg/L	U	0.5	2011
Tampa	FL	Dry Cleaning PERC Bottoms	Benzene	316301	180-2206-1	0.5	0.25	mg/L	U	0.5	2011
Clackamas	OR	Dry Cleaning PERC Bottoms	Benzene	714801	180-2233-1	0.5	0.25	mg/L	U	0.5	2011
Boise	ID	Dry Cleaning PERC Bottoms	Benzene	118308	180-2601-1	0.5	0.25	mg/L	U	0.5	2011
Tulsa	OK	Dry Cleaning PERC Bottoms	Benzene	619301	180-2602-1	0.5	0.25	mg/L	U	0.5	2011

Dry Cleaning Perc Bottoms

Chandler	AZ	Dry Cleaning PERC Bottoms	Benzene	714201	180-2683-1	0.5	0.25	mg/L	U	0.5	2011		
Dodge City	KS	Dry Cleaning PERC Bottoms	Benzene	619503	180-2877-1	0.5	0.25	mg/L	U	0.5	2011		
Charlotte	NC	Dry Cleaning PERC Bottoms	Benzene	303101	180-604-4	0.5	0.25	mg/L	U	0.5	2011		
Archdale	NC	Dry Cleaning PERC Bottoms	Benzene	306401	180-604-7	0.5	0.25	mg/L	U	0.5	2011		
Charlotte	NC	Dry Cleaning PERC Bottoms	Benzene	303101	180-644-1	0.5	0.25	mg/L	U	0.5	2011		
Archdale	NC	Dry Cleaning PERC Bottoms	Benzene	306401	COD290562001	0.5	0.25	mg/L	U	0.5	2010		
Sacramento	CA	Dry Cleaning PERC Bottoms	Benzene	715701	COE220433001	0.5	0.25	mg/L	U	0.5	2010		
St. Pauls	NC	Dry Cleaning PERC Bottoms	Benzene	303102	COF090574001	0.5	0.25	mg/L	U	0.5	2010		
Raleigh	NC	Dry Cleaning PERC Bottoms	Benzene	317101	COF090577001	0.5	0.25	mg/L	U	0.5	2010		
Omaha	NE	Dry Cleaning PERC Bottoms	Benzene	512701	COF100551001	0.5	0.25	mg/L	U	0.5	2010		
Los Angeles	CA	Dry Cleaning PERC Bottoms	Benzene	708802	COF220564001	0.5	0.25	mg/L	U	0.5	2010		
Santa Ana	CA	Dry Cleaning PERC Bottoms	Benzene	708805	COF230522001	0.5	0.25	mg/L	U	0.5	2010		
Highland	CA	Dry Cleaning PERC Bottoms	Benzene	717201	COF290528001	0.5	0.25	mg/L	U	0.5	2010		
Wichita	KS	Dry Cleaning PERC Bottoms	Benzene	619501	COG090579001	0.5	0.25	mg/L	U	0.5	2010		
Chandler	AZ	Dry Cleaning PERC Bottoms	Benzene	714201	COG230584001	0.5	0.25	mg/L	U	0.5	2010		
Dodge City	KS	Dry Cleaning PERC Bottoms	Benzene	619503	COG300421001	0.5	0.25	mg/L	U	0.5	2010		
Boise	ID	Dry Cleaning PERC Bottoms	Benzene	118308	COH100565001	0.5	0.25	mg/L	U	0.5	2010		
Albuquerque	NM	Dry Cleaning PERC Bottoms	Benzene	700801	COH180457001	0.5	0.25	mg/L	U	0.5	2010		
Chesapeake	VA	Dry Cleaning PERC Bottoms	Benzene	312101	COH200531001	0.5	0.25	mg/L	U	0.5	2010		
Tulsa	OK	Dry Cleaning PERC Bottoms	Benzene	619301	COH270495001	0.5	0.25	mg/L	U	0.5	2010		
Tallahassee	FL	Dry Cleaning PERC Bottoms	Benzene	307902	COJ150415001	0.5	0.25	mg/L	U	0.5	2010		
Oklahoma City	OK	Dry Cleaning PERC Bottoms	Benzene	612401	COJ290553001	0.5	0.25	mg/L	U	0.5	44	2010	73
Barre	VT	Dry Cleaning PERC Bottoms	Benzene	210501	COK090523002	0.5	0.25	mg/L	U	0.5	2010		
Fresno	CA	Dry Cleaning PERC Bottoms	Benzene	701501	COL080582001	0.5	0.25	mg/L	U	0.5	2010		
Boise	ID	Dry Cleaning PERC Bottoms	Benzene	118308	C9D240202001	0.5	0.25	mg/L	U	0.5	2009		
St. Pauls	NC	Dry Cleaning PERC Bottoms	Benzene	303102	C9D300323001	0.5	0.25	mg/L	U	0.5	2009		
Sacramento	CA	Dry Cleaning PERC Bottoms	Benzene	715701	C9E300185001	0.5	0.25	mg/L	U	0.5	2009		
Wichita	KS	Dry Cleaning PERC Bottoms	Benzene	619501	C9F060164001	0.5	0.25	mg/L	U	0.5	2009		
Salt Lake City	UT	Dry Cleaning PERC Bottoms	Benzene	716601	C9G060153001	0.5	0.25	mg/L	U	0.5	2009		
Los Angeles	CA	Dry Cleaning PERC Bottoms	Benzene	708802	C9G140268001	0.5	0.25	mg/L	U	0.5	2009		
Fresno	CA	Dry Cleaning PERC Bottoms	Benzene	701501	C9G310296001	0.5	0.25	mg/L	U	0.5	2009		
Omaha	NE	Dry Cleaning PERC Bottoms	Benzene	512701	C9H100170001	0.5	0.25	mg/L	U	0.5	2009		
Chandler	AZ	Dry Cleaning PERC Bottoms	Benzene	714201	C9H130291002	0.5	0.25	mg/L	U	0.5	2009		
Clackamas	OR	Dry Cleaning PERC Filters	Benzene	714801	C9H150186001	0.5	0.25	mg/L	U	0.5	2009		

Dry Cleaning Perc Bottoms

Clackamas	OR	Dry Cleaning PERC Bottoms	Benzene	714801	C9H150190001	0.5	0.25	mg/L	U	0.5	2009
Dodge City	KS	Dry Cleaning PERC Bottoms	Benzene	619503	C9H270359001	0.5	0.25	mg/L	U	0.5	2009
Oklahoma City	OK	Dry Cleaning PERC Bottoms	Benzene	612401	C9I300283001	0.5	0.25	mg/L	U	0.5	2009
Santa Ana	CA	Dry Cleaning PERC Bottoms	Benzene	708805	C9J050174001	0.5	0.25	mg/L	U	0.5	2009
Albuquerque	NM	Dry Cleaning PERC Bottoms	Benzene	700801	C9J070318001	0.5	0.25	mg/L	U	0.5	2009
Vinton	VA	Dry Cleaning PERC Bottoms	Benzene	315501	C9J220186001	0.5	0.25	mg/L	U	0.5	2009
Tulsa	OK	Dry Cleaning PERC Bottoms	Benzene	619301	C9K180599001	0.5	0.25	mg/L	U	0.5	2009
Chesapeake	VA	Dry Cleaning PERC Bottoms	Benzene	312101	C9K180602001	0.5	0.25	mg/L	U	0.5	2009
Highland	CA	Dry Cleaning PERC Bottoms	Benzene	717201	C9G140267002	2	1	mg/L	U	2	2009
Clackamas	OR	Dry Cleaning PERC Filters	Benzene	714801	180-2230-1	13	6.5	mg/L	U	13	2011
Clackamas	OR	Dry Cleaning PERC Filters	Benzene	714801	C0I170621001	20	10	mg/L	U	20	2010
Chester	VA	Dry Cleaning PERC Bottoms	Benzene	315401	C0J150555002	20	10	mg/L	U	20	2010
Farmington	NM	Dry Cleaning PERC Bottoms	Benzene	700804	C0I130447001	200	100	mg/L	U	200	2010
Clackamas	OR	Dry Cleaning PERC Bottoms	Benzene	714801	C0I170622001	200	100	mg/L	U	200	2010
Charlotte	NC	Dry Cleaning PERC Bottoms	Benzene	303101	C0A070446002	500	250	mg/L	U	500	2009
Boise	ID	Dry Cleaning PERC Filters	Benzene	118308	C9D240199001	500	250	mg/L	U	500	2009
Archdale	NC	Dry Cleaning PERC Bottoms	Benzene	306401	C9I240188002	500	250	mg/L	U	500	2009
Boise	ID	Dry Cleaning PERC Filters	Cadmium	118308	180-2970-1	0.001	0.00095	mg/L	J	0.05	2011
Chandler	AZ	Dry Cleaning PERC Filters	Cadmium	714201	180-2682-1	0.0022	0.0022	mg/L	J	0.05	2011
Chester	VA	Dry Cleaning PERC Bottoms	Cadmium	315401	C9J200207001	0.025	0.0125	mg/L	U	0.025	2009
Charlotte	NC	Dry Cleaning PERC Bottoms	Cadmium	303101	C0A070446002	0.05	0.025	mg/L	U	0.05	2009
Chandler	AZ	Dry Cleaning PERC Filters	Cadmium	714201	C0G230583001	0.05	0.025	mg/L	U	0.05	2010
Boise	ID	Dry Cleaning PERC Filters	Cadmium	118308	C0H100562001	0.05	0.025	mg/L	U	0.05	2010
Farmington	NM	Dry Cleaning PERC Bottoms	Cadmium	700804	C0I130447001	0.05	0.025	mg/L	U	0.05	2010
Clackamas	OR	Dry Cleaning PERC Filters	Cadmium	714801	C0I170621001	0.05	0.025	mg/L	U	0.05	2010
Clackamas	OR	Dry Cleaning PERC Bottoms	Cadmium	714801	C0I170622001	0.05	0.025	mg/L	U	0.05	2010
Chester	VA	Dry Cleaning PERC Bottoms	Cadmium	315401	C0J150555002	0.05	0.025	mg/L	U	0.05	2010
Boise	ID	Dry Cleaning PERC Filters	Cadmium	118308	C9D240199001	0.05	0.025	mg/L	U	0.05	2009
Highland	CA	Dry Cleaning PERC Bottoms	Cadmium	717201	C9G140267002	0.05	0.025	mg/L	U	0.05	2009
Chandler	AZ	Dry Cleaning PERC Filters	Cadmium	714201	C9H130292001	0.05	0.025	mg/L	U	0.05	2009
Archdale	NC	Dry Cleaning PERC Bottoms	Cadmium	306401	C9I240188002	0.05	0.025	mg/L	U	0.05	2009
Tampa	FL	Dry Cleaning PERC Bottoms	Cadmium	316301	C9J210208001	0.05	0.025	mg/L	U	0.05	2009
Tampa	FL	Dry Cleaning PERC Bottoms	Cadmium	316301	180-2206-1	0.03	0.03	mg/L	J	0.5	2011
Los Angeles	CA	Dry Cleaning PERC Bottoms	Cadmium	708802	180-1967-1	0.043	0.043	mg/L	J	0.5	2011

Dry Cleaning Perc Bottoms

Archdale	NC	Dry Cleaning PERC Bottoms	Cadmium	306401	180-604-7	0.056	0.056	mg/L	J	0.5	2011		
Fresno	CA	Dry Cleaning PERC Bottoms	Cadmium	701501	180-1977-1	0.058	0.058	mg/L	J	0.5	2011		
Charlotte	NC	Dry Cleaning PERC Bottoms	Cadmium	303101	180-604-4	0.065	0.065	mg/L	J	0.5	2011		
Wichita	KS	Dry Cleaning PERC Bottoms	Cadmium	619501	180-1530-1	0.086	0.086	mg/L	J	0.5	2011		
Clackamas	OR	Dry Cleaning PERC Filters	Cadmium	714801	180-2230-1	0.11	0.11	mg/L	J	0.25	2011		
St. Pauls	NC	Dry Cleaning PERC Bottoms	Cadmium	303102	180-1763-1	0.13	0.13	mg/L	J	0.5	2011		
Boise	ID	Dry Cleaning PERC Bottoms	Cadmium	118308	180-2601-1	0.13	0.13	mg/L	J	0.5	2011		
Chandler	AZ	Dry Cleaning PERC Bottoms	Cadmium	714201	180-2683-1	0.14	0.14	mg/L	J	0.5	2011		
Omaha	NE	Dry Cleaning PERC Bottoms	Cadmium	512701	180-2019-1	0.15	0.15	mg/L	J	0.5	2011		
Dodge City	KS	Dry Cleaning PERC Bottoms	Cadmium	619503	180-2877-1	0.17	0.17	mg/L	J	0.5	2011		
Charlotte	NC	Dry Cleaning PERC Bottoms	Cadmium	303101	180-644-1	0.22	0.22	mg/L	J	0.5	2011		
Tulsa	OK	Dry Cleaning PERC Bottoms	Cadmium	619301	180-2602-1	0.24	0.24	mg/L	J	0.5	2011		
Albuquerque	NM	Dry Cleaning PERC Bottoms	Cadmium	700801	180-1076-1	0.5	0.25	mg/L	U	0.5	2011		
Sacramento	CA	Dry Cleaning PERC Bottoms	Cadmium	715701	180-1190-1	0.5	0.25	mg/L	U	0.5	2011		
Farmington	NM	Dry Cleaning PERC Bottoms	Cadmium	700804	180-1901-1	0.5	0.25	mg/L	U	0.5	2011		
Highland	CA	Dry Cleaning PERC Bottoms	Cadmium	717201	180-1970-1	0.5	0.25	mg/L	U	0.5	2011		
Santa Ana	CA	Dry Cleaning PERC Bottoms	Cadmium	708805	180-1971-1	0.5	0.25	mg/L	U	0.5	2011		
Clackamas	OR	Dry Cleaning PERC Bottoms	Cadmium	714801	180-2233-1	0.5	0.25	mg/L	U	0.5	2011		
Archdale	NC	Dry Cleaning PERC Bottoms	Cadmium	306401	COD290562001	0.5	0.25	mg/L	U	0.5	2010		
Sacramento	CA	Dry Cleaning PERC Bottoms	Cadmium	715701	COE220433001	0.5	0.25	mg/L	U	0.5	2010		
St. Pauls	NC	Dry Cleaning PERC Bottoms	Cadmium	303102	COF090574001	0.5	0.25	mg/L	U	0.5	2010		
Raleigh	NC	Dry Cleaning PERC Bottoms	Cadmium	317101	COF090577001	0.5	0.25	mg/L	U	0.5	2010		
Omaha	NE	Dry Cleaning PERC Bottoms	Cadmium	512701	COF100551001	0.5	0.25	mg/L	U	0.5	2010		
Los Angeles	CA	Dry Cleaning PERC Bottoms	Cadmium	708802	COF220564001	0.5	0.25	mg/L	U	0.5	2010		
Santa Ana	CA	Dry Cleaning PERC Bottoms	Cadmium	708805	COF230522001	0.5	0.25	mg/L	U	0.5	2010		
Highland	CA	Dry Cleaning PERC Bottoms	Cadmium	717201	COF290528001	0.5	0.25	mg/L	U	0.5	2010		
Wichita	KS	Dry Cleaning PERC Bottoms	Cadmium	619501	COG090579001	0.5	0.25	mg/L	U	0.5	44	2010	73
Chandler	AZ	Dry Cleaning PERC Bottoms	Cadmium	714201	COG230584001	0.5	0.25	mg/L	U	0.5	2010		
Dodge City	KS	Dry Cleaning PERC Bottoms	Cadmium	619503	COG300421001	0.5	0.25	mg/L	U	0.5	2010		
Boise	ID	Dry Cleaning PERC Bottoms	Cadmium	118308	COH100565001	0.5	0.25	mg/L	U	0.5	2010		
Albuquerque	NM	Dry Cleaning PERC Bottoms	Cadmium	700801	COH180457001	0.5	0.25	mg/L	U	0.5	2010		
Chesapeake	VA	Dry Cleaning PERC Bottoms	Cadmium	312101	COH200531001	0.5	0.25	mg/L	U	0.5	2010		
Tulsa	OK	Dry Cleaning PERC Bottoms	Cadmium	619301	COH270495001	0.5	0.25	mg/L	U	0.5	2010		
Tallahassee	FL	Dry Cleaning PERC Bottoms	Cadmium	307902	COJ150415001	0.5	0.25	mg/L	U	0.5	2010		

Dry Cleaning Perc Bottoms

Oklahoma City	OK	Dry Cleaning PERC Bottoms	Cadmium	612401	C0J290553001	0.5	0.25	mg/L	U	0.5	2010
Barre	VT	Dry Cleaning PERC Bottoms	Cadmium	210501	C0K090523002	0.5	0.25	mg/L	U	0.5	2010
Fresno	CA	Dry Cleaning PERC Bottoms	Cadmium	701501	C0L080582001	0.5	0.25	mg/L	U	0.5	2010
Salt Lake City	UT	Dry Cleaning PERC Bottoms	Cadmium	716601	C9D230149001	0.5	0.25	mg/L	U	0.5	2009
St. Pauls	NC	Dry Cleaning PERC Bottoms	Cadmium	303102	C9D300323001	0.5	0.25	mg/L	U	0.5	2009
Sacramento	CA	Dry Cleaning PERC Bottoms	Cadmium	715701	C9E300185001	0.5	0.25	mg/L	U	0.5	2009
Wichita	KS	Dry Cleaning PERC Bottoms	Cadmium	619501	C9F060164001	0.5	0.25	mg/L	U	0.5	2009
Salt Lake City	UT	Dry Cleaning PERC Bottoms	Cadmium	716601	C9G060153001	0.5	0.25	mg/L	U	0.5	2009
Los Angeles	CA	Dry Cleaning PERC Bottoms	Cadmium	708802	C9G140268001	0.5	0.25	mg/L	U	0.5	2009
Fresno	CA	Dry Cleaning PERC Bottoms	Cadmium	701501	C9G310296001	0.5	0.25	mg/L	U	0.5	2009
Omaha	NE	Dry Cleaning PERC Bottoms	Cadmium	512701	C9H100170001	0.5	0.25	mg/L	U	0.5	2009
Chandler	AZ	Dry Cleaning PERC Bottoms	Cadmium	714201	C9H130291002	0.5	0.25	mg/L	U	0.5	2009
Clackamas	OR	Dry Cleaning PERC Filters	Cadmium	714801	C9H150186001	0.5	0.25	mg/L	U	0.5	2009
Clackamas	OR	Dry Cleaning PERC Bottoms	Cadmium	714801	C9H150190001	0.5	0.25	mg/L	U	0.5	2009
Dodge City	KS	Dry Cleaning PERC Bottoms	Cadmium	619503	C9H270359001	0.5	0.25	mg/L	U	0.5	2009
Oklahoma City	OK	Dry Cleaning PERC Bottoms	Cadmium	612401	C9I300283001	0.5	0.25	mg/L	U	0.5	2009
Santa Ana	CA	Dry Cleaning PERC Bottoms	Cadmium	708805	C9J050174001	0.5	0.25	mg/L	U	0.5	2009
Vinton	VA	Dry Cleaning PERC Bottoms	Cadmium	315501	C9J220186001	0.5	0.25	mg/L	U	0.5	2009
Tulsa	OK	Dry Cleaning PERC Bottoms	Cadmium	619301	C9K180599001	0.5	0.25	mg/L	U	0.5	2009
Chesapeake	VA	Dry Cleaning PERC Bottoms	Cadmium	312101	C9K180602001	0.5	0.25	mg/L	U	0.5	2009
Boise	ID	Dry Cleaning PERC Bottoms	Cadmium	118308	C9D240202001	0.5	0.5	mg/L		0.5	2009
Albuquerque	NM	Dry Cleaning PERC Bottoms	Cadmium	700801	C9J070318001	5.1	5.1	mg/L		0.5	2009
Chandler	AZ	Dry Cleaning PERC Filters	Carbon Tetrachloride	714201	180-2682-1	0.2	0.1	mg/L	U	0.2	2011
Boise	ID	Dry Cleaning PERC Filters	Carbon Tetrachloride	118308	180-2970-1	0.2	0.1	mg/L	U	0.2	2011
Chandler	AZ	Dry Cleaning PERC Filters	Carbon Tetrachloride	714201	C0G230583001	0.2	0.1	mg/L	U	0.2	2010
Boise	ID	Dry Cleaning PERC Filters	Carbon Tetrachloride	118308	C0H100562001	0.2	0.1	mg/L	U	0.2	2010
Chandler	AZ	Dry Cleaning PERC Filters	Carbon Tetrachloride	714201	C9H130292001	0.2	0.1	mg/L	U	0.2	2009
Chester	VA	Dry Cleaning PERC Bottoms	Carbon Tetrachloride	315401	C9J200207001	0.2	0.1	mg/L	U	0.2	2009
Tampa	FL	Dry Cleaning PERC Bottoms	Carbon Tetrachloride	316301	C9J210208001	0.2	0.1	mg/L	U	0.2	2009
St. Pauls	NC	Dry Cleaning PERC Bottoms	Carbon Tetrachloride	303102	180-1763-1	0.25	0.125	mg/L	U	0.25	2011
Salt Lake City	UT	Dry Cleaning PERC Bottoms	Carbon Tetrachloride	716601	C9D230149001	0.4	0.2	mg/L	U	0.4	2009
Albuquerque	NM	Dry Cleaning PERC Bottoms	Carbon Tetrachloride	700801	180-1076-1	0.5	0.25	mg/L	U	0.5	2011
Sacramento	CA	Dry Cleaning PERC Bottoms	Carbon Tetrachloride	715701	180-1190-1	0.5	0.25	mg/L	U	0.5	2011
Wichita	KS	Dry Cleaning PERC Bottoms	Carbon Tetrachloride	619501	180-1530-1	0.5	0.25	mg/L	U	0.5	2011

Dry Cleaning Perc Bottoms

Farmington	NM	Dry Cleaning PERC Bottoms	Carbon Tetrachloride	700804	180-1901-1	0.5	0.25	mg/L	U	0.5	2011		
Los Angeles	CA	Dry Cleaning PERC Bottoms	Carbon Tetrachloride	708802	180-1967-1	0.5	0.25	mg/L	U	0.5	2011		
Highland	CA	Dry Cleaning PERC Bottoms	Carbon Tetrachloride	717201	180-1970-1	0.5	0.25	mg/L	U	0.5	2011		
Santa Ana	CA	Dry Cleaning PERC Bottoms	Carbon Tetrachloride	708805	180-1971-1	0.5	0.25	mg/L	U	0.5	2011		
Fresno	CA	Dry Cleaning PERC Bottoms	Carbon Tetrachloride	701501	180-1977-1	0.5	0.25	mg/L	U	0.5	2011		
Omaha	NE	Dry Cleaning PERC Bottoms	Carbon Tetrachloride	512701	180-2019-1	0.5	0.25	mg/L	U	0.5	2011		
Tampa	FL	Dry Cleaning PERC Bottoms	Carbon Tetrachloride	316301	180-2206-1	0.5	0.25	mg/L	U	0.5	2011		
Clackamas	OR	Dry Cleaning PERC Bottoms	Carbon Tetrachloride	714801	180-2233-1	0.5	0.25	mg/L	U	0.5	2011		
Boise	ID	Dry Cleaning PERC Bottoms	Carbon Tetrachloride	118308	180-2601-1	0.5	0.25	mg/L	U	0.5	2011		
Tulsa	OK	Dry Cleaning PERC Bottoms	Carbon Tetrachloride	619301	180-2602-1	0.5	0.25	mg/L	U	0.5	2011		
Chandler	AZ	Dry Cleaning PERC Bottoms	Carbon Tetrachloride	714201	180-2683-1	0.5	0.25	mg/L	U	0.5	2011		
Dodge City	KS	Dry Cleaning PERC Bottoms	Carbon Tetrachloride	619503	180-2877-1	0.5	0.25	mg/L	U	0.5	2011		
Charlotte	NC	Dry Cleaning PERC Bottoms	Carbon Tetrachloride	303101	180-604-4	0.5	0.25	mg/L	U	0.5	2011		
Archdale	NC	Dry Cleaning PERC Bottoms	Carbon Tetrachloride	306401	180-604-7	0.5	0.25	mg/L	U	0.5	2011		
Charlotte	NC	Dry Cleaning PERC Bottoms	Carbon Tetrachloride	303101	180-644-1	0.5	0.25	mg/L	U	0.5	2011		
Archdale	NC	Dry Cleaning PERC Bottoms	Carbon Tetrachloride	306401	COD290562001	0.5	0.25	mg/L	U	0.5	2010		
Sacramento	CA	Dry Cleaning PERC Bottoms	Carbon Tetrachloride	715701	COE220433001	0.5	0.25	mg/L	U	0.5	2010		
St. Pauls	NC	Dry Cleaning PERC Bottoms	Carbon Tetrachloride	303102	COF090574001	0.5	0.25	mg/L	U	0.5	2010		
Raleigh	NC	Dry Cleaning PERC Bottoms	Carbon Tetrachloride	317101	COF090577001	0.5	0.25	mg/L	U	0.5	2010		
Omaha	NE	Dry Cleaning PERC Bottoms	Carbon Tetrachloride	512701	COF100551001	0.5	0.25	mg/L	U	0.5	2010		
Los Angeles	CA	Dry Cleaning PERC Bottoms	Carbon Tetrachloride	708802	COF220564001	0.5	0.25	mg/L	U	0.5	2010		
Santa Ana	CA	Dry Cleaning PERC Bottoms	Carbon Tetrachloride	708805	COF230522001	0.5	0.25	mg/L	U	0.5	2010		
Highland	CA	Dry Cleaning PERC Bottoms	Carbon Tetrachloride	717201	COF290528001	0.5	0.25	mg/L	U	0.5	2010		
Wichita	KS	Dry Cleaning PERC Bottoms	Carbon Tetrachloride	619501	COG090579001	0.5	0.25	mg/L	U	0.5	2010		
Chandler	AZ	Dry Cleaning PERC Bottoms	Carbon Tetrachloride	714201	COG230584001	0.5	0.25	mg/L	U	0.5	2010		
Dodge City	KS	Dry Cleaning PERC Bottoms	Carbon Tetrachloride	619503	COG300421001	0.5	0.25	mg/L	U	0.5	2010		
Boise	ID	Dry Cleaning PERC Bottoms	Carbon Tetrachloride	118308	COH100565001	0.5	0.25	mg/L	U	0.5	2010		
Albuquerque	NM	Dry Cleaning PERC Bottoms	Carbon Tetrachloride	700801	COH180457001	0.5	0.25	mg/L	U	0.5	2010		
Chesapeake	VA	Dry Cleaning PERC Bottoms	Carbon Tetrachloride	312101	COH200531001	0.5	0.25	mg/L	U	0.5	2010		
Tulsa	OK	Dry Cleaning PERC Bottoms	Carbon Tetrachloride	619301	COH270495001	0.5	0.25	mg/L	U	0.5	2010		
Tallahassee	FL	Dry Cleaning PERC Bottoms	Carbon Tetrachloride	307902	COJ150415001	0.5	0.25	mg/L	U	0.5	2010		
Barre	VT	Dry Cleaning PERC Bottoms	Carbon Tetrachloride	210501	COK090523002	0.5	0.25	mg/L	U	0.5	44	2010	73
Fresno	CA	Dry Cleaning PERC Bottoms	Carbon Tetrachloride	701501	COL080582001	0.5	0.25	mg/L	U	0.5	2010		
Boise	ID	Dry Cleaning PERC Bottoms	Carbon Tetrachloride	118308	C9D240202001	0.5	0.25	mg/L	U	0.5	2009		

Dry Cleaning Perc Bottoms

St. Pauls	NC	Dry Cleaning PERC Bottoms	Carbon Tetrachloride	303102	C9D300323001	0.5	0.25	mg/L	U	0.5	2009
Sacramento	CA	Dry Cleaning PERC Bottoms	Carbon Tetrachloride	715701	C9E300185001	0.5	0.25	mg/L	U	0.5	2009
Wichita	KS	Dry Cleaning PERC Bottoms	Carbon Tetrachloride	619501	C9F060164001	0.5	0.25	mg/L	U	0.5	2009
Salt Lake City	UT	Dry Cleaning PERC Bottoms	Carbon Tetrachloride	716601	C9G060153001	0.5	0.25	mg/L	U	0.5	2009
Los Angeles	CA	Dry Cleaning PERC Bottoms	Carbon Tetrachloride	708802	C9G140268001	0.5	0.25	mg/L	U	0.5	2009
Fresno	CA	Dry Cleaning PERC Bottoms	Carbon Tetrachloride	701501	C9G310296001	0.5	0.25	mg/L	U	0.5	2009
Omaha	NE	Dry Cleaning PERC Bottoms	Carbon Tetrachloride	512701	C9H100170001	0.5	0.25	mg/L	U	0.5	2009
Chandler	AZ	Dry Cleaning PERC Bottoms	Carbon Tetrachloride	714201	C9H130291002	0.5	0.25	mg/L	U	0.5	2009
Clackamas	OR	Dry Cleaning PERC Filters	Carbon Tetrachloride	714801	C9H150186001	0.5	0.25	mg/L	U	0.5	2009
Clackamas	OR	Dry Cleaning PERC Bottoms	Carbon Tetrachloride	714801	C9H150190001	0.5	0.25	mg/L	U	0.5	2009
Dodge City	KS	Dry Cleaning PERC Bottoms	Carbon Tetrachloride	619503	C9H270359001	0.5	0.25	mg/L	U	0.5	2009
Oklahoma City	OK	Dry Cleaning PERC Bottoms	Carbon Tetrachloride	612401	C9I300283001	0.5	0.25	mg/L	U	0.5	2009
Santa Ana	CA	Dry Cleaning PERC Bottoms	Carbon Tetrachloride	708805	C9J050174001	0.5	0.25	mg/L	U	0.5	2009
Albuquerque	NM	Dry Cleaning PERC Bottoms	Carbon Tetrachloride	700801	C9J070318001	0.5	0.25	mg/L	U	0.5	2009
Vinton	VA	Dry Cleaning PERC Bottoms	Carbon Tetrachloride	315501	C9J220186001	0.5	0.25	mg/L	U	0.5	2009
Tulsa	OK	Dry Cleaning PERC Bottoms	Carbon Tetrachloride	619301	C9K180599001	0.5	0.25	mg/L	U	0.5	2009
Chesapeake	VA	Dry Cleaning PERC Bottoms	Carbon Tetrachloride	312101	C9K180602001	0.5	0.25	mg/L	U	0.5	2009
Highland	CA	Dry Cleaning PERC Bottoms	Carbon Tetrachloride	717201	C9G140267002	2	1	mg/L	U	2	2009
Oklahoma City	OK	Dry Cleaning PERC Bottoms	Carbon Tetrachloride	612401	C0J290553001	1.3	1.3	mg/L		0.5	2010
Clackamas	OR	Dry Cleaning PERC Filters	Carbon Tetrachloride	714801	180-2230-1	13	6.5	mg/L	U	13	2011
Clackamas	OR	Dry Cleaning PERC Filters	Carbon Tetrachloride	714801	C0I170621001	20	10	mg/L	U	20	2010
Chester	VA	Dry Cleaning PERC Bottoms	Carbon Tetrachloride	315401	C0J150555002	20	10	mg/L	U	20	2010
Farmington	NM	Dry Cleaning PERC Bottoms	Carbon Tetrachloride	700804	C0I130447001	200	100	mg/L	U	200	2010
Clackamas	OR	Dry Cleaning PERC Bottoms	Carbon Tetrachloride	714801	C0I170622001	200	100	mg/L	U	200	2010
Charlotte	NC	Dry Cleaning PERC Bottoms	Carbon Tetrachloride	303101	C0A070446002	500	250	mg/L	U	500	2009
Boise	ID	Dry Cleaning PERC Filters	Carbon Tetrachloride	118308	C9D240199001	500	250	mg/L	U	500	2009
Archdale	NC	Dry Cleaning PERC Bottoms	Carbon Tetrachloride	306401	C9I240188002	500	250	mg/L	U	500	2009
Chandler	AZ	Dry Cleaning PERC Filters	Chlorobenzene	714201	180-2682-1	0.2	0.1	mg/L	U	0.2	2011
Boise	ID	Dry Cleaning PERC Filters	Chlorobenzene	118308	180-2970-1	0.2	0.1	mg/L	U	0.2	2011
Chandler	AZ	Dry Cleaning PERC Filters	Chlorobenzene	714201	C0G230583001	0.2	0.1	mg/L	U	0.2	2010
Boise	ID	Dry Cleaning PERC Filters	Chlorobenzene	118308	C0H100562001	0.2	0.1	mg/L	U	0.2	2010
Chandler	AZ	Dry Cleaning PERC Filters	Chlorobenzene	714201	C9H130292001	0.2	0.1	mg/L	U	0.2	2009
Chester	VA	Dry Cleaning PERC Bottoms	Chlorobenzene	315401	C9J200207001	0.2	0.1	mg/L	U	0.2	2009
Tampa	FL	Dry Cleaning PERC Bottoms	Chlorobenzene	316301	C9J210208001	0.2	0.1	mg/L	U	0.2	2009

Dry Cleaning Perc Bottoms

Salt Lake City	UT	Dry Cleaning PERC Bottoms	Chlorobenzene	716601	C9D230149001	0.4	0.2	mg/L	U	0.4	2009
Wichita	KS	Dry Cleaning PERC Bottoms	Chlorobenzene	619501	180-1530-1	0.22	0.22	mg/L	J	0.5	2011
Albuquerque	NM	Dry Cleaning PERC Bottoms	Chlorobenzene	700801	180-1076-1	0.5	0.25	mg/L	U	0.5	2011
Sacramento	CA	Dry Cleaning PERC Bottoms	Chlorobenzene	715701	180-1190-1	0.5	0.25	mg/L	U	0.5	2011
Farmington	NM	Dry Cleaning PERC Bottoms	Chlorobenzene	700804	180-1901-1	0.5	0.25	mg/L	U	0.5	2011
Highland	CA	Dry Cleaning PERC Bottoms	Chlorobenzene	717201	180-1970-1	0.5	0.25	mg/L	U	0.5	2011
Santa Ana	CA	Dry Cleaning PERC Bottoms	Chlorobenzene	708805	180-1971-1	0.5	0.25	mg/L	U	0.5	2011
Fresno	CA	Dry Cleaning PERC Bottoms	Chlorobenzene	701501	180-1977-1	0.5	0.25	mg/L	U	0.5	2011
Tampa	FL	Dry Cleaning PERC Bottoms	Chlorobenzene	316301	180-2206-1	0.5	0.25	mg/L	U	0.5	2011
Clackamas	OR	Dry Cleaning PERC Bottoms	Chlorobenzene	714801	180-2233-1	0.5	0.25	mg/L	U	0.5	2011
Dodge City	KS	Dry Cleaning PERC Bottoms	Chlorobenzene	619503	180-2877-1	0.5	0.25	mg/L	U	0.5	2011
Wichita	KS	Dry Cleaning PERC Bottoms	Chlorobenzene	619501	C0G090579001	0.5	0.25	mg/L	U	0.5	2010
Chandler	AZ	Dry Cleaning PERC Bottoms	Chlorobenzene	714201	C0G230584001	0.5	0.25	mg/L	U	0.5	2010
Dodge City	KS	Dry Cleaning PERC Bottoms	Chlorobenzene	619503	C0G300421001	0.5	0.25	mg/L	U	0.5	2010
Boise	ID	Dry Cleaning PERC Bottoms	Chlorobenzene	118308	C0H100565001	0.5	0.25	mg/L	U	0.5	2010
Albuquerque	NM	Dry Cleaning PERC Bottoms	Chlorobenzene	700801	C0H180457001	0.5	0.25	mg/L	U	0.5	2010
Chesapeake	VA	Dry Cleaning PERC Bottoms	Chlorobenzene	312101	C0H200531001	0.5	0.25	mg/L	U	0.5	2010
Tallahassee	FL	Dry Cleaning PERC Bottoms	Chlorobenzene	307902	C0J150415001	0.5	0.25	mg/L	U	0.5	2010
Barre	VT	Dry Cleaning PERC Bottoms	Chlorobenzene	210501	C0K090523002	0.5	0.25	mg/L	U	0.5	2010
Fresno	CA	Dry Cleaning PERC Bottoms	Chlorobenzene	701501	C0L080582001	0.5	0.25	mg/L	U	0.5	2010
Sacramento	CA	Dry Cleaning PERC Bottoms	Chlorobenzene	715701	C9E300185001	0.5	0.25	mg/L	U	0.5	2009
Wichita	KS	Dry Cleaning PERC Bottoms	Chlorobenzene	619501	C9F060164001	0.5	0.25	mg/L	U	0.5	2009
Salt Lake City	UT	Dry Cleaning PERC Bottoms	Chlorobenzene	716601	C9G060153001	0.5	0.25	mg/L	U	0.5	2009
Omaha	NE	Dry Cleaning PERC Bottoms	Chlorobenzene	512701	C9H100170001	0.5	0.25	mg/L	U	0.5	2009
Chandler	AZ	Dry Cleaning PERC Bottoms	Chlorobenzene	714201	C9H130291002	0.5	0.25	mg/L	U	0.5	2009
Clackamas	OR	Dry Cleaning PERC Filters	Chlorobenzene	714801	C9H150186001	0.5	0.25	mg/L	U	0.5	2009
Clackamas	OR	Dry Cleaning PERC Bottoms	Chlorobenzene	714801	C9H150190001	0.5	0.25	mg/L	U	0.5	2009
Dodge City	KS	Dry Cleaning PERC Bottoms	Chlorobenzene	619503	C9H270359001	0.5	0.25	mg/L	U	0.5	2009
Albuquerque	NM	Dry Cleaning PERC Bottoms	Chlorobenzene	700801	C9J070318001	0.5	0.25	mg/L	U	0.5	2009
Vinton	VA	Dry Cleaning PERC Bottoms	Chlorobenzene	315501	C9J220186001	0.5	0.25	mg/L	U	0.5	2009
Chesapeake	VA	Dry Cleaning PERC Bottoms	Chlorobenzene	312101	C9K180602001	0.5	0.25	mg/L	U	0.5	2009
Los Angeles	CA	Dry Cleaning PERC Bottoms	Chlorobenzene	708802	180-1967-1	0.27	0.27	mg/L	J	0.5	2011
Chandler	AZ	Dry Cleaning PERC Bottoms	Chlorobenzene	714201	180-2683-1	0.43	0.43	mg/L	J	0.5	2011
Sacramento	CA	Dry Cleaning PERC Bottoms	Chlorobenzene	715701	C0E220433001	0.58	0.58	mg/L		0.5	2010

Dry Cleaning Perc Bottoms

Los Angeles	CA	Dry Cleaning PERC Bottoms	Chlorobenzene	708802	C9G140268001	0.61	0.61	mg/L		0.5		2009	
Boise	ID	Dry Cleaning PERC Bottoms	Chlorobenzene	118308	180-2601-1	0.62	0.62	mg/L		0.5		2011	
Raleigh	NC	Dry Cleaning PERC Bottoms	Chlorobenzene	317101	C0F090577001	0.8	0.8	mg/L		0.5	44	2010	73
Oklahoma City	OK	Dry Cleaning PERC Bottoms	Chlorobenzene	612401	C0J290553001	1	1	mg/L		0.5		2010	
Highland	CA	Dry Cleaning PERC Bottoms	Chlorobenzene	717201	C9G140267002	2	1	mg/L	U	2		2009	
St. Pauls	NC	Dry Cleaning PERC Bottoms	Chlorobenzene	303102	180-1763-1	1.1	1.1	mg/L		0.25		2011	
Omaha	NE	Dry Cleaning PERC Bottoms	Chlorobenzene	512701	180-2019-1	1.2	1.2	mg/L		0.5		2011	
Archdale	NC	Dry Cleaning PERC Bottoms	Chlorobenzene	306401	180-604-7	1.3	1.3	mg/L		0.5		2011	
Omaha	NE	Dry Cleaning PERC Bottoms	Chlorobenzene	512701	C0F100551001	1.3	1.3	mg/L		0.5		2010	
Los Angeles	CA	Dry Cleaning PERC Bottoms	Chlorobenzene	708802	C0F220564001	1.4	1.4	mg/L		0.5		2010	
Boise	ID	Dry Cleaning PERC Bottoms	Chlorobenzene	118308	C9D240202001	1.6	1.6	mg/L		0.5		2009	
Oklahoma City	OK	Dry Cleaning PERC Bottoms	Chlorobenzene	612401	C9I300283001	1.9	1.9	mg/L		0.5		2009	
Santa Ana	CA	Dry Cleaning PERC Bottoms	Chlorobenzene	708805	C0F230522001	2.6	2.6	mg/L		0.5		2010	
Tulsa	OK	Dry Cleaning PERC Bottoms	Chlorobenzene	619301	180-2602-1	3	3	mg/L		0.5		2011	
Tulsa	OK	Dry Cleaning PERC Bottoms	Chlorobenzene	619301	C9K180599001	3.1	3.1	mg/L		0.5		2009	
Charlotte	NC	Dry Cleaning PERC Bottoms	Chlorobenzene	303101	180-604-4	3.2	3.2	mg/L		0.5		2011	
Tulsa	OK	Dry Cleaning PERC Bottoms	Chlorobenzene	619301	C0H270495001	3.3	3.3	mg/L		0.5		2010	
Archdale	NC	Dry Cleaning PERC Bottoms	Chlorobenzene	306401	C0D290562001	4	4	mg/L		0.5		2010	
Santa Ana	CA	Dry Cleaning PERC Bottoms	Chlorobenzene	708805	C9J050174001	4.4	4.4	mg/L		0.5		2009	
St. Pauls	NC	Dry Cleaning PERC Bottoms	Chlorobenzene	303102	C9D300323001	5	5	mg/L		0.5		2009	
Fresno	CA	Dry Cleaning PERC Bottoms	Chlorobenzene	701501	C9G310296001	5.6	5.6	mg/L		0.5		2009	
Charlotte	NC	Dry Cleaning PERC Bottoms	Chlorobenzene	303101	180-644-1	5.7	5.7	mg/L		0.5		2011	
Clackamas	OR	Dry Cleaning PERC Filters	Chlorobenzene	714801	180-2230-1	13	6.5	mg/L	U	13		2011	
Highland	CA	Dry Cleaning PERC Bottoms	Chlorobenzene	717201	C0F290528001	6.6	6.6	mg/L		0.5		2010	
St. Pauls	NC	Dry Cleaning PERC Bottoms	Chlorobenzene	303102	C0F090574001	6.7	6.7	mg/L		0.5		2010	
Clackamas	OR	Dry Cleaning PERC Filters	Chlorobenzene	714801	C0I170621001	20	10	mg/L	U	20		2010	
Chester	VA	Dry Cleaning PERC Bottoms	Chlorobenzene	315401	C0J150555002	20	10	mg/L	U	20		2010	
Farmington	NM	Dry Cleaning PERC Bottoms	Chlorobenzene	700804	C0I130447001	200	100	mg/L	U	200		2010	
Clackamas	OR	Dry Cleaning PERC Bottoms	Chlorobenzene	714801	C0I170622001	200	100	mg/L	U	200		2010	
Charlotte	NC	Dry Cleaning PERC Bottoms	Chlorobenzene	303101	C0A070446002	500	250	mg/L	U	500		2009	
Boise	ID	Dry Cleaning PERC Filters	Chlorobenzene	118308	C9D240199001	500	250	mg/L	U	500		2009	
Archdale	NC	Dry Cleaning PERC Bottoms	Chlorobenzene	306401	C9I240188002	500	250	mg/L	U	500		2009	
Boise	ID	Dry Cleaning PERC Filters	Chloroform	118308	180-2970-1	0.075	0.075	mg/L	J	0.2		2011	
Chandler	AZ	Dry Cleaning PERC Filters	Chloroform	714201	180-2682-1	0.2	0.1	mg/L	U	0.2		2011	

Dry Cleaning Perc Bottoms

Chandler	AZ	Dry Cleaning PERC Filters	Chloroform	714201	COG230583001	0.2	0.1	mg/L	U	0.2	2010
Boise	ID	Dry Cleaning PERC Filters	Chloroform	118308	COH100562001	0.2	0.1	mg/L	U	0.2	2010
Chandler	AZ	Dry Cleaning PERC Filters	Chloroform	714201	C9H130292001	0.2	0.1	mg/L	U	0.2	2009
Chester	VA	Dry Cleaning PERC Bottoms	Chloroform	315401	C9J200207001	0.2	0.1	mg/L	U	0.2	2009
Tampa	FL	Dry Cleaning PERC Bottoms	Chloroform	316301	C9J210208001	0.2	0.1	mg/L	U	0.2	2009
Salt Lake City	UT	Dry Cleaning PERC Bottoms	Chloroform	716601	C9D230149001	0.4	0.2	mg/L	U	0.4	2009
Tulsa	OK	Dry Cleaning PERC Bottoms	Chloroform	619301	180-2602-1	0.44	0.44	mg/L	J	2	2011
St. Pauls	NC	Dry Cleaning PERC Bottoms	Chloroform	303102	180-1763-1	1	0.5	mg/L	U	1	2011
Archdale	NC	Dry Cleaning PERC Bottoms	Chloroform	306401	180-604-7	0.66	0.66	mg/L	J	2	2011
Charlotte	NC	Dry Cleaning PERC Bottoms	Chloroform	303101	180-604-4	0.9	0.9	mg/L	J	2	2011
Albuquerque	NM	Dry Cleaning PERC Bottoms	Chloroform	700801	180-1076-1	2	1	mg/L	U	2	2011
Sacramento	CA	Dry Cleaning PERC Bottoms	Chloroform	715701	180-1190-1	2	1	mg/L	U	2	2011
Wichita	KS	Dry Cleaning PERC Bottoms	Chloroform	619501	180-1530-1	2	1	mg/L	U	2	2011
Farmington	NM	Dry Cleaning PERC Bottoms	Chloroform	700804	180-1901-1	2	1	mg/L	U	2	2011
Los Angeles	CA	Dry Cleaning PERC Bottoms	Chloroform	708802	180-1967-1	2	1	mg/L	U	2	2011
Highland	CA	Dry Cleaning PERC Bottoms	Chloroform	717201	180-1970-1	2	1	mg/L	U	2	2011
Santa Ana	CA	Dry Cleaning PERC Bottoms	Chloroform	708805	180-1971-1	2	1	mg/L	U	2	2011
Fresno	CA	Dry Cleaning PERC Bottoms	Chloroform	701501	180-1977-1	2	1	mg/L	U	2	2011
Omaha	NE	Dry Cleaning PERC Bottoms	Chloroform	512701	180-2019-1	2	1	mg/L	U	2	2011
Tampa	FL	Dry Cleaning PERC Bottoms	Chloroform	316301	180-2206-1	2	1	mg/L	U	2	2011
Clackamas	OR	Dry Cleaning PERC Bottoms	Chloroform	714801	180-2233-1	2	1	mg/L	U	2	2011
Boise	ID	Dry Cleaning PERC Bottoms	Chloroform	118308	180-2601-1	2	1	mg/L	U	2	2011
Chandler	AZ	Dry Cleaning PERC Bottoms	Chloroform	714201	180-2683-1	2	1	mg/L	U	2	2011
Dodge City	KS	Dry Cleaning PERC Bottoms	Chloroform	619503	180-2877-1	2	1	mg/L	U	2	2011
Charlotte	NC	Dry Cleaning PERC Bottoms	Chloroform	303101	180-644-1	2	1	mg/L	U	2	2011
Archdale	NC	Dry Cleaning PERC Bottoms	Chloroform	306401	COD290562001	2	1	mg/L	U	2	2010
Sacramento	CA	Dry Cleaning PERC Bottoms	Chloroform	715701	COE220433001	2	1	mg/L	U	2	2010
St. Pauls	NC	Dry Cleaning PERC Bottoms	Chloroform	303102	COF090574001	2	1	mg/L	U	2	2010
Omaha	NE	Dry Cleaning PERC Bottoms	Chloroform	512701	COF100551001	2	1	mg/L	U	2	2010
Los Angeles	CA	Dry Cleaning PERC Bottoms	Chloroform	708802	COF220564001	2	1	mg/L	U	2	2010
Santa Ana	CA	Dry Cleaning PERC Bottoms	Chloroform	708805	COF230522001	2	1	mg/L	U	2	2010
Highland	CA	Dry Cleaning PERC Bottoms	Chloroform	717201	COF290528001	2	1	mg/L	U	2	2010
Wichita	KS	Dry Cleaning PERC Bottoms	Chloroform	619501	COG090579001	2	1	mg/L	U	2	2010
Chandler	AZ	Dry Cleaning PERC Bottoms	Chloroform	714201	COG230584001	2	1	mg/L	U	2	2010

Dry Cleaning Perc Bottoms

Dodge City	KS	Dry Cleaning PERC Bottoms	Chloroform	619503	C0G300421001	2	1	mg/L	U	2	2010		
Boise	ID	Dry Cleaning PERC Bottoms	Chloroform	118308	C0H100565001	2	1	mg/L	U	2	2010		
Albuquerque	NM	Dry Cleaning PERC Bottoms	Chloroform	700801	C0H180457001	2	1	mg/L	U	2	2010		
Chesapeake	VA	Dry Cleaning PERC Bottoms	Chloroform	312101	C0H200531001	2	1	mg/L	U	2	2010		
Tulsa	OK	Dry Cleaning PERC Bottoms	Chloroform	619301	C0H270495001	2	1	mg/L	U	2	2010		
Tallahassee	FL	Dry Cleaning PERC Bottoms	Chloroform	307902	C0J150415001	2	1	mg/L	U	2	2010		
Oklahoma City	OK	Dry Cleaning PERC Bottoms	Chloroform	612401	C0J290553001	2	1	mg/L	U	2	2010		
Barre	VT	Dry Cleaning PERC Bottoms	Chloroform	210501	C0K090523002	2	1	mg/L	U	2	44	2010	73
Fresno	CA	Dry Cleaning PERC Bottoms	Chloroform	701501	C0L080582001	2	1	mg/L	U	2	2010		
Boise	ID	Dry Cleaning PERC Bottoms	Chloroform	118308	C9D240202001	2	1	mg/L	U	2	2009		
St. Pauls	NC	Dry Cleaning PERC Bottoms	Chloroform	303102	C9D300323001	2	1	mg/L	U	2	2009		
Sacramento	CA	Dry Cleaning PERC Bottoms	Chloroform	715701	C9E300185001	2	1	mg/L	U	2	2009		
Wichita	KS	Dry Cleaning PERC Bottoms	Chloroform	619501	C9F060164001	2	1	mg/L	U	2	2009		
Salt Lake City	UT	Dry Cleaning PERC Bottoms	Chloroform	716601	C9G060153001	2	1	mg/L	U	2	2009		
Highland	CA	Dry Cleaning PERC Bottoms	Chloroform	717201	C9G140267002	2	1	mg/L	U	2	2009		
Los Angeles	CA	Dry Cleaning PERC Bottoms	Chloroform	708802	C9G140268001	2	1	mg/L	U	2	2009		
Fresno	CA	Dry Cleaning PERC Bottoms	Chloroform	701501	C9G310296001	2	1	mg/L	U	2	2009		
Omaha	NE	Dry Cleaning PERC Bottoms	Chloroform	512701	C9H100170001	2	1	mg/L	U	2	2009		
Chandler	AZ	Dry Cleaning PERC Bottoms	Chloroform	714201	C9H130291002	2	1	mg/L	U	2	2009		
Clackamas	OR	Dry Cleaning PERC Filters	Chloroform	714801	C9H150186001	2	1	mg/L	U	2	2009		
Clackamas	OR	Dry Cleaning PERC Bottoms	Chloroform	714801	C9H150190001	2	1	mg/L	U	2	2009		
Dodge City	KS	Dry Cleaning PERC Bottoms	Chloroform	619503	C9H270359001	2	1	mg/L	U	2	2009		
Oklahoma City	OK	Dry Cleaning PERC Bottoms	Chloroform	612401	C9I300283001	2	1	mg/L	U	2	2009		
Santa Ana	CA	Dry Cleaning PERC Bottoms	Chloroform	708805	C9J050174001	2	1	mg/L	U	2	2009		
Albuquerque	NM	Dry Cleaning PERC Bottoms	Chloroform	700801	C9J070318001	2	1	mg/L	U	2	2009		
Vinton	VA	Dry Cleaning PERC Bottoms	Chloroform	315501	C9J220186001	2	1	mg/L	U	2	2009		
Tulsa	OK	Dry Cleaning PERC Bottoms	Chloroform	619301	C9K180599001	2	1	mg/L	U	2	2009		
Chesapeake	VA	Dry Cleaning PERC Bottoms	Chloroform	312101	C9K180602001	2	1	mg/L	U	2	2009		
Raleigh	NC	Dry Cleaning PERC Bottoms	Chloroform	317101	C0F090577001	2.9	2.9	mg/L	U	2	2010		
Clackamas	OR	Dry Cleaning PERC Filters	Chloroform	714801	180-2230-1	13	6.5	mg/L	U	13	2011		
Clackamas	OR	Dry Cleaning PERC Filters	Chloroform	714801	C0I170621001	20	10	mg/L	U	20	2010		
Chester	VA	Dry Cleaning PERC Bottoms	Chloroform	315401	C0J150555002	20	10	mg/L	U	20	2010		
Farmington	NM	Dry Cleaning PERC Bottoms	Chloroform	700804	C0I130447001	200	100	mg/L	U	200	2010		
Clackamas	OR	Dry Cleaning PERC Bottoms	Chloroform	714801	C0I170622001	200	100	mg/L	U	200	2010		

Dry Cleaning Perc Bottoms

Charlotte	NC	Dry Cleaning PERC Bottoms	Chloroform	303101	COA070446002	500	250	mg/L	U	500	2009
Boise	ID	Dry Cleaning PERC Filters	Chloroform	118308	C9D240199001	500	250	mg/L	U	500	2009
Archdale	NC	Dry Cleaning PERC Bottoms	Chloroform	306401	C9I240188002	500	250	mg/L	U	500	2009
Chandler	AZ	Dry Cleaning PERC Filters	Chromium	714201	180-2682-1	0.0045	0.0045	mg/L	J	0.05	2011
Boise	ID	Dry Cleaning PERC Filters	Chromium	118308	180-2970-1	0.006	0.006	mg/L	J	0.05	2011
Chandler	AZ	Dry Cleaning PERC Filters	Chromium	714201	COG230583001	0.05	0.025	mg/L	U	0.05	2010
Clackamas	OR	Dry Cleaning PERC Filters	Chromium	714801	COI170621001	0.05	0.025	mg/L	U	0.05	2010
Chandler	AZ	Dry Cleaning PERC Filters	Chromium	714201	C9H130292001	0.05	0.025	mg/L	U	0.05	2009
Tampa	FL	Dry Cleaning PERC Bottoms	Chromium	316301	C9J210208001	0.075	0.075	mg/L		0.05	2009
Boise	ID	Dry Cleaning PERC Filters	Chromium	118308	C9D240199001	0.078	0.078	mg/L		0.05	2009
Boise	ID	Dry Cleaning PERC Filters	Chromium	118308	COH100562001	0.11	0.11	mg/L		0.05	2010
Dodge City	KS	Dry Cleaning PERC Bottoms	Chromium	619503	180-2877-1	0.13	0.13	mg/L	J B	0.5	2011
Highland	CA	Dry Cleaning PERC Bottoms	Chromium	717201	C9G140267002	0.13	0.13	mg/L		0.05	2009
Clackamas	OR	Dry Cleaning PERC Bottoms	Chromium	714801	COI170622001	0.18	0.18	mg/L		0.05	2010
Chester	VA	Dry Cleaning PERC Bottoms	Chromium	315401	COJ150555002	0.18	0.18	mg/L		0.05	2010
Farmington	NM	Dry Cleaning PERC Bottoms	Chromium	700804	COI130447001	0.22	0.22	mg/L		0.05	2010
Chester	VA	Dry Cleaning PERC Bottoms	Chromium	315401	C9J200207001	0.24	0.24	mg/L		0.05	2009
Farmington	NM	Dry Cleaning PERC Bottoms	Chromium	700804	180-1901-1	0.25	0.25	mg/L	J	0.5	2011
Albuquerque	NM	Dry Cleaning PERC Bottoms	Chromium	700801	C9J070318001	0.5	0.25	mg/L	U	0.5	2009
Chesapeake	VA	Dry Cleaning PERC Bottoms	Chromium	312101	C9K180602001	0.5	0.25	mg/L	U	0.5	2009
Archdale	NC	Dry Cleaning PERC Bottoms	Chromium	306401	C9I240188002	0.29	0.29	mg/L		0.05	2009
Clackamas	OR	Dry Cleaning PERC Bottoms	Chromium	714801	180-2233-1	0.31	0.31	mg/L	J	0.5	2011
Santa Ana	CA	Dry Cleaning PERC Bottoms	Chromium	708805	180-1971-1	0.34	0.34	mg/L	J	0.5	2011
Clackamas	OR	Dry Cleaning PERC Filters	Chromium	714801	180-2230-1	0.37	0.37	mg/L		0.25	2011
Charlotte	NC	Dry Cleaning PERC Bottoms	Chromium	303101	COA070446002	0.37	0.37	mg/L		0.05	2009
Highland	CA	Dry Cleaning PERC Bottoms	Chromium	717201	180-1970-1	0.54	0.54	mg/L		0.5	2011
Albuquerque	NM	Dry Cleaning PERC Bottoms	Chromium	700801	180-1076-1	0.67	0.67	mg/L		0.5	2011
St. Pauls	NC	Dry Cleaning PERC Bottoms	Chromium	303102	COF090574001	0.9	0.9	mg/L		0.5	2010
Tulsa	OK	Dry Cleaning PERC Bottoms	Chromium	619301	COH270495001	1.1	1.1	mg/L		0.5	2010
Tallahassee	FL	Dry Cleaning PERC Bottoms	Chromium	307902	COJ150415001	2.4	2.4	mg/L		0.5	2010
Boise	ID	Dry Cleaning PERC Bottoms	Chromium	118308	COH100565001	2.7	2.7	mg/L		0.5	2010
Archdale	NC	Dry Cleaning PERC Bottoms	Chromium	306401	COD290562001	3	3	mg/L		0.5	2010
Raleigh	NC	Dry Cleaning PERC Bottoms	Chromium	317101	COF090577001	4	4	mg/L		0.5	2010
Highland	CA	Dry Cleaning PERC Bottoms	Chromium	717201	COF290528001	4.7	4.7	mg/L		0.5	2010

Dry Cleaning Perc Bottoms

Wichita	KS	Dry Cleaning PERC Bottoms	Chromium	619501	C9F060164001	4.9	4.9	mg/L	0.5	2009		
Omaha	NE	Dry Cleaning PERC Bottoms	Chromium	512701	180-2019-1	5	5	mg/L	0.5	2011		
Tampa	FL	Dry Cleaning PERC Bottoms	Chromium	316301	180-2206-1	5.2	5.2	mg/L	0.5	2011		
Fresno	CA	Dry Cleaning PERC Bottoms	Chromium	701501	C9G310296001	5.2	5.2	mg/L	0.5	2009		
Sacramento	CA	Dry Cleaning PERC Bottoms	Chromium	715701	180-1190-1	5.3	5.3	mg/L	0.5	2011		
Archdale	NC	Dry Cleaning PERC Bottoms	Chromium	306401	180-604-7	5.3	5.3	mg/L	0.5	2011		
Boise	ID	Dry Cleaning PERC Bottoms	Chromium	118308	180-2601-1	5.8	5.8	mg/L	0.5	2011		
Dodge City	KS	Dry Cleaning PERC Bottoms	Chromium	619503	C9H270359001	6	6	mg/L	0.5	2009		
Chandler	AZ	Dry Cleaning PERC Bottoms	Chromium	714201	C0G230584001	6.5	6.5	mg/L	0.5	2010		
Sacramento	CA	Dry Cleaning PERC Bottoms	Chromium	715701	C9E300185001	6.6	6.6	mg/L	0.5	2009		
Charlotte	NC	Dry Cleaning PERC Bottoms	Chromium	303101	180-604-4	7	7	mg/L	0.5	2011		
Chandler	AZ	Dry Cleaning PERC Bottoms	Chromium	714201	180-2683-1	7.6	7.6	mg/L	B	0.5	2011	
Wichita	KS	Dry Cleaning PERC Bottoms	Chromium	619501	C0G090579001	8	8	mg/L	0.5	44	2010	73
Oklahoma City	OK	Dry Cleaning PERC Bottoms	Chromium	612401	C0J290553001	8.8	8.8	mg/L	0.5	2010		
Tulsa	OK	Dry Cleaning PERC Bottoms	Chromium	619301	180-2602-1	9.9	9.9	mg/L	0.5	2011		
Tulsa	OK	Dry Cleaning PERC Bottoms	Chromium	619301	C9K180599001	10.3	10.3	mg/L	0.5	2009		
Chesapeake	VA	Dry Cleaning PERC Bottoms	Chromium	312101	C0H200531001	10.5	10.5	mg/L	0.5	2010		
Barre	VT	Dry Cleaning PERC Bottoms	Chromium	210501	C0K090523002	10.7	10.7	mg/L	0.5	2010		
Omaha	NE	Dry Cleaning PERC Bottoms	Chromium	512701	C9H100170001	10.7	10.7	mg/L	0.5	2009		
Clackamas	OR	Dry Cleaning PERC Bottoms	Chromium	714801	C9H150190001	10.8	10.8	mg/L	0.5	2009		
Fresno	CA	Dry Cleaning PERC Bottoms	Chromium	701501	180-1977-1	11	11	mg/L	0.5	2011		
Omaha	NE	Dry Cleaning PERC Bottoms	Chromium	512701	C0F100551001	11.2	11.2	mg/L	0.5	2010		
Albuquerque	NM	Dry Cleaning PERC Bottoms	Chromium	700801	C0H180457001	11.9	11.9	mg/L	0.5	2010		
Boise	ID	Dry Cleaning PERC Bottoms	Chromium	118308	C9D240202001	12	12	mg/L	0.5	2009		
Santa Ana	CA	Dry Cleaning PERC Bottoms	Chromium	708805	C0F230522001	14.3	14.3	mg/L	0.5	2010		
Santa Ana	CA	Dry Cleaning PERC Bottoms	Chromium	708805	C9J050174001	14.4	14.4	mg/L	0.5	2009		
Vinton	VA	Dry Cleaning PERC Bottoms	Chromium	315501	C9J220186001	14.6	14.6	mg/L	0.5	2009		
Los Angeles	CA	Dry Cleaning PERC Bottoms	Chromium	708802	C9G140268001	15.1	15.1	mg/L	0.5	2009		
Chandler	AZ	Dry Cleaning PERC Bottoms	Chromium	714201	C9H130291002	15.3	15.3	mg/L	0.5	2009		
Fresno	CA	Dry Cleaning PERC Bottoms	Chromium	701501	C0L080582001	15.6	15.6	mg/L	0.5	2010		
Sacramento	CA	Dry Cleaning PERC Bottoms	Chromium	715701	C0E220433001	16	16	mg/L	0.5	2010		
St. Pauls	NC	Dry Cleaning PERC Bottoms	Chromium	303102	C9D300323001	16.1	16.1	mg/L	0.5	2009		
St. Pauls	NC	Dry Cleaning PERC Bottoms	Chromium	303102	180-1763-1	17	17	mg/L	0.5	2011		
Los Angeles	CA	Dry Cleaning PERC Bottoms	Chromium	708802	180-1967-1	18	18	mg/L	0.5	2011		

Dry Cleaning Perc Bottoms

Clackamas	OR	Dry Cleaning PERC Filters	Chromium	714801	C9H150186001	18.4	18.4	mg/L	0.5	2009
Oklahoma City	OK	Dry Cleaning PERC Bottoms	Chromium	612401	C9I300283001	19.7	19.7	mg/L	0.5	2009
Salt Lake City	UT	Dry Cleaning PERC Bottoms	Chromium	716601	C9G060153001	20.5	20.5	mg/L	0.5	2009
Charlotte	NC	Dry Cleaning PERC Bottoms	Chromium	303101	180-644-1	27	27	mg/L	0.5	2011
Wichita	KS	Dry Cleaning PERC Bottoms	Chromium	619501	180-1530-1	28	28	mg/L	0.5	2011
Los Angeles	CA	Dry Cleaning PERC Bottoms	Chromium	708802	COF220564001	45.1	45.1	mg/L	0.5	2010
Salt Lake City	UT	Dry Cleaning PERC Bottoms	Chromium	716601	C9D230149001	46.6	46.6	mg/L	0.5	2009
Dodge City	KS	Dry Cleaning PERC Bottoms	Chromium	619503	COG300421001	116	116	mg/L	0.5	2010
Albuquerque	NM	Dry Cleaning PERC Bottoms	Flash Point	700801	180-1076-1	>200	>200	Degrees F	1	2011
Sacramento	CA	Dry Cleaning PERC Bottoms	Flash Point	715701	180-1190-1	>200	>200	Degrees F	1	2011
Wichita	KS	Dry Cleaning PERC Bottoms	Flash Point	619501	180-1530-1	>200	>200	Degrees F	1	2011
St. Pauls	NC	Dry Cleaning PERC Bottoms	Flash Point	303102	180-1763-1	>200	>200	Degrees F	1	2011
Farmington	NM	Dry Cleaning PERC Bottoms	Flash Point	700804	180-1901-1	>200	>200	Degrees F	1	2011
Los Angeles	CA	Dry Cleaning PERC Bottoms	Flash Point	708802	180-1967-1	>200	>200	Degrees F	1	2011
Highland	CA	Dry Cleaning PERC Bottoms	Flash Point	717201	180-1970-1	>200	>200	Degrees F	1	2011
Santa Ana	CA	Dry Cleaning PERC Bottoms	Flash Point	708805	180-1971-1	>200	>200	Degrees F	1	2011
Omaha	NE	Dry Cleaning PERC Bottoms	Flash Point	512701	180-2019-1	>200	>200	Degrees F	1	2011
Tampa	FL	Dry Cleaning PERC Bottoms	Flash Point	316301	180-2206-1	>200	>200	Degrees F	1	2011
Clackamas	OR	Dry Cleaning PERC Bottoms	Flash Point	714801	180-2233-1	>200	>200	Degrees F	1	2011
Boise	ID	Dry Cleaning PERC Bottoms	Flash Point	118308	180-2601-1	>200	>200	Degrees F	1	2011
Tulsa	OK	Dry Cleaning PERC Bottoms	Flash Point	619301	180-2602-1	>200	>200	Degrees F	1	2011
Chandler	AZ	Dry Cleaning PERC Bottoms	Flash Point	714201	180-2683-1	>200	>200	Degrees F	1	2011
Charlotte	NC	Dry Cleaning PERC Bottoms	Flash Point	303101	180-604-4	>200	>200	Degrees F	1	2011
Archdale	NC	Dry Cleaning PERC Bottoms	Flash Point	306401	180-604-7	>200	>200	Degrees F	1	2011
Charlotte	NC	Dry Cleaning PERC Bottoms	Flash Point	303101	180-644-1	>200	>200	Degrees F	1	2011
Sacramento	CA	Dry Cleaning PERC Bottoms	Flash Point	715701	COE220433001	>200	>200	Degrees F		2010
St. Pauls	NC	Dry Cleaning PERC Bottoms	Flash Point	303102	COF090574001	>200	>200	Degrees F		2010
Raleigh	NC	Dry Cleaning PERC Bottoms	Flash Point	317101	COF090577001	>200	>200	Degrees F		2010
Omaha	NE	Dry Cleaning PERC Bottoms	Flash Point	512701	COF100551001	>200	>200	Degrees F		2010
Los Angeles	CA	Dry Cleaning PERC Bottoms	Flash Point	708802	COF220564001	>200	>200	Degrees F		2010
Santa Ana	CA	Dry Cleaning PERC Bottoms	Flash Point	708805	COF230522001	>200	>200	Degrees F		2010
Highland	CA	Dry Cleaning PERC Bottoms	Flash Point	717201	COF290528001	>200	>200	Degrees F		2010
Wichita	KS	Dry Cleaning PERC Bottoms	Flash Point	619501	COG090579001	>200	>200	Degrees F		2010
Chandler	AZ	Dry Cleaning PERC Filters	Flash Point	714201	COG230583001	>200	>200	Degrees F		2010

Dry Cleaning Perc Bottoms

Chandler	AZ	Dry Cleaning PERC Bottoms	Flash Point	714201	COG230584001	>200	>200	Degrees F		2010	
Dodge City	KS	Dry Cleaning PERC Bottoms	Flash Point	619503	COG300421001	>200	>200	Degrees F		2010	
Boise	ID	Dry Cleaning PERC Filters	Flash Point	118308	COH100562001	>200	>200	Degrees F		2010	
Boise	ID	Dry Cleaning PERC Bottoms	Flash Point	118308	COH100565001	>200	>200	Degrees F		2010	
Albuquerque	NM	Dry Cleaning PERC Bottoms	Flash Point	700801	COH180457001	>200	>200	Degrees F		2010	
Chesapeake	VA	Dry Cleaning PERC Bottoms	Flash Point	312101	COH200531001	>200	>200	Degrees F		2010	
Tulsa	OK	Dry Cleaning PERC Bottoms	Flash Point	619301	COH270495001	>200	>200	Degrees F		2010	
Farmington	NM	Dry Cleaning PERC Bottoms	Flash Point	700804	COI130447001	>200	>200	Degrees F		2010	
Clackamas	OR	Dry Cleaning PERC Filters	Flash Point	714801	COI170621001	>200	>200	Degrees F		2010	
Clackamas	OR	Dry Cleaning PERC Bottoms	Flash Point	714801	COI170622001	>200	>200	Degrees F		2010	
Chester	VA	Dry Cleaning PERC Bottoms	Flash Point	315401	COJ150555001	>200	>200	Degrees F		2010	
Oklahoma City	OK	Dry Cleaning PERC Bottoms	Flash Point	612401	COJ290553001	>200	>200	Degrees F		2010	
Barre	VT	Dry Cleaning PERC Bottoms	Flash Point	210501	COK090523002	>200	>200	Degrees F		2010	
Fresno	CA	Dry Cleaning PERC Bottoms	Flash Point	701501	COL080582001	>200	>200	Degrees F		2010	
Wichita	KS	Dry Cleaning PERC Bottoms	Flash Point	619501	C9F060164001	>200	>200	Degrees F		2009	
Fresno	CA	Dry Cleaning PERC Bottoms	Flash Point	701501	C9G310296001	>200	>200	Degrees F		2009	
Omaha	NE	Dry Cleaning PERC Bottoms	Flash Point	512701	C9H100170001	>200	>200	Degrees F		2009	
Chandler	AZ	Dry Cleaning PERC Bottoms	Flash Point	714201	C9H130291001	>200	>200	Degrees F	44	2009	73
Clackamas	OR	Dry Cleaning PERC Filters	Flash Point	714801	C9H150186001	>200	>200	Degrees F		2009	
Clackamas	OR	Dry Cleaning PERC Bottoms	Flash Point	714801	C9H150190001	>200	>200	Degrees F		2009	
Albuquerque	NM	Dry Cleaning PERC Bottoms	Flash Point	700801	C9J070318001	>200	>200	Degrees F		2009	
Chester	VA	Dry Cleaning PERC Bottoms	Flash Point	315401	C9J200207001	>200	>200	Degrees F		2009	
Tampa	FL	Dry Cleaning PERC Bottoms	Flash Point	316301	C9J210208001	>200	>200	Degrees F		2009	
Tulsa	OK	Dry Cleaning PERC Bottoms	Flash Point	619301	C9K180599001	>200	>200	Degrees F		2009	
Chesapeake	VA	Dry Cleaning PERC Bottoms	Flash Point	312101	C9K180602001	>200	>200	Degrees F		2009	
Clackamas	OR	Dry Cleaning PERC Filters	Flash Point	714801	180-2230-1	>140	>140	Degrees F	1	2011	
Chandler	AZ	Dry Cleaning PERC Filters	Flash Point	714201	180-2682-1	>140	>140	Degrees F		2011	
Boise	ID	Dry Cleaning PERC Filters	Flash Point	118308	180-2970-1	>140	>140	Degrees F		2011	
Charlotte	NC	Dry Cleaning PERC Bottoms	Flash Point	303101	COA070446001	174	174	Degrees F		2009	
Dodge City	KS	Dry Cleaning PERC Bottoms	Flash Point	619503	C9H270359001	166	166	Degrees F		2009	
Vinton	VA	Dry Cleaning PERC Bottoms	Flash Point	315501	C9J220186001	166	166	Degrees F		2009	
Dodge City	KS	Dry Cleaning PERC Bottoms	Flash Point	619503	180-2877-1	161	161	Degrees F	1	2011	
Tallahassee	FL	Dry Cleaning PERC Bottoms	Flash Point	307902	COJ150415001	150	150	Degrees F		2010	
Sacramento	CA	Dry Cleaning PERC Bottoms	Flash Point	715701	C9E300185001	143	143	Degrees F		2009	

Dry Cleaning Perc Bottoms

Boise	ID	Dry Cleaning PERC Filters	Flash Point	118308	C9D240199001	141	141	Degrees F	--	2009	
Highland	CA	Dry Cleaning PERC Bottoms	Flash Point	717201	C9G140267002	141	141	Degrees F	--	2009	
Chandler	AZ	Dry Cleaning PERC Filters	Flash Point	714201	C9H130292001	141	141	Degrees F	--	2009	
St. Pauls	NC	Dry Cleaning PERC Bottoms	Flash Point	303102	C9D300323001	137	137	Degrees F		2009	
Fresno	CA	Dry Cleaning PERC Bottoms	Flash Point	701501	180-1977-1	131	131	Degrees F	1	2011	
Los Angeles	CA	Dry Cleaning PERC Bottoms	Flash Point	708802	C9G140268001	131	131	Degrees F		2009	
Archdale	NC	Dry Cleaning PERC Bottoms	Flash Point	306401	C0D290562001	130	130	Degrees F		2010	
Salt Lake City	UT	Dry Cleaning PERC Bottoms	Flash Point	716601	C9D230149001	129	129	Degrees F		2009	
Boise	ID	Dry Cleaning PERC Bottoms	Flash Point	118308	C9D240202001	125	125	Degrees F		2009	
Salt Lake City	UT	Dry Cleaning PERC Bottoms	Flash Point	716601	C9G060153001	125	125	Degrees F		2009	
Oklahoma City	OK	Dry Cleaning PERC Bottoms	Flash Point	612401	C9I300283001	125	125	Degrees F		2009	
Santa Ana	CA	Dry Cleaning PERC Bottoms	Flash Point	708805	C9J050174001	109	109	Degrees F		2009	
Archdale	NC	Dry Cleaning PERC Bottoms	Flash Point	306401	C9I240188001	104	104	Degrees F		2009	
Clackamas	OR	Dry Cleaning PERC Filters	Hexachlorobenzene	714801	180-2230-1	0.05	0.025	mg/L	U	0.05	2011
Chandler	AZ	Dry Cleaning PERC Filters	Hexachlorobenzene	714201	180-2682-1	0.05	0.025	mg/L	U	0.05	2011
Boise	ID	Dry Cleaning PERC Filters	Hexachlorobenzene	118308	180-2970-1	0.05	0.025	mg/L	U	0.05	2011
Charlotte	NC	Dry Cleaning PERC Bottoms	Hexachlorobenzene	303101	C0A070446002	0.05	0.025	mg/L	U	0.05	2009
Chandler	AZ	Dry Cleaning PERC Filters	Hexachlorobenzene	714201	C0G230583001	0.05	0.025	mg/L	U	0.05	2010
Boise	ID	Dry Cleaning PERC Filters	Hexachlorobenzene	118308	C0H100562001	0.05	0.025	mg/L	U	0.05	2010
Farmington	NM	Dry Cleaning PERC Bottoms	Hexachlorobenzene	700804	C0I130447001	0.05	0.025	mg/L	U	0.05	2010
Clackamas	OR	Dry Cleaning PERC Filters	Hexachlorobenzene	714801	C0I170621001	0.05	0.025	mg/L	U	0.05	2010
Clackamas	OR	Dry Cleaning PERC Bottoms	Hexachlorobenzene	714801	C0I170622001	0.05	0.025	mg/L	U	0.05	2010
Boise	ID	Dry Cleaning PERC Filters	Hexachlorobenzene	118308	C9D240199001	0.05	0.025	mg/L	U	0.05	2009
Chandler	AZ	Dry Cleaning PERC Filters	Hexachlorobenzene	714201	C9H130292001	0.05	0.025	mg/L	U	0.05	2009
Chester	VA	Dry Cleaning PERC Bottoms	Hexachlorobenzene	315401	C9J200207001	0.05	0.025	mg/L	U	0.05	2009
Tampa	FL	Dry Cleaning PERC Bottoms	Hexachlorobenzene	316301	C9J210208001	0.05	0.025	mg/L	U	0.05	2009
Archdale	NC	Dry Cleaning PERC Bottoms	Hexachlorobenzene	306401	C0D290562001	0.1	0.05	mg/L	U	0.1	2010
St. Pauls	NC	Dry Cleaning PERC Bottoms	Hexachlorobenzene	303102	C0F090574001	0.1	0.05	mg/L	U	0.1	2010
Raleigh	NC	Dry Cleaning PERC Bottoms	Hexachlorobenzene	317101	C0F090577001	0.1	0.05	mg/L	U	0.1	2010
Omaha	NE	Dry Cleaning PERC Bottoms	Hexachlorobenzene	512701	C0F100551001	0.1	0.05	mg/L	U	0.1	2010
Wichita	KS	Dry Cleaning PERC Bottoms	Hexachlorobenzene	619501	C0G090579001	0.1	0.05	mg/L	U	0.1	2010
Boise	ID	Dry Cleaning PERC Bottoms	Hexachlorobenzene	118308	C0H100565001	0.1	0.05	mg/L	U	0.1	2010
Albuquerque	NM	Dry Cleaning PERC Bottoms	Hexachlorobenzene	700801	C0H180457001	0.1	0.05	mg/L	U	0.1	2010
Chesapeake	VA	Dry Cleaning PERC Bottoms	Hexachlorobenzene	312101	C0H200531001	0.1	0.05	mg/L	U	0.1	2010

Dry Cleaning Perc Bottoms

Tulsa	OK	Dry Cleaning PERC Bottoms	Hexachlorobenzene	619301	C0H270495001	0.1	0.05	mg/L	U	0.1	2010		
Tallahassee	FL	Dry Cleaning PERC Bottoms	Hexachlorobenzene	307902	C0J150415001	0.1	0.05	mg/L	U	0.1	2010		
Oklahoma City	OK	Dry Cleaning PERC Bottoms	Hexachlorobenzene	612401	C0J290553001	0.1	0.05	mg/L	U	0.1	2010		
Barre	VT	Dry Cleaning PERC Bottoms	Hexachlorobenzene	210501	C0K090523002	0.1	0.05	mg/L	U	0.1	2010		
Fresno	CA	Dry Cleaning PERC Bottoms	Hexachlorobenzene	701501	C0L080582001	0.1	0.05	mg/L	U	0.1	2010		
Boise	ID	Dry Cleaning PERC Bottoms	Hexachlorobenzene	118308	C9D240202001	0.1	0.05	mg/L	U	0.1	2009		
St. Pauls	NC	Dry Cleaning PERC Bottoms	Hexachlorobenzene	303102	C9D300323001	0.1	0.05	mg/L	U	0.1	2009		
Wichita	KS	Dry Cleaning PERC Bottoms	Hexachlorobenzene	619501	C9F060164001	0.1	0.05	mg/L	U	0.1	2009		
Salt Lake City	UT	Dry Cleaning PERC Bottoms	Hexachlorobenzene	716601	C9G060153001	0.1	0.05	mg/L	U	0.1	2009		
Omaha	NE	Dry Cleaning PERC Bottoms	Hexachlorobenzene	512701	C9H100170001	0.1	0.05	mg/L	U	0.1	2009		
Clackamas	OR	Dry Cleaning PERC Filters	Hexachlorobenzene	714801	C9H150186001	0.1	0.05	mg/L	U	0.1	2009		
Clackamas	OR	Dry Cleaning PERC Bottoms	Hexachlorobenzene	714801	C9H150190001	0.1	0.05	mg/L	U	0.1	2009		
Dodge City	KS	Dry Cleaning PERC Bottoms	Hexachlorobenzene	619503	C9H270359001	0.1	0.05	mg/L	U	0.1	2009		
Chandler	AZ	Dry Cleaning PERC Bottoms	Hexachlorobenzene	714201	C9H130291002	0.13	0.065	mg/L	U	0.13	2009		
Chester	VA	Dry Cleaning PERC Bottoms	Hexachlorobenzene	315401	C0J150555002	0.25	0.125	mg/L	U	0.25	36	2010	58
Dodge City	KS	Dry Cleaning PERC Bottoms	Hexachlorobenzene	619503	C0G300421001	0.5	0.25	mg/L	U	0.5	2010		
Archdale	NC	Dry Cleaning PERC Bottoms	Hexachlorobenzene	306401	C9I240188002	0.5	0.25	mg/L	U	0.5	2009		
Albuquerque	NM	Dry Cleaning PERC Bottoms	Hexachlorobenzene	700801	180-1076-1	20	10	mg/L	U	20	2011		
Wichita	KS	Dry Cleaning PERC Bottoms	Hexachlorobenzene	619501	180-1530-1	20	10	mg/L	U	20	2011		
St. Pauls	NC	Dry Cleaning PERC Bottoms	Hexachlorobenzene	303102	180-1763-1	20	10	mg/L	U	20	2011		
Farmington	NM	Dry Cleaning PERC Bottoms	Hexachlorobenzene	700804	180-1901-1	20	10	mg/L	U	20	2011		
Omaha	NE	Dry Cleaning PERC Bottoms	Hexachlorobenzene	512701	180-2019-1	20	10	mg/L	U	20	2011		
Tampa	FL	Dry Cleaning PERC Bottoms	Hexachlorobenzene	316301	180-2206-1	20	10	mg/L	U	20	2011		
Clackamas	OR	Dry Cleaning PERC Bottoms	Hexachlorobenzene	714801	180-2233-1	20	10	mg/L	U	20	2011		
Boise	ID	Dry Cleaning PERC Bottoms	Hexachlorobenzene	118308	180-2601-1	20	10	mg/L	U	20	2011		
Tulsa	OK	Dry Cleaning PERC Bottoms	Hexachlorobenzene	619301	180-2602-1	20	10	mg/L	U	20	2011		
Chandler	AZ	Dry Cleaning PERC Bottoms	Hexachlorobenzene	714201	180-2683-1	20	10	mg/L	U	20	2011		
Dodge City	KS	Dry Cleaning PERC Bottoms	Hexachlorobenzene	619503	180-2877-1	20	10	mg/L	U	20	2011		
Charlotte	NC	Dry Cleaning PERC Bottoms	Hexachlorobenzene	303101	180-604-4	20	10	mg/L	U	20	2011		
Archdale	NC	Dry Cleaning PERC Bottoms	Hexachlorobenzene	306401	180-604-7	20	10	mg/L	U	20	2011		
Charlotte	NC	Dry Cleaning PERC Bottoms	Hexachlorobenzene	303101	180-644-1	20	10	mg/L	U	20	2011		
Oklahoma City	OK	Dry Cleaning PERC Bottoms	Hexachlorobenzene	612401	C9I300283001	20	10	mg/L	U	20	2009		
Albuquerque	NM	Dry Cleaning PERC Bottoms	Hexachlorobenzene	700801	C9J070318001	20	10	mg/L	U	20	2009		
Vinton	VA	Dry Cleaning PERC Bottoms	Hexachlorobenzene	315501	C9J220186001	20	10	mg/L	U	20	2009		

Dry Cleaning Perc Bottoms

Tulsa	OK	Dry Cleaning PERC Bottoms	Hexachlorobenzene	619301	C9K180599001	20	10	mg/L	U	20	2009
Chesapeake	VA	Dry Cleaning PERC Bottoms	Hexachlorobenzene	312101	C9K180602001	20	10	mg/L	U	20	2009
Salt Lake City	UT	Dry Cleaning PERC Bottoms	Hexachlorobenzene	716601	C9D230149001	100	50	mg/L	U	100	2009
Clackamas	OR	Dry Cleaning PERC Filters	Hexachlorobutadiene	714801	180-2230-1	0.05	0.025	mg/L	U	0.05	2011
Chandler	AZ	Dry Cleaning PERC Filters	Hexachlorobutadiene	714201	180-2682-1	0.05	0.025	mg/L	U	0.05	2011
Boise	ID	Dry Cleaning PERC Filters	Hexachlorobutadiene	118308	180-2970-1	0.05	0.025	mg/L	U	0.05	2011
Charlotte	NC	Dry Cleaning PERC Bottoms	Hexachlorobutadiene	303101	C0A070446002	0.05	0.025	mg/L	U	0.05	2009
Chandler	AZ	Dry Cleaning PERC Filters	Hexachlorobutadiene	714201	C0G230583001	0.05	0.025	mg/L	U	0.05	2010
Boise	ID	Dry Cleaning PERC Filters	Hexachlorobutadiene	118308	C0H100562001	0.05	0.025	mg/L	U	0.05	2010
Farmington	NM	Dry Cleaning PERC Bottoms	Hexachlorobutadiene	700804	C0I130447001	0.05	0.025	mg/L	U	0.05	2010
Clackamas	OR	Dry Cleaning PERC Filters	Hexachlorobutadiene	714801	C0I170621001	0.05	0.025	mg/L	U	0.05	2010
Clackamas	OR	Dry Cleaning PERC Bottoms	Hexachlorobutadiene	714801	C0I170622001	0.05	0.025	mg/L	U	0.05	2010
Boise	ID	Dry Cleaning PERC Filters	Hexachlorobutadiene	118308	C9D240199001	0.05	0.025	mg/L	U	0.05	2009
Chandler	AZ	Dry Cleaning PERC Filters	Hexachlorobutadiene	714201	C9H130292001	0.05	0.025	mg/L	U	0.05	2009
Chester	VA	Dry Cleaning PERC Bottoms	Hexachlorobutadiene	315401	C9J200207001	0.05	0.025	mg/L	U	0.05	2009
Tampa	FL	Dry Cleaning PERC Bottoms	Hexachlorobutadiene	316301	C9J210208001	0.05	0.025	mg/L	U	0.05	2009
Archdale	NC	Dry Cleaning PERC Bottoms	Hexachlorobutadiene	306401	C0D290562001	0.1	0.05	mg/L	U	0.1	2010
St. Pauls	NC	Dry Cleaning PERC Bottoms	Hexachlorobutadiene	303102	C0F090574001	0.1	0.05	mg/L	U	0.1	2010
Raleigh	NC	Dry Cleaning PERC Bottoms	Hexachlorobutadiene	317101	C0F090577001	0.1	0.05	mg/L	U	0.1	2010
Omaha	NE	Dry Cleaning PERC Bottoms	Hexachlorobutadiene	512701	C0F100551001	0.1	0.05	mg/L	U	0.1	2010
Wichita	KS	Dry Cleaning PERC Bottoms	Hexachlorobutadiene	619501	C0G090579001	0.1	0.05	mg/L	U	0.1	2010
Boise	ID	Dry Cleaning PERC Bottoms	Hexachlorobutadiene	118308	C0H100565001	0.1	0.05	mg/L	U	0.1	2010
Albuquerque	NM	Dry Cleaning PERC Bottoms	Hexachlorobutadiene	700801	C0H180457001	0.1	0.05	mg/L	U	0.1	2010
Chesapeake	VA	Dry Cleaning PERC Bottoms	Hexachlorobutadiene	312101	C0H200531001	0.1	0.05	mg/L	U	0.1	2010
Tulsa	OK	Dry Cleaning PERC Bottoms	Hexachlorobutadiene	619301	C0H270495001	0.1	0.05	mg/L	U	0.1	2010
Tallahassee	FL	Dry Cleaning PERC Bottoms	Hexachlorobutadiene	307902	C0J150415001	0.1	0.05	mg/L	U	0.1	2010
Oklahoma City	OK	Dry Cleaning PERC Bottoms	Hexachlorobutadiene	612401	C0J290553001	0.1	0.05	mg/L	U	0.1	2010
Barre	VT	Dry Cleaning PERC Bottoms	Hexachlorobutadiene	210501	C0K090523002	0.1	0.05	mg/L	U	0.1	2010
Fresno	CA	Dry Cleaning PERC Bottoms	Hexachlorobutadiene	701501	C0L080582001	0.1	0.05	mg/L	U	0.1	2010
Boise	ID	Dry Cleaning PERC Bottoms	Hexachlorobutadiene	118308	C9D240202001	0.1	0.05	mg/L	U	0.1	2009
St. Pauls	NC	Dry Cleaning PERC Bottoms	Hexachlorobutadiene	303102	C9D300323001	0.1	0.05	mg/L	U	0.1	2009
Wichita	KS	Dry Cleaning PERC Bottoms	Hexachlorobutadiene	619501	C9F060164001	0.1	0.05	mg/L	U	0.1	2009
Salt Lake City	UT	Dry Cleaning PERC Bottoms	Hexachlorobutadiene	716601	C9G060153001	0.1	0.05	mg/L	U	0.1	2009
Omaha	NE	Dry Cleaning PERC Bottoms	Hexachlorobutadiene	512701	C9H100170001	0.1	0.05	mg/L	U	0.1	2009

Dry Cleaning Perc Bottoms

Clackamas	OR	Dry Cleaning PERC Filters	Hexachlorobutadiene	714801	C9H150186001	0.1	0.05	mg/L	U	0.1	2009		
Clackamas	OR	Dry Cleaning PERC Bottoms	Hexachlorobutadiene	714801	C9H150190001	0.1	0.05	mg/L	U	0.1	2009		
Dodge City	KS	Dry Cleaning PERC Bottoms	Hexachlorobutadiene	619503	C9H270359001	0.1	0.05	mg/L	U	0.1	2009		
Chester	VA	Dry Cleaning PERC Bottoms	Hexachlorobutadiene	315401	COJ150555002	0.25	0.125	mg/L	U	0.25	2010		
Dodge City	KS	Dry Cleaning PERC Bottoms	Hexachlorobutadiene	619503	COG300421001	0.5	0.25	mg/L	U	0.5	36	2010	58
Chandler	AZ	Dry Cleaning PERC Bottoms	Hexachlorobutadiene	714201	C9H130291002	0.5	0.25	mg/L	U	0.5	2009		
Archdale	NC	Dry Cleaning PERC Bottoms	Hexachlorobutadiene	306401	C9I240188002	0.5	0.25	mg/L	U	0.5	2009		
Albuquerque	NM	Dry Cleaning PERC Bottoms	Hexachlorobutadiene	700801	180-1076-1	20	10	mg/L	U	20	2011		
Wichita	KS	Dry Cleaning PERC Bottoms	Hexachlorobutadiene	619501	180-1530-1	20	10	mg/L	U	20	2011		
St. Pauls	NC	Dry Cleaning PERC Bottoms	Hexachlorobutadiene	303102	180-1763-1	20	10	mg/L	U	20	2011		
Farmington	NM	Dry Cleaning PERC Bottoms	Hexachlorobutadiene	700804	180-1901-1	20	10	mg/L	U	20	2011		
Omaha	NE	Dry Cleaning PERC Bottoms	Hexachlorobutadiene	512701	180-2019-1	20	10	mg/L	U	20	2011		
Tampa	FL	Dry Cleaning PERC Bottoms	Hexachlorobutadiene	316301	180-2206-1	20	10	mg/L	U	20	2011		
Clackamas	OR	Dry Cleaning PERC Bottoms	Hexachlorobutadiene	714801	180-2233-1	20	10	mg/L	U	20	2011		
Boise	ID	Dry Cleaning PERC Bottoms	Hexachlorobutadiene	118308	180-2601-1	20	10	mg/L	U	20	2011		
Tulsa	OK	Dry Cleaning PERC Bottoms	Hexachlorobutadiene	619301	180-2602-1	20	10	mg/L	U	20	2011		
Chandler	AZ	Dry Cleaning PERC Bottoms	Hexachlorobutadiene	714201	180-2683-1	20	10	mg/L	U	20	2011		
Dodge City	KS	Dry Cleaning PERC Bottoms	Hexachlorobutadiene	619503	180-2877-1	20	10	mg/L	U	20	2011		
Charlotte	NC	Dry Cleaning PERC Bottoms	Hexachlorobutadiene	303101	180-604-4	20	10	mg/L	U	20	2011		
Archdale	NC	Dry Cleaning PERC Bottoms	Hexachlorobutadiene	306401	180-604-7	20	10	mg/L	U	20	2011		
Charlotte	NC	Dry Cleaning PERC Bottoms	Hexachlorobutadiene	303101	180-644-1	20	10	mg/L	U	20	2011		
Oklahoma City	OK	Dry Cleaning PERC Bottoms	Hexachlorobutadiene	612401	C9I300283001	20	10	mg/L	U	20	2009		
Albuquerque	NM	Dry Cleaning PERC Bottoms	Hexachlorobutadiene	700801	C9J070318001	20	10	mg/L	U	20	2009		
Vinton	VA	Dry Cleaning PERC Bottoms	Hexachlorobutadiene	315501	C9J220186001	20	10	mg/L	U	20	2009		
Tulsa	OK	Dry Cleaning PERC Bottoms	Hexachlorobutadiene	619301	C9K180599001	20	10	mg/L	U	20	2009		
Chesapeake	VA	Dry Cleaning PERC Bottoms	Hexachlorobutadiene	312101	C9K180602001	20	10	mg/L	U	20	2009		
Salt Lake City	UT	Dry Cleaning PERC Bottoms	Hexachlorobutadiene	716601	C9D230149001	100	50	mg/L	U	100	2009		
Clackamas	OR	Dry Cleaning PERC Filters	Hexachloroethane	714801	180-2230-1	0.05	0.025	mg/L	U	0.05	2011		
Chandler	AZ	Dry Cleaning PERC Filters	Hexachloroethane	714201	180-2682-1	0.05	0.025	mg/L	U	0.05	2011		
Boise	ID	Dry Cleaning PERC Filters	Hexachloroethane	118308	180-2970-1	0.05	0.025	mg/L	U	0.05	2011		
Charlotte	NC	Dry Cleaning PERC Bottoms	Hexachloroethane	303101	COA070446002	0.05	0.025	mg/L	U	0.05	2009		
Chandler	AZ	Dry Cleaning PERC Filters	Hexachloroethane	714201	COG230583001	0.05	0.025	mg/L	U	0.05	2010		
Boise	ID	Dry Cleaning PERC Filters	Hexachloroethane	118308	COH100562001	0.05	0.025	mg/L	U	0.05	2010		
Farmington	NM	Dry Cleaning PERC Bottoms	Hexachloroethane	700804	COI130447001	0.05	0.025	mg/L	U	0.05	2010		

Dry Cleaning Perc Bottoms

Clackamas	OR	Dry Cleaning PERC Filters	Hexachloroethane	714801	C0I170621001	0.05	0.025	mg/L	U	0.05	2010	
Clackamas	OR	Dry Cleaning PERC Bottoms	Hexachloroethane	714801	C0I170622001	0.05	0.025	mg/L	U	0.05	2010	
Boise	ID	Dry Cleaning PERC Filters	Hexachloroethane	118308	C9D240199001	0.05	0.025	mg/L	U	0.05	2009	
Chandler	AZ	Dry Cleaning PERC Filters	Hexachloroethane	714201	C9H130292001	0.05	0.025	mg/L	U	0.05	2009	
Chester	VA	Dry Cleaning PERC Bottoms	Hexachloroethane	315401	C9J200207001	0.05	0.025	mg/L	U	0.05	2009	
Tampa	FL	Dry Cleaning PERC Bottoms	Hexachloroethane	316301	C9J210208001	0.05	0.025	mg/L	U	0.05	2009	
Archdale	NC	Dry Cleaning PERC Bottoms	Hexachloroethane	306401	C0D290562001	0.1	0.05	mg/L	U	0.1	2010	
St. Pauls	NC	Dry Cleaning PERC Bottoms	Hexachloroethane	303102	C0F090574001	0.1	0.05	mg/L	U	0.1	2010	
Raleigh	NC	Dry Cleaning PERC Bottoms	Hexachloroethane	317101	C0F090577001	0.1	0.05	mg/L	U	0.1	2010	
Omaha	NE	Dry Cleaning PERC Bottoms	Hexachloroethane	512701	C0F100551001	0.1	0.05	mg/L	U	0.1	2010	
Wichita	KS	Dry Cleaning PERC Bottoms	Hexachloroethane	619501	C0G090579001	0.1	0.05	mg/L	U	0.1	2010	
Boise	ID	Dry Cleaning PERC Bottoms	Hexachloroethane	118308	C0H100565001	0.1	0.05	mg/L	U	0.1	2010	
Albuquerque	NM	Dry Cleaning PERC Bottoms	Hexachloroethane	700801	C0H180457001	0.1	0.05	mg/L	U	0.1	2010	
Chesapeake	VA	Dry Cleaning PERC Bottoms	Hexachloroethane	312101	C0H200531001	0.1	0.05	mg/L	U	0.1	2010	
Tulsa	OK	Dry Cleaning PERC Bottoms	Hexachloroethane	619301	C0H270495001	0.1	0.05	mg/L	U	0.1	2010	
Tallahassee	FL	Dry Cleaning PERC Bottoms	Hexachloroethane	307902	C0J150415001	0.1	0.05	mg/L	U	0.1	2010	
Oklahoma City	OK	Dry Cleaning PERC Bottoms	Hexachloroethane	612401	C0J290553001	0.1	0.05	mg/L	U	0.1	2010	
Barre	VT	Dry Cleaning PERC Bottoms	Hexachloroethane	210501	C0K090523002	0.1	0.05	mg/L	U	0.1	2010	
Fresno	CA	Dry Cleaning PERC Bottoms	Hexachloroethane	701501	C0L080582001	0.1	0.05	mg/L	U	0.1	2010	
Boise	ID	Dry Cleaning PERC Bottoms	Hexachloroethane	118308	C9D240202001	0.1	0.05	mg/L	U	0.1	2009	
St. Pauls	NC	Dry Cleaning PERC Bottoms	Hexachloroethane	303102	C9D300323001	0.1	0.05	mg/L	U	0.1	2009	
Wichita	KS	Dry Cleaning PERC Bottoms	Hexachloroethane	619501	C9F060164001	0.1	0.05	mg/L	U	0.1	2009	
Salt Lake City	UT	Dry Cleaning PERC Bottoms	Hexachloroethane	716601	C9G060153001	0.1	0.05	mg/L	U	0.1	2009	
Omaha	NE	Dry Cleaning PERC Bottoms	Hexachloroethane	512701	C9H100170001	0.1	0.05	mg/L	U	0.1	2009	
Clackamas	OR	Dry Cleaning PERC Filters	Hexachloroethane	714801	C9H150186001	0.1	0.05	mg/L	U	0.1	2009	
Clackamas	OR	Dry Cleaning PERC Bottoms	Hexachloroethane	714801	C9H150190001	0.1	0.05	mg/L	U	0.1	2009	
Dodge City	KS	Dry Cleaning PERC Bottoms	Hexachloroethane	619503	C9H270359001	0.1	0.05	mg/L	U	0.1	2009	
Chester	VA	Dry Cleaning PERC Bottoms	Hexachloroethane	315401	C0J150555002	0.25	0.125	mg/L	U	0.25	2010	
Dodge City	KS	Dry Cleaning PERC Bottoms	Hexachloroethane	619503	C0G300421001	0.5	0.25	mg/L	U	0.5	2010	36 58
Archdale	NC	Dry Cleaning PERC Bottoms	Hexachloroethane	306401	C9I240188002	0.5	0.25	mg/L	U	0.5	2009	
Chandler	AZ	Dry Cleaning PERC Bottoms	Hexachloroethane	714201	C9H130291002	3	1.5	mg/L	U	3	2009	
Albuquerque	NM	Dry Cleaning PERC Bottoms	Hexachloroethane	700801	180-1076-1	20	10	mg/L	U	20	2011	
Wichita	KS	Dry Cleaning PERC Bottoms	Hexachloroethane	619501	180-1530-1	20	10	mg/L	U	20	2011	
St. Pauls	NC	Dry Cleaning PERC Bottoms	Hexachloroethane	303102	180-1763-1	20	10	mg/L	U	20	2011	

Dry Cleaning Perc Bottoms

Farmington	NM	Dry Cleaning PERC Bottoms	Hexachloroethane	700804	180-1901-1	20	10	mg/L	U	20	2011
Omaha	NE	Dry Cleaning PERC Bottoms	Hexachloroethane	512701	180-2019-1	20	10	mg/L	U	20	2011
Tampa	FL	Dry Cleaning PERC Bottoms	Hexachloroethane	316301	180-2206-1	20	10	mg/L	U	20	2011
Clackamas	OR	Dry Cleaning PERC Bottoms	Hexachloroethane	714801	180-2233-1	20	10	mg/L	U	20	2011
Boise	ID	Dry Cleaning PERC Bottoms	Hexachloroethane	118308	180-2601-1	20	10	mg/L	U	20	2011
Tulsa	OK	Dry Cleaning PERC Bottoms	Hexachloroethane	619301	180-2602-1	20	10	mg/L	U	20	2011
Chandler	AZ	Dry Cleaning PERC Bottoms	Hexachloroethane	714201	180-2683-1	20	10	mg/L	U	20	2011
Dodge City	KS	Dry Cleaning PERC Bottoms	Hexachloroethane	619503	180-2877-1	20	10	mg/L	U	20	2011
Charlotte	NC	Dry Cleaning PERC Bottoms	Hexachloroethane	303101	180-604-4	20	10	mg/L	U	20	2011
Archdale	NC	Dry Cleaning PERC Bottoms	Hexachloroethane	306401	180-604-7	20	10	mg/L	U	20	2011
Charlotte	NC	Dry Cleaning PERC Bottoms	Hexachloroethane	303101	180-644-1	20	10	mg/L	U	20	2011
Oklahoma City	OK	Dry Cleaning PERC Bottoms	Hexachloroethane	612401	C9I300283001	20	10	mg/L	U	20	2009
Albuquerque	NM	Dry Cleaning PERC Bottoms	Hexachloroethane	700801	C9J070318001	20	10	mg/L	U	20	2009
Vinton	VA	Dry Cleaning PERC Bottoms	Hexachloroethane	315501	C9J220186001	20	10	mg/L	U	20	2009
Tulsa	OK	Dry Cleaning PERC Bottoms	Hexachloroethane	619301	C9K180599001	20	10	mg/L	U	20	2009
Chesapeake	VA	Dry Cleaning PERC Bottoms	Hexachloroethane	312101	C9K180602001	20	10	mg/L	U	20	2009
Salt Lake City	UT	Dry Cleaning PERC Bottoms	Hexachloroethane	716601	C9D230149001	100	50	mg/L	U	100	2009
Chandler	AZ	Dry Cleaning PERC Filters	Lead	714201	180-2682-1	0.0055	0.0055	mg/L	J	0.05	2011
Chandler	AZ	Dry Cleaning PERC Filters	Lead	714201	C0G230583001	0.05	0.025	mg/L	U	0.05	2010
Clackamas	OR	Dry Cleaning PERC Filters	Lead	714801	C0I170621001	0.05	0.025	mg/L	U	0.05	2010
Chandler	AZ	Dry Cleaning PERC Filters	Lead	714201	C9H130292001	0.05	0.025	mg/L	U	0.05	2009
Tampa	FL	Dry Cleaning PERC Bottoms	Lead	316301	C9J210208001	0.05	0.025	mg/L	U	0.05	2009
Boise	ID	Dry Cleaning PERC Filters	Lead	118308	180-2970-1	0.069	0.069	mg/L		0.05	2011
Clackamas	OR	Dry Cleaning PERC Bottoms	Lead	714801	C0I170622001	0.076	0.076	mg/L		0.05	2010
Highland	CA	Dry Cleaning PERC Bottoms	Lead	717201	C9G140267002	0.09	0.09	mg/L		0.05	2009
Archdale	NC	Dry Cleaning PERC Bottoms	Lead	306401	C9I240188002	0.12	0.12	mg/L		0.05	2009
Farmington	NM	Dry Cleaning PERC Bottoms	Lead	700804	C0I130447001	0.13	0.13	mg/L		0.05	2010
Albuquerque	NM	Dry Cleaning PERC Bottoms	Lead	700801	180-1076-1	0.3	0.15	mg/L	U	0.3	2011
Sacramento	CA	Dry Cleaning PERC Bottoms	Lead	715701	180-1190-1	0.3	0.15	mg/L	U	0.3	2011
Santa Ana	CA	Dry Cleaning PERC Bottoms	Lead	708805	180-1971-1	0.3	0.15	mg/L	U	0.3	2011
Clackamas	OR	Dry Cleaning PERC Bottoms	Lead	714801	180-2233-1	0.3	0.15	mg/L	U	0.3	2011
Charlotte	NC	Dry Cleaning PERC Bottoms	Lead	303101	C0A070446002	0.15	0.15	mg/L		0.05	2009
Archdale	NC	Dry Cleaning PERC Bottoms	Lead	306401	C0D290562001	0.3	0.15	mg/L	U	0.3	2010
Chester	VA	Dry Cleaning PERC Bottoms	Lead	315401	C0J150555002	0.15	0.15	mg/L		0.05	2010

Dry Cleaning Perc Bottoms

Wichita	KS	Dry Cleaning PERC Bottoms	Lead	619501	C9F060164001	0.3	0.15	mg/L	U	0.3	2009		
Omaha	NE	Dry Cleaning PERC Bottoms	Lead	512701	C9H100170001	0.3	0.15	mg/L	U	0.3	2009		
Chesapeake	VA	Dry Cleaning PERC Bottoms	Lead	312101	C9K180602001	0.3	0.15	mg/L	U	0.3	2009		
Boise	ID	Dry Cleaning PERC Filters	Lead	118308	C0H100562001	0.16	0.16	mg/L		0.05	2010		
Chester	VA	Dry Cleaning PERC Bottoms	Lead	315401	C9J200207001	0.16	0.16	mg/L		0.05	2009		
Clackamas	OR	Dry Cleaning PERC Filters	Lead	714801	180-2230-1	0.19	0.19	mg/L	J	0.25	2011		
Boise	ID	Dry Cleaning PERC Filters	Lead	118308	C9D240199001	0.19	0.19	mg/L		0.05	2009		
Highland	CA	Dry Cleaning PERC Bottoms	Lead	717201	180-1970-1	0.28	0.28	mg/L	J	0.3	2011		
Highland	CA	Dry Cleaning PERC Bottoms	Lead	717201	C0F290528001	0.33	0.33	mg/L		0.3	2010		
Sacramento	CA	Dry Cleaning PERC Bottoms	Lead	715701	C9E300185001	0.43	0.43	mg/L		0.3	2009		
Tulsa	OK	Dry Cleaning PERC Bottoms	Lead	619301	C0H270495001	0.74	0.74	mg/L		0.3	2010		
Tallahassee	FL	Dry Cleaning PERC Bottoms	Lead	307902	C0J150415001	0.78	0.78	mg/L		0.3	2010		
Boise	ID	Dry Cleaning PERC Bottoms	Lead	118308	C0H100565001	1	1	mg/L		0.3	2010		
Farmington	NM	Dry Cleaning PERC Bottoms	Lead	700804	180-1901-1	1.1	1.1	mg/L		0.3	2011		
St. Pauls	NC	Dry Cleaning PERC Bottoms	Lead	303102	C0F090574001	1.1	1.1	mg/L		0.3	2010		
Raleigh	NC	Dry Cleaning PERC Bottoms	Lead	317101	C0F090577001	1.1	1.1	mg/L		0.3	2010		
Los Angeles	CA	Dry Cleaning PERC Bottoms	Lead	708802	C9G140268001	1.1	1.1	mg/L		0.3	2009		
Fresno	CA	Dry Cleaning PERC Bottoms	Lead	701501	180-1977-1	1.3	1.3	mg/L		0.3	2011		
Dodge City	KS	Dry Cleaning PERC Bottoms	Lead	619503	C9H270359001	1.3	1.3	mg/L		0.3	2009		
Dodge City	KS	Dry Cleaning PERC Bottoms	Lead	619503	180-2877-1	1.4	1.4	mg/L		0.3	2011		
Albuquerque	NM	Dry Cleaning PERC Bottoms	Lead	700801	C9J070318001	1.4	1.4	mg/L		0.3	2009		
Fresno	CA	Dry Cleaning PERC Bottoms	Lead	701501	C9G310296001	1.5	1.5	mg/L		0.3	2009		
Fresno	CA	Dry Cleaning PERC Bottoms	Lead	701501	C0L080582001	1.6	1.6	mg/L		0.3	2010		
Santa Ana	CA	Dry Cleaning PERC Bottoms	Lead	708805	C9J050174001	1.6	1.6	mg/L		0.3	2009		
St. Pauls	NC	Dry Cleaning PERC Bottoms	Lead	303102	180-1763-1	1.7	1.7	mg/L		0.3	2011		
Sacramento	CA	Dry Cleaning PERC Bottoms	Lead	715701	C0E220433001	1.9	1.9	mg/L		0.3	2010		
Omaha	NE	Dry Cleaning PERC Bottoms	Lead	512701	180-2019-1	2.5	2.5	mg/L		0.3	44	2011	73
Boise	ID	Dry Cleaning PERC Bottoms	Lead	118308	C9D240202001	2.5	2.5	mg/L		0.3	2009		
Archdale	NC	Dry Cleaning PERC Bottoms	Lead	306401	180-604-7	2.8	2.8	mg/L		0.3	2011		
Chandler	AZ	Dry Cleaning PERC Bottoms	Lead	714201	C0G230584001	2.9	2.9	mg/L		0.3	2010		
Wichita	KS	Dry Cleaning PERC Bottoms	Lead	619501	180-1530-1	3.2	3.2	mg/L		0.3	2011		
Albuquerque	NM	Dry Cleaning PERC Bottoms	Lead	700801	C0H180457001	3.2	3.2	mg/L		0.3	2010		
St. Pauls	NC	Dry Cleaning PERC Bottoms	Lead	303102	C9D300323001	3.3	3.3	mg/L		0.3	2009		
Chandler	AZ	Dry Cleaning PERC Bottoms	Lead	714201	180-2683-1	3.5	3.5	mg/L		0.3	2011		

Dry Cleaning Perc Bottoms

Tampa	FL	Dry Cleaning PERC Bottoms	Lead	316301	180-2206-1	3.8	3.8	mg/L	0.3	2011
Boise	ID	Dry Cleaning PERC Bottoms	Lead	118308	180-2601-1	3.9	3.9	mg/L	0.3	2011
Wichita	KS	Dry Cleaning PERC Bottoms	Lead	619501	C0G090579001	4.5	4.5	mg/L	0.3	2010
Los Angeles	CA	Dry Cleaning PERC Bottoms	Lead	708802	180-1967-1	4.7	4.7	mg/L	0.3	2011
Omaha	NE	Dry Cleaning PERC Bottoms	Lead	512701	C0F100551001	4.9	4.9	mg/L	0.3	2010
Charlotte	NC	Dry Cleaning PERC Bottoms	Lead	303101	180-604-4	5.2	5.2	mg/L	0.3	2011
Chandler	AZ	Dry Cleaning PERC Bottoms	Lead	714201	C9H130291002	5.3	5.3	mg/L	0.3	2009
Tulsa	OK	Dry Cleaning PERC Bottoms	Lead	619301	180-2602-1	5.6	5.6	mg/L	0.3	2011
Salt Lake City	UT	Dry Cleaning PERC Bottoms	Lead	716601	C9D230149001	6.2	6.2	mg/L	0.3	2009
Los Angeles	CA	Dry Cleaning PERC Bottoms	Lead	708802	C0F220564001	6.4	6.4	mg/L	0.3	2010
Vinton	VA	Dry Cleaning PERC Bottoms	Lead	315501	C9J220186001	6.6	6.6	mg/L	0.3	2009
Barre	VT	Dry Cleaning PERC Bottoms	Lead	210501	C0K090523002	7.4	7.4	mg/L	0.3	2010
Oklahoma City	OK	Dry Cleaning PERC Bottoms	Lead	612401	C0J290553001	7.9	7.9	mg/L	0.3	2010
Charlotte	NC	Dry Cleaning PERC Bottoms	Lead	303101	180-644-1	8.1	8.1	mg/L	0.3	2011
Chesapeake	VA	Dry Cleaning PERC Bottoms	Lead	312101	C0H200531001	9	9	mg/L	0.3	2010
Dodge City	KS	Dry Cleaning PERC Bottoms	Lead	619503	C0G300421001	12.2	12.2	mg/L	0.3	2010
Clackamas	OR	Dry Cleaning PERC Bottoms	Lead	714801	C9H150190001	12.6	12.6	mg/L	0.3	2009
Clackamas	OR	Dry Cleaning PERC Filters	Lead	714801	C9H150186001	13.1	13.1	mg/L	0.3	2009
Salt Lake City	UT	Dry Cleaning PERC Bottoms	Lead	716601	C9G060153001	13.9	13.9	mg/L	0.3	2009
Tulsa	OK	Dry Cleaning PERC Bottoms	Lead	619301	C9K180599001	13.9	13.9	mg/L	0.3	2009
Santa Ana	CA	Dry Cleaning PERC Bottoms	Lead	708805	C0F230522001	27.8	27.8	mg/L	0.3	2010
Oklahoma City	OK	Dry Cleaning PERC Bottoms	Lead	612401	C9I300283001	52.7	52.7	mg/L	0.3	2009
Boise	ID	Dry Cleaning PERC Filters	Mercury	118308	180-2970-1	5E-05	0.000047	mg/L	J	0.0002
Chandler	AZ	Dry Cleaning PERC Filters	Mercury	714201	180-2682-1	0.0002	0.0001	mg/L	U	0.0002
Chandler	AZ	Dry Cleaning PERC Filters	Mercury	714201	C0G230583001	0.0002	0.0001	mg/L	U	0.0002
Boise	ID	Dry Cleaning PERC Filters	Mercury	118308	C0H100562001	0.0002	0.0001	mg/L	U	0.0002
Farmington	NM	Dry Cleaning PERC Bottoms	Mercury	700804	C0I130447001	0.0002	0.0001	mg/L	U	0.0002
Clackamas	OR	Dry Cleaning PERC Filters	Mercury	714801	C0I170621001	0.0002	0.0001	mg/L	U	0.0002
Chester	VA	Dry Cleaning PERC Bottoms	Mercury	315401	C0J150555002	0.0002	0.0001	mg/L	U	0.0002
Highland	CA	Dry Cleaning PERC Bottoms	Mercury	717201	C9G140267002	0.0002	0.0001	mg/L	U	0.0002
Chandler	AZ	Dry Cleaning PERC Filters	Mercury	714201	C9H130292001	0.0002	0.0001	mg/L	U	0.0002
Tampa	FL	Dry Cleaning PERC Bottoms	Mercury	316301	C9J210208001	0.0002	0.0001	mg/L	U	0.0002
Clackamas	OR	Dry Cleaning PERC Filters	Mercury	714801	180-2230-1	0.0002	0.00019	mg/L	J	0.0002
Charlotte	NC	Dry Cleaning PERC Bottoms	Mercury	303101	C0A070446002	0.0003	0.00026	mg/L		0.0002

Dry Cleaning Perc Bottoms

Chester	VA	Dry Cleaning PERC Bottoms	Mercury	315401	C9J200207001	0.0003	0.00028	mg/L		0.0002	2009		
Clackamas	OR	Dry Cleaning PERC Bottoms	Mercury	714801	COI170622001	0.0005	0.00054	mg/L		0.0002	2010		
Boise	ID	Dry Cleaning PERC Filters	Mercury	118308	C9D240199001	0.0011	0.0011	mg/L		0.0002	2009		
Archdale	NC	Dry Cleaning PERC Bottoms	Mercury	306401	C9I240188002	0.0014	0.0014	mg/L		0.0002	2009		
Wichita	KS	Dry Cleaning PERC Bottoms	Mercury	619501	180-1530-1	0.0074	0.0074	mg/L	J	0.033	2011		
Dodge City	KS	Dry Cleaning PERC Bottoms	Mercury	619503	180-2877-1	0.012	0.012	mg/L	J	0.033	2011		
Tulsa	OK	Dry Cleaning PERC Bottoms	Mercury	619301	180-2602-1	0.014	0.014	mg/L	J	0.033	2011		
Albuquerque	NM	Dry Cleaning PERC Bottoms	Mercury	700801	180-1076-1	0.033	0.0165	mg/L	U	0.033	2011		
Sacramento	CA	Dry Cleaning PERC Bottoms	Mercury	715701	180-1190-1	0.033	0.0165	mg/L	U	0.033	2011		
St. Pauls	NC	Dry Cleaning PERC Bottoms	Mercury	303102	180-1763-1	0.033	0.0165	mg/L	U	0.033	2011		
Farmington	NM	Dry Cleaning PERC Bottoms	Mercury	700804	180-1901-1	0.033	0.0165	mg/L	U	0.033	2011		
Highland	CA	Dry Cleaning PERC Bottoms	Mercury	717201	180-1970-1	0.033	0.0165	mg/L	U	0.033	2011		
Santa Ana	CA	Dry Cleaning PERC Bottoms	Mercury	708805	180-1971-1	0.033	0.0165	mg/L	U	0.033	2011		
Fresno	CA	Dry Cleaning PERC Bottoms	Mercury	701501	180-1977-1	0.033	0.0165	mg/L	U	0.033	2011		
Tampa	FL	Dry Cleaning PERC Bottoms	Mercury	316301	180-2206-1	0.033	0.0165	mg/L	U	0.033	2011		
Clackamas	OR	Dry Cleaning PERC Bottoms	Mercury	714801	180-2233-1	0.033	0.0165	mg/L	U	0.033	2011		
Boise	ID	Dry Cleaning PERC Bottoms	Mercury	118308	180-2601-1	0.033	0.0165	mg/L	U	0.033	2011		
Chandler	AZ	Dry Cleaning PERC Bottoms	Mercury	714201	180-2683-1	0.033	0.0165	mg/L	U	0.033	2011		
Charlotte	NC	Dry Cleaning PERC Bottoms	Mercury	303101	180-604-4	0.033	0.0165	mg/L	U	0.033	2011		
Archdale	NC	Dry Cleaning PERC Bottoms	Mercury	306401	180-604-7	0.033	0.0165	mg/L	U	0.033	2011		
Charlotte	NC	Dry Cleaning PERC Bottoms	Mercury	303101	180-644-1	0.033	0.0165	mg/L	U	0.033	2011		
Archdale	NC	Dry Cleaning PERC Bottoms	Mercury	306401	C0D290562001	0.033	0.0165	mg/L	U	0.033	2010		
St. Pauls	NC	Dry Cleaning PERC Bottoms	Mercury	303102	C0F090574001	0.033	0.0165	mg/L	U	0.033	2010		
Raleigh	NC	Dry Cleaning PERC Bottoms	Mercury	317101	C0F090577001	0.033	0.0165	mg/L	U	0.033	2010		
Omaha	NE	Dry Cleaning PERC Bottoms	Mercury	512701	C0F100551001	0.033	0.0165	mg/L	U	0.033	2010		
Los Angeles	CA	Dry Cleaning PERC Bottoms	Mercury	708802	C0F220564001	0.033	0.0165	mg/L	U	0.033	2010		
Highland	CA	Dry Cleaning PERC Bottoms	Mercury	717201	C0F290528001	0.033	0.0165	mg/L	U	0.033	2010		
Wichita	KS	Dry Cleaning PERC Bottoms	Mercury	619501	C0G090579001	0.033	0.0165	mg/L	U	0.033	2010		
Dodge City	KS	Dry Cleaning PERC Bottoms	Mercury	619503	C0G300421001	0.033	0.0165	mg/L	U	0.033	2010		
Boise	ID	Dry Cleaning PERC Bottoms	Mercury	118308	C0H100565001	0.033	0.0165	mg/L	U	0.033	2010		
Albuquerque	NM	Dry Cleaning PERC Bottoms	Mercury	700801	C0H180457001	0.033	0.0165	mg/L	U	0.033	2010		
Chesapeake	VA	Dry Cleaning PERC Bottoms	Mercury	312101	C0H200531001	0.033	0.0165	mg/L	U	0.033	44	2010	73
Tulsa	OK	Dry Cleaning PERC Bottoms	Mercury	619301	C0H270495001	0.033	0.0165	mg/L	U	0.033	2010		
Tallahassee	FL	Dry Cleaning PERC Bottoms	Mercury	307902	C0J150415001	0.033	0.0165	mg/L	U	0.033	2010		

Dry Cleaning Perc Bottoms

Oklahoma City	OK	Dry Cleaning PERC Bottoms	Mercury	612401	C0J290553001	0.033	0.0165	mg/L	U	0.033	2010
Barre	VT	Dry Cleaning PERC Bottoms	Mercury	210501	C0K090523002	0.033	0.0165	mg/L	U	0.033	2010
Fresno	CA	Dry Cleaning PERC Bottoms	Mercury	701501	C0L080582001	0.033	0.0165	mg/L	U	0.033	2010
Boise	ID	Dry Cleaning PERC Bottoms	Mercury	118308	C9D240202001	0.033	0.0165	mg/L	U	0.033	2009
St. Pauls	NC	Dry Cleaning PERC Bottoms	Mercury	303102	C9D300323001	0.033	0.0165	mg/L	U	0.033	2009
Sacramento	CA	Dry Cleaning PERC Bottoms	Mercury	715701	C9E300185001	0.033	0.0165	mg/L	U	0.033	2009
Wichita	KS	Dry Cleaning PERC Bottoms	Mercury	619501	C9F060164001	0.033	0.0165	mg/L	U	0.033	2009
Salt Lake City	UT	Dry Cleaning PERC Bottoms	Mercury	716601	C9G060153001	0.033	0.0165	mg/L	U	0.033	2009
Los Angeles	CA	Dry Cleaning PERC Bottoms	Mercury	708802	C9G140268001	0.033	0.0165	mg/L	U	0.033	2009
Fresno	CA	Dry Cleaning PERC Bottoms	Mercury	701501	C9G310296001	0.033	0.0165	mg/L	U	0.033	2009
Omaha	NE	Dry Cleaning PERC Bottoms	Mercury	512701	C9H100170001	0.033	0.0165	mg/L	U	0.033	2009
Clackamas	OR	Dry Cleaning PERC Filters	Mercury	714801	C9H150186001	0.033	0.0165	mg/L	U	0.033	2009
Clackamas	OR	Dry Cleaning PERC Bottoms	Mercury	714801	C9H150190001	0.033	0.0165	mg/L	U	0.033	2009
Dodge City	KS	Dry Cleaning PERC Bottoms	Mercury	619503	C9H270359001	0.033	0.0165	mg/L	U	0.033	2009
Oklahoma City	OK	Dry Cleaning PERC Bottoms	Mercury	612401	C9I300283001	0.033	0.0165	mg/L	U	0.033	2009
Santa Ana	CA	Dry Cleaning PERC Bottoms	Mercury	708805	C9J050174001	0.033	0.0165	mg/L	U	0.033	2009
Albuquerque	NM	Dry Cleaning PERC Bottoms	Mercury	700801	C9J070318001	0.033	0.0165	mg/L	U	0.033	2009
Vinton	VA	Dry Cleaning PERC Bottoms	Mercury	315501	C9J220186001	0.033	0.0165	mg/L	U	0.033	2009
Tulsa	OK	Dry Cleaning PERC Bottoms	Mercury	619301	C9K180599001	0.033	0.0165	mg/L	U	0.033	2009
Chesapeake	VA	Dry Cleaning PERC Bottoms	Mercury	312101	C9K180602001	0.033	0.0165	mg/L	U	0.033	2009
Omaha	NE	Dry Cleaning PERC Bottoms	Mercury	512701	180-2019-1	0.029	0.029	mg/L	J	0.033	2011
Santa Ana	CA	Dry Cleaning PERC Bottoms	Mercury	708805	C0F230522001	0.033	0.033	mg/L		0.033	2010
Los Angeles	CA	Dry Cleaning PERC Bottoms	Mercury	708802	180-1967-1	0.039	0.039	mg/L		0.033	2011
Sacramento	CA	Dry Cleaning PERC Bottoms	Mercury	715701	C0E220433001	0.046	0.046	mg/L		0.033	2010
Chandler	AZ	Dry Cleaning PERC Bottoms	Mercury	714201	C0G230584001	0.068	0.068	mg/L		0.033	2010
Chandler	AZ	Dry Cleaning PERC Bottoms	Mercury	714201	C9H130291002	0.075	0.075	mg/L		0.033	2009
Salt Lake City	UT	Dry Cleaning PERC Bottoms	Mercury	716601	C9D230149001	0.095	0.095	mg/L		0.033	2009
Chandler	AZ	Dry Cleaning PERC Filters	Methyl Ethyl Ketone	714201	180-2682-1	0.2	0.1	mg/L	U	0.2	2011
Boise	ID	Dry Cleaning PERC Filters	Methyl Ethyl Ketone	118308	180-2970-1	0.2	0.1	mg/L	U	0.2	2011
Chandler	AZ	Dry Cleaning PERC Filters	Methyl Ethyl Ketone	714201	C0G230583001	0.2	0.1	mg/L	U	0.2	2010
Boise	ID	Dry Cleaning PERC Filters	Methyl Ethyl Ketone	118308	C0H100562001	0.2	0.1	mg/L	U	0.2	2010
Chandler	AZ	Dry Cleaning PERC Filters	Methyl Ethyl Ketone	714201	C9H130292001	0.2	0.1	mg/L	U	0.2	2009
Chester	VA	Dry Cleaning PERC Bottoms	Methyl Ethyl Ketone	315401	C9J200207001	0.2	0.1	mg/L	U	0.2	2009
Tampa	FL	Dry Cleaning PERC Bottoms	Methyl Ethyl Ketone	316301	C9J210208001	0.2	0.1	mg/L	U	0.2	2009

Dry Cleaning Perc Bottoms

Salt Lake City	UT	Dry Cleaning PERC Bottoms	Methyl Ethyl Ketone	716601	C9D230149001	0.4	0.2	mg/L	U	0.4	2009
Wichita	KS	Dry Cleaning PERC Bottoms	Methyl Ethyl Ketone	619501	180-1530-1	0.5	0.25	mg/L	U	0.5	2011
Farmington	NM	Dry Cleaning PERC Bottoms	Methyl Ethyl Ketone	700804	180-1901-1	0.5	0.25	mg/L	U	0.5	2011
Omaha	NE	Dry Cleaning PERC Bottoms	Methyl Ethyl Ketone	512701	180-2019-1	0.5	0.25	mg/L	U	0.5	2011
Tampa	FL	Dry Cleaning PERC Bottoms	Methyl Ethyl Ketone	316301	180-2206-1	0.5	0.25	mg/L	U	0.5	2011
Clackamas	OR	Dry Cleaning PERC Bottoms	Methyl Ethyl Ketone	714801	180-2233-1	0.5	0.25	mg/L	U	0.5	2011
Boise	ID	Dry Cleaning PERC Bottoms	Methyl Ethyl Ketone	118308	180-2601-1	0.5	0.25	mg/L	U	0.5	2011
Tulsa	OK	Dry Cleaning PERC Bottoms	Methyl Ethyl Ketone	619301	180-2602-1	0.5	0.25	mg/L	U	0.5	2011
Chandler	AZ	Dry Cleaning PERC Bottoms	Methyl Ethyl Ketone	714201	180-2683-1	0.5	0.25	mg/L	U	0.5	2011
Archdale	NC	Dry Cleaning PERC Bottoms	Methyl Ethyl Ketone	306401	180-604-7	0.5	0.25	mg/L	U	0.5	2011
Archdale	NC	Dry Cleaning PERC Bottoms	Methyl Ethyl Ketone	306401	COD290562001	0.5	0.25	mg/L	U	0.5	2010
Sacramento	CA	Dry Cleaning PERC Bottoms	Methyl Ethyl Ketone	715701	COE220433001	0.5	0.25	mg/L	U	0.5	2010
St. Pauls	NC	Dry Cleaning PERC Bottoms	Methyl Ethyl Ketone	303102	COF090574001	0.5	0.25	mg/L	U	0.5	2010
Raleigh	NC	Dry Cleaning PERC Bottoms	Methyl Ethyl Ketone	317101	COF090577001	0.5	0.25	mg/L	U	0.5	2010
Omaha	NE	Dry Cleaning PERC Bottoms	Methyl Ethyl Ketone	512701	COF100551001	0.5	0.25	mg/L	U	0.5	2010
Los Angeles	CA	Dry Cleaning PERC Bottoms	Methyl Ethyl Ketone	708802	COF220564001	0.5	0.25	mg/L	U	0.5	2010
Santa Ana	CA	Dry Cleaning PERC Bottoms	Methyl Ethyl Ketone	708805	COF230522001	0.5	0.25	mg/L	U	0.5	2010
Highland	CA	Dry Cleaning PERC Bottoms	Methyl Ethyl Ketone	717201	COF290528001	0.5	0.25	mg/L	U	0.5	2010
Wichita	KS	Dry Cleaning PERC Bottoms	Methyl Ethyl Ketone	619501	COG090579001	0.5	0.25	mg/L	U	0.5	2010
Chandler	AZ	Dry Cleaning PERC Bottoms	Methyl Ethyl Ketone	714201	COG230584001	0.5	0.25	mg/L	U	0.5	2010
Dodge City	KS	Dry Cleaning PERC Bottoms	Methyl Ethyl Ketone	619503	COG300421001	0.5	0.25	mg/L	U	0.5	2010
Boise	ID	Dry Cleaning PERC Bottoms	Methyl Ethyl Ketone	118308	COH100565001	0.5	0.25	mg/L	U	0.5	2010
Albuquerque	NM	Dry Cleaning PERC Bottoms	Methyl Ethyl Ketone	700801	COH180457001	0.5	0.25	mg/L	U	0.5	2010
Chesapeake	VA	Dry Cleaning PERC Bottoms	Methyl Ethyl Ketone	312101	COH200531001	0.5	0.25	mg/L	U	0.5	2010
Tulsa	OK	Dry Cleaning PERC Bottoms	Methyl Ethyl Ketone	619301	COH270495001	0.5	0.25	mg/L	U	0.5	2010
Tallahassee	FL	Dry Cleaning PERC Bottoms	Methyl Ethyl Ketone	307902	COJ150415001	0.5	0.25	mg/L	U	0.5	2010
Oklahoma City	OK	Dry Cleaning PERC Bottoms	Methyl Ethyl Ketone	612401	COJ290553001	0.5	0.25	mg/L	U	0.5	2010
Barre	VT	Dry Cleaning PERC Bottoms	Methyl Ethyl Ketone	210501	COK090523002	0.5	0.25	mg/L	U	0.5	2010
Fresno	CA	Dry Cleaning PERC Bottoms	Methyl Ethyl Ketone	701501	COL080582001	0.5	0.25	mg/L	U	0.5	2010
Boise	ID	Dry Cleaning PERC Bottoms	Methyl Ethyl Ketone	118308	C9D240202001	0.5	0.25	mg/L	U	0.5	2009
St. Pauls	NC	Dry Cleaning PERC Bottoms	Methyl Ethyl Ketone	303102	C9D300323001	0.5	0.25	mg/L	U	0.5	2009
Sacramento	CA	Dry Cleaning PERC Bottoms	Methyl Ethyl Ketone	715701	C9E300185001	0.5	0.25	mg/L	U	0.5	2009
Wichita	KS	Dry Cleaning PERC Bottoms	Methyl Ethyl Ketone	619501	C9F060164001	0.5	0.25	mg/L	U	0.5	2009
Salt Lake City	UT	Dry Cleaning PERC Bottoms	Methyl Ethyl Ketone	716601	C9G060153001	0.5	0.25	mg/L	U	0.5	2009

Dry Cleaning Perc Bottoms

Chandler	AZ	Dry Cleaning PERC Bottoms	Methyl Ethyl Ketone	714201	C9H130291002	0.5	0.25	mg/L	U	0.5	2009		
Santa Ana	CA	Dry Cleaning PERC Bottoms	Methyl Ethyl Ketone	708805	C9J050174001	0.5	0.25	mg/L	U	0.5	2009		
Albuquerque	NM	Dry Cleaning PERC Bottoms	Methyl Ethyl Ketone	700801	C9J070318001	0.5	0.25	mg/L	U	0.5	44	2009	73
Vinton	VA	Dry Cleaning PERC Bottoms	Methyl Ethyl Ketone	315501	C9J220186001	0.5	0.25	mg/L	U	0.5	2009		
Tulsa	OK	Dry Cleaning PERC Bottoms	Methyl Ethyl Ketone	619301	C9K180599001	0.5	0.25	mg/L	U	0.5	2009		
Dodge City	KS	Dry Cleaning PERC Bottoms	Methyl Ethyl Ketone	619503	180-2877-1	0.63	0.63	mg/L		0.5	2011		
Charlotte	NC	Dry Cleaning PERC Bottoms	Methyl Ethyl Ketone	303101	180-644-1	0.64	0.64	mg/L		0.5	2011		
Sacramento	CA	Dry Cleaning PERC Bottoms	Methyl Ethyl Ketone	715701	180-1190-1	0.77	0.77	mg/L		0.5	2011		
St. Pauls	NC	Dry Cleaning PERC Bottoms	Methyl Ethyl Ketone	303102	180-1763-1	0.87	0.87	mg/L		0.25	2011		
Charlotte	NC	Dry Cleaning PERC Bottoms	Methyl Ethyl Ketone	303101	180-604-4	0.94	0.94	mg/L		0.5	2011		
Highland	CA	Dry Cleaning PERC Bottoms	Methyl Ethyl Ketone	717201	C9G140267002	2	1	mg/L	U	2	2009		
Fresno	CA	Dry Cleaning PERC Bottoms	Methyl Ethyl Ketone	701501	180-1977-1	1.3	1.3	mg/L		0.5	2011		
Highland	CA	Dry Cleaning PERC Bottoms	Methyl Ethyl Ketone	717201	180-1970-1	1.4	1.4	mg/L		0.5	2011		
Santa Ana	CA	Dry Cleaning PERC Bottoms	Methyl Ethyl Ketone	708805	180-1971-1	1.4	1.4	mg/L		0.5	2011		
Los Angeles	CA	Dry Cleaning PERC Bottoms	Methyl Ethyl Ketone	708802	180-1967-1	1.5	1.5	mg/L		0.5	2011		
Albuquerque	NM	Dry Cleaning PERC Bottoms	Methyl Ethyl Ketone	700801	180-1076-1	1.9	1.9	mg/L		0.5	2011		
Clackamas	OR	Dry Cleaning PERC Bottoms	Methyl Ethyl Ketone	714801	C9H150190001	2	2	mg/L		0.5	2009		
Fresno	CA	Dry Cleaning PERC Bottoms	Methyl Ethyl Ketone	701501	C9G310296001	2.2	2.2	mg/L		0.5	2009		
Dodge City	KS	Dry Cleaning PERC Bottoms	Methyl Ethyl Ketone	619503	C9H270359001	2.6	2.6	mg/L		0.5	2009		
Oklahoma City	OK	Dry Cleaning PERC Bottoms	Methyl Ethyl Ketone	612401	C9I300283001	2.7	2.7	mg/L		0.5	2009		
Clackamas	OR	Dry Cleaning PERC Filters	Methyl Ethyl Ketone	714801	C9H150186001	3.7	3.7	mg/L		0.5	2009		
Chesapeake	VA	Dry Cleaning PERC Bottoms	Methyl Ethyl Ketone	312101	C9K180602001	3.8	3.8	mg/L		0.5	2009		
Los Angeles	CA	Dry Cleaning PERC Bottoms	Methyl Ethyl Ketone	708802	C9G140268001	4.2	4.2	mg/L		0.5	2009		
Omaha	NE	Dry Cleaning PERC Bottoms	Methyl Ethyl Ketone	512701	C9H100170001	5.3	5.3	mg/L		0.5	2009		
Clackamas	OR	Dry Cleaning PERC Filters	Methyl Ethyl Ketone	714801	180-2230-1	13	6.5	mg/L	U	13	2011		
Clackamas	OR	Dry Cleaning PERC Filters	Methyl Ethyl Ketone	714801	C0I170621001	20	10	mg/L	U	20	2010		
Chester	VA	Dry Cleaning PERC Bottoms	Methyl Ethyl Ketone	315401	C0J150555002	20	10	mg/L	U	20	2010		
Farmington	NM	Dry Cleaning PERC Bottoms	Methyl Ethyl Ketone	700804	C0I130447001	200	100	mg/L	U	200	2010		
Clackamas	OR	Dry Cleaning PERC Bottoms	Methyl Ethyl Ketone	714801	C0I170622001	200	100	mg/L	U	200	2010		
Charlotte	NC	Dry Cleaning PERC Bottoms	Methyl Ethyl Ketone	303101	C0A070446002	500	250	mg/L	U	500	2009		
Boise	ID	Dry Cleaning PERC Filters	Methyl Ethyl Ketone	118308	C9D240199001	500	250	mg/L	U	500	2009		
Archdale	NC	Dry Cleaning PERC Bottoms	Methyl Ethyl Ketone	306401	C9I240188002	500	250	mg/L	U	500	2009		
Clackamas	OR	Dry Cleaning PERC Filters	Nitrobenzene	714801	180-2230-1	0.05	0.025	mg/L	U	0.05	2011		
Chandler	AZ	Dry Cleaning PERC Filters	Nitrobenzene	714201	180-2682-1	0.05	0.025	mg/L	U	0.05	2011		

Dry Cleaning Perc Bottoms

Boise	ID	Dry Cleaning PERC Filters	Nitrobenzene	118308	180-2970-1	0.05	0.025	mg/L	U	0.05	2011		
Charlotte	NC	Dry Cleaning PERC Bottoms	Nitrobenzene	303101	C0A070446002	0.05	0.025	mg/L	U	0.05	2009		
Chandler	AZ	Dry Cleaning PERC Filters	Nitrobenzene	714201	C0G230583001	0.05	0.025	mg/L	U	0.05	2010		
Boise	ID	Dry Cleaning PERC Filters	Nitrobenzene	118308	C0H100562001	0.05	0.025	mg/L	U	0.05	2010		
Farmington	NM	Dry Cleaning PERC Bottoms	Nitrobenzene	700804	C0I130447001	0.05	0.025	mg/L	U	0.05	2010		
Clackamas	OR	Dry Cleaning PERC Filters	Nitrobenzene	714801	C0I170621001	0.05	0.025	mg/L	U	0.05	2010		
Clackamas	OR	Dry Cleaning PERC Bottoms	Nitrobenzene	714801	C0I170622001	0.05	0.025	mg/L	U	0.05	2010		
Boise	ID	Dry Cleaning PERC Filters	Nitrobenzene	118308	C9D240199001	0.05	0.025	mg/L	U	0.05	2009		
Chandler	AZ	Dry Cleaning PERC Filters	Nitrobenzene	714201	C9H130292001	0.05	0.025	mg/L	U	0.05	2009		
Chester	VA	Dry Cleaning PERC Bottoms	Nitrobenzene	315401	C9J200207001	0.05	0.025	mg/L	U	0.05	2009		
Tampa	FL	Dry Cleaning PERC Bottoms	Nitrobenzene	316301	C9J210208001	0.05	0.025	mg/L	U	0.05	2009		
Archdale	NC	Dry Cleaning PERC Bottoms	Nitrobenzene	306401	C0D290562001	0.1	0.05	mg/L	U	0.1	2010		
St. Pauls	NC	Dry Cleaning PERC Bottoms	Nitrobenzene	303102	C0F090574001	0.1	0.05	mg/L	U	0.1	2010		
Raleigh	NC	Dry Cleaning PERC Bottoms	Nitrobenzene	317101	C0F090577001	0.1	0.05	mg/L	U	0.1	2010		
Omaha	NE	Dry Cleaning PERC Bottoms	Nitrobenzene	512701	C0F100551001	0.1	0.05	mg/L	U	0.1	2010		
Wichita	KS	Dry Cleaning PERC Bottoms	Nitrobenzene	619501	C0G090579001	0.1	0.05	mg/L	U	0.1	2010		
Boise	ID	Dry Cleaning PERC Bottoms	Nitrobenzene	118308	C0H100565001	0.1	0.05	mg/L	U	0.1	2010		
Albuquerque	NM	Dry Cleaning PERC Bottoms	Nitrobenzene	700801	C0H180457001	0.1	0.05	mg/L	U	0.1	2010		
Chesapeake	VA	Dry Cleaning PERC Bottoms	Nitrobenzene	312101	C0H200531001	0.1	0.05	mg/L	U	0.1	2010		
Tulsa	OK	Dry Cleaning PERC Bottoms	Nitrobenzene	619301	C0H270495001	0.1	0.05	mg/L	U	0.1	2010		
Tallahassee	FL	Dry Cleaning PERC Bottoms	Nitrobenzene	307902	C0J150415001	0.1	0.05	mg/L	U	0.1	2010		
Oklahoma City	OK	Dry Cleaning PERC Bottoms	Nitrobenzene	612401	C0J290553001	0.1	0.05	mg/L	U	0.1	2010		
Barre	VT	Dry Cleaning PERC Bottoms	Nitrobenzene	210501	C0K090523002	0.1	0.05	mg/L	U	0.1	2010		
Fresno	CA	Dry Cleaning PERC Bottoms	Nitrobenzene	701501	C0L080582001	0.1	0.05	mg/L	U	0.1	2010		
Boise	ID	Dry Cleaning PERC Bottoms	Nitrobenzene	118308	C9D240202001	0.1	0.05	mg/L	U	0.1	2009		
St. Pauls	NC	Dry Cleaning PERC Bottoms	Nitrobenzene	303102	C9D300323001	0.1	0.05	mg/L	U	0.1	2009		
Wichita	KS	Dry Cleaning PERC Bottoms	Nitrobenzene	619501	C9F060164001	0.1	0.05	mg/L	U	0.1	2009		
Salt Lake City	UT	Dry Cleaning PERC Bottoms	Nitrobenzene	716601	C9G060153001	0.1	0.05	mg/L	U	0.1	2009		
Omaha	NE	Dry Cleaning PERC Bottoms	Nitrobenzene	512701	C9H100170001	0.1	0.05	mg/L	U	0.1	2009		
Clackamas	OR	Dry Cleaning PERC Filters	Nitrobenzene	714801	C9H150186001	0.1	0.05	mg/L	U	0.1	2009		
Clackamas	OR	Dry Cleaning PERC Bottoms	Nitrobenzene	714801	C9H150190001	0.1	0.05	mg/L	U	0.1	2009		
Dodge City	KS	Dry Cleaning PERC Bottoms	Nitrobenzene	619503	C9H270359001	0.1	0.05	mg/L	U	0.1	2009		
Chester	VA	Dry Cleaning PERC Bottoms	Nitrobenzene	315401	C0J150555002	0.25	0.125	mg/L	U	0.25	2010		
Dodge City	KS	Dry Cleaning PERC Bottoms	Nitrobenzene	619503	C0G300421001	0.5	0.25	mg/L	U	0.5	36	2010	59

Dry Cleaning Perc Bottoms

Archdale	NC	Dry Cleaning PERC Bottoms	Nitrobenzene	306401	C9I240188002	0.5	0.25	mg/L	U	0.5	2009
Chandler	AZ	Dry Cleaning PERC Bottoms	Nitrobenzene	714201	C0G230584001	2	1	mg/L	U	2	2010
Chandler	AZ	Dry Cleaning PERC Bottoms	Nitrobenzene	714201	C9H130291002	2	1	mg/L	U	2	2009
Albuquerque	NM	Dry Cleaning PERC Bottoms	Nitrobenzene	700801	180-1076-1	20	10	mg/L	U	20	2011
Wichita	KS	Dry Cleaning PERC Bottoms	Nitrobenzene	619501	180-1530-1	20	10	mg/L	U	20	2011
St. Pauls	NC	Dry Cleaning PERC Bottoms	Nitrobenzene	303102	180-1763-1	20	10	mg/L	U	20	2011
Farmington	NM	Dry Cleaning PERC Bottoms	Nitrobenzene	700804	180-1901-1	20	10	mg/L	U	20	2011
Omaha	NE	Dry Cleaning PERC Bottoms	Nitrobenzene	512701	180-2019-1	20	10	mg/L	U	20	2011
Tampa	FL	Dry Cleaning PERC Bottoms	Nitrobenzene	316301	180-2206-1	20	10	mg/L	U	20	2011
Clackamas	OR	Dry Cleaning PERC Bottoms	Nitrobenzene	714801	180-2233-1	20	10	mg/L	U	20	2011
Boise	ID	Dry Cleaning PERC Bottoms	Nitrobenzene	118308	180-2601-1	20	10	mg/L	U	20	2011
Tulsa	OK	Dry Cleaning PERC Bottoms	Nitrobenzene	619301	180-2602-1	20	10	mg/L	U	20	2011
Chandler	AZ	Dry Cleaning PERC Bottoms	Nitrobenzene	714201	180-2683-1	20	10	mg/L	U	20	2011
Dodge City	KS	Dry Cleaning PERC Bottoms	Nitrobenzene	619503	180-2877-1	20	10	mg/L	U	20	2011
Charlotte	NC	Dry Cleaning PERC Bottoms	Nitrobenzene	303101	180-604-4	20	10	mg/L	U	20	2011
Archdale	NC	Dry Cleaning PERC Bottoms	Nitrobenzene	306401	180-604-7	20	10	mg/L	U	20	2011
Charlotte	NC	Dry Cleaning PERC Bottoms	Nitrobenzene	303101	180-644-1	20	10	mg/L	U	20	2011
Oklahoma City	OK	Dry Cleaning PERC Bottoms	Nitrobenzene	612401	C9I300283001	20	10	mg/L	U	20	2009
Albuquerque	NM	Dry Cleaning PERC Bottoms	Nitrobenzene	700801	C9J070318001	20	10	mg/L	U	20	2009
Vinton	VA	Dry Cleaning PERC Bottoms	Nitrobenzene	315501	C9J220186001	20	10	mg/L	U	20	2009
Tulsa	OK	Dry Cleaning PERC Bottoms	Nitrobenzene	619301	C9K180599001	20	10	mg/L	U	20	2009
Chesapeake	VA	Dry Cleaning PERC Bottoms	Nitrobenzene	312101	C9K180602001	20	10	mg/L	U	20	2009
Salt Lake City	UT	Dry Cleaning PERC Bottoms	Nitrobenzene	716601	C9D230149001	100	50	mg/L	U	100	2009
Clackamas	OR	Dry Cleaning PERC Filters	Pentachlorophenol	714801	180-2230-1	0.25	0.125	mg/L	U	0.25	2011
Chandler	AZ	Dry Cleaning PERC Filters	Pentachlorophenol	714201	180-2682-1	0.25	0.125	mg/L	U	0.25	2011
Boise	ID	Dry Cleaning PERC Filters	Pentachlorophenol	118308	180-2970-1	0.25	0.125	mg/L	U	0.25	2011
Charlotte	NC	Dry Cleaning PERC Bottoms	Pentachlorophenol	303101	C0A070446002	0.25	0.125	mg/L	U	0.25	2009
Chandler	AZ	Dry Cleaning PERC Filters	Pentachlorophenol	714201	C0G230583001	0.25	0.125	mg/L	U	0.25	2010
Boise	ID	Dry Cleaning PERC Filters	Pentachlorophenol	118308	C0H100562001	0.25	0.125	mg/L	U	0.25	2010
Farmington	NM	Dry Cleaning PERC Bottoms	Pentachlorophenol	700804	C0I130447001	0.25	0.125	mg/L	U	0.25	2010
Clackamas	OR	Dry Cleaning PERC Filters	Pentachlorophenol	714801	C0I170621001	0.25	0.125	mg/L	U	0.25	2010
Clackamas	OR	Dry Cleaning PERC Bottoms	Pentachlorophenol	714801	C0I170622001	0.25	0.125	mg/L	U	0.25	2010
Boise	ID	Dry Cleaning PERC Filters	Pentachlorophenol	118308	C9D240199001	0.25	0.125	mg/L	U	0.25	2009
Chandler	AZ	Dry Cleaning PERC Filters	Pentachlorophenol	714201	C9H130292001	0.25	0.125	mg/L	U	0.25	2009

Dry Cleaning Perc Bottoms

Chester	VA	Dry Cleaning PERC Bottoms	Pentachlorophenol	315401	C9J200207001	0.25	0.125	mg/L	U	0.25	2009		
Tampa	FL	Dry Cleaning PERC Bottoms	Pentachlorophenol	316301	C9J210208001	0.25	0.125	mg/L	U	0.25	2009		
St. Pauls	NC	Dry Cleaning PERC Bottoms	Pentachlorophenol	303102	C0F090574001	0.5	0.25	mg/L	U	0.5	2010		
Raleigh	NC	Dry Cleaning PERC Bottoms	Pentachlorophenol	317101	C0F090577001	0.5	0.25	mg/L	U	0.5	2010		
Omaha	NE	Dry Cleaning PERC Bottoms	Pentachlorophenol	512701	C0F100551001	0.5	0.25	mg/L	U	0.5	2010		
Wichita	KS	Dry Cleaning PERC Bottoms	Pentachlorophenol	619501	C0G090579001	0.5	0.25	mg/L	U	0.5	2010		
Boise	ID	Dry Cleaning PERC Bottoms	Pentachlorophenol	118308	C0H100565001	0.5	0.25	mg/L	U	0.5	2010		
Albuquerque	NM	Dry Cleaning PERC Bottoms	Pentachlorophenol	700801	C0H180457001	0.5	0.25	mg/L	U	0.5	2010		
Tulsa	OK	Dry Cleaning PERC Bottoms	Pentachlorophenol	619301	C0H270495001	0.5	0.25	mg/L	U	0.5	2010		
Tallahassee	FL	Dry Cleaning PERC Bottoms	Pentachlorophenol	307902	C0J150415001	0.5	0.25	mg/L	U	0.5	2010		
Barre	VT	Dry Cleaning PERC Bottoms	Pentachlorophenol	210501	C0K090523002	0.5	0.25	mg/L	U	0.5	2010		
Fresno	CA	Dry Cleaning PERC Bottoms	Pentachlorophenol	701501	C0L080582001	0.5	0.25	mg/L	U	0.5	2010		
Boise	ID	Dry Cleaning PERC Bottoms	Pentachlorophenol	118308	C9D240202001	0.5	0.25	mg/L	U	0.5	2009		
St. Pauls	NC	Dry Cleaning PERC Bottoms	Pentachlorophenol	303102	C9D300323001	0.5	0.25	mg/L	U	0.5	2009		
Wichita	KS	Dry Cleaning PERC Bottoms	Pentachlorophenol	619501	C9F060164001	0.5	0.25	mg/L	U	0.5	2009		
Clackamas	OR	Dry Cleaning PERC Filters	Pentachlorophenol	714801	C9H150186001	0.5	0.25	mg/L	U	0.5	2009		
Clackamas	OR	Dry Cleaning PERC Bottoms	Pentachlorophenol	714801	C9H150190001	0.5	0.25	mg/L	U	0.5	2009		
Chester	VA	Dry Cleaning PERC Bottoms	Pentachlorophenol	315401	C0J150555002	1.2	0.6	mg/L	U	1.2	2010		
Dodge City	KS	Dry Cleaning PERC Bottoms	Pentachlorophenol	619503	C0G300421001	2.5	1.25	mg/L	U	2.5	2010		
Archdale	NC	Dry Cleaning PERC Bottoms	Pentachlorophenol	306401	C9I240188002	2.5	1.25	mg/L	U	2.5	2009		
Omaha	NE	Dry Cleaning PERC Bottoms	Pentachlorophenol	512701	C9H100170001	7.8	7.8	mg/L		0.5	2009		
Oklahoma City	OK	Dry Cleaning PERC Bottoms	Pentachlorophenol	612401	C0J290553001	18	18	mg/L		0.5	2010		
Salt Lake City	UT	Dry Cleaning PERC Bottoms	Pentachlorophenol	716601	C9G060153001	19	19	mg/L		0.5	2009		
Archdale	NC	Dry Cleaning PERC Bottoms	Pentachlorophenol	306401	C0D290562001	22	22	mg/L		0.5	2010		
Albuquerque	NM	Dry Cleaning PERC Bottoms	Pentachlorophenol	700801	180-1076-1	100	50	mg/L	U	100	36	2011	58
Wichita	KS	Dry Cleaning PERC Bottoms	Pentachlorophenol	619501	180-1530-1	100	50	mg/L	U	100		2011	
St. Pauls	NC	Dry Cleaning PERC Bottoms	Pentachlorophenol	303102	180-1763-1	100	50	mg/L	U	100		2011	
Farmington	NM	Dry Cleaning PERC Bottoms	Pentachlorophenol	700804	180-1901-1	100	50	mg/L	U	100		2011	
Omaha	NE	Dry Cleaning PERC Bottoms	Pentachlorophenol	512701	180-2019-1	100	50	mg/L	U	100		2011	
Tampa	FL	Dry Cleaning PERC Bottoms	Pentachlorophenol	316301	180-2206-1	100	50	mg/L	U	100		2011	
Clackamas	OR	Dry Cleaning PERC Bottoms	Pentachlorophenol	714801	180-2233-1	100	50	mg/L	U	100		2011	
Boise	ID	Dry Cleaning PERC Bottoms	Pentachlorophenol	118308	180-2601-1	100	50	mg/L	U	100		2011	
Tulsa	OK	Dry Cleaning PERC Bottoms	Pentachlorophenol	619301	180-2602-1	100	50	mg/L	U	100		2011	
Chandler	AZ	Dry Cleaning PERC Bottoms	Pentachlorophenol	714201	180-2683-1	100	50	mg/L	U	100		2011	

Dry Cleaning Perc Bottoms

Dodge City	KS	Dry Cleaning PERC Bottoms	Pentachlorophenol	619503	180-2877-1	100	50	mg/L	U	100	2011
Charlotte	NC	Dry Cleaning PERC Bottoms	Pentachlorophenol	303101	180-604-4	100	50	mg/L	U	100	2011
Archdale	NC	Dry Cleaning PERC Bottoms	Pentachlorophenol	306401	180-604-7	100	50	mg/L	U	100	2011
Charlotte	NC	Dry Cleaning PERC Bottoms	Pentachlorophenol	303101	180-644-1	100	50	mg/L	U	100	2011
Chandler	AZ	Dry Cleaning PERC Bottoms	Pentachlorophenol	714201	C9H130291002	100	50	mg/L	U	100	2009
Oklahoma City	OK	Dry Cleaning PERC Bottoms	Pentachlorophenol	612401	C9I300283001	100	50	mg/L	U	100	2009
Albuquerque	NM	Dry Cleaning PERC Bottoms	Pentachlorophenol	700801	C9J070318001	100	50	mg/L	U	100	2009
Tulsa	OK	Dry Cleaning PERC Bottoms	Pentachlorophenol	619301	C9K180599001	100	50	mg/L	U	100	2009
Chesapeake	VA	Dry Cleaning PERC Bottoms	Pentachlorophenol	312101	C9K180602001	100	50	mg/L	U	100	2009
Dodge City	KS	Dry Cleaning PERC Bottoms	Pentachlorophenol	619503	C9H270359001	52	52	mg/L		0.5	2009
Chesapeake	VA	Dry Cleaning PERC Bottoms	Pentachlorophenol	312101	C0H200531001	160	160	mg/L		0.5	2010
Salt Lake City	UT	Dry Cleaning PERC Bottoms	Pentachlorophenol	716601	C9D230149001	500	250	mg/L	U	500	2009
Vinton	VA	Dry Cleaning PERC Bottoms	Pentachlorophenol	315501	C9J220186001	400	400	mg/L		100	2009
Tampa	FL	Dry Cleaning PERC Bottoms	pH	316301	180-2206-1	0.63	0.63	No Units		0.1	2011
Santa Ana	CA	Dry Cleaning PERC Bottoms	pH	708805	C0F230522001	3.8	3.8	No Units			2010
Archdale	NC	Dry Cleaning PERC Bottoms	pH	306401	180-604-7	4.5	4.5	No Units	HF	0.1	2011
Wichita	KS	Dry Cleaning PERC Bottoms	pH	619501	C0G090579001	4.7	4.7	No Units			2010
Dodge City	KS	Dry Cleaning PERC Bottoms	pH	619503	C0G300421001	4.7	4.7	No Units			2010
Sacramento	CA	Dry Cleaning PERC Bottoms	pH	715701	180-1190-1	4.8	4.8	No Units		0.1	2011
Chesapeake	VA	Dry Cleaning PERC Bottoms	pH	312101	C9K180602001	4.8	4.8	No Units			2009
Charlotte	NC	Dry Cleaning PERC Bottoms	pH	303101	180-644-1	4.9	4.9	No Units		0.1	2011
St. Pauls	NC	Dry Cleaning PERC Bottoms	pH	303102	C0F090574001	5.1	5.1	No Units			2010
Tulsa	OK	Dry Cleaning PERC Bottoms	pH	619301	180-2602-1	5.2	5.2	No Units	H	0.1	2011
Chandler	AZ	Dry Cleaning PERC Bottoms	pH	714201	C9H130291001	5.2	5.2	No Units			2009
Boise	ID	Dry Cleaning PERC Bottoms	pH	118308	C0H100565001	5.3	5.3	No Units			2010
Chandler	AZ	Dry Cleaning PERC Bottoms	pH	714201	C0G230584001	5.4	5.4	No Units			2010
Farmington	NM	Dry Cleaning PERC Bottoms	pH	700804	C0I130447001	5.4	5.4	No Units			2010
Wichita	KS	Dry Cleaning PERC Bottoms	pH	619501	C9F060164001	5.4	5.4	No Units			2009
Clackamas	OR	Dry Cleaning PERC Filters	pH	714801	C9H150186001	5.4	5.4	No Units			2009
Sacramento	CA	Dry Cleaning PERC Bottoms	pH	715701	C0E220433001	5.5	5.5	No Units			2010
Raleigh	NC	Dry Cleaning PERC Bottoms	pH	317101	C0F090577001	5.5	5.5	No Units			2010
Wichita	KS	Dry Cleaning PERC Bottoms	pH	619501	180-1530-1	5.6	5.6	No Units		0.1	2011
Chandler	AZ	Dry Cleaning PERC Bottoms	pH	714201	180-2683-1	5.6	5.6	No Units		0.1	2011
Omaha	NE	Dry Cleaning PERC Bottoms	pH	512701	C0F100551001	5.6	5.6	No Units			2010

Dry Cleaning Perc Bottoms

Chandler	AZ	Dry Cleaning PERC Filters	pH	714201	COG230583001	5.6	5.6	No Units					2010
Albuquerque	NM	Dry Cleaning PERC Bottoms	pH	700801	COH180457001	5.6	5.6	No Units					2010
Farmington	NM	Dry Cleaning PERC Bottoms	pH	700804	180-1901-1	5.7	5.7	No Units		0.1			2011
Boise	ID	Dry Cleaning PERC Bottoms	pH	118308	180-2601-1	5.7	5.7	No Units		0.1			2011
Clackamas	OR	Dry Cleaning PERC Bottoms	pH	714801	C9H150190001	5.7	5.7	No Units					2009
Oklahoma City	OK	Dry Cleaning PERC Bottoms	pH	612401	C9I300283001	5.7	5.7	No Units					2009
Santa Ana	CA	Dry Cleaning PERC Bottoms	pH	708805	C9J050174001	5.7	5.7	No Units					2009
Tulsa	OK	Dry Cleaning PERC Bottoms	pH	619301	C9K180599001	5.7	5.7	No Units					2009
Oklahoma City	OK	Dry Cleaning PERC Bottoms	pH	612401	COJ290553001	5.8	5.8	No Units					2010
Highland	CA	Dry Cleaning PERC Bottoms	pH	717201	C9G140267002	5.8	5.8	No Units					2009
Archdale	NC	Dry Cleaning PERC Bottoms	pH	306401	C9I240188001	5.8	5.8	No Units					2009
Charlotte	NC	Dry Cleaning PERC Bottoms	pH	303101	COA070446001	5.9	5.9	No Units					2009
Boise	ID	Dry Cleaning PERC Filters	pH	118308	C9D240199001	5.9	5.9	No Units					2009
Boise	ID	Dry Cleaning PERC Bottoms	pH	118308	C9D240202001	5.9	5.9	No Units					2009
St. Pauls	NC	Dry Cleaning PERC Bottoms	pH	303102	180-1763-1	6	6	No Units	H	0.1			2011
Charlotte	NC	Dry Cleaning PERC Bottoms	pH	303101	180-604-4	6	6	No Units	HF	0.1			2011
Chandler	AZ	Dry Cleaning PERC Filters	pH	714201	180-2682-1	6.03	6.03	No Units			0.1		2011
Clackamas	OR	Dry Cleaning PERC Bottoms	pH	714801	180-2233-1	6.1	6.1	No Units			0.1		2011
Highland	CA	Dry Cleaning PERC Bottoms	pH	717201	COF290528001	6.2	6.2	No Units					2010
Fresno	CA	Dry Cleaning PERC Bottoms	pH	701501	C9G310296001	6.2	6.2	No Units					2009
Chandler	AZ	Dry Cleaning PERC Filters	pH	714201	C9H130292001	6.2	6.2	No Units					2009
Albuquerque	NM	Dry Cleaning PERC Bottoms	pH	700801	C9J070318001	6.2	6.2	No Units					2009
Los Angeles	CA	Dry Cleaning PERC Bottoms	pH	708802	180-1967-1	6.3	6.3	No Units	H	0.1	44	2011	73
Sacramento	CA	Dry Cleaning PERC Bottoms	pH	715701	C9E300185001	6.4	6.4	No Units					2009
Boise	ID	Dry Cleaning PERC Filters	pH	118308	180-2970-1	6.43	6.43	No Units			0.1		2011
Clackamas	OR	Dry Cleaning PERC Filters	pH	714801	180-2230-1	6.44	6.44	No Units			0.1		2011
Albuquerque	NM	Dry Cleaning PERC Bottoms	pH	700801	180-1076-1	6.5	6.5	No Units	HF	0.1			2011
Archdale	NC	Dry Cleaning PERC Bottoms	pH	306401	C0D290562001	6.5	6.5	No Units					2010
Boise	ID	Dry Cleaning PERC Filters	pH	118308	COH100562001	6.5	6.5	No Units					2010
St. Pauls	NC	Dry Cleaning PERC Bottoms	pH	303102	C9D300323001	6.5	6.5	No Units					2009
Vinton	VA	Dry Cleaning PERC Bottoms	pH	315501	C9J220186001	6.5	6.5	No Units					2009
Fresno	CA	Dry Cleaning PERC Bottoms	pH	701501	180-1977-1	6.6	6.6	No Units			0.1		2011
Barre	VT	Dry Cleaning PERC Bottoms	pH	210501	C0K090523002	6.6	6.6	No Units					2010
Salt Lake City	UT	Dry Cleaning PERC Bottoms	pH	716601	C9G060153001	6.6	6.6	No Units					2009

Dry Cleaning Perc Bottoms

Dodge City	KS	Dry Cleaning PERC Bottoms	pH	619503	C9H270359001	6.6	6.6	No Units			2009
Tampa	FL	Dry Cleaning PERC Bottoms	pH	316301	C9J210208001	6.6	6.6	No Units			2009
Fresno	CA	Dry Cleaning PERC Bottoms	pH	701501	C0L080582001	6.7	6.7	No Units			2010
Los Angeles	CA	Dry Cleaning PERC Bottoms	pH	708802	C9G140268001	6.7	6.7	No Units			2009
Omaha	NE	Dry Cleaning PERC Bottoms	pH	512701	180-2019-1	6.8	6.8	No Units		0.1	2011
Clackamas	OR	Dry Cleaning PERC Bottoms	pH	714801	C0I170622001	6.8	6.8	No Units			2010
Chesapeake	VA	Dry Cleaning PERC Bottoms	pH	312101	C0H200531001	7	7	No Units			2010
Tallahassee	FL	Dry Cleaning PERC Bottoms	pH	307902	C0J150415001	7	7	No Units			2010
Los Angeles	CA	Dry Cleaning PERC Bottoms	pH	708802	C0F220564001	7.1	7.1	No Units			2010
Salt Lake City	UT	Dry Cleaning PERC Bottoms	pH	716601	C9D230149001	7.2	7.2	No Units			2009
Highland	CA	Dry Cleaning PERC Bottoms	pH	717201	180-1970-1	7.3	7.3	No Units		0.1	2011
Tulsa	OK	Dry Cleaning PERC Bottoms	pH	619301	C0H270495001	7.3	7.3	No Units			2010
Santa Ana	CA	Dry Cleaning PERC Bottoms	pH	708805	180-1971-1	7.4	7.4	No Units		0.1	2011
Chester	VA	Dry Cleaning PERC Bottoms	pH	315401	C0J150555001	7.4	7.4	No Units			2010
Dodge City	KS	Dry Cleaning PERC Bottoms	pH	619503	180-2877-1	7.6	7.6	No Units		0.1	2011
Chester	VA	Dry Cleaning PERC Bottoms	pH	315401	C9J200207001	7.7	7.7	No Units			2009
Clackamas	OR	Dry Cleaning PERC Filters	pH	714801	C0I170621001	8.3	8.3	No Units			2010
Omaha	NE	Dry Cleaning PERC Bottoms	pH	512701	C9H100170001	9.7	9.7	No Units			2009
Clackamas	OR	Dry Cleaning PERC Filters	Pyridine	714801	180-2230-1	0.1	0.05	mg/L	U	0.1	2011
Chandler	AZ	Dry Cleaning PERC Filters	Pyridine	714201	180-2682-1	0.1	0.05	mg/L	U	0.1	2011
Boise	ID	Dry Cleaning PERC Filters	Pyridine	118308	180-2970-1	0.1	0.05	mg/L	U	0.1	2011
Charlotte	NC	Dry Cleaning PERC Bottoms	Pyridine	303101	C0A070446002	0.1	0.05	mg/L	U	0.1	2009
Chandler	AZ	Dry Cleaning PERC Filters	Pyridine	714201	C0G230583001	0.1	0.05	mg/L	U	0.1	2010
Boise	ID	Dry Cleaning PERC Filters	Pyridine	118308	C0H100562001	0.1	0.05	mg/L	U	0.1	2010
Farmington	NM	Dry Cleaning PERC Bottoms	Pyridine	700804	C0I130447001	0.1	0.05	mg/L	U	0.1	2010
Clackamas	OR	Dry Cleaning PERC Filters	Pyridine	714801	C0I170621001	0.1	0.05	mg/L	U	0.1	2010
Clackamas	OR	Dry Cleaning PERC Bottoms	Pyridine	714801	C0I170622001	0.1	0.05	mg/L	U	0.1	2010
Boise	ID	Dry Cleaning PERC Filters	Pyridine	118308	C9D240199001	0.1	0.05	mg/L	U	0.1	2009
Chandler	AZ	Dry Cleaning PERC Filters	Pyridine	714201	C9H130292001	0.1	0.05	mg/L	U	0.1	2009
Chester	VA	Dry Cleaning PERC Bottoms	Pyridine	315401	C9J200207001	0.1	0.05	mg/L	U	0.1	2009
Tampa	FL	Dry Cleaning PERC Bottoms	Pyridine	316301	C9J210208001	0.1	0.05	mg/L	U	0.1	2009
Archdale	NC	Dry Cleaning PERC Bottoms	Pyridine	306401	C0D290562001	0.5	0.25	mg/L	U	0.5	2010
St. Pauls	NC	Dry Cleaning PERC Bottoms	Pyridine	303102	C0F090574001	0.5	0.25	mg/L	U	0.5	2010
Raleigh	NC	Dry Cleaning PERC Bottoms	Pyridine	317101	C0F090577001	0.5	0.25	mg/L	U	0.5	2010

Dry Cleaning Perc Bottoms

Omaha	NE	Dry Cleaning PERC Bottoms	Pyridine	512701	C0F100551001	0.5	0.25	mg/L	U	0.5	2010		
Wichita	KS	Dry Cleaning PERC Bottoms	Pyridine	619501	C0G090579001	0.5	0.25	mg/L	U	0.5	2010		
Boise	ID	Dry Cleaning PERC Bottoms	Pyridine	118308	C0H100565001	0.5	0.25	mg/L	U	0.5	2010		
Albuquerque	NM	Dry Cleaning PERC Bottoms	Pyridine	700801	C0H180457001	0.5	0.25	mg/L	U	0.5	2010		
Chesapeake	VA	Dry Cleaning PERC Bottoms	Pyridine	312101	C0H200531001	0.5	0.25	mg/L	U	0.5	2010		
Tulsa	OK	Dry Cleaning PERC Bottoms	Pyridine	619301	C0H270495001	0.5	0.25	mg/L	U	0.5	2010		
Tallahassee	FL	Dry Cleaning PERC Bottoms	Pyridine	307902	C0J150415001	0.5	0.25	mg/L	U	0.5	2010		
Chester	VA	Dry Cleaning PERC Bottoms	Pyridine	315401	C0J150555002	0.5	0.25	mg/L	U	0.5	2010		
Oklahoma City	OK	Dry Cleaning PERC Bottoms	Pyridine	612401	C0J290553001	0.5	0.25	mg/L	U	0.5	2010		
Barre	VT	Dry Cleaning PERC Bottoms	Pyridine	210501	C0K090523002	0.5	0.25	mg/L	U	0.5	2010		
Fresno	CA	Dry Cleaning PERC Bottoms	Pyridine	701501	C0L080582001	0.5	0.25	mg/L	U	0.5	2010		
Boise	ID	Dry Cleaning PERC Bottoms	Pyridine	118308	C9D240202001	0.5	0.25	mg/L	U	0.5	2009		
St. Pauls	NC	Dry Cleaning PERC Bottoms	Pyridine	303102	C9D300323001	0.5	0.25	mg/L	U	0.5	2009		
Wichita	KS	Dry Cleaning PERC Bottoms	Pyridine	619501	C9F060164001	0.5	0.25	mg/L	U	0.5	2009		
Salt Lake City	UT	Dry Cleaning PERC Bottoms	Pyridine	716601	C9G060153001	0.5	0.25	mg/L	U	0.5	2009		
Omaha	NE	Dry Cleaning PERC Bottoms	Pyridine	512701	C9H100170001	0.5	0.25	mg/L	U	0.5	2009		
Clackamas	OR	Dry Cleaning PERC Filters	Pyridine	714801	C9H150186001	0.5	0.25	mg/L	U	0.5	2009		
Clackamas	OR	Dry Cleaning PERC Bottoms	Pyridine	714801	C9H150190001	0.5	0.25	mg/L	U	0.5	2009		
Dodge City	KS	Dry Cleaning PERC Bottoms	Pyridine	619503	C9H270359001	0.5	0.25	mg/L	U	0.5	2009		
Archdale	NC	Dry Cleaning PERC Bottoms	Pyridine	306401	C9I240188002	1	0.5	mg/L	U	1	36	2009	59
Dodge City	KS	Dry Cleaning PERC Bottoms	Pyridine	619503	C0G300421001	2.5	1.25	mg/L	U	2.5	2010		
Chandler	AZ	Dry Cleaning PERC Bottoms	Pyridine	714201	C0G230584001	10	5	mg/L	U	10	2010		
Chandler	AZ	Dry Cleaning PERC Bottoms	Pyridine	714201	C9H130291002	10	5	mg/L	U	10	2009		
Albuquerque	NM	Dry Cleaning PERC Bottoms	Pyridine	700801	180-1076-1	100	50	mg/L	U	100	2011		
Wichita	KS	Dry Cleaning PERC Bottoms	Pyridine	619501	180-1530-1	100	50	mg/L	U	100	2011		
St. Pauls	NC	Dry Cleaning PERC Bottoms	Pyridine	303102	180-1763-1	100	50	mg/L	U	100	2011		
Farmington	NM	Dry Cleaning PERC Bottoms	Pyridine	700804	180-1901-1	100	50	mg/L	U	100	2011		
Omaha	NE	Dry Cleaning PERC Bottoms	Pyridine	512701	180-2019-1	100	50	mg/L	U	100	2011		
Tampa	FL	Dry Cleaning PERC Bottoms	Pyridine	316301	180-2206-1	100	50	mg/L	U	100	2011		
Clackamas	OR	Dry Cleaning PERC Bottoms	Pyridine	714801	180-2233-1	100	50	mg/L	U	100	2011		
Boise	ID	Dry Cleaning PERC Bottoms	Pyridine	118308	180-2601-1	100	50	mg/L	U	100	2011		
Tulsa	OK	Dry Cleaning PERC Bottoms	Pyridine	619301	180-2602-1	100	50	mg/L	U	100	2011		
Chandler	AZ	Dry Cleaning PERC Bottoms	Pyridine	714201	180-2683-1	100	50	mg/L	U	100	2011		
Dodge City	KS	Dry Cleaning PERC Bottoms	Pyridine	619503	180-2877-1	100	50	mg/L	U	100	2011		

Dry Cleaning Perc Bottoms

Charlotte	NC	Dry Cleaning PERC Bottoms	Pyridine	303101	180-604-4	100	50	mg/L	U	100	2011
Archdale	NC	Dry Cleaning PERC Bottoms	Pyridine	306401	180-604-7	100	50	mg/L	U	100	2011
Charlotte	NC	Dry Cleaning PERC Bottoms	Pyridine	303101	180-644-1	100	50	mg/L	U	100	2011
Oklahoma City	OK	Dry Cleaning PERC Bottoms	Pyridine	612401	C9I300283001	100	50	mg/L	U	100	2009
Albuquerque	NM	Dry Cleaning PERC Bottoms	Pyridine	700801	C9J070318001	100	50	mg/L	U	100	2009
Vinton	VA	Dry Cleaning PERC Bottoms	Pyridine	315501	C9J220186001	100	50	mg/L	U	100	2009
Tulsa	OK	Dry Cleaning PERC Bottoms	Pyridine	619301	C9K180599001	100	50	mg/L	U	100	2009
Chesapeake	VA	Dry Cleaning PERC Bottoms	Pyridine	312101	C9K180602001	100	50	mg/L	U	100	2009
Salt Lake City	UT	Dry Cleaning PERC Bottoms	Pyridine	716601	C9D230149001	500	250	mg/L	U	500	2009
Chandler	AZ	Dry Cleaning PERC Filters	Selenium	714201	180-2682-1	0.0086	0.0086	mg/L	J B	0.05	2011
Chester	VA	Dry Cleaning PERC Bottoms	Selenium	315401	C9J200207001	0.025	0.0125	mg/L	U	0.025	2009
Boise	ID	Dry Cleaning PERC Filters	Selenium	118308	180-2970-1	0.013	0.013	mg/L	J B	0.05	2011
Clackamas	OR	Dry Cleaning PERC Filters	Selenium	714801	180-2230-1	0.025	0.025	mg/L	J	0.25	2011
Charlotte	NC	Dry Cleaning PERC Bottoms	Selenium	303101	C0A070446002	0.05	0.025	mg/L	U	0.05	2009
Chandler	AZ	Dry Cleaning PERC Filters	Selenium	714201	C0G230583001	0.05	0.025	mg/L	U	0.05	2010
Boise	ID	Dry Cleaning PERC Filters	Selenium	118308	C0H100562001	0.05	0.025	mg/L	U	0.05	2010
Farmington	NM	Dry Cleaning PERC Bottoms	Selenium	700804	C0I130447001	0.05	0.025	mg/L	U	0.05	2010
Clackamas	OR	Dry Cleaning PERC Filters	Selenium	714801	C0I170621001	0.05	0.025	mg/L	U	0.05	2010
Clackamas	OR	Dry Cleaning PERC Bottoms	Selenium	714801	C0I170622001	0.05	0.025	mg/L	U	0.05	2010
Chester	VA	Dry Cleaning PERC Bottoms	Selenium	315401	C0J150555002	0.05	0.025	mg/L	U	0.05	2010
Boise	ID	Dry Cleaning PERC Filters	Selenium	118308	C9D240199001	0.05	0.025	mg/L	U	0.05	2009
Highland	CA	Dry Cleaning PERC Bottoms	Selenium	717201	C9G140267002	0.05	0.025	mg/L	U	0.05	2009
Chandler	AZ	Dry Cleaning PERC Filters	Selenium	714201	C9H130292001	0.05	0.025	mg/L	U	0.05	2009
Archdale	NC	Dry Cleaning PERC Bottoms	Selenium	306401	C9I240188002	0.05	0.025	mg/L	U	0.05	2009
Tampa	FL	Dry Cleaning PERC Bottoms	Selenium	316301	C9J210208001	0.05	0.025	mg/L	U	0.05	2009
Omaha	NE	Dry Cleaning PERC Bottoms	Selenium	512701	180-2019-1	0.24	0.24	mg/L	J	0.5	2011
Albuquerque	NM	Dry Cleaning PERC Bottoms	Selenium	700801	180-1076-1	0.5	0.25	mg/L	U	0.5	2011
Farmington	NM	Dry Cleaning PERC Bottoms	Selenium	700804	180-1901-1	0.5	0.25	mg/L	U	0.5	2011
Highland	CA	Dry Cleaning PERC Bottoms	Selenium	717201	180-1970-1	0.5	0.25	mg/L	U	0.5	2011
Santa Ana	CA	Dry Cleaning PERC Bottoms	Selenium	708805	180-1971-1	0.5	0.25	mg/L	U	0.5	2011
Clackamas	OR	Dry Cleaning PERC Bottoms	Selenium	714801	180-2233-1	0.5	0.25	mg/L	U	0.5	2011
Chandler	AZ	Dry Cleaning PERC Bottoms	Selenium	714201	180-2683-1	0.5	0.25	mg/L	U	0.5	2011
Dodge City	KS	Dry Cleaning PERC Bottoms	Selenium	619503	180-2877-1	0.5	0.25	mg/L	U	0.5	2011
Archdale	NC	Dry Cleaning PERC Bottoms	Selenium	306401	C0D290562001	0.5	0.25	mg/L	U	0.5	2010

Dry Cleaning Perc Bottoms

St. Pauls	NC	Dry Cleaning PERC Bottoms	Selenium	303102	C0F090574001	0.5	0.25	mg/L	U	0.5	2010		
Raleigh	NC	Dry Cleaning PERC Bottoms	Selenium	317101	C0F090577001	0.5	0.25	mg/L	U	0.5	2010		
Omaha	NE	Dry Cleaning PERC Bottoms	Selenium	512701	C0F100551001	0.5	0.25	mg/L	U	0.5	2010		
Los Angeles	CA	Dry Cleaning PERC Bottoms	Selenium	708802	C0F220564001	0.5	0.25	mg/L	U	0.5	2010		
Santa Ana	CA	Dry Cleaning PERC Bottoms	Selenium	708805	C0F230522001	0.5	0.25	mg/L	U	0.5	2010		
Highland	CA	Dry Cleaning PERC Bottoms	Selenium	717201	C0F290528001	0.5	0.25	mg/L	U	0.5	2010		
Wichita	KS	Dry Cleaning PERC Bottoms	Selenium	619501	C0G090579001	0.5	0.25	mg/L	U	0.5	2010		
Chandler	AZ	Dry Cleaning PERC Bottoms	Selenium	714201	C0G230584001	0.5	0.25	mg/L	U	0.5	2010		
Dodge City	KS	Dry Cleaning PERC Bottoms	Selenium	619503	C0G300421001	0.5	0.25	mg/L	U	0.5	2010		
Boise	ID	Dry Cleaning PERC Bottoms	Selenium	118308	C0H100565001	0.5	0.25	mg/L	U	0.5	2010		
Chesapeake	VA	Dry Cleaning PERC Bottoms	Selenium	312101	C0H200531001	0.5	0.25	mg/L	U	0.5	2010		
Tulsa	OK	Dry Cleaning PERC Bottoms	Selenium	619301	C0H270495001	0.5	0.25	mg/L	U	0.5	2010		
Tallahassee	FL	Dry Cleaning PERC Bottoms	Selenium	307902	C0J150415001	0.5	0.25	mg/L	U	0.5	2010		
Oklahoma City	OK	Dry Cleaning PERC Bottoms	Selenium	612401	C0J290553001	0.5	0.25	mg/L	U	0.5	2010		
Fresno	CA	Dry Cleaning PERC Bottoms	Selenium	701501	C0L080582001	0.5	0.25	mg/L	U	0.5	2010		
Salt Lake City	UT	Dry Cleaning PERC Bottoms	Selenium	716601	C9D230149001	0.5	0.25	mg/L	U	0.5	2009		
Boise	ID	Dry Cleaning PERC Bottoms	Selenium	118308	C9D240202001	0.5	0.25	mg/L	U	0.5	2009		
Wichita	KS	Dry Cleaning PERC Bottoms	Selenium	619501	C9F060164001	0.5	0.25	mg/L	U	0.5	2009		
Salt Lake City	UT	Dry Cleaning PERC Bottoms	Selenium	716601	C9G060153001	0.5	0.25	mg/L	U	0.5	44	2009	73
Los Angeles	CA	Dry Cleaning PERC Bottoms	Selenium	708802	C9G140268001	0.5	0.25	mg/L	U	0.5	2009		
Fresno	CA	Dry Cleaning PERC Bottoms	Selenium	701501	C9G310296001	0.5	0.25	mg/L	U	0.5	2009		
Omaha	NE	Dry Cleaning PERC Bottoms	Selenium	512701	C9H100170001	0.5	0.25	mg/L	U	0.5	2009		
Clackamas	OR	Dry Cleaning PERC Bottoms	Selenium	714801	C9H150190001	0.5	0.25	mg/L	U	0.5	2009		
Dodge City	KS	Dry Cleaning PERC Bottoms	Selenium	619503	C9H270359001	0.5	0.25	mg/L	U	0.5	2009		
Santa Ana	CA	Dry Cleaning PERC Bottoms	Selenium	708805	C9J050174001	0.5	0.25	mg/L	U	0.5	2009		
Vinton	VA	Dry Cleaning PERC Bottoms	Selenium	315501	C9J220186001	0.5	0.25	mg/L	U	0.5	2009		
Tulsa	OK	Dry Cleaning PERC Bottoms	Selenium	619301	C9K180599001	0.5	0.25	mg/L	U	0.5	2009		
Chesapeake	VA	Dry Cleaning PERC Bottoms	Selenium	312101	C9K180602001	0.5	0.25	mg/L	U	0.5	2009		
Archdale	NC	Dry Cleaning PERC Bottoms	Selenium	306401	180-604-7	0.29	0.29	mg/L	J	0.5	2011		
Charlotte	NC	Dry Cleaning PERC Bottoms	Selenium	303101	180-604-4	0.4	0.4	mg/L	J	0.5	2011		
Los Angeles	CA	Dry Cleaning PERC Bottoms	Selenium	708802	180-1967-1	0.44	0.44	mg/L	J	0.5	2011		
Tampa	FL	Dry Cleaning PERC Bottoms	Selenium	316301	180-2206-1	0.47	0.47	mg/L	J	0.5	2011		
St. Pauls	NC	Dry Cleaning PERC Bottoms	Selenium	303102	180-1763-1	0.5	0.5	mg/L	J	0.5	2011		
Fresno	CA	Dry Cleaning PERC Bottoms	Selenium	701501	180-1977-1	0.5	0.5	mg/L	J	0.5	2011		

Dry Cleaning Perc Bottoms

Barre	VT	Dry Cleaning PERC Bottoms	Selenium	210501	COK090523002	0.5	0.5	mg/L		0.5	2010
Boise	ID	Dry Cleaning PERC Bottoms	Selenium	118308	180-2601-1	0.52	0.52	mg/L		0.5	2011
St. Pauls	NC	Dry Cleaning PERC Bottoms	Selenium	303102	C9D300323001	0.52	0.52	mg/L		0.5	2009
Sacramento	CA	Dry Cleaning PERC Bottoms	Selenium	715701	180-1190-1	0.54	0.54	mg/L		0.5	2011
Albuquerque	NM	Dry Cleaning PERC Bottoms	Selenium	700801	COH180457001	0.54	0.54	mg/L		0.5	2010
Sacramento	CA	Dry Cleaning PERC Bottoms	Selenium	715701	COE220433001	0.55	0.55	mg/L		0.5	2010
Sacramento	CA	Dry Cleaning PERC Bottoms	Selenium	715701	C9E300185001	0.55	0.55	mg/L		0.5	2009
Chandler	AZ	Dry Cleaning PERC Bottoms	Selenium	714201	C9H130291002	0.64	0.64	mg/L		0.5	2009
Tulsa	OK	Dry Cleaning PERC Bottoms	Selenium	619301	180-2602-1	0.69	0.69	mg/L		0.5	2011
Oklahoma City	OK	Dry Cleaning PERC Bottoms	Selenium	612401	C9I300283001	0.7	0.7	mg/L		0.5	2009
Albuquerque	NM	Dry Cleaning PERC Bottoms	Selenium	700801	C9J070318001	0.7	0.7	mg/L		0.5	2009
Clackamas	OR	Dry Cleaning PERC Filters	Selenium	714801	C9H150186001	0.71	0.71	mg/L		0.5	2009
Wichita	KS	Dry Cleaning PERC Bottoms	Selenium	619501	180-1530-1	0.74	0.74	mg/L		0.5	2011
Charlotte	NC	Dry Cleaning PERC Bottoms	Selenium	303101	180-644-1	0.79	0.79	mg/L		0.5	2011
Chandler	AZ	Dry Cleaning PERC Filters	Silver	714201	180-2682-1	0.05	0.025	mg/L	U	0.05	2011
Boise	ID	Dry Cleaning PERC Filters	Silver	118308	180-2970-1	0.05	0.025	mg/L	U	0.05	2011
Charlotte	NC	Dry Cleaning PERC Bottoms	Silver	303101	COA070446002	0.05	0.025	mg/L	U	0.05	2009
Chandler	AZ	Dry Cleaning PERC Filters	Silver	714201	COG230583001	0.05	0.025	mg/L	U	0.05	2010
Boise	ID	Dry Cleaning PERC Filters	Silver	118308	COH100562001	0.05	0.025	mg/L	U	0.05	2010
Farmington	NM	Dry Cleaning PERC Bottoms	Silver	700804	COI130447001	0.05	0.025	mg/L	U	0.05	2010
Clackamas	OR	Dry Cleaning PERC Filters	Silver	714801	COI170621001	0.05	0.025	mg/L	U	0.05	2010
Clackamas	OR	Dry Cleaning PERC Bottoms	Silver	714801	COI170622001	0.05	0.025	mg/L	U	0.05	2010
Chester	VA	Dry Cleaning PERC Bottoms	Silver	315401	COJ150555002	0.05	0.025	mg/L	U	0.05	2010
Boise	ID	Dry Cleaning PERC Filters	Silver	118308	C9D240199001	0.05	0.025	mg/L	U	0.05	2009
Highland	CA	Dry Cleaning PERC Bottoms	Silver	717201	C9G140267002	0.05	0.025	mg/L	U	0.05	2009
Chandler	AZ	Dry Cleaning PERC Filters	Silver	714201	C9H130292001	0.05	0.025	mg/L	U	0.05	2009
Archdale	NC	Dry Cleaning PERC Bottoms	Silver	306401	C9I240188002	0.05	0.025	mg/L	U	0.05	2009
Chester	VA	Dry Cleaning PERC Bottoms	Silver	315401	C9J200207001	0.05	0.025	mg/L	U	0.05	2009
Tampa	FL	Dry Cleaning PERC Bottoms	Silver	316301	C9J210208001	0.05	0.025	mg/L	U	0.05	2009
Omaha	NE	Dry Cleaning PERC Bottoms	Silver	512701	180-2019-1	0.1	0.1	mg/L	J	0.5	2011
Sacramento	CA	Dry Cleaning PERC Bottoms	Silver	715701	180-1190-1	0.11	0.11	mg/L	J	0.5	2011
Clackamas	OR	Dry Cleaning PERC Filters	Silver	714801	180-2230-1	0.25	0.125	mg/L	U	0.25	2011
Wichita	KS	Dry Cleaning PERC Bottoms	Silver	619501	180-1530-1	0.13	0.13	mg/L	J	0.5	2011
Boise	ID	Dry Cleaning PERC Bottoms	Silver	118308	180-2601-1	0.13	0.13	mg/L	J	0.5	2011

Dry Cleaning Perc Bottoms

St. Pauls	NC	Dry Cleaning PERC Bottoms	Silver	303102	180-1763-1	0.19	0.19	mg/L	J	0.5	2011		
Archdale	NC	Dry Cleaning PERC Bottoms	Silver	306401	180-604-7	0.22	0.22	mg/L	J	0.5	2011		
Albuquerque	NM	Dry Cleaning PERC Bottoms	Silver	700801	180-1076-1	0.5	0.25	mg/L	U	0.5	2011		
Farmington	NM	Dry Cleaning PERC Bottoms	Silver	700804	180-1901-1	0.5	0.25	mg/L	U	0.5	2011		
Highland	CA	Dry Cleaning PERC Bottoms	Silver	717201	180-1970-1	0.5	0.25	mg/L	U	0.5	2011		
Santa Ana	CA	Dry Cleaning PERC Bottoms	Silver	708805	180-1971-1	0.5	0.25	mg/L	U	0.5	2011		
Clackamas	OR	Dry Cleaning PERC Bottoms	Silver	714801	180-2233-1	0.5	0.25	mg/L	U	0.5	2011		
Dodge City	KS	Dry Cleaning PERC Bottoms	Silver	619503	180-2877-1	0.5	0.25	mg/L	U	0.5	2011		
Archdale	NC	Dry Cleaning PERC Bottoms	Silver	306401	C0D290562001	0.5	0.25	mg/L	U	0.5	2010		
Sacramento	CA	Dry Cleaning PERC Bottoms	Silver	715701	C0E220433001	0.5	0.25	mg/L	U	0.5	2010		
St. Pauls	NC	Dry Cleaning PERC Bottoms	Silver	303102	C0F090574001	0.5	0.25	mg/L	U	0.5	2010		
Raleigh	NC	Dry Cleaning PERC Bottoms	Silver	317101	C0F090577001	0.5	0.25	mg/L	U	0.5	2010		
Los Angeles	CA	Dry Cleaning PERC Bottoms	Silver	708802	C0F220564001	0.5	0.25	mg/L	U	0.5	2010		
Santa Ana	CA	Dry Cleaning PERC Bottoms	Silver	708805	C0F230522001	0.5	0.25	mg/L	U	0.5	2010		
Highland	CA	Dry Cleaning PERC Bottoms	Silver	717201	C0F290528001	0.5	0.25	mg/L	U	0.5	2010		
Wichita	KS	Dry Cleaning PERC Bottoms	Silver	619501	C0G090579001	0.5	0.25	mg/L	U	0.5	2010		
Chandler	AZ	Dry Cleaning PERC Bottoms	Silver	714201	C0G230584001	0.5	0.25	mg/L	U	0.5	2010		
Dodge City	KS	Dry Cleaning PERC Bottoms	Silver	619503	C0G300421001	0.5	0.25	mg/L	U	0.5	2010		
Boise	ID	Dry Cleaning PERC Bottoms	Silver	118308	C0H100565001	0.5	0.25	mg/L	U	0.5	2010		
Albuquerque	NM	Dry Cleaning PERC Bottoms	Silver	700801	C0H180457001	0.5	0.25	mg/L	U	0.5	2010		
Chesapeake	VA	Dry Cleaning PERC Bottoms	Silver	312101	C0H200531001	0.5	0.25	mg/L	U	0.5	2010		
Tulsa	OK	Dry Cleaning PERC Bottoms	Silver	619301	C0H270495001	0.5	0.25	mg/L	U	0.5	2010		
Tallahassee	FL	Dry Cleaning PERC Bottoms	Silver	307902	C0J150415001	0.5	0.25	mg/L	U	0.5	2010		
Oklahoma City	OK	Dry Cleaning PERC Bottoms	Silver	612401	C0J290553001	0.5	0.25	mg/L	U	0.5	44	2010	73
Barre	VT	Dry Cleaning PERC Bottoms	Silver	210501	C0K090523002	0.5	0.25	mg/L	U	0.5	2010		
Fresno	CA	Dry Cleaning PERC Bottoms	Silver	701501	C0L080582001	0.5	0.25	mg/L	U	0.5	2010		
St. Pauls	NC	Dry Cleaning PERC Bottoms	Silver	303102	C9D300323001	0.5	0.25	mg/L	U	0.5	2009		
Sacramento	CA	Dry Cleaning PERC Bottoms	Silver	715701	C9E300185001	0.5	0.25	mg/L	U	0.5	2009		
Wichita	KS	Dry Cleaning PERC Bottoms	Silver	619501	C9F060164001	0.5	0.25	mg/L	U	0.5	2009		
Salt Lake City	UT	Dry Cleaning PERC Bottoms	Silver	716601	C9G060153001	0.5	0.25	mg/L	U	0.5	2009		
Los Angeles	CA	Dry Cleaning PERC Bottoms	Silver	708802	C9G140268001	0.5	0.25	mg/L	U	0.5	2009		
Omaha	NE	Dry Cleaning PERC Bottoms	Silver	512701	C9H100170001	0.5	0.25	mg/L	U	0.5	2009		
Clackamas	OR	Dry Cleaning PERC Filters	Silver	714801	C9H150186001	0.5	0.25	mg/L	U	0.5	2009		
Clackamas	OR	Dry Cleaning PERC Bottoms	Silver	714801	C9H150190001	0.5	0.25	mg/L	U	0.5	2009		

Dry Cleaning Perc Bottoms

Dodge City	KS	Dry Cleaning PERC Bottoms	Silver	619503	C9H270359001	0.5	0.25	mg/L	U	0.5	2009
Santa Ana	CA	Dry Cleaning PERC Bottoms	Silver	708805	C9J050174001	0.5	0.25	mg/L	U	0.5	2009
Albuquerque	NM	Dry Cleaning PERC Bottoms	Silver	700801	C9J070318001	0.5	0.25	mg/L	U	0.5	2009
Vinton	VA	Dry Cleaning PERC Bottoms	Silver	315501	C9J220186001	0.5	0.25	mg/L	U	0.5	2009
Tulsa	OK	Dry Cleaning PERC Bottoms	Silver	619301	C9K180599001	0.5	0.25	mg/L	U	0.5	2009
Chesapeake	VA	Dry Cleaning PERC Bottoms	Silver	312101	C9K180602001	0.5	0.25	mg/L	U	0.5	2009
Tampa	FL	Dry Cleaning PERC Bottoms	Silver	316301	180-2206-1	0.31	0.31	mg/L	J	0.5	2011
Tulsa	OK	Dry Cleaning PERC Bottoms	Silver	619301	180-2602-1	0.31	0.31	mg/L	J	0.5	2011
Charlotte	NC	Dry Cleaning PERC Bottoms	Silver	303101	180-604-4	0.32	0.32	mg/L	J	0.5	2011
Fresno	CA	Dry Cleaning PERC Bottoms	Silver	701501	180-1977-1	0.34	0.34	mg/L	J	0.5	2011
Chandler	AZ	Dry Cleaning PERC Bottoms	Silver	714201	180-2683-1	0.34	0.34	mg/L	J	0.5	2011
Charlotte	NC	Dry Cleaning PERC Bottoms	Silver	303101	180-644-1	0.36	0.36	mg/L	J	0.5	2011
Los Angeles	CA	Dry Cleaning PERC Bottoms	Silver	708802	180-1967-1	0.42	0.42	mg/L	J	0.5	2011
Fresno	CA	Dry Cleaning PERC Bottoms	Silver	701501	C9G310296001	0.53	0.53	mg/L		0.5	2009
Omaha	NE	Dry Cleaning PERC Bottoms	Silver	512701	C0F100551001	0.54	0.54	mg/L		0.5	2010
Boise	ID	Dry Cleaning PERC Bottoms	Silver	118308	C9D240202001	0.54	0.54	mg/L		0.5	2009
Oklahoma City	OK	Dry Cleaning PERC Bottoms	Silver	612401	C9I300283001	0.54	0.54	mg/L		0.5	2009
Chandler	AZ	Dry Cleaning PERC Bottoms	Silver	714201	C9H130291002	0.64	0.64	mg/L		0.5	2009
Salt Lake City	UT	Dry Cleaning PERC Bottoms	Silver	716601	C9D230149001	1.5	1.5	mg/L		0.5	2009
Oklahoma City	OK	Dry Cleaning PERC Bottoms	Specific Gravity	612401	C0J290553001	0.6	0.6	No Units		0.01	2010
Fresno	CA	Dry Cleaning PERC Bottoms	Specific Gravity	701501	180-1977-1	0.81	0.81	No Unit		0.01	2011
Tallahassee	FL	Dry Cleaning PERC Bottoms	Specific Gravity	307902	C0J150415001	0.91	0.91	No Units		0.01	2010
Albuquerque	NM	Dry Cleaning PERC Bottoms	Specific Gravity	700801	180-1076-1	0.96	0.96	No Unit		0.01	2011
Highland	CA	Dry Cleaning PERC Bottoms	Specific Gravity	717201	180-1970-1	0.96	0.96	No Unit		0.01	2011
Santa Ana	CA	Dry Cleaning PERC Bottoms	Specific Gravity	708805	180-1971-1	0.96	0.96	No Unit		0.01	2011
Clackamas	OR	Dry Cleaning PERC Bottoms	Specific Gravity	714801	180-2233-1	0.96	0.96	No Unit		0.01	2011
St. Pauls	NC	Dry Cleaning PERC Bottoms	Specific Gravity	303102	180-1763-1	1	1	No Unit		0.01	2011
Sacramento	CA	Dry Cleaning PERC Bottoms	Specific Gravity	715701	180-1190-1	1.1	1.1	No Unit		0.01	2011
Farmington	NM	Dry Cleaning PERC Bottoms	Specific Gravity	700804	180-1901-1	1.1	1.1	No Unit		0.01	2011
Los Angeles	CA	Dry Cleaning PERC Bottoms	Specific Gravity	708802	180-1967-1	1.1	1.1	No Unit		0.01	2011
Tulsa	OK	Dry Cleaning PERC Bottoms	Specific Gravity	619301	180-2602-1	1.1	1.1	No Unit		0.01	2011
Charlotte	NC	Dry Cleaning PERC Bottoms	Specific Gravity	303101	180-644-1	1.1	1.1	No Unit		0.01	2011
Charlotte	NC	Dry Cleaning PERC Bottoms	Specific Gravity	303101	C0A070446002	1.1	1.1	No Unit		0.01	2009
Chester	VA	Dry Cleaning PERC Bottoms	Specific Gravity	315401	C0J150555001	1.1	1.1	No Units		0.01	2010

Dry Cleaning Perc Bottoms

Fresno	CA	Dry Cleaning PERC Bottoms	Specific Gravity	701501	COL080582001	1.1	1.1	No Units		0.01	2010
Wichita	KS	Dry Cleaning PERC Bottoms	Specific Gravity	619501	180-1530-1	1.2	1.2	No Unit		0.01	2011
Omaha	NE	Dry Cleaning PERC Bottoms	Specific Gravity	512701	180-2019-1	1.2	1.2	No Unit		0.01	2011
Tampa	FL	Dry Cleaning PERC Bottoms	Specific Gravity	316301	180-2206-1	1.2	1.2	No Unit		0.01	2011
Sacramento	CA	Dry Cleaning PERC Bottoms	Specific Gravity	715701	COE220433001	1.2	1.2	No Units		0.01	2010
Barre	VT	Dry Cleaning PERC Bottoms	Specific Gravity	210501	COK090523002	1.2	1.2	No Units		0.01	2010
Boise	ID	Dry Cleaning PERC Bottoms	Specific Gravity	118308	180-2601-1	1.3	1.3	No Unit		0.01	2011
Chandler	AZ	Dry Cleaning PERC Bottoms	Specific Gravity	714201	180-2683-1	1.3	1.3	No Unit		0.01	2011
Charlotte	NC	Dry Cleaning PERC Bottoms	Specific Gravity	303101	180-604-4	1.3	1.3	No Unit		0.01	2011
Archdale	NC	Dry Cleaning PERC Bottoms	Specific Gravity	306401	180-604-7	1.3	1.3	No Unit		0.01	2011
Dodge City	KS	Dry Cleaning PERC Bottoms	Specific Gravity	619503	180-2877-1	1.4	1.4	No Unit		0.01	2011
Clackamas	OR	Dry Cleaning PERC Filters	Specific Gravity	714801	180-2230-1	1.5	1.5	No Unit		0.01	2011
Archdale	NC	Dry Cleaning PERC Bottoms	Specific Gravity	306401	COD290562001	1.5	1.5	No Units		0.01	2010
Boise	ID	Dry Cleaning PERC Filters	Specific Gravity	118308	180-2970-1	1.6	1.6	No Unit		0.01	2011
Chandler	AZ	Dry Cleaning PERC Filters	Specific Gravity	714201	180-2682-1	1.7	1.7	No Unit		0.01	2011
Salt Lake City	UT	Dry Cleaning PERC Bottoms	Tetrachloroethene	716601	C9D230149001	5.6	5.6	mg/L		0.4	2009
Chandler	AZ	Dry Cleaning PERC Filters	Tetrachloroethene	714201	C0G230583001R2	12	12	mg/L		1	2010
Highland	CA	Dry Cleaning PERC Bottoms	Tetrachloroethene	717201	C9G140267002	12	12	mg/L		2	2009
Chandler	AZ	Dry Cleaning PERC Filters	Tetrachloroethene	714201	180-2682-1	47	47	mg/L		5	2011
Boise	ID	Dry Cleaning PERC Filters	Tetrachloroethene	118308	C0H100562001R2	81	81	mg/L		2	2010
Farmington	NM	Dry Cleaning PERC Bottoms	Tetrachloroethene	700804	C0I130447001	200	100	mg/L	U	200	2010
Tampa	FL	Dry Cleaning PERC Bottoms	Tetrachloroethene	316301	C9J210208001R2	120	120	mg/L		7.5	2009
Fresno	CA	Dry Cleaning PERC Bottoms	Tetrachloroethene	701501	180-1977-1	130	130	mg/L		5	2011
Clackamas	OR	Dry Cleaning PERC Filters	Tetrachloroethene	714801	180-2230-1	150	150	mg/L		13	2011
Chandler	AZ	Dry Cleaning PERC Filters	Tetrachloroethene	714201	C9H130292001R2	160	160	mg/L		5	2009
Chester	VA	Dry Cleaning PERC Bottoms	Tetrachloroethene	315401	C0J150555002	170	170	mg/L		20	2010
Highland	CA	Dry Cleaning PERC Bottoms	Tetrachloroethene	717201	180-1970-1	190	190	mg/L		5	2011
Wichita	KS	Dry Cleaning PERC Bottoms	Tetrachloroethene	619501	C9F060164001R2	220	220	mg/L		5	2009
Boise	ID	Dry Cleaning PERC Filters	Tetrachloroethene	118308	180-2970-1	290	290	mg/L		20	2011
Albuquerque	NM	Dry Cleaning PERC Bottoms	Tetrachloroethene	700801	180-1076-1	310	310	mg/L		5	2011
Chester	VA	Dry Cleaning PERC Bottoms	Tetrachloroethene	315401	C9J200207001R2	360	360	mg/L		7.5	2009
Omaha	NE	Dry Cleaning PERC Bottoms	Tetrachloroethene	512701	C9H100170001R2	450	450	mg/L		10	2009
Clackamas	OR	Dry Cleaning PERC Filters	Tetrachloroethene	714801	C0I170621001R2	1900	1900	mg/L		200	2010
Clackamas	OR	Dry Cleaning PERC Bottoms	Tetrachloroethene	714801	C0I170622001	2000	2000	mg/L		200	2010

Dry Cleaning Perc Bottoms

Santa Ana	CA	Dry Cleaning PERC Bottoms	Tetrachloroethene	708805	180-1971-1	2400	2400	mg/L	50	2011		
Charlotte	NC	Dry Cleaning PERC Bottoms	Tetrachloroethene	303101	C0A070446002	6600	6600	mg/L	500	2009		
Boise	ID	Dry Cleaning PERC Filters	Tetrachloroethene	118308	C9D240199001	6700	6700	mg/L	500	2009		
Archdale	NC	Dry Cleaning PERC Bottoms	Tetrachloroethene	306401	C9I240188002	13000	13000	mg/L	500	2009		
Clackamas	OR	Dry Cleaning PERC Bottoms	Tetrachloroethene	714801	180-2233-1	16000	16000	mg/L	500	2011		
Tallahassee	FL	Dry Cleaning PERC Bottoms	Tetrachloroethene	307902	COJ150415001R2	190000	190000	mg/L	20000	2010		
Tulsa	OK	Dry Cleaning PERC Bottoms	Tetrachloroethene	619301	COH270495001R2	200000	200000	mg/L	20000	2010		
Boise	ID	Dry Cleaning PERC Bottoms	Tetrachloroethene	118308	COH100565001R2	300000	300000	mg/L	20000	2010		
Los Angeles	CA	Dry Cleaning PERC Bottoms	Tetrachloroethene	708802	180-1967-1	350000	350000	mg/L	20000	2011		
Omaha	NE	Dry Cleaning PERC Bottoms	Tetrachloroethene	512701	C0F100551001R2	420000	420000	mg/L	20000	2010		
Los Angeles	CA	Dry Cleaning PERC Bottoms	Tetrachloroethene	708802	C0F220564001R2	460000	460000	mg/L	20000	2010		
Chesapeake	VA	Dry Cleaning PERC Bottoms	Tetrachloroethene	312101	COH200531001R2	480000	480000	mg/L	20000	2010		
Dodge City	KS	Dry Cleaning PERC Bottoms	Tetrachloroethene	619503	C0G300421001R2	490000	490000	mg/L	20000	2010		
Sacramento	CA	Dry Cleaning PERC Bottoms	Tetrachloroethene	715701	180-1190-1	500000	500000	mg/L	20000	2011		
St. Pauls	NC	Dry Cleaning PERC Bottoms	Tetrachloroethene	303102	180-1763-1	520000	520000	mg/L	20000	2011		
Salt Lake City	UT	Dry Cleaning PERC Bottoms	Tetrachloroethene	716601	C9G060153001R2	540000	540000	mg/L	20000	2009		
St. Pauls	NC	Dry Cleaning PERC Bottoms	Tetrachloroethene	303102	C0F090574001R2	550000	550000	mg/L	20000	2010		
Albuquerque	NM	Dry Cleaning PERC Bottoms	Tetrachloroethene	700801	C9J070318001R2	560000	560000	mg/L	20000	2009		
Albuquerque	NM	Dry Cleaning PERC Bottoms	Tetrachloroethene	700801	COH180457001R2	620000	620000	mg/L	20000	2010		
St. Pauls	NC	Dry Cleaning PERC Bottoms	Tetrachloroethene	303102	C9D300323001R2	650000	650000	mg/L	20000	2009		
Charlotte	NC	Dry Cleaning PERC Bottoms	Tetrachloroethene	303101	180-644-1	710000	710000	mg/L	20000	2011		
Tulsa	OK	Dry Cleaning PERC Bottoms	Tetrachloroethene	619301	180-2602-1	730000	730000	mg/L	20000	2011		
Raleigh	NC	Dry Cleaning PERC Bottoms	Tetrachloroethene	317101	C0F090577001R2	750000	750000	mg/L	20000	2010		
Oklahoma City	OK	Dry Cleaning PERC Bottoms	Tetrachloroethene	612401	C9I300283001R2	760000	760000	mg/L	20000	2009		
Sacramento	CA	Dry Cleaning PERC Bottoms	Tetrachloroethene	715701	C9E300185001R2	800000	800000	mg/L	20000	44	2009	73
Santa Ana	CA	Dry Cleaning PERC Bottoms	Tetrachloroethene	708805	C0F230522001R2	830000	830000	mg/L	20000	2010		
Chandler	AZ	Dry Cleaning PERC Bottoms	Tetrachloroethene	714201	C9H130291002R2	830000	830000	mg/L	20000	2009		
Fresno	CA	Dry Cleaning PERC Bottoms	Tetrachloroethene	701501	C0L080582001R2	850000	850000	mg/L	20000	2010		
Tulsa	OK	Dry Cleaning PERC Bottoms	Tetrachloroethene	619301	C9K180599001R2	940000	940000	mg/L	20000	2009		
Barre	VT	Dry Cleaning PERC Bottoms	Tetrachloroethene	210501	C0K090523002R2	980000	980000	mg/L	20000	2010		
Clackamas	OR	Dry Cleaning PERC Filters	Tetrachloroethene	714801	C9H150186001R2	1E+06	1000000	mg/L	20000	2009		
Tampa	FL	Dry Cleaning PERC Bottoms	Tetrachloroethene	316301	180-2206-1	1E+06	1100000	mg/L	20000	2011		
Clackamas	OR	Dry Cleaning PERC Bottoms	Tetrachloroethene	714801	C9H150190001R2	1E+06	1100000	mg/L	20000	2009		
Farmington	NM	Dry Cleaning PERC Bottoms	Tetrachloroethene	700804	180-1901-1	1E+06	1200000	mg/L	20000	2011		

Dry Cleaning Perc Bottoms

Omaha	NE	Dry Cleaning PERC Bottoms	Tetrachloroethene	512701	180-2019-1	1E+06	1200000	mg/L		20000	2011
Sacramento	CA	Dry Cleaning PERC Bottoms	Tetrachloroethene	715701	C0E220433001R2	1E+06	1200000	mg/L		20000	2010
Vinton	VA	Dry Cleaning PERC Bottoms	Tetrachloroethene	315501	C9J220186001R2	1E+06	1200000	mg/L		20000	2009
Chandler	AZ	Dry Cleaning PERC Bottoms	Tetrachloroethene	714201	C0G230584001R2	1E+06	1300000	mg/L		20000	2010
Boise	ID	Dry Cleaning PERC Bottoms	Tetrachloroethene	118308	C9D240202001R2	1E+06	1300000	mg/L		20000	2009
Santa Ana	CA	Dry Cleaning PERC Bottoms	Tetrachloroethene	708805	C9J050174001R2	1E+06	1300000	mg/L		20000	2009
Boise	ID	Dry Cleaning PERC Bottoms	Tetrachloroethene	118308	180-2601-1	1E+06	1400000	mg/L		20000	2011
Charlotte	NC	Dry Cleaning PERC Bottoms	Tetrachloroethene	303101	180-604-4	1E+06	1400000	mg/L		20000	2011
Chandler	AZ	Dry Cleaning PERC Bottoms	Tetrachloroethene	714201	180-2683-1	2E+06	1500000	mg/L		20000	2011
Highland	CA	Dry Cleaning PERC Bottoms	Tetrachloroethene	717201	C0F290528001R2	2E+06	1500000	mg/L		20000	2010
Los Angeles	CA	Dry Cleaning PERC Bottoms	Tetrachloroethene	708802	C9G140268001R2	2E+06	1500000	mg/L		20000	2009
Archdale	NC	Dry Cleaning PERC Bottoms	Tetrachloroethene	306401	180-604-7	2E+06	1600000	mg/L		20000	2011
Wichita	KS	Dry Cleaning PERC Bottoms	Tetrachloroethene	619501	C0G090579001R2	2E+06	1600000	mg/L		20000	2010
Fresno	CA	Dry Cleaning PERC Bottoms	Tetrachloroethene	701501	C9G310296001R2	2E+06	1700000	mg/L		20000	2009
Wichita	KS	Dry Cleaning PERC Bottoms	Tetrachloroethene	619501	180-1530-1	2E+06	1800000	mg/L		20000	2011
Dodge City	KS	Dry Cleaning PERC Bottoms	Tetrachloroethene	619503	180-2877-1	2E+06	1800000	mg/L		20000	2011
Chesapeake	VA	Dry Cleaning PERC Bottoms	Tetrachloroethene	312101	C9K180602001R2	2E+06	1800000	mg/L		20000	2009
Archdale	NC	Dry Cleaning PERC Bottoms	Tetrachloroethene	306401	C0D290562001R2	2E+06	2100000	mg/L		20000	2010
Dodge City	KS	Dry Cleaning PERC Bottoms	Tetrachloroethene	619503	C9H270359001R2	3E+06	2500000	mg/L		20000	2009
Oklahoma City	OK	Dry Cleaning PERC Bottoms	Tetrachloroethene	612401	C0J290553001R2	3E+06	2700000	mg/L		20000	2010
Boise	ID	Dry Cleaning PERC Filters	Trichloroethylene	118308	C0H100562001	0.2	0.1	mg/L	U	0.2	2010
Chandler	AZ	Dry Cleaning PERC Filters	Trichloroethylene	714201	C9H130292001	0.2	0.1	mg/L	U	0.2	2009
Chester	VA	Dry Cleaning PERC Bottoms	Trichloroethylene	315401	C9J200207001	0.2	0.1	mg/L	U	0.2	2009
Tampa	FL	Dry Cleaning PERC Bottoms	Trichloroethylene	316301	C9J210208001	0.2	0.1	mg/L	U	0.2	2009
Clackamas	OR	Dry Cleaning PERC Bottoms	Trichloroethylene	714801	180-2233-1	0.2	0.2	mg/L	J	0.5	2011
Salt Lake City	UT	Dry Cleaning PERC Bottoms	Trichloroethylene	716601	C9D230149001	0.4	0.2	mg/L	U	0.4	2009
Chandler	AZ	Dry Cleaning PERC Filters	Trichloroethylene	714201	180-2682-1	0.21	0.21	mg/L		0.2	2011
Albuquerque	NM	Dry Cleaning PERC Bottoms	Trichloroethylene	700801	180-1076-1	0.5	0.25	mg/L	U	0.5	2011
Fresno	CA	Dry Cleaning PERC Bottoms	Trichloroethylene	701501	180-1977-1	0.5	0.25	mg/L	U	0.5	2011
Wichita	KS	Dry Cleaning PERC Bottoms	Trichloroethylene	619501	C9F060164001	0.5	0.25	mg/L	U	0.5	2009
Chandler	AZ	Dry Cleaning PERC Filters	Trichloroethylene	714201	C0G230583001	0.37	0.37	mg/L		0.2	2010
Vinton	VA	Dry Cleaning PERC Bottoms	Trichloroethylene	315501	C9J220186001	0.9	0.9	mg/L		0.5	2009
Highland	CA	Dry Cleaning PERC Bottoms	Trichloroethylene	717201	180-1970-1	1	1	mg/L		0.5	2011
Highland	CA	Dry Cleaning PERC Bottoms	Trichloroethylene	717201	C9G140267002	2	1	mg/L	U	2	2009

Dry Cleaning Perc Bottoms

Boise	ID	Dry Cleaning PERC Filters	Trichloroethylene	118308	180-2970-1	1.3	1.3	mg/L		0.2	2011		
Boise	ID	Dry Cleaning PERC Bottoms	Trichloroethylene	118308	COH100565001	1.4	1.4	mg/L		0.5	2010		
Sacramento	CA	Dry Cleaning PERC Bottoms	Trichloroethylene	715701	180-1190-1	1.6	1.6	mg/L		0.5	2011		
Albuquerque	NM	Dry Cleaning PERC Bottoms	Trichloroethylene	700801	C9J070318001	1.6	1.6	mg/L		0.5	2009		
Charlotte	NC	Dry Cleaning PERC Bottoms	Trichloroethylene	303101	180-644-1	2.3	2.3	mg/L		0.5	2011		
Sacramento	CA	Dry Cleaning PERC Bottoms	Trichloroethylene	715701	COE220433001	2.5	2.5	mg/L		0.5	2010		
Fresno	CA	Dry Cleaning PERC Bottoms	Trichloroethylene	701501	C9G310296001	2.9	2.9	mg/L		0.5	2009		
Los Angeles	CA	Dry Cleaning PERC Bottoms	Trichloroethylene	708802	180-1967-1	4	4	mg/L		0.5	2011		
St. Pauls	NC	Dry Cleaning PERC Bottoms	Trichloroethylene	303102	COF090574001	4.7	4.7	mg/L		0.5	2010		
Chandler	AZ	Dry Cleaning PERC Bottoms	Trichloroethylene	714201	C9H130291002	4.9	4.9	mg/L		0.5	2009		
St. Pauls	NC	Dry Cleaning PERC Bottoms	Trichloroethylene	303102	180-1763-1	5	5	mg/L		0.25	2011		
Wichita	KS	Dry Cleaning PERC Bottoms	Trichloroethylene	619501	180-1530-1	5.1	5.1	mg/L		0.5	2011		
Dodge City	KS	Dry Cleaning PERC Bottoms	Trichloroethylene	619503	COG300421001	5.9	5.9	mg/L		0.5	2010		
Omaha	NE	Dry Cleaning PERC Bottoms	Trichloroethylene	512701	C9H100170001	6.3	6.3	mg/L		0.5	2009		
Albuquerque	NM	Dry Cleaning PERC Bottoms	Trichloroethylene	700801	COH180457001	6.5	6.5	mg/L		0.5	2010		
Tulsa	OK	Dry Cleaning PERC Bottoms	Trichloroethylene	619301	COH270495001	6.5	6.5	mg/L		0.5	2010		
Chandler	AZ	Dry Cleaning PERC Bottoms	Trichloroethylene	714201	COG230584001	6.8	6.8	mg/L		0.5	2010		
Dodge City	KS	Dry Cleaning PERC Bottoms	Trichloroethylene	619503	180-2877-1	6.9	6.9	mg/L		0.5	2011		
Archdale	NC	Dry Cleaning PERC Bottoms	Trichloroethylene	306401	COD290562001	7.6	7.6	mg/L		0.5	2010		
Archdale	NC	Dry Cleaning PERC Bottoms	Trichloroethylene	306401	180-604-7	7.7	7.7	mg/L		0.5	2011		
Clackamas	OR	Dry Cleaning PERC Filters	Trichloroethylene	714801	180-2230-1	7.8	7.8	mg/L	J	13	2011		
Dodge City	KS	Dry Cleaning PERC Bottoms	Trichloroethylene	619503	C9H270359001	9.6	9.6	mg/L		0.5	2009		
Los Angeles	CA	Dry Cleaning PERC Bottoms	Trichloroethylene	708802	COF220564001	10	10	mg/L		0.5	2010		
Clackamas	OR	Dry Cleaning PERC Filters	Trichloroethylene	714801	COI170621001	20	10	mg/L	U	20	2010		
Chester	VA	Dry Cleaning PERC Bottoms	Trichloroethylene	315401	COJ150555002	20	10	mg/L	U	20	2010		
Sacramento	CA	Dry Cleaning PERC Bottoms	Trichloroethylene	715701	C9E300185001	11	11	mg/L		0.5	2009		
Omaha	NE	Dry Cleaning PERC Bottoms	Trichloroethylene	512701	COF100551001	12	12	mg/L		0.5	2010		
Wichita	KS	Dry Cleaning PERC Bottoms	Trichloroethylene	619501	COG090579001	12	12	mg/L		0.5	2010		
Tallahassee	FL	Dry Cleaning PERC Bottoms	Trichloroethylene	307902	COJ150415001	12	12	mg/L		0.5	2010		
Fresno	CA	Dry Cleaning PERC Bottoms	Trichloroethylene	701501	COL080582001	12	12	mg/L		0.5	44	2010	73
Santa Ana	CA	Dry Cleaning PERC Bottoms	Trichloroethylene	708805	COF230522001	13	13	mg/L		0.5	2010		
Chandler	AZ	Dry Cleaning PERC Bottoms	Trichloroethylene	714201	180-2683-1	14	14	mg/L		0.5	2011		
Oklahoma City	OK	Dry Cleaning PERC Bottoms	Trichloroethylene	612401	COJ290553001	14	14	mg/L		0.5	2010		
Chesapeake	VA	Dry Cleaning PERC Bottoms	Trichloroethylene	312101	COH200531001	15	15	mg/L		0.5	2010		

Dry Cleaning Perc Bottoms

Barre	VT	Dry Cleaning PERC Bottoms	Trichloroethylene	210501	C0K090523002	17	17	mg/L		0.5	2010
Tulsa	OK	Dry Cleaning PERC Bottoms	Trichloroethylene	619301	C9K180599001	24	24	mg/L		0.5	2009
Boise	ID	Dry Cleaning PERC Bottoms	Trichloroethylene	118308	180-2601-1	28	28	mg/L		0.5	2011
St. Pauls	NC	Dry Cleaning PERC Bottoms	Trichloroethylene	303102	C9D300323001	29	29	mg/L		0.5	2009
Tampa	FL	Dry Cleaning PERC Bottoms	Trichloroethylene	316301	180-2206-1	35	35	mg/L		0.5	2011
Santa Ana	CA	Dry Cleaning PERC Bottoms	Trichloroethylene	708805	180-1971-1	44	44	mg/L		0.5	2011
Omaha	NE	Dry Cleaning PERC Bottoms	Trichloroethylene	512701	180-2019-1	47	47	mg/L		0.5	2011
Raleigh	NC	Dry Cleaning PERC Bottoms	Trichloroethylene	317101	C0F090577001	49	49	mg/L		0.5	2010
Santa Ana	CA	Dry Cleaning PERC Bottoms	Trichloroethylene	708805	C9J050174001	53	53	mg/L		0.5	2009
Salt Lake City	UT	Dry Cleaning PERC Bottoms	Trichloroethylene	716601	C9G060153001	62	62	mg/L		0.5	2009
Tulsa	OK	Dry Cleaning PERC Bottoms	Trichloroethylene	619301	180-2602-1	65	65	mg/L		0.5	2011
Chesapeake	VA	Dry Cleaning PERC Bottoms	Trichloroethylene	312101	C9K180602001	72	72	mg/L		0.5	2009
Farmington	NM	Dry Cleaning PERC Bottoms	Trichloroethylene	700804	180-1901-1	91	91	mg/L	E	0.5	2011
Farmington	NM	Dry Cleaning PERC Bottoms	Trichloroethylene	700804	C0I130447001	200	100	mg/L	U	200	2010
Clackamas	OR	Dry Cleaning PERC Bottoms	Trichloroethylene	714801	C0I170622001	200	100	mg/L	U	200	2010
Clackamas	OR	Dry Cleaning PERC Bottoms	Trichloroethylene	714801	C9H150190001	150	150	mg/L		0.5	2009
Highland	CA	Dry Cleaning PERC Bottoms	Trichloroethylene	717201	C0F290528001	180	180	mg/L	E	0.5	2010
Clackamas	OR	Dry Cleaning PERC Filters	Trichloroethylene	714801	C9H150186001	200	200	mg/L		0.5	2009
Oklahoma City	OK	Dry Cleaning PERC Bottoms	Trichloroethylene	612401	C9I300283001	230	230	mg/L	E	0.5	2009
Boise	ID	Dry Cleaning PERC Bottoms	Trichloroethylene	118308	C9D240202001	240	240	mg/L		0.5	2009
Charlotte	NC	Dry Cleaning PERC Bottoms	Trichloroethylene	303101	C0A070446002	500	250	mg/L	U	500	2009
Boise	ID	Dry Cleaning PERC Filters	Trichloroethylene	118308	C9D240199001	500	250	mg/L	U	500	2009
Archdale	NC	Dry Cleaning PERC Bottoms	Trichloroethylene	306401	C9I240188002	500	250	mg/L	U	500	2009
Los Angeles	CA	Dry Cleaning PERC Bottoms	Trichloroethylene	708802	C9G140268001	700	700	mg/L		0.5	2009
Charlotte	NC	Dry Cleaning PERC Bottoms	Trichloroethylene	303101	180-604-4	20000	10000	mg/L	U	20000	2011
St. Pauls	NC	Dry Cleaning PERC Bottoms	Vinyl Chloride	303102	180-1763-1	0.1	0.05	mg/L	U	0.1	2011
Albuquerque	NM	Dry Cleaning PERC Bottoms	Vinyl Chloride	700801	180-1076-1	0.2	0.1	mg/L	U	0.2	2011
Sacramento	CA	Dry Cleaning PERC Bottoms	Vinyl Chloride	715701	180-1190-1	0.2	0.1	mg/L	U	0.2	2011
Wichita	KS	Dry Cleaning PERC Bottoms	Vinyl Chloride	619501	180-1530-1	0.2	0.1	mg/L	U	0.2	2011
Farmington	NM	Dry Cleaning PERC Bottoms	Vinyl Chloride	700804	180-1901-1	0.2	0.1	mg/L	U	0.2	2011
Los Angeles	CA	Dry Cleaning PERC Bottoms	Vinyl Chloride	708802	180-1967-1	0.2	0.1	mg/L	U	0.2	2011
Highland	CA	Dry Cleaning PERC Bottoms	Vinyl Chloride	717201	180-1970-1	0.2	0.1	mg/L	U	0.2	2011
Santa Ana	CA	Dry Cleaning PERC Bottoms	Vinyl Chloride	708805	180-1971-1	0.2	0.1	mg/L	U	0.2	2011
Fresno	CA	Dry Cleaning PERC Bottoms	Vinyl Chloride	701501	180-1977-1	0.2	0.1	mg/L	U	0.2	2011

Dry Cleaning Perc Bottoms

Omaha	NE	Dry Cleaning PERC Bottoms	Vinyl Chloride	512701	180-2019-1	0.2	0.1	mg/L	U	0.2	2011
Tampa	FL	Dry Cleaning PERC Bottoms	Vinyl Chloride	316301	180-2206-1	0.2	0.1	mg/L	U	0.2	2011
Clackamas	OR	Dry Cleaning PERC Bottoms	Vinyl Chloride	714801	180-2233-1	0.2	0.1	mg/L	U	0.2	2011
Boise	ID	Dry Cleaning PERC Bottoms	Vinyl Chloride	118308	180-2601-1	0.2	0.1	mg/L	U	0.2	2011
Tulsa	OK	Dry Cleaning PERC Bottoms	Vinyl Chloride	619301	180-2602-1	0.2	0.1	mg/L	U	0.2	2011
Chandler	AZ	Dry Cleaning PERC Filters	Vinyl Chloride	714201	180-2682-1	0.2	0.1	mg/L	U	0.2	2011
Chandler	AZ	Dry Cleaning PERC Bottoms	Vinyl Chloride	714201	180-2683-1	0.2	0.1	mg/L	U	0.2	2011
Dodge City	KS	Dry Cleaning PERC Bottoms	Vinyl Chloride	619503	180-2877-1	0.2	0.1	mg/L	U	0.2	2011
Boise	ID	Dry Cleaning PERC Filters	Vinyl Chloride	118308	180-2970-1	0.2	0.1	mg/L	U	0.2	2011
Charlotte	NC	Dry Cleaning PERC Bottoms	Vinyl Chloride	303101	180-604-4	0.2	0.1	mg/L	U	0.2	2011
Archdale	NC	Dry Cleaning PERC Bottoms	Vinyl Chloride	306401	180-604-7	0.2	0.1	mg/L	U	0.2	2011
Charlotte	NC	Dry Cleaning PERC Bottoms	Vinyl Chloride	303101	180-644-1	0.2	0.1	mg/L	U	0.2	2011
Archdale	NC	Dry Cleaning PERC Bottoms	Vinyl Chloride	306401	COD290562001	0.2	0.1	mg/L	U	0.2	2010
Sacramento	CA	Dry Cleaning PERC Bottoms	Vinyl Chloride	715701	COE220433001	0.2	0.1	mg/L	U	0.2	2010
St. Pauls	NC	Dry Cleaning PERC Bottoms	Vinyl Chloride	303102	COF090574001	0.2	0.1	mg/L	U	0.2	2010
Raleigh	NC	Dry Cleaning PERC Bottoms	Vinyl Chloride	317101	COF090577001	0.2	0.1	mg/L	U	0.2	2010
Omaha	NE	Dry Cleaning PERC Bottoms	Vinyl Chloride	512701	COF100551001	0.2	0.1	mg/L	U	0.2	2010
Los Angeles	CA	Dry Cleaning PERC Bottoms	Vinyl Chloride	708802	COF220564001	0.2	0.1	mg/L	U	0.2	2010
Santa Ana	CA	Dry Cleaning PERC Bottoms	Vinyl Chloride	708805	COF230522001	0.2	0.1	mg/L	U	0.2	2010
Highland	CA	Dry Cleaning PERC Bottoms	Vinyl Chloride	717201	COF290528001	0.2	0.1	mg/L	U	0.2	2010
Wichita	KS	Dry Cleaning PERC Bottoms	Vinyl Chloride	619501	COG090579001	0.2	0.1	mg/L	U	0.2	2010
Chandler	AZ	Dry Cleaning PERC Filters	Vinyl Chloride	714201	COG230583001	0.2	0.1	mg/L	U	0.2	2010
Chandler	AZ	Dry Cleaning PERC Bottoms	Vinyl Chloride	714201	COG230584001	0.2	0.1	mg/L	U	0.2	2010
Dodge City	KS	Dry Cleaning PERC Bottoms	Vinyl Chloride	619503	COG300421001	0.2	0.1	mg/L	U	0.2	2010
Boise	ID	Dry Cleaning PERC Filters	Vinyl Chloride	118308	COH100562001	0.2	0.1	mg/L	U	0.2	2010
Boise	ID	Dry Cleaning PERC Bottoms	Vinyl Chloride	118308	COH100565001	0.2	0.1	mg/L	U	0.2	2010
Albuquerque	NM	Dry Cleaning PERC Bottoms	Vinyl Chloride	700801	COH180457001	0.2	0.1	mg/L	U	0.2	2010
Chesapeake	VA	Dry Cleaning PERC Bottoms	Vinyl Chloride	312101	COH200531001	0.2	0.1	mg/L	U	0.2	2010
Tulsa	OK	Dry Cleaning PERC Bottoms	Vinyl Chloride	619301	COH270495001	0.2	0.1	mg/L	U	0.2	2010
Tallahassee	FL	Dry Cleaning PERC Bottoms	Vinyl Chloride	307902	COJ150415001	0.2	0.1	mg/L	U	0.2	2010
Oklahoma City	OK	Dry Cleaning PERC Bottoms	Vinyl Chloride	612401	COJ290553001	0.2	0.1	mg/L	U	0.2	2010
Barre	VT	Dry Cleaning PERC Bottoms	Vinyl Chloride	210501	COK090523002	0.2	0.1	mg/L	U	0.2	2010
Fresno	CA	Dry Cleaning PERC Bottoms	Vinyl Chloride	701501	COL080582001	0.2	0.1	mg/L	U	0.2	2010
Boise	ID	Dry Cleaning PERC Bottoms	Vinyl Chloride	118308	C9D240202001	0.2	0.1	mg/L	U	0.2	2009

Dry Cleaning Perc Bottoms

St. Pauls	NC	Dry Cleaning PERC Bottoms	Vinyl Chloride	303102	C9D300323001	0.2	0.1	mg/L	U	0.2	44	2009	73
Sacramento	CA	Dry Cleaning PERC Bottoms	Vinyl Chloride	715701	C9E300185001	0.2	0.1	mg/L	U	0.2		2009	
Wichita	KS	Dry Cleaning PERC Bottoms	Vinyl Chloride	619501	C9F060164001	0.2	0.1	mg/L	U	0.2		2009	
Salt Lake City	UT	Dry Cleaning PERC Bottoms	Vinyl Chloride	716601	C9G060153001	0.2	0.1	mg/L	U	0.2		2009	
Los Angeles	CA	Dry Cleaning PERC Bottoms	Vinyl Chloride	708802	C9G140268001	0.2	0.1	mg/L	U	0.2		2009	
Fresno	CA	Dry Cleaning PERC Bottoms	Vinyl Chloride	701501	C9G310296001	0.2	0.1	mg/L	U	0.2		2009	
Omaha	NE	Dry Cleaning PERC Bottoms	Vinyl Chloride	512701	C9H100170001	0.2	0.1	mg/L	U	0.2		2009	
Chandler	AZ	Dry Cleaning PERC Bottoms	Vinyl Chloride	714201	C9H130291002	0.2	0.1	mg/L	U	0.2		2009	
Chandler	AZ	Dry Cleaning PERC Filters	Vinyl Chloride	714201	C9H130292001	0.2	0.1	mg/L	U	0.2		2009	
Clackamas	OR	Dry Cleaning PERC Filters	Vinyl Chloride	714801	C9H150186001	0.2	0.1	mg/L	U	0.2		2009	
Clackamas	OR	Dry Cleaning PERC Bottoms	Vinyl Chloride	714801	C9H150190001	0.2	0.1	mg/L	U	0.2		2009	
Dodge City	KS	Dry Cleaning PERC Bottoms	Vinyl Chloride	619503	C9H270359001	0.2	0.1	mg/L	U	0.2		2009	
Oklahoma City	OK	Dry Cleaning PERC Bottoms	Vinyl Chloride	612401	C9I300283001	0.2	0.1	mg/L	U	0.2		2009	
Santa Ana	CA	Dry Cleaning PERC Bottoms	Vinyl Chloride	708805	C9J050174001	0.2	0.1	mg/L	U	0.2		2009	
Albuquerque	NM	Dry Cleaning PERC Bottoms	Vinyl Chloride	700801	C9J070318001	0.2	0.1	mg/L	U	0.2		2009	
Chester	VA	Dry Cleaning PERC Bottoms	Vinyl Chloride	315401	C9J200207001	0.2	0.1	mg/L	U	0.2		2009	
Tampa	FL	Dry Cleaning PERC Bottoms	Vinyl Chloride	316301	C9J210208001	0.2	0.1	mg/L	U	0.2		2009	
Vinton	VA	Dry Cleaning PERC Bottoms	Vinyl Chloride	315501	C9J220186001	0.2	0.1	mg/L	U	0.2		2009	
Tulsa	OK	Dry Cleaning PERC Bottoms	Vinyl Chloride	619301	C9K180599001	0.2	0.1	mg/L	U	0.2		2009	
Chesapeake	VA	Dry Cleaning PERC Bottoms	Vinyl Chloride	312101	C9K180602001	0.2	0.1	mg/L	U	0.2		2009	
Salt Lake City	UT	Dry Cleaning PERC Bottoms	Vinyl Chloride	716601	C9D230149001	0.4	0.2	mg/L	U	0.4		2009	
Highland	CA	Dry Cleaning PERC Bottoms	Vinyl Chloride	717201	C9G140267002	2	1	mg/L	U	2		2009	
Clackamas	OR	Dry Cleaning PERC Filters	Vinyl Chloride	714801	180-2230-1	13	6.5	mg/L	U	13		2011	
Clackamas	OR	Dry Cleaning PERC Filters	Vinyl Chloride	714801	C0I170621001	20	10	mg/L	U	20		2010	
Chester	VA	Dry Cleaning PERC Bottoms	Vinyl Chloride	315401	C0J150555002	20	10	mg/L	U	20		2010	
Farmington	NM	Dry Cleaning PERC Bottoms	Vinyl Chloride	700804	C0I130447001	200	100	mg/L	U	200		2010	
Clackamas	OR	Dry Cleaning PERC Bottoms	Vinyl Chloride	714801	C0I170622001	200	100	mg/L	U	200		2010	
Charlotte	NC	Dry Cleaning PERC Bottoms	Vinyl Chloride	303101	C0A070446002	500	250	mg/L	U	500		2009	
Boise	ID	Dry Cleaning PERC Filters	Vinyl Chloride	118308	C9D240199001	500	250	mg/L	U	500		2009	
Archdale	NC	Dry Cleaning PERC Bottoms	Vinyl Chloride	306401	C9I240188002	500	250	mg/L	U	500		2009	

Dry Cleaning Perc Bottoms_UHCs

State	CLIENT_ID	PARAMETER	BRANCH_ID	LAB_SAMPLE_ID	RESULT	UNITS	Year
		1,1-Dichloroethylene Average			2.8568		
		1,4-Dichlorobenzene Average			1.946977		
		2,4,5-Trichlorophenol Average			41		
		2,4,6-Trichlorophenol Average			5.6		
		3+4-Methylphenol Average			16.75		
		Arsenic Average			0.51358		
		Barium Average			2.770769		
		Cadmium Average			0.401731		
		Carbon Tetrachloride Average			1.3		
		Chlorobenzene Average			2.501111		
		Chloroform Average			0.995		
		Chromium Average			10.25285		
		Lead Average			4.635254		
		Mercury Average			0.024836		
		Methyl Ethyl Ketone Average			2.102778		
		Pentachlorophenol Average			96.97143		
		pH Average			6.048356		
		Selenium Average			0.482358		
		Silver Average			0.398421		
		Tetrachloroethene Average			720295.9		
		Trichloroethylene Average			45.58179		
		Grand Average			91153.62		

Dry Cleaning Perc Bottoms_UHCs

City

Immersion Cleaner

City	State	CLIENT_ID	PARAMETER	BRANCH_ID	LAB_SAMPLE_ID	RESULT	Ranked		QUALIFIER	REPORTING_	Uth	SAMPL	Count
							Data	UNITS		LIMIT		E_DAT	
Albuquerque	NM	Immersion Cleaner (Petroleum)	1,1-Dichloroethylene	700801	C0I100588001	0.25	0.125	mg/L	U	0.25		2010	
Albuquerque	NM	Immersion Cleaner (Petroleum)	1,1-Dichloroethylene	700801	180-1126-1	0.5	0.25	mg/L	U	0.5		2011	
Barre	VT	Immersion Cleaner (Petroleum)	1,1-Dichloroethylene	210501	180-1295-2	0.5	0.25	mg/L	U	0.5		2011	
St. Pauls	NC	Immersion Cleaner (Petroleum)	1,1-Dichloroethylene	303102	180-1345-2	0.5	0.25	mg/L	U	0.5		2011	
Grand Island	NE	Immersion Cleaner (Petroleum)	1,1-Dichloroethylene	506501	180-1490-1	0.5	0.25	mg/L	U	0.5		2011	
Wichita	KS	Immersion Cleaner (Petroleum)	1,1-Dichloroethylene	619501	180-1537-1	0.5	0.25	mg/L	U	0.5		2011	
Omaha	NE	Immersion Cleaner (Petroleum)	1,1-Dichloroethylene	512701	180-1764-1	0.5	0.25	mg/L	U	0.5		2011	
Tampa	FL	Immersion Cleaner (Petroleum)	1,1-Dichloroethylene	316301	180-2188-2	0.5	0.25	mg/L	U	0.5		2011	
Clackamas	OR	Immersion Cleaner (Petroleum)	1,1-Dichloroethylene	714801	180-2215-1	0.5	0.25	mg/L	U	0.5		2011	
Boise	ID	Immersion Cleaner (Petroleum)	1,1-Dichloroethylene	118308	180-2361-2	0.5	0.25	mg/L	U	0.5		2011	
Oklahoma City	OK	Immersion Cleaner (Petroleum)	1,1-Dichloroethylene	612401	180-2369-2	0.5	0.25	mg/L	U	0.5		2011	
Tulsa	OK	Immersion Cleaner (Petroleum)	1,1-Dichloroethylene	619301	180-2450-2	0.5	0.25	mg/L	U	0.5		2011	
Farmington	NM	Immersion Cleaner (Petroleum)	1,1-Dichloroethylene	700804	180-2463-1	0.5	0.25	mg/L	U	0.5		2011	
Chandler	AZ	Immersion Cleaner (Petroleum)	1,1-Dichloroethylene	714201	180-2684-2	0.5	0.25	mg/L	U	0.5		2011	
Dodge City	KS	Immersion Cleaner (Petroleum)	1,1-Dichloroethylene	619503	180-2880-2	0.5	0.25	mg/L	U	0.5		2011	
Archdale	NC	Immersion Cleaner (Petroleum)	1,1-Dichloroethylene	306401	180-368-1	0.5	0.25	mg/L	U	0.5		2011	
Charlotte	NC	Immersion Cleaner (Petroleum)	1,1-Dichloroethylene	303101	180-592-1	0.5	0.25	mg/L	U	0.5		2011	
Raleigh	NC	Immersion Cleaner (Petroleum)	1,1-Dichloroethylene	317101	180-604-2	0.5	0.25	mg/L	U	0.5		2011	
Salt Lake City	UT	Immersion Cleaner (Petroleum)	1,1-Dichloroethylene	716601	180-604-8	0.5	0.25	mg/L	U	0.5		2011	
Charlotte	NC	Immersion Cleaner (Petroleum)	1,1-Dichloroethylene	303101	C0A060531001	0.5	0.25	mg/L	U	0.5		2009	
Salt Lake City	UT	Immersion Cleaner (Petroleum)	1,1-Dichloroethylene	716601	C0D220564001	0.5	0.25	mg/L	U	0.5		2010	
Archdale	NC	Immersion Cleaner (Petroleum)	1,1-Dichloroethylene	306401	C0E040511001	0.5	0.25	mg/L	U	0.5		2010	
Sacramento	CA	Immersion Cleaner (Petroleum)	1,1-Dichloroethylene	715701	C0E210583001	0.5	0.25	mg/L	U	0.5		2010	
Omaha	NE	Immersion Cleaner (Petroleum)	1,1-Dichloroethylene	512701	C0E280545001	0.5	0.25	mg/L	U	0.5		2010	
Raleigh	NC	Immersion Cleaner (Petroleum)	1,1-Dichloroethylene	317101	C0F080564001	0.5	0.25	mg/L	U	0.5		2010	
St. Pauls	NC	Immersion Cleaner (Petroleum)	1,1-Dichloroethylene	303102	C0F080569001	0.5	0.25	mg/L	U	0.5		2010	
Grand Island	NE	Immersion Cleaner (Petroleum)	1,1-Dichloroethylene	506501	C0F080577001	0.5	0.25	mg/L	U	0.5		2010	
Wichita	KS	Immersion Cleaner (Petroleum)	1,1-Dichloroethylene	619501	C0G090578001	0.5	0.25	mg/L	U	0.5		2010	
Chandler	AZ	Immersion Cleaner (Petroleum)	1,1-Dichloroethylene	714201	C0G230577001	0.5	0.25	mg/L	U	0.5		2010	
Dodge City	KS	Immersion Cleaner (Petroleum)	1,1-Dichloroethylene	619503	C0G300411001	0.5	0.25	mg/L	U	0.5		2010	
Boise	ID	Immersion Cleaner (Petroleum)	1,1-Dichloroethylene	118308	C0H100556001	0.5	0.25	mg/L	U	0.5		2010	
Clackamas	OR	Immersion Cleaner (Petroleum)	1,1-Dichloroethylene	714801	C0H130591001	0.5	0.25	mg/L	U	0.5		2010	

Immersion Cleaner

Chesapeake	VA	Immersion Cleaner (Petroleum)	1,1-Dichloroethylene	312101	C0H200524001	0.5	0.25	mg/L	U	0.5	2010		
Tulsa	OK	Immersion Cleaner (Petroleum)	1,1-Dichloroethylene	619301	C0H270487001	0.5	0.25	mg/L	U	0.5	2010		
Oklahoma City	OK	Immersion Cleaner (Petroleum)	1,1-Dichloroethylene	612401	C0I010536001	0.5	0.25	mg/L	U	0.5	2010		
Vinton	VA	Immersion Cleaner (Petroleum)	1,1-Dichloroethylene	315501	C0I030624001	0.5	0.25	mg/L	U	0.5	2010	36	58
Tallahassee	FL	Immersion Cleaner (Petroleum)	1,1-Dichloroethylene	307902	C0J130566001	0.5	0.25	mg/L	U	0.5	2010		
Chester	VA	Immersion Cleaner (Petroleum)	1,1-Dichloroethylene	315401	C0J150509001	0.5	0.25	mg/L	U	0.5	2010		
Farmington	NM	Immersion Cleaner (Petroleum)	1,1-Dichloroethylene	700804	C0K190659001	0.5	0.25	mg/L	U	0.5	2010		
Barre	VT	Immersion Cleaner (Petroleum)	1,1-Dichloroethylene	210501	C0L300552001	0.5	0.25	mg/L	U	0.5	2010		
Archdale	NC	Immersion Cleaner (Petroleum)	1,1-Dichloroethylene	306401	C9D170187001	0.5	0.25	mg/L	U	0.5	2009		
Salt Lake City	UT	Immersion Cleaner (Petroleum)	1,1-Dichloroethylene	716601	C9D230265001	0.5	0.25	mg/L	U	0.5	2009		
Boise	ID	Immersion Cleaner (Petroleum)	1,1-Dichloroethylene	118308	C9D240219001	0.5	0.25	mg/L	U	0.5	2009		
Grand Island	NE	Immersion Cleaner (Petroleum)	1,1-Dichloroethylene	506501	C9F020157002	0.5	0.25	mg/L	U	0.5	2009		
Wichita	KS	Immersion Cleaner (Petroleum)	1,1-Dichloroethylene	619501	C9F060163002	0.5	0.25	mg/L	U	0.5	2009		
Oklahoma City	OK	Immersion Cleaner (Petroleum)	1,1-Dichloroethylene	612401	C9G240285001	0.5	0.25	mg/L	U	0.5	2009		
Chandler	AZ	Immersion Cleaner (Petroleum)	1,1-Dichloroethylene	714201	C9H050274001	0.5	0.25	mg/L	U	0.5	2009		
Barre	VT	Immersion Cleaner (Petroleum)	1,1-Dichloroethylene	210501	C9H060339001	0.5	0.25	mg/L	U	0.5	2009		
Tulsa	OK	Immersion Cleaner (Petroleum)	1,1-Dichloroethylene	619301	C9H140209001	0.5	0.25	mg/L	U	0.5	2009		
Clackamas	OR	Immersion Cleaner (Petroleum)	1,1-Dichloroethylene	714801	C9H150189001	0.5	0.25	mg/L	U	0.5	2009		
Dodge City	KS	Immersion Cleaner (Petroleum)	1,1-Dichloroethylene	619503	C9H270356001	0.5	0.25	mg/L	U	0.5	2009		
Omaha	NE	Immersion Cleaner (Petroleum)	1,1-Dichloroethylene	512701	C9I110302001	0.5	0.25	mg/L	U	0.5	2009		
Chesapeake	VA	Immersion Cleaner (Petroleum)	1,1-Dichloroethylene	312101	C9I250190001	0.5	0.25	mg/L	U	0.5	2009		
Albuquerque	NM	Immersion Cleaner (Petroleum)	1,1-Dichloroethylene	700801	C9J070308002	0.5	0.25	mg/L	U	0.5	2009		
Tampa	FL	Immersion Cleaner (Petroleum)	1,1-Dichloroethylene	316301	C9J210200001	0.5	0.25	mg/L	U	0.5	2009		
St. Pauls	NC	Immersion Cleaner (Petroleum)	1,1-Dichloroethylene	303102	C9J230315001	0.5	0.25	mg/L	U	0.5	2009		
Vinton	VA	Immersion Cleaner (Petroleum)	1,1-Dichloroethylene	315501	C9J230318001	0.5	0.25	mg/L	U	0.5	2009		
Sacramento	VA	Immersion Cleaner (Petroleum)	1,1-Dichloroethylene	715701	C9K180603001	0.5	0.25	mg/L	U	0.5	2009		
Albuquerque	NM	Immersion Cleaner (Petroleum)	1,2-Dichloroethane	700801	C0I100588001	0.25	0.125	mg/L	U	0.25	2010		
Albuquerque	NM	Immersion Cleaner (Petroleum)	1,2-Dichloroethane	700801	180-1126-1	0.5	0.25	mg/L	U	0.5	2011		
Barre	VT	Immersion Cleaner (Petroleum)	1,2-Dichloroethane	210501	180-1295-2	0.5	0.25	mg/L	U	0.5	2011		
St. Pauls	NC	Immersion Cleaner (Petroleum)	1,2-Dichloroethane	303102	180-1345-2	0.5	0.25	mg/L	U	0.5	2011		
Grand Island	NE	Immersion Cleaner (Petroleum)	1,2-Dichloroethane	506501	180-1490-1	0.5	0.25	mg/L	U	0.5	2011		
Wichita	KS	Immersion Cleaner (Petroleum)	1,2-Dichloroethane	619501	180-1537-1	0.5	0.25	mg/L	U	0.5	2011		
Omaha	NE	Immersion Cleaner (Petroleum)	1,2-Dichloroethane	512701	180-1764-1	0.5	0.25	mg/L	U	0.5	2011		
Tampa	FL	Immersion Cleaner (Petroleum)	1,2-Dichloroethane	316301	180-2188-2	0.5	0.25	mg/L	U	0.5	2011		

Immersion Cleaner

Clackamas	OR	Immersion Cleaner (Petroleum)	1,2-Dichloroethane	714801	180-2215-1	0.5	0.25	mg/L	U	0.5	2011		
Boise	ID	Immersion Cleaner (Petroleum)	1,2-Dichloroethane	118308	180-2361-2	0.5	0.25	mg/L	U	0.5	2011		
Oklahoma City	OK	Immersion Cleaner (Petroleum)	1,2-Dichloroethane	612401	180-2369-2	0.5	0.25	mg/L	U	0.5	2011		
Tulsa	OK	Immersion Cleaner (Petroleum)	1,2-Dichloroethane	619301	180-2450-2	0.5	0.25	mg/L	U	0.5	2011		
Farmington	NM	Immersion Cleaner (Petroleum)	1,2-Dichloroethane	700804	180-2463-1	0.5	0.25	mg/L	U	0.5	2011		
Chandler	AZ	Immersion Cleaner (Petroleum)	1,2-Dichloroethane	714201	180-2684-2	0.5	0.25	mg/L	U	0.5	2011		
Dodge City	KS	Immersion Cleaner (Petroleum)	1,2-Dichloroethane	619503	180-2880-2	0.5	0.25	mg/L	U	0.5	2011		
Archdale	NC	Immersion Cleaner (Petroleum)	1,2-Dichloroethane	306401	180-368-1	0.5	0.25	mg/L	U	0.5	2011		
Charlotte	NC	Immersion Cleaner (Petroleum)	1,2-Dichloroethane	303101	180-592-1	0.5	0.25	mg/L	U	0.5	2011		
Raleigh	NC	Immersion Cleaner (Petroleum)	1,2-Dichloroethane	317101	180-604-2	0.5	0.25	mg/L	U	0.5	2011		
Salt Lake City	UT	Immersion Cleaner (Petroleum)	1,2-Dichloroethane	716601	180-604-8	0.5	0.25	mg/L	U	0.5	2011		
Charlotte	NC	Immersion Cleaner (Petroleum)	1,2-Dichloroethane	303101	COA060531001	0.5	0.25	mg/L	U	0.5	2009		
Salt Lake City	UT	Immersion Cleaner (Petroleum)	1,2-Dichloroethane	716601	COD220564001	0.5	0.25	mg/L	U	0.5	2010		
Archdale	NC	Immersion Cleaner (Petroleum)	1,2-Dichloroethane	306401	COE040511001	0.5	0.25	mg/L	U	0.5	2010		
Sacramento	CA	Immersion Cleaner (Petroleum)	1,2-Dichloroethane	715701	COE210583001	0.5	0.25	mg/L	U	0.5	2010		
Omaha	NE	Immersion Cleaner (Petroleum)	1,2-Dichloroethane	512701	COE280545001	0.5	0.25	mg/L	U	0.5	2010		
Raleigh	NC	Immersion Cleaner (Petroleum)	1,2-Dichloroethane	317101	COF080564001	0.5	0.25	mg/L	U	0.5	2010		
St. Pauls	NC	Immersion Cleaner (Petroleum)	1,2-Dichloroethane	303102	COF080569001	0.5	0.25	mg/L	U	0.5	2010		
Grand Island	NE	Immersion Cleaner (Petroleum)	1,2-Dichloroethane	506501	COF080577001	0.5	0.25	mg/L	U	0.5	2010		
Wichita	KS	Immersion Cleaner (Petroleum)	1,2-Dichloroethane	619501	COG090578001	0.5	0.25	mg/L	U	0.5	2010		
Chandler	AZ	Immersion Cleaner (Petroleum)	1,2-Dichloroethane	714201	COG230577001	0.5	0.25	mg/L	U	0.5	2010		
Dodge City	KS	Immersion Cleaner (Petroleum)	1,2-Dichloroethane	619503	COG300411001	0.5	0.25	mg/L	U	0.5	2010		
Boise	ID	Immersion Cleaner (Petroleum)	1,2-Dichloroethane	118308	COH100556001	0.5	0.25	mg/L	U	0.5	2010		
Clackamas	OR	Immersion Cleaner (Petroleum)	1,2-Dichloroethane	714801	COH130591001	0.5	0.25	mg/L	U	0.5	2010		
Chesapeake	VA	Immersion Cleaner (Petroleum)	1,2-Dichloroethane	312101	COH200524001	0.5	0.25	mg/L	U	0.5	2010		
Tulsa	OK	Immersion Cleaner (Petroleum)	1,2-Dichloroethane	619301	COH270487001	0.5	0.25	mg/L	U	0.5	2010		
Oklahoma City	OK	Immersion Cleaner (Petroleum)	1,2-Dichloroethane	612401	COI010536001	0.5	0.25	mg/L	U	0.5	2010		
Vinton	VA	Immersion Cleaner (Petroleum)	1,2-Dichloroethane	315501	COI030624001	0.5	0.25	mg/L	U	0.5	2010	36	58
Tallahassee	FL	Immersion Cleaner (Petroleum)	1,2-Dichloroethane	307902	COJ130566001	0.5	0.25	mg/L	U	0.5	2010		
Chester	VA	Immersion Cleaner (Petroleum)	1,2-Dichloroethane	315401	COJ150509001	0.5	0.25	mg/L	U	0.5	2010		
Farmington	NM	Immersion Cleaner (Petroleum)	1,2-Dichloroethane	700804	COK190659001	0.5	0.25	mg/L	U	0.5	2010		
Barre	VT	Immersion Cleaner (Petroleum)	1,2-Dichloroethane	210501	COL300552001	0.5	0.25	mg/L	U	0.5	2010		
Archdale	NC	Immersion Cleaner (Petroleum)	1,2-Dichloroethane	306401	C9D170187001	0.5	0.25	mg/L	U	0.5	2009		
Salt Lake City	UT	Immersion Cleaner (Petroleum)	1,2-Dichloroethane	716601	C9D230265001	0.5	0.25	mg/L	U	0.5	2009		

Immersion Cleaner

Boise	ID	Immersion Cleaner (Petroleum)	1,2-Dichloroethane	118308	C9D240219001	0.5	0.25	mg/L	U	0.5	2009
Grand Island	NE	Immersion Cleaner (Petroleum)	1,2-Dichloroethane	506501	C9F020157002	0.5	0.25	mg/L	U	0.5	2009
Wichita	KS	Immersion Cleaner (Petroleum)	1,2-Dichloroethane	619501	C9F060163002	0.5	0.25	mg/L	U	0.5	2009
Oklahoma City	OK	Immersion Cleaner (Petroleum)	1,2-Dichloroethane	612401	C9G240285001	0.5	0.25	mg/L	U	0.5	2009
Chandler	AZ	Immersion Cleaner (Petroleum)	1,2-Dichloroethane	714201	C9H050274001	0.5	0.25	mg/L	U	0.5	2009
Barre	VT	Immersion Cleaner (Petroleum)	1,2-Dichloroethane	210501	C9H060339001	0.5	0.25	mg/L	U	0.5	2009
Tulsa	OK	Immersion Cleaner (Petroleum)	1,2-Dichloroethane	619301	C9H140209001	0.5	0.25	mg/L	U	0.5	2009
Clackamas	OR	Immersion Cleaner (Petroleum)	1,2-Dichloroethane	714801	C9H150189001	0.5	0.25	mg/L	U	0.5	2009
Dodge City	KS	Immersion Cleaner (Petroleum)	1,2-Dichloroethane	619503	C9H270356001	0.5	0.25	mg/L	U	0.5	2009
Omaha	NE	Immersion Cleaner (Petroleum)	1,2-Dichloroethane	512701	C9I110302001	0.5	0.25	mg/L	U	0.5	2009
Chesapeake	VA	Immersion Cleaner (Petroleum)	1,2-Dichloroethane	312101	C9I250190001	0.5	0.25	mg/L	U	0.5	2009
Albuquerque	NM	Immersion Cleaner (Petroleum)	1,2-Dichloroethane	700801	C9J070308002	0.5	0.25	mg/L	U	0.5	2009
Tampa	FL	Immersion Cleaner (Petroleum)	1,2-Dichloroethane	316301	C9J210200001	0.5	0.25	mg/L	U	0.5	2009
St. Pauls	NC	Immersion Cleaner (Petroleum)	1,2-Dichloroethane	303102	C9J230315001	0.5	0.25	mg/L	U	0.5	2009
Vinton	VA	Immersion Cleaner (Petroleum)	1,2-Dichloroethane	315501	C9J230318001	0.5	0.25	mg/L	U	0.5	2009
Sacramento	CA	Immersion Cleaner (Petroleum)	1,2-Dichloroethane	715701	C9K180603001	0.5	0.25	mg/L	U	0.5	2009
Grand Island	NE	Immersion Cleaner (Petroleum)	1,4-Dichlorobenzene	506501	180-1490-1	12	12	mg/L		0.5	2011
Archdale	NC	Immersion Cleaner (Petroleum)	1,4-Dichlorobenzene	306401	180-368-1	13	13	mg/L		0.5	2011
Raleigh	NC	Immersion Cleaner (Petroleum)	1,4-Dichlorobenzene	317101	180-604-2	13	13	mg/L		0.5	2011
Archdale	NC	Immersion Cleaner (Petroleum)	1,4-Dichlorobenzene	306401	C0E040511001	13	13	mg/L		0.5	2010
Archdale	NC	Immersion Cleaner (Petroleum)	1,4-Dichlorobenzene	306401	C9D170187001	13	13	mg/L		0.5	2009
Charlotte	NC	Immersion Cleaner (Petroleum)	1,4-Dichlorobenzene	303101	180-592-1	14	14	mg/L		0.5	2011
Barre	VT	Immersion Cleaner (Petroleum)	1,4-Dichlorobenzene	210501	180-1295-2	15	15	mg/L		0.5	2011
St. Pauls	NC	Immersion Cleaner (Petroleum)	1,4-Dichlorobenzene	303102	180-1345-2	15	15	mg/L		0.5	2011
Grand Island	NE	Immersion Cleaner (Petroleum)	1,4-Dichlorobenzene	506501	C0F080577001	15	15	mg/L		0.5	2010
Wichita	KS	Immersion Cleaner (Petroleum)	1,4-Dichlorobenzene	619501	180-1537-1	16	16	mg/L		0.5	2011
Charlotte	NC	Immersion Cleaner (Petroleum)	1,4-Dichlorobenzene	303101	C0A060531001	17	17	mg/L		0.5	2009
Chesapeake	VA	Immersion Cleaner (Petroleum)	1,4-Dichlorobenzene	312101	C9I250190001	17	17	mg/L		0.5	2009
Tampa	FL	Immersion Cleaner (Petroleum)	1,4-Dichlorobenzene	316301	C9J210200001	17	17	mg/L		0.5	2009
St. Pauls	NC	Immersion Cleaner (Petroleum)	1,4-Dichlorobenzene	303102	C9J230315001	17	17	mg/L		0.5	2009
Vinton	VA	Immersion Cleaner (Petroleum)	1,4-Dichlorobenzene	315501	C9J230318001	17	17	mg/L		0.5	2009
Tallahassee	FL	Immersion Cleaner (Petroleum)	1,4-Dichlorobenzene	307902	C0J130566001	18	18	mg/L		0.5	2010
Omaha	NE	Immersion Cleaner (Petroleum)	1,4-Dichlorobenzene	512701	C9I110302001	18	18	mg/L		0.5	2009
Vinton	VA	Immersion Cleaner (Petroleum)	1,4-Dichlorobenzene	315501	C0I030624001	19	19	mg/L		0.5	2010

Immersion Cleaner

Albuquerque	NM	Immersion Cleaner (Petroleum)	1,4-Dichlorobenzene	700801	C0I100588001	19	19	mg/L	0.25	2010		
St. Pauls	NC	Immersion Cleaner (Petroleum)	1,4-Dichlorobenzene	303102	C0F080569001	21	21	mg/L	0.5	2010		
Chesapeake	VA	Immersion Cleaner (Petroleum)	1,4-Dichlorobenzene	312101	C0H200524001	21	21	mg/L	0.5	2010		
Omaha	NE	Immersion Cleaner (Petroleum)	1,4-Dichlorobenzene	512701	C0E280545001	22	22	mg/L	0.5	2010		
Raleigh	NC	Immersion Cleaner (Petroleum)	1,4-Dichlorobenzene	317101	C0F080564001	22	22	mg/L	0.5	2010		
Sacramento	CA	Immersion Cleaner (Petroleum)	1,4-Dichlorobenzene	715701	C9K180603001	22	22	mg/L	0.5	2009		
Chandler	AZ	Immersion Cleaner (Petroleum)	1,4-Dichlorobenzene	714201	C0G230577001	24	24	mg/L	0.5	2010		
Clackamas	OR	Immersion Cleaner (Petroleum)	1,4-Dichlorobenzene	714801	C0H130591001	25	25	mg/L	0.5	2010		
Chester	VA	Immersion Cleaner (Petroleum)	1,4-Dichlorobenzene	315401	C0J150509001	26	26	mg/L	0.5	2010		
Oklahoma City	OK	Immersion Cleaner (Petroleum)	1,4-Dichlorobenzene	612401	180-2369-2	27	27	mg/L	0.5	2011		
Tampa	FL	Immersion Cleaner (Petroleum)	1,4-Dichlorobenzene	316301	180-2188-2	30	30	mg/L	0.5	2011		
Barre	VT	Immersion Cleaner (Petroleum)	1,4-Dichlorobenzene	210501	C0L300552001	30	30	mg/L	0.5	2010		
Tulsa	OK	Immersion Cleaner (Petroleum)	1,4-Dichlorobenzene	619301	180-2450-2	31	31	mg/L	0.5	2011		
Salt Lake City	UT	Immersion Cleaner (Petroleum)	1,4-Dichlorobenzene	716601	180-604-8	31	31	mg/L	H	0.5	2011	
Grand Island	NE	Immersion Cleaner (Petroleum)	1,4-Dichlorobenzene	506501	C9F020157002	33	33	mg/L	0.5	2009		
Omaha	NE	Immersion Cleaner (Petroleum)	1,4-Dichlorobenzene	512701	180-1764-1	34	34	mg/L	0.5	2011		
Barre	VT	Immersion Cleaner (Petroleum)	1,4-Dichlorobenzene	210501	C9H060339001	35	35	mg/L	0.5	2009		
Sacramento	CA	Immersion Cleaner (Petroleum)	1,4-Dichlorobenzene	715701	C0E210583001	38	38	mg/L	0.5	36	2010	58
Chandler	AZ	Immersion Cleaner (Petroleum)	1,4-Dichlorobenzene	714201	C9H050274001	40	40	mg/L	0.5	2009		
Salt Lake City	UT	Immersion Cleaner (Petroleum)	1,4-Dichlorobenzene	716601	C0D220564001	42	42	mg/L	0.5	2010		
Tulsa	OK	Immersion Cleaner (Petroleum)	1,4-Dichlorobenzene	619301	C0H270487001	46	46	mg/L	0.5	2010		
Albuquerque	NM	Immersion Cleaner (Petroleum)	1,4-Dichlorobenzene	700801	180-1126-1	51	51	mg/L	0.5	2011		
Dodge City	KS	Immersion Cleaner (Petroleum)	1,4-Dichlorobenzene	619503	C0G300411001	51	51	mg/L	0.5	2010		
Oklahoma City	OK	Immersion Cleaner (Petroleum)	1,4-Dichlorobenzene	612401	C0I010536001	52	52	mg/L	0.5	2010		
Wichita	KS	Immersion Cleaner (Petroleum)	1,4-Dichlorobenzene	619501	C0G090578001	54	54	mg/L	0.5	2010		
Boise	ID	Immersion Cleaner (Petroleum)	1,4-Dichlorobenzene	118308	C0H100556001	59	59	mg/L	0.5	2010		
Boise	ID	Immersion Cleaner (Petroleum)	1,4-Dichlorobenzene	118308	C9D240219001	60	60	mg/L	0.5	2009		
Farmington	NM	Immersion Cleaner (Petroleum)	1,4-Dichlorobenzene	700804	C0K190659001	62	62	mg/L	0.5	2010		
Albuquerque	NM	Immersion Cleaner (Petroleum)	1,4-Dichlorobenzene	700801	C9J070308002	62	62	mg/L	0.5	2009		
Oklahoma City	OK	Immersion Cleaner (Petroleum)	1,4-Dichlorobenzene	612401	C9G240285001	68	68	mg/L	0.5	2009		
Clackamas	OR	Immersion Cleaner (Petroleum)	1,4-Dichlorobenzene	714801	C9H150189001	68	68	mg/L	0.5	2009		
Tulsa	OK	Immersion Cleaner (Petroleum)	1,4-Dichlorobenzene	619301	C9H140209001	69	69	mg/L	0.5	2009		
Chandler	AZ	Immersion Cleaner (Petroleum)	1,4-Dichlorobenzene	714201	180-2684-2	75	75	mg/L	0.5	2011		
Dodge City	KS	Immersion Cleaner (Petroleum)	1,4-Dichlorobenzene	619503	C9H270356001R2	110	110	mg/L	5	2009		

Immersion Cleaner

Clackamas	OR	Immersion Cleaner (Petroleum)	1,4-Dichlorobenzene	714801	180-2215-1	150	150	mg/L		5	2011
Dodge City	KS	Immersion Cleaner (Petroleum)	1,4-Dichlorobenzene	619503	180-2880-2	160	160	mg/L		5	2011
Salt Lake City	UT	Immersion Cleaner (Petroleum)	1,4-Dichlorobenzene	716601	C9D230265001R2	160	160	mg/L		5	2009
Wichita	KS	Immersion Cleaner (Petroleum)	1,4-Dichlorobenzene	619501	C9F060163002R2	160	160	mg/L		5	2009
Boise	ID	Immersion Cleaner (Petroleum)	1,4-Dichlorobenzene	118308	180-2361-2	170	170	mg/L	H	5	2011
Farmington	NM	Immersion Cleaner (Petroleum)	1,4-Dichlorobenzene	700804	180-2463-1	180	180	mg/L		5	2011
Salt Lake City	UT	Immersion Cleaner (Petroleum)	2,4,5-Trichlorophenol	716601	C9D230265002	0.1	0.05	mg/L	U	0.1	2009
Boise	ID	Immersion Cleaner (Petroleum)	2,4,5-Trichlorophenol	118308	C9D240219002	0.1	0.05	mg/L	U	0.1	2009
Grand Island	NE	Immersion Cleaner (Petroleum)	2,4,5-Trichlorophenol	506501	C9F020157001	0.1	0.05	mg/L	U	0.1	2009
Wichita	KS	Immersion Cleaner (Petroleum)	2,4,5-Trichlorophenol	619501	C9F060163001	0.1	0.05	mg/L	U	0.1	2009
Oklahoma City	OK	Immersion Cleaner (Petroleum)	2,4,5-Trichlorophenol	612401	C9G240285002	0.1	0.05	mg/L	U	0.1	2009
Chandler	AZ	Immersion Cleaner (Petroleum)	2,4,5-Trichlorophenol	714201	C9H050274002	0.1	0.05	mg/L	U	0.1	2009
Barre	VT	Immersion Cleaner (Petroleum)	2,4,5-Trichlorophenol	210501	C9H060339002	0.1	0.05	mg/L	U	0.1	2009
Tulsa	OK	Immersion Cleaner (Petroleum)	2,4,5-Trichlorophenol	619301	C9H140209002	0.1	0.05	mg/L	U	0.1	2009
Clackamas	OR	Immersion Cleaner (Petroleum)	2,4,5-Trichlorophenol	714801	C9H150189002	0.1	0.05	mg/L	U	0.1	2009
Dodge City	KS	Immersion Cleaner (Petroleum)	2,4,5-Trichlorophenol	619503	C9H270356002	0.1	0.05	mg/L	U	0.1	2009
Omaha	NE	Immersion Cleaner (Petroleum)	2,4,5-Trichlorophenol	512701	C9I110302002	0.1	0.05	mg/L	U	0.1	2009
Charlotte	NC	Immersion Cleaner (Petroleum)	2,4,5-Trichlorophenol	303101	C0A060531002	20	10	mg/L	U	20	2009
Salt Lake City	UT	Immersion Cleaner (Petroleum)	2,4,5-Trichlorophenol	716601	C0D220564002	20	10	mg/L	U	20	2010
Archdale	NC	Immersion Cleaner (Petroleum)	2,4,5-Trichlorophenol	306401	C0E040511002	20	10	mg/L	U	20	2010
Omaha	NE	Immersion Cleaner (Petroleum)	2,4,5-Trichlorophenol	512701	C0E280545002	20	10	mg/L	U	20	2010
Raleigh	NC	Immersion Cleaner (Petroleum)	2,4,5-Trichlorophenol	317101	C0F080564002	20	10	mg/L	U	20	2010
St. Pauls	NC	Immersion Cleaner (Petroleum)	2,4,5-Trichlorophenol	303102	C0F080569002	20	10	mg/L	U	20	2010
Grand Island	NE	Immersion Cleaner (Petroleum)	2,4,5-Trichlorophenol	506501	C0F080577002	20	10	mg/L	U	20	2010
Wichita	KS	Immersion Cleaner (Petroleum)	2,4,5-Trichlorophenol	619501	C0G090578002	20	10	mg/L	U	20	2010
Chandler	AZ	Immersion Cleaner (Petroleum)	2,4,5-Trichlorophenol	714201	C0G230577002	20	10	mg/L	U	20	2010
Dodge City	KS	Immersion Cleaner (Petroleum)	2,4,5-Trichlorophenol	619503	C0G300411002	20	10	mg/L	U	20	2010
Boise	ID	Immersion Cleaner (Petroleum)	2,4,5-Trichlorophenol	118308	C0H100556002	20	10	mg/L	U	20	2010
Clackamas	OR	Immersion Cleaner (Petroleum)	2,4,5-Trichlorophenol	714801	C0H130591002	20	10	mg/L	U	20	2010
Chesapeake	VA	Immersion Cleaner (Petroleum)	2,4,5-Trichlorophenol	312101	C0H200524002	20	10	mg/L	U	20	2010
Oklahoma City	OK	Immersion Cleaner (Petroleum)	2,4,5-Trichlorophenol	612401	C0I010536002	20	10	mg/L	U	20	2010
Vinton	VA	Immersion Cleaner (Petroleum)	2,4,5-Trichlorophenol	315501	C0I030624002	20	10	mg/L	U	20	2010
Albuquerque	NM	Immersion Cleaner (Petroleum)	2,4,5-Trichlorophenol	700801	C0I100588002	20	10	mg/L	U	20	2010
Tallahassee	FL	Immersion Cleaner (Petroleum)	2,4,5-Trichlorophenol	307902	C0J130566002	20	10	mg/L	U	20	2010

Immersion Cleaner

Chester	VA	Immersion Cleaner (Petroleum)	2,4,5-Trichlorophenol	315401	C0J150509002	20	10	mg/L	U	20	2010		
Farmington	NM	Immersion Cleaner (Petroleum)	2,4,5-Trichlorophenol	700804	C0K190659002	20	10	mg/L	U	20	2010		
Barre	VT	Immersion Cleaner (Petroleum)	2,4,5-Trichlorophenol	210501	C0L300552002	20	10	mg/L	U	20	2010		
Chesapeake	VA	Immersion Cleaner (Petroleum)	2,4,5-Trichlorophenol	312101	C9I250190002	20	10	mg/L	U	20	2009		
Albuquerque	NM	Immersion Cleaner (Petroleum)	2,4,5-Trichlorophenol	700801	C9J070308001	20	10	mg/L	U	20	2009		
Tampa	FL	Immersion Cleaner (Petroleum)	2,4,5-Trichlorophenol	316301	C9J210200002	20	10	mg/L	U	20	2009		
St. Pauls	NC	Immersion Cleaner (Petroleum)	2,4,5-Trichlorophenol	303102	C9J230315002	20	10	mg/L	U	20	35	2009	57
Vinton	VA	Immersion Cleaner (Petroleum)	2,4,5-Trichlorophenol	315501	C9J230318002	20	10	mg/L	U	20	2009		
Sacramento	CA	Immersion Cleaner (Petroleum)	2,4,5-Trichlorophenol	715701	C9K180603002	20	10	mg/L	U	20	2009		
Tulsa	OK	Immersion Cleaner (Petroleum)	2,4,5-Trichlorophenol	619301	C0H270487002	36	36	mg/L		20	2010		
Albuquerque	NM	Immersion Cleaner (Petroleum)	2,4,5-Trichlorophenol	700801	180-1126-2	100	50	mg/L	U	100	2011		
Barre	VT	Immersion Cleaner (Petroleum)	2,4,5-Trichlorophenol	210501	180-1295-1	100	50	mg/L	U	100	2011		
St. Pauls	NC	Immersion Cleaner (Petroleum)	2,4,5-Trichlorophenol	303102	180-1345-1	100	50	mg/L	U	100	2011		
Grand Island	NE	Immersion Cleaner (Petroleum)	2,4,5-Trichlorophenol	506501	180-1490-2	100	50	mg/L	U	100	2011		
Wichita	KS	Immersion Cleaner (Petroleum)	2,4,5-Trichlorophenol	619501	180-1537-2	100	50	mg/L	U	100	2011		
Omaha	NE	Immersion Cleaner (Petroleum)	2,4,5-Trichlorophenol	512701	180-1764-2	100	50	mg/L	U	100	2011		
Tampa	FL	Immersion Cleaner (Petroleum)	2,4,5-Trichlorophenol	316301	180-2188-1	100	50	mg/L	U	100	2011		
Clackamas	OR	Immersion Cleaner (Petroleum)	2,4,5-Trichlorophenol	714801	180-2215-2	100	50	mg/L	U	100	2011		
Boise	ID	Immersion Cleaner (Petroleum)	2,4,5-Trichlorophenol	118308	180-2361-1	100	50	mg/L	U	100	2011		
Oklahoma City	OK	Immersion Cleaner (Petroleum)	2,4,5-Trichlorophenol	612401	180-2369-1	100	50	mg/L	U	100	2011		
Tulsa	OK	Immersion Cleaner (Petroleum)	2,4,5-Trichlorophenol	619301	180-2450-1	100	50	mg/L	U	100	2011		
Farmington	NM	Immersion Cleaner (Petroleum)	2,4,5-Trichlorophenol	700804	180-2463-2	100	50	mg/L	U	100	2011		
Chandler	AZ	Immersion Cleaner (Petroleum)	2,4,5-Trichlorophenol	714201	180-2684-1	100	50	mg/L	U	100	2011		
Dodge City	KS	Immersion Cleaner (Petroleum)	2,4,5-Trichlorophenol	619503	180-2880-1	100	50	mg/L	U	100	2011		
Archdale	NC	Immersion Cleaner (Petroleum)	2,4,5-Trichlorophenol	306401	180-368-2	100	50	mg/L	U	100	2011		
Charlotte	NC	Immersion Cleaner (Petroleum)	2,4,5-Trichlorophenol	303101	180-592-2	100	50	mg/L	U	100	2011		
Raleigh	NC	Immersion Cleaner (Petroleum)	2,4,5-Trichlorophenol	317101	180-604-3	100	50	mg/L	U	100	2011		
Salt Lake City	UT	Immersion Cleaner (Petroleum)	2,4,5-Trichlorophenol	716601	180-604-9	100	50	mg/L	U	100	2011		
Archdale	NC	Immersion Cleaner (Petroleum)	2,4,5-Trichlorophenol	306401	C9D170187002	400	200	mg/L	U	400	2009		
Salt Lake City	UT	Immersion Cleaner (Petroleum)	2,4,6-Trichlorophenol	716601	C9D230265002	0.1	0.05	mg/L	U	0.1	2009		
Boise	ID	Immersion Cleaner (Petroleum)	2,4,6-Trichlorophenol	118308	C9D240219002	0.1	0.05	mg/L	U	0.1	2009		
Grand Island	NE	Immersion Cleaner (Petroleum)	2,4,6-Trichlorophenol	506501	C9F020157001	0.1	0.05	mg/L	U	0.1	2009		
Wichita	KS	Immersion Cleaner (Petroleum)	2,4,6-Trichlorophenol	619501	C9F060163001	0.1	0.05	mg/L	U	0.1	2009		
Oklahoma City	OK	Immersion Cleaner (Petroleum)	2,4,6-Trichlorophenol	612401	C9G240285002	0.1	0.05	mg/L	U	0.1	2009		

Immersion Cleaner

Chandler	AZ	Immersion Cleaner (Petroleum)	2,4,6-Trichlorophenol	714201	C9H050274002	0.1	0.05	mg/L	U	0.1	2009		
Barre	VT	Immersion Cleaner (Petroleum)	2,4,6-Trichlorophenol	210501	C9H060339002	0.1	0.05	mg/L	U	0.1	2009		
Tulsa	OK	Immersion Cleaner (Petroleum)	2,4,6-Trichlorophenol	619301	C9H140209002	0.1	0.05	mg/L	U	0.1	2009		
Clackamas	OR	Immersion Cleaner (Petroleum)	2,4,6-Trichlorophenol	714801	C9H150189002	0.1	0.05	mg/L	U	0.1	2009		
Dodge City	KS	Immersion Cleaner (Petroleum)	2,4,6-Trichlorophenol	619503	C9H270356002	0.1	0.05	mg/L	U	0.1	2009		
Omaha	NE	Immersion Cleaner (Petroleum)	2,4,6-Trichlorophenol	512701	C9I110302002	0.1	0.05	mg/L	U	0.1	2009		
Charlotte	NC	Immersion Cleaner (Petroleum)	2,4,6-Trichlorophenol	303101	C0A060531002	20	10	mg/L	U	20	2009		
Salt Lake City	UT	Immersion Cleaner (Petroleum)	2,4,6-Trichlorophenol	716601	C0D220564002	20	10	mg/L	U	20	2010		
Archdale	NC	Immersion Cleaner (Petroleum)	2,4,6-Trichlorophenol	306401	C0E040511002	20	10	mg/L	U	20	2010		
Omaha	NE	Immersion Cleaner (Petroleum)	2,4,6-Trichlorophenol	512701	C0E280545002	20	10	mg/L	U	20	2010		
Raleigh	NC	Immersion Cleaner (Petroleum)	2,4,6-Trichlorophenol	317101	C0F080564002	20	10	mg/L	U	20	2010		
St. Pauls	NC	Immersion Cleaner (Petroleum)	2,4,6-Trichlorophenol	303102	C0F080569002	20	10	mg/L	U	20	2010		
Grand Island	NE	Immersion Cleaner (Petroleum)	2,4,6-Trichlorophenol	506501	C0F080577002	20	10	mg/L	U	20	2010		
Wichita	KS	Immersion Cleaner (Petroleum)	2,4,6-Trichlorophenol	619501	C0G090578002	20	10	mg/L	U	20	2010		
Chandler	AZ	Immersion Cleaner (Petroleum)	2,4,6-Trichlorophenol	714201	C0G230577002	20	10	mg/L	U	20	2010		
Dodge City	KS	Immersion Cleaner (Petroleum)	2,4,6-Trichlorophenol	619503	C0G300411002	20	10	mg/L	U	20	2010		
Boise	ID	Immersion Cleaner (Petroleum)	2,4,6-Trichlorophenol	118308	C0H100556002	20	10	mg/L	U	20	2010		
Clackamas	OR	Immersion Cleaner (Petroleum)	2,4,6-Trichlorophenol	714801	C0H130591002	20	10	mg/L	U	20	2010		
Chesapeake	VA	Immersion Cleaner (Petroleum)	2,4,6-Trichlorophenol	312101	C0H200524002	20	10	mg/L	U	20	2010		
Tulsa	OK	Immersion Cleaner (Petroleum)	2,4,6-Trichlorophenol	619301	C0H270487002	20	10	mg/L	U	20	2010		
Oklahoma City	OK	Immersion Cleaner (Petroleum)	2,4,6-Trichlorophenol	612401	C0I010536002	20	10	mg/L	U	20	2010		
Vinton	VA	Immersion Cleaner (Petroleum)	2,4,6-Trichlorophenol	315501	C0I030624002	20	10	mg/L	U	20	2010		
Albuquerque	NM	Immersion Cleaner (Petroleum)	2,4,6-Trichlorophenol	700801	C0I100588002	20	10	mg/L	U	20	2010		
Tallahassee	FL	Immersion Cleaner (Petroleum)	2,4,6-Trichlorophenol	307902	C0J130566002	20	10	mg/L	U	20	2010		
Chester	VA	Immersion Cleaner (Petroleum)	2,4,6-Trichlorophenol	315401	C0J150509002	20	10	mg/L	U	20	2010		
Farmington	NM	Immersion Cleaner (Petroleum)	2,4,6-Trichlorophenol	700804	C0K190659002	20	10	mg/L	U	20	2010		
Barre	VT	Immersion Cleaner (Petroleum)	2,4,6-Trichlorophenol	210501	C0L300552002	20	10	mg/L	U	20	2010		
Chesapeake	VA	Immersion Cleaner (Petroleum)	2,4,6-Trichlorophenol	312101	C9I250190002	20	10	mg/L	U	20	2009		
Albuquerque	NM	Immersion Cleaner (Petroleum)	2,4,6-Trichlorophenol	700801	C9J070308001	20	10	mg/L	U	20	2009		
Tampa	FL	Immersion Cleaner (Petroleum)	2,4,6-Trichlorophenol	316301	C9J210200002	20	10	mg/L	U	20	35	2009	57
St. Pauls	NC	Immersion Cleaner (Petroleum)	2,4,6-Trichlorophenol	303102	C9J230315002	20	10	mg/L	U	20	2009		
Vinton	VA	Immersion Cleaner (Petroleum)	2,4,6-Trichlorophenol	315501	C9J230318002	20	10	mg/L	U	20	2009		
Sacramento	CA	Immersion Cleaner (Petroleum)	2,4,6-Trichlorophenol	715701	C9K180603002	20	10	mg/L	U	20	2009		
Albuquerque	NM	Immersion Cleaner (Petroleum)	2,4,6-Trichlorophenol	700801	180-1126-2	100	50	mg/L	U	100	2011		

Immersion Cleaner

Barre	VT	Immersion Cleaner (Petroleum)	2,4,6-Trichlorophenol	210501	180-1295-1	100	50	mg/L	U	100	2011
St. Pauls	NC	Immersion Cleaner (Petroleum)	2,4,6-Trichlorophenol	303102	180-1345-1	100	50	mg/L	U	100	2011
Grand Island	NE	Immersion Cleaner (Petroleum)	2,4,6-Trichlorophenol	506501	180-1490-2	100	50	mg/L	U	100	2011
Wichita	KS	Immersion Cleaner (Petroleum)	2,4,6-Trichlorophenol	619501	180-1537-2	100	50	mg/L	U	100	2011
Omaha	NE	Immersion Cleaner (Petroleum)	2,4,6-Trichlorophenol	512701	180-1764-2	100	50	mg/L	U	100	2011
Tampa	FL	Immersion Cleaner (Petroleum)	2,4,6-Trichlorophenol	316301	180-2188-1	100	50	mg/L	U	100	2011
Clackamas	OR	Immersion Cleaner (Petroleum)	2,4,6-Trichlorophenol	714801	180-2215-2	100	50	mg/L	U	100	2011
Boise	ID	Immersion Cleaner (Petroleum)	2,4,6-Trichlorophenol	118308	180-2361-1	100	50	mg/L	U	100	2011
Oklahoma City	OK	Immersion Cleaner (Petroleum)	2,4,6-Trichlorophenol	612401	180-2369-1	100	50	mg/L	U	100	2011
Tulsa	OK	Immersion Cleaner (Petroleum)	2,4,6-Trichlorophenol	619301	180-2450-1	100	50	mg/L	U	100	2011
Farmington	NM	Immersion Cleaner (Petroleum)	2,4,6-Trichlorophenol	700804	180-2463-2	100	50	mg/L	U	100	2011
Chandler	AZ	Immersion Cleaner (Petroleum)	2,4,6-Trichlorophenol	714201	180-2684-1	100	50	mg/L	U	100	2011
Dodge City	KS	Immersion Cleaner (Petroleum)	2,4,6-Trichlorophenol	619503	180-2880-1	100	50	mg/L	U	100	2011
Archdale	NC	Immersion Cleaner (Petroleum)	2,4,6-Trichlorophenol	306401	180-368-2	100	50	mg/L	U	100	2011
Charlotte	NC	Immersion Cleaner (Petroleum)	2,4,6-Trichlorophenol	303101	180-592-2	100	50	mg/L	U	100	2011
Raleigh	NC	Immersion Cleaner (Petroleum)	2,4,6-Trichlorophenol	317101	180-604-3	100	50	mg/L	U	100	2011
Salt Lake City	UT	Immersion Cleaner (Petroleum)	2,4,6-Trichlorophenol	716601	180-604-9	100	50	mg/L	U	100	2011
Archdale	NC	Immersion Cleaner (Petroleum)	2,4,6-Trichlorophenol	306401	C9D170187002	400	200	mg/L	U	400	2009
Salt Lake City	UT	Immersion Cleaner (Petroleum)	2,4-Dinitrotoluene	716601	C9D230265002	0.1	0.05	mg/L	U	0.1	2009
Boise	ID	Immersion Cleaner (Petroleum)	2,4-Dinitrotoluene	118308	C9D240219002	0.1	0.05	mg/L	U	0.1	2009
Grand Island	NE	Immersion Cleaner (Petroleum)	2,4-Dinitrotoluene	506501	C9F020157001	0.1	0.05	mg/L	U	0.1	2009
Wichita	KS	Immersion Cleaner (Petroleum)	2,4-Dinitrotoluene	619501	C9F060163001	0.1	0.05	mg/L	U	0.1	2009
Oklahoma City	OK	Immersion Cleaner (Petroleum)	2,4-Dinitrotoluene	612401	C9G240285002	0.1	0.05	mg/L	U	0.1	2009
Chandler	AZ	Immersion Cleaner (Petroleum)	2,4-Dinitrotoluene	714201	C9H050274002	0.1	0.05	mg/L	U	0.1	2009
Barre	VT	Immersion Cleaner (Petroleum)	2,4-Dinitrotoluene	210501	C9H060339002	0.1	0.05	mg/L	U	0.1	2009
Tulsa	OK	Immersion Cleaner (Petroleum)	2,4-Dinitrotoluene	619301	C9H140209002	0.1	0.05	mg/L	U	0.1	2009
Clackamas	OR	Immersion Cleaner (Petroleum)	2,4-Dinitrotoluene	714801	C9H150189002	0.1	0.05	mg/L	U	0.1	2009
Dodge City	KS	Immersion Cleaner (Petroleum)	2,4-Dinitrotoluene	619503	C9H270356002	0.1	0.05	mg/L	U	0.1	2009
Omaha	NE	Immersion Cleaner (Petroleum)	2,4-Dinitrotoluene	512701	C9I110302002	0.1	0.05	mg/L	U	0.1	2009
Charlotte	NC	Immersion Cleaner (Petroleum)	2,4-Dinitrotoluene	303101	C0A060531002	20	10	mg/L	U	20	2009
Salt Lake City	UT	Immersion Cleaner (Petroleum)	2,4-Dinitrotoluene	716601	C0D220564002	20	10	mg/L	U	20	2010
Archdale	NC	Immersion Cleaner (Petroleum)	2,4-Dinitrotoluene	306401	C0E040511002	20	10	mg/L	U	20	2010
Omaha	NE	Immersion Cleaner (Petroleum)	2,4-Dinitrotoluene	512701	C0E280545002	20	10	mg/L	U	20	2010
Raleigh	NC	Immersion Cleaner (Petroleum)	2,4-Dinitrotoluene	317101	C0F080564002	20	10	mg/L	U	20	2010

Immersion Cleaner

St. Pauls	NC	Immersion Cleaner (Petroleum)	2,4-Dinitrotoluene	303102	C0F080569002	20	10	mg/L	U	20	2010		
Grand Island	NE	Immersion Cleaner (Petroleum)	2,4-Dinitrotoluene	506501	C0F080577002	20	10	mg/L	U	20	2010		
Wichita	KS	Immersion Cleaner (Petroleum)	2,4-Dinitrotoluene	619501	C0G090578002	20	10	mg/L	U	20	2010		
Chandler	AZ	Immersion Cleaner (Petroleum)	2,4-Dinitrotoluene	714201	C0G230577002	20	10	mg/L	U	20	2010		
Dodge City	KS	Immersion Cleaner (Petroleum)	2,4-Dinitrotoluene	619503	C0G300411002	20	10	mg/L	U	20	2010		
Boise	ID	Immersion Cleaner (Petroleum)	2,4-Dinitrotoluene	118308	C0H100556002	20	10	mg/L	U	20	2010		
Clackamas	OR	Immersion Cleaner (Petroleum)	2,4-Dinitrotoluene	714801	C0H130591002	20	10	mg/L	U	20	2010		
Chesapeake	VA	Immersion Cleaner (Petroleum)	2,4-Dinitrotoluene	312101	C0H200524002	20	10	mg/L	U	20	2010		
Tulsa	OK	Immersion Cleaner (Petroleum)	2,4-Dinitrotoluene	619301	C0H270487002	20	10	mg/L	U	20	2010		
Oklahoma City	OK	Immersion Cleaner (Petroleum)	2,4-Dinitrotoluene	612401	C0I010536002	20	10	mg/L	U	20	2010		
Vinton	VA	Immersion Cleaner (Petroleum)	2,4-Dinitrotoluene	315501	C0I030624002	20	10	mg/L	U	20	2010		
Albuquerque	NM	Immersion Cleaner (Petroleum)	2,4-Dinitrotoluene	700801	C0I100588002	20	10	mg/L	U	20	2010		
Tallahassee	FL	Immersion Cleaner (Petroleum)	2,4-Dinitrotoluene	307902	C0J130566002	20	10	mg/L	U	20	2010		
Chester	VA	Immersion Cleaner (Petroleum)	2,4-Dinitrotoluene	315401	C0J150509002	20	10	mg/L	U	20	2010		
Farmington	NM	Immersion Cleaner (Petroleum)	2,4-Dinitrotoluene	700804	C0K190659002	20	10	mg/L	U	20	2010		
Barre	VT	Immersion Cleaner (Petroleum)	2,4-Dinitrotoluene	210501	C0L300552002	20	10	mg/L	U	20	2010		
Chesapeake	VA	Immersion Cleaner (Petroleum)	2,4-Dinitrotoluene	312101	C9I250190002	20	10	mg/L	U	20	2009		
Albuquerque	NM	Immersion Cleaner (Petroleum)	2,4-Dinitrotoluene	700801	C9J070308001	20	10	mg/L	U	20	2009		
Tampa	FL	Immersion Cleaner (Petroleum)	2,4-Dinitrotoluene	316301	C9J210200002	20	10	mg/L	U	20	35	2009	57
St. Pauls	NC	Immersion Cleaner (Petroleum)	2,4-Dinitrotoluene	303102	C9J230315002	20	10	mg/L	U	20	2009		
Vinton	VA	Immersion Cleaner (Petroleum)	2,4-Dinitrotoluene	315501	C9J230318002	20	10	mg/L	U	20	2009		
Sacramento	CA	Immersion Cleaner (Petroleum)	2,4-Dinitrotoluene	715701	C9K180603002	20	10	mg/L	U	20	2009		
Albuquerque	NM	Immersion Cleaner (Petroleum)	2,4-Dinitrotoluene	700801	180-1126-2	100	50	mg/L	U	100	2011		
Barre	VT	Immersion Cleaner (Petroleum)	2,4-Dinitrotoluene	210501	180-1295-1	100	50	mg/L	U	100	2011		
St. Pauls	NC	Immersion Cleaner (Petroleum)	2,4-Dinitrotoluene	303102	180-1345-1	100	50	mg/L	U	100	2011		
Grand Island	NE	Immersion Cleaner (Petroleum)	2,4-Dinitrotoluene	506501	180-1490-2	100	50	mg/L	U	100	2011		
Wichita	KS	Immersion Cleaner (Petroleum)	2,4-Dinitrotoluene	619501	180-1537-2	100	50	mg/L	U	100	2011		
Omaha	NE	Immersion Cleaner (Petroleum)	2,4-Dinitrotoluene	512701	180-1764-2	100	50	mg/L	U	100	2011		
Tampa	FL	Immersion Cleaner (Petroleum)	2,4-Dinitrotoluene	316301	180-2188-1	100	50	mg/L	U	100	2011		
Clackamas	OR	Immersion Cleaner (Petroleum)	2,4-Dinitrotoluene	714801	180-2215-2	100	50	mg/L	U	100	2011		
Boise	ID	Immersion Cleaner (Petroleum)	2,4-Dinitrotoluene	118308	180-2361-1	100	50	mg/L	U	100	2011		
Oklahoma City	OK	Immersion Cleaner (Petroleum)	2,4-Dinitrotoluene	612401	180-2369-1	100	50	mg/L	U	100	2011		
Tulsa	OK	Immersion Cleaner (Petroleum)	2,4-Dinitrotoluene	619301	180-2450-1	100	50	mg/L	U	100	2011		
Farmington	NM	Immersion Cleaner (Petroleum)	2,4-Dinitrotoluene	700804	180-2463-2	100	50	mg/L	U	100	2011		

Immersion Cleaner

Chandler	AZ	Immersion Cleaner (Petroleum)	2,4-Dinitrotoluene	714201	180-2684-1	100	50	mg/L	U	100	2011
Dodge City	KS	Immersion Cleaner (Petroleum)	2,4-Dinitrotoluene	619503	180-2880-1	100	50	mg/L	U	100	2011
Archdale	NC	Immersion Cleaner (Petroleum)	2,4-Dinitrotoluene	306401	180-368-2	100	50	mg/L	U	100	2011
Charlotte	NC	Immersion Cleaner (Petroleum)	2,4-Dinitrotoluene	303101	180-592-2	100	50	mg/L	U	100	2011
Raleigh	NC	Immersion Cleaner (Petroleum)	2,4-Dinitrotoluene	317101	180-604-3	100	50	mg/L	U	100	2011
Salt Lake City	UT	Immersion Cleaner (Petroleum)	2,4-Dinitrotoluene	716601	180-604-9	100	50	mg/L	U	100	2011
Archdale	NC	Immersion Cleaner (Petroleum)	2,4-Dinitrotoluene	306401	C9D170187002	400	200	mg/L	U	400	2009
Salt Lake City	UT	Immersion Cleaner (Petroleum)	2-Methylphenol	716601	C9D230265002	0.1	0.05	mg/L	U	0.1	2009
Boise	ID	Immersion Cleaner (Petroleum)	2-Methylphenol	118308	C9D240219002	0.1	0.05	mg/L	U	0.1	2009
Grand Island	NE	Immersion Cleaner (Petroleum)	2-Methylphenol	506501	C9F020157001	0.1	0.05	mg/L	U	0.1	2009
Wichita	KS	Immersion Cleaner (Petroleum)	2-Methylphenol	619501	C9F060163001	0.1	0.05	mg/L	U	0.1	2009
Oklahoma City	OK	Immersion Cleaner (Petroleum)	2-Methylphenol	612401	C9G240285002	0.1	0.05	mg/L	U	0.1	2009
Chandler	AZ	Immersion Cleaner (Petroleum)	2-Methylphenol	714201	C9H050274002	0.1	0.05	mg/L	U	0.1	2009
Barre	VT	Immersion Cleaner (Petroleum)	2-Methylphenol	210501	C9H060339002	0.1	0.05	mg/L	U	0.1	2009
Tulsa	OK	Immersion Cleaner (Petroleum)	2-Methylphenol	619301	C9H140209002	0.1	0.05	mg/L	U	0.1	2009
Clackamas	OR	Immersion Cleaner (Petroleum)	2-Methylphenol	714801	C9H150189002	0.1	0.05	mg/L	U	0.1	2009
Dodge City	KS	Immersion Cleaner (Petroleum)	2-Methylphenol	619503	C9H270356002	0.1	0.05	mg/L	U	0.1	2009
Omaha	NE	Immersion Cleaner (Petroleum)	2-Methylphenol	512701	C9I110302002	0.1	0.05	mg/L	U	0.1	2009
Salt Lake City	UT	Immersion Cleaner (Petroleum)	2-Methylphenol	716601	C0D220564002	20	10	mg/L	U	20	2010
Archdale	NC	Immersion Cleaner (Petroleum)	2-Methylphenol	306401	C0E040511002	20	10	mg/L	U	20	2010
Omaha	NE	Immersion Cleaner (Petroleum)	2-Methylphenol	512701	C0E280545002	20	10	mg/L	U	20	2010
Raleigh	NC	Immersion Cleaner (Petroleum)	2-Methylphenol	317101	C0F080564002	20	10	mg/L	U	20	2010
St. Pauls	NC	Immersion Cleaner (Petroleum)	2-Methylphenol	303102	C0F080569002	20	10	mg/L	U	20	2010
Grand Island	NE	Immersion Cleaner (Petroleum)	2-Methylphenol	506501	C0F080577002	20	10	mg/L	U	20	2010
Wichita	KS	Immersion Cleaner (Petroleum)	2-Methylphenol	619501	C0G090578002	20	10	mg/L	U	20	2010
Chandler	AZ	Immersion Cleaner (Petroleum)	2-Methylphenol	714201	C0G230577002	20	10	mg/L	U	20	2010
Dodge City	KS	Immersion Cleaner (Petroleum)	2-Methylphenol	619503	C0G300411002	20	10	mg/L	U	20	2010
Boise	ID	Immersion Cleaner (Petroleum)	2-Methylphenol	118308	C0H100556002	20	10	mg/L	U	20	2010
Clackamas	OR	Immersion Cleaner (Petroleum)	2-Methylphenol	714801	C0H130591002	20	10	mg/L	U	20	2010
Chesapeake	VA	Immersion Cleaner (Petroleum)	2-Methylphenol	312101	C0H200524002	20	10	mg/L	U	20	2010
Tulsa	OK	Immersion Cleaner (Petroleum)	2-Methylphenol	619301	C0H270487002	20	10	mg/L	U	20	2010
Oklahoma City	OK	Immersion Cleaner (Petroleum)	2-Methylphenol	612401	C0I010536002	20	10	mg/L	U	20	2010
Vinton	VA	Immersion Cleaner (Petroleum)	2-Methylphenol	315501	C0I030624002	20	10	mg/L	U	20	2010
Albuquerque	NM	Immersion Cleaner (Petroleum)	2-Methylphenol	700801	C0I100588002	20	10	mg/L	U	20	2010

Immersion Cleaner

Tallahassee	FL	Immersion Cleaner (Petroleum)	2-Methylphenol	307902	C0J130566002	20	10	mg/L	U	20	2010		
Chester	VA	Immersion Cleaner (Petroleum)	2-Methylphenol	315401	C0J150509002	20	10	mg/L	U	20	2010		
Farmington	NM	Immersion Cleaner (Petroleum)	2-Methylphenol	700804	C0K190659002	20	10	mg/L	U	20	2010		
Barre	VT	Immersion Cleaner (Petroleum)	2-Methylphenol	210501	C0L300552002	20	10	mg/L	U	20	2010		
Chesapeake	VA	Immersion Cleaner (Petroleum)	2-Methylphenol	312101	C9I250190002	20	10	mg/L	U	20	2009		
Tampa	FL	Immersion Cleaner (Petroleum)	2-Methylphenol	316301	C9J210200002	20	10	mg/L	U	20	2009		
St. Pauls	NC	Immersion Cleaner (Petroleum)	2-Methylphenol	303102	C9J230315002	20	10	mg/L	U	20	2009		
Vinton	VA	Immersion Cleaner (Petroleum)	2-Methylphenol	315501	C9J230318002	20	10	mg/L	U	20	35	2009	57
Sacramento	CA	Immersion Cleaner (Petroleum)	2-Methylphenol	715701	C9K180603002	20	10	mg/L	U	20	2009		
Charlotte	NC	Immersion Cleaner (Petroleum)	2-Methylphenol	303101	C0A060531002	42	42	mg/L		20	2009		
Albuquerque	NM	Immersion Cleaner (Petroleum)	2-Methylphenol	700801	C9J070308001	44	44	mg/L		20	2009		
Albuquerque	NM	Immersion Cleaner (Petroleum)	2-Methylphenol	700801	180-1126-2	100	50	mg/L	U	100	2011		
Barre	VT	Immersion Cleaner (Petroleum)	2-Methylphenol	210501	180-1295-1	100	50	mg/L	U	100	2011		
St. Pauls	NC	Immersion Cleaner (Petroleum)	2-Methylphenol	303102	180-1345-1	100	50	mg/L	U	100	2011		
Grand Island	NE	Immersion Cleaner (Petroleum)	2-Methylphenol	506501	180-1490-2	100	50	mg/L	U	100	2011		
Wichita	KS	Immersion Cleaner (Petroleum)	2-Methylphenol	619501	180-1537-2	100	50	mg/L	U	100	2011		
Omaha	NE	Immersion Cleaner (Petroleum)	2-Methylphenol	512701	180-1764-2	100	50	mg/L	U	100	2011		
Tampa	FL	Immersion Cleaner (Petroleum)	2-Methylphenol	316301	180-2188-1	100	50	mg/L	U	100	2011		
Clackamas	OR	Immersion Cleaner (Petroleum)	2-Methylphenol	714801	180-2215-2	100	50	mg/L	U	100	2011		
Boise	ID	Immersion Cleaner (Petroleum)	2-Methylphenol	118308	180-2361-1	100	50	mg/L	U	100	2011		
Oklahoma City	OK	Immersion Cleaner (Petroleum)	2-Methylphenol	612401	180-2369-1	100	50	mg/L	U	100	2011		
Tulsa	OK	Immersion Cleaner (Petroleum)	2-Methylphenol	619301	180-2450-1	100	50	mg/L	U	100	2011		
Farmington	NM	Immersion Cleaner (Petroleum)	2-Methylphenol	700804	180-2463-2	100	50	mg/L	U	100	2011		
Chandler	AZ	Immersion Cleaner (Petroleum)	2-Methylphenol	714201	180-2684-1	100	50	mg/L	U	100	2011		
Dodge City	KS	Immersion Cleaner (Petroleum)	2-Methylphenol	619503	180-2880-1	100	50	mg/L	U	100	2011		
Archdale	NC	Immersion Cleaner (Petroleum)	2-Methylphenol	306401	180-368-2	100	50	mg/L	U	100	2011		
Charlotte	NC	Immersion Cleaner (Petroleum)	2-Methylphenol	303101	180-592-2	100	50	mg/L	U	100	2011		
Raleigh	NC	Immersion Cleaner (Petroleum)	2-Methylphenol	317101	180-604-3	100	50	mg/L	U	100	2011		
Salt Lake City	UT	Immersion Cleaner (Petroleum)	2-Methylphenol	716601	180-604-9	100	50	mg/L	U	100	2011		
Archdale	NC	Immersion Cleaner (Petroleum)	2-Methylphenol	306401	C9D170187002	400	200	mg/L	U	400	2009		
Charlotte	NC	Immersion Cleaner (Petroleum)	3+4-Methylphenol	303101	C0A060531002	20	10	mg/L	U	20	2009		
Salt Lake City	UT	Immersion Cleaner (Petroleum)	3+4-Methylphenol	716601	C0D220564002	20	10	mg/L	U	20	2010		
Archdale	NC	Immersion Cleaner (Petroleum)	3+4-Methylphenol	306401	C0E040511002	20	10	mg/L	U	20	2010		
Omaha	NE	Immersion Cleaner (Petroleum)	3+4-Methylphenol	512701	C0E280545002	20	10	mg/L	U	20	2010		

Immersion Cleaner

Raleigh	NC	Immersion Cleaner (Petroleum)	3+4-Methylphenol	317101	C0F080564002	20	10	mg/L	U	20	2010		
St Pauls	NC	Immersion Cleaner (Petroleum)	3+4-Methylphenol	303102	C0F080569002	20	10	mg/L	U	20	2010		
Grand Island	NE	Immersion Cleaner (Petroleum)	3+4-Methylphenol	506501	C0F080577002	20	10	mg/L	U	20	2010		
Whichita	KS	Immersion Cleaner (Petroleum)	3+4-Methylphenol	619501	C0G090578002	20	10	mg/L	U	20	2010		
Dodge City	KS	Immersion Cleaner (Petroleum)	3+4-Methylphenol	619503	C0G300411002	20	10	mg/L	U	20	2010		
Boise	ID	Immersion Cleaner (Petroleum)	3+4-Methylphenol	118308	C0H100556002	20	10	mg/L	U	20	2010		
Clackamas	OR	Immersion Cleaner (Petroleum)	3+4-Methylphenol	714801	C0H130591002	20	10	mg/L	U	20	2010		
Chesapeake	VA	Immersion Cleaner (Petroleum)	3+4-Methylphenol	312101	C0H200524002	20	10	mg/L	U	20	2010		
Oklahoma City	OK	Immersion Cleaner (Petroleum)	3+4-Methylphenol	612401	C0I010536002	20	10	mg/L	U	20	2010		
Albuquerque	NM	Immersion Cleaner (Petroleum)	3+4-Methylphenol	700801	C0I100588002	20	10	mg/L	U	20	2010		
Tallahassee	FL	Immersion Cleaner (Petroleum)	3+4-Methylphenol	307902	C0J130566002	20	10	mg/L	U	20	2010		
Chester	VA	Immersion Cleaner (Petroleum)	3+4-Methylphenol	315401	C0J150509002	20	10	mg/L	U	20	2010		
Barre	VT	Immersion Cleaner (Petroleum)	3+4-Methylphenol	210501	C0L300552002	20	10	mg/L	U	20	2010		
Albuquerque	NM	Immersion Cleaner (Petroleum)	3+4-Methylphenol	700801	180-1126-2	100	50	mg/L	U	100	2011		
Barre	VT	Immersion Cleaner (Petroleum)	3+4-Methylphenol	210501	180-1295-1	100	50	mg/L	U	100	2011		
Grand Island	NE	Immersion Cleaner (Petroleum)	3+4-Methylphenol	506501	180-1490-2	100	50	mg/L	U	100	2011		
Tampa	FL	Immersion Cleaner (Petroleum)	3+4-Methylphenol	316301	180-2188-1	100	50	mg/L	U	100000	2011		
Oklahoma City	OK	Immersion Cleaner (Petroleum)	3+4-Methylphenol	612401	180-2369-1	100	50	mg/L	U	100000	2011		
Farmington	NM	Immersion Cleaner (Petroleum)	3+4-Methylphenol	700804	180-2463-2	100	50	mg/L	U	100000	23	2011	36
Chandler	AZ	Immersion Cleaner (Petroleum)	3+4-Methylphenol	714201	180-2684-1	100	50	mg/L	U	100000	2011		
Dodge City	KS	Immersion Cleaner (Petroleum)	3+4-Methylphenol	619503	180-2880-1	100	50	mg/L	U	100	2011		
Charlotte	NC	Immersion Cleaner (Petroleum)	3+4-Methylphenol	303101	180-592-2	100	50	mg/L	U	100	2011		
Raleigh	NC	Immersion Cleaner (Petroleum)	3+4-Methylphenol	317101	180-604-3	100	50	mg/L	U	100	2011		
Salt Lake City	UT	Immersion Cleaner (Petroleum)	3+4-Methylphenol	716601	180-604-9	100	50	mg/L	U	100	2011		
Archdale	NC	Immersion Cleaner (Petroleum)	3+4-Methylphenol	306401	180-368-2	110	110	mg/L	*	100	2011		
Farmington	NM	Immersion Cleaner (Petroleum)	3+4-Methylphenol	700804	C0K190659002	120	120	mg/L		20	2010		
St. Pauls	NC	Immersion Cleaner (Petroleum)	3+4-Methylphenol	303102	180-1345-1	170	170	mg/L		100	2011		
Archdale	NC	Immersion Cleaner (Petroleum)	3+4-Methylphenol	306401	C9D170187002	400	200	mg/L	U	400	2009		
Omaha	NE	Immersion Cleaner (Petroleum)	3+4-Methylphenol	512701	180-1764-2	100000	50000	ug/L	U	100000	2011		
Clackamas	OR	Immersion Cleaner (Petroleum)	3+4-Methylphenol	714801	180-2215-2	100000	50000	ug/L	U	100000	2011		
Boise	ID	Immersion Cleaner (Petroleum)	3+4-Methylphenol	118308	180-2361-1	100000	50000	ug/L	U	100000	2011		
Tulsa	OK	Immersion Cleaner (Petroleum)	3+4-Methylphenol	619301	180-2450-1	100000	50000	ug/L	U	100000	2011		
Omaha	NE	Immersion Cleaner (Petroleum)	Arsenic	512701	C0E280545002	0.01	0.005	mg/L	U	0.01	2010		
Wichita	KS	Immersion Cleaner (Petroleum)	Arsenic	619501	180-1537-2	0.035	0.035	mg/L	J	0.1	2011		

Immersion Cleaner

Grand Island	NE	Immersion Cleaner (Petroleum)	Arsenic	506501	180-1490-2	0.037	0.037	mg/L	J	0.1	2011		
Albuquerque	NM	Immersion Cleaner (Petroleum)	Arsenic	700801	180-1126-2	0.1	0.05	mg/L	U	0.1	2011		
St. Pauls	NC	Immersion Cleaner (Petroleum)	Arsenic	303102	180-1345-1	0.1	0.05	mg/L	U	0.1	2011		
Tulsa	OK	Immersion Cleaner (Petroleum)	Arsenic	619301	180-2450-1	0.1	0.05	mg/L	U	0.1	2011		
Chandler	AZ	Immersion Cleaner (Petroleum)	Arsenic	714201	180-2684-1	0.1	0.05	mg/L	U	0.1	2011		
Charlotte	NC	Immersion Cleaner (Petroleum)	Arsenic	303101	180-592-2	0.1	0.05	mg/L	U	0.1	2011		
Raleigh	NC	Immersion Cleaner (Petroleum)	Arsenic	317101	180-604-3	0.1	0.05	mg/L	U	0.1	2011		
Salt Lake City	UT	Immersion Cleaner (Petroleum)	Arsenic	716601	180-604-9	0.1	0.05	mg/L	U	0.1	2011		
Sacramento	CA	Immersion Cleaner (Petroleum)	Arsenic	715701	C0E210583002	0.1	0.05	mg/L	U	0.1	2010		
Raleigh	NC	Immersion Cleaner (Petroleum)	Arsenic	317101	C0F080564002	0.1	0.05	mg/L	U	0.1	2010		
Grand Island	NE	Immersion Cleaner (Petroleum)	Arsenic	506501	C0F080577002	0.1	0.05	mg/L	U	0.1	2010		
Wichita	KS	Immersion Cleaner (Petroleum)	Arsenic	619501	C0G090578002	0.1	0.05	mg/L	U	0.1	2010		
Boise	ID	Immersion Cleaner (Petroleum)	Arsenic	118308	C0H100556002	0.1	0.05	mg/L	U	0.1	2010		
Clackamas	OR	Immersion Cleaner (Petroleum)	Arsenic	714801	C0H130591002	0.1	0.05	mg/L	U	0.1	2010		
Chesapeake	VA	Immersion Cleaner (Petroleum)	Arsenic	312101	C0H200524002	0.1	0.05	mg/L	U	0.1	2010		
Tulsa	OK	Immersion Cleaner (Petroleum)	Arsenic	619301	C0H270487002	0.1	0.05	mg/L	U	0.1	2010		
Oklahoma City	OK	Immersion Cleaner (Petroleum)	Arsenic	612401	C0I010536002	0.1	0.05	mg/L	U	0.1	2010		
Vinton	VA	Immersion Cleaner (Petroleum)	Arsenic	315501	C0I030624002	0.1	0.05	mg/L	U	0.1	2010		
Farmington	NM	Immersion Cleaner (Petroleum)	Arsenic	700804	C0K190659002	0.1	0.05	mg/L	U	0.1	2010		
Archdale	NC	Immersion Cleaner (Petroleum)	Arsenic	306401	C9D170187002	0.1	0.05	mg/L	U	0.1	2009		
Salt Lake City	UT	Immersion Cleaner (Petroleum)	Arsenic	716601	C9D230265002	0.1	0.05	mg/L	U	0.1	2009		
Boise	ID	Immersion Cleaner (Petroleum)	Arsenic	118308	C9D240219002	0.1	0.05	mg/L	U	0.1	2009		
Wichita	KS	Immersion Cleaner (Petroleum)	Arsenic	619501	C9F060163001	0.1	0.05	mg/L	U	0.1	2009		
Oklahoma City	OK	Immersion Cleaner (Petroleum)	Arsenic	612401	C9G240285002	0.1	0.05	mg/L	U	0.1	2009		
Tulsa	OK	Immersion Cleaner (Petroleum)	Arsenic	619301	C9H140209002	0.1	0.05	mg/L	U	0.1	2009		
Albuquerque	NM	Immersion Cleaner (Petroleum)	Arsenic	700801	C9J070308001	0.1	0.05	mg/L	U	0.1	2009		
Tampa	FL	Immersion Cleaner (Petroleum)	Arsenic	316301	C9J210200002	0.1	0.05	mg/L	U	0.1	2009		
St. Pauls	NC	Immersion Cleaner (Petroleum)	Arsenic	303102	C9J230315002	0.1	0.05	mg/L	U	0.1	2009		
Vinton	VA	Immersion Cleaner (Petroleum)	Arsenic	315501	C9J230318002	0.1	0.05	mg/L	U	0.1	2009		
Sacramento	CA	Immersion Cleaner (Petroleum)	Arsenic	715701	C9K180603002	0.1	0.05	mg/L	U	0.1	2009		
Archdale	NC	Immersion Cleaner (Petroleum)	Arsenic	306401	180-368-2	0.058	0.058	mg/L	J	0.1	2011		
Farmington	NM	Immersion Cleaner (Petroleum)	Arsenic	700804	180-2463-2	0.1	0.1	mg/L		0.1	2011		
Dodge City	KS	Immersion Cleaner (Petroleum)	Arsenic	619503	180-2880-1	0.1	0.1	mg/L		0.1	2011		
Salt Lake City	UT	Immersion Cleaner (Petroleum)	Arsenic	716601	C0D220564002	0.11	0.11	mg/L		0.1	36	2010	58

Immersion Cleaner

Grand Island	NE	Immersion Cleaner (Petroleum)	Arsenic	506501	C9F020157001	0.16	0.16	mg/L		0.1	2009
Chandler	AZ	Immersion Cleaner (Petroleum)	Arsenic	714201	C9H050274002	0.18	0.18	mg/L		0.1	2009
Barre	VT	Immersion Cleaner (Petroleum)	Arsenic	210501	COL300552002	0.21	0.21	mg/L		0.1	2010
Charlotte	NC	Immersion Cleaner (Petroleum)	Arsenic	303101	COA060531002	0.25	0.25	mg/L		0.1	2009
St. Pauls	NC	Immersion Cleaner (Petroleum)	Arsenic	303102	COF080569002	0.5	0.25	mg/L	U	0.5	2010
Clackamas	OR	Immersion Cleaner (Petroleum)	Arsenic	714801	C9H150189002	0.28	0.28	mg/L		0.1	2009
Chesapeake	VA	Immersion Cleaner (Petroleum)	Arsenic	312101	C9I250190002	0.3	0.3	mg/L		0.1	2009
Omaha	NE	Immersion Cleaner (Petroleum)	Arsenic	512701	C9I110302002	0.33	0.33	mg/L		0.1	2009
Archdale	NC	Immersion Cleaner (Petroleum)	Arsenic	306401	COE040511002	0.34	0.34	mg/L		0.1	2010
Dodge City	KS	Immersion Cleaner (Petroleum)	Arsenic	619503	C9H270356002	0.34	0.34	mg/L		0.1	2009
Chandler	AZ	Immersion Cleaner (Petroleum)	Arsenic	714201	COG230577002	0.36	0.36	mg/L		0.1	2010
Chester	VA	Immersion Cleaner (Petroleum)	Arsenic	315401	COJ150509002	0.42	0.42	mg/L		0.1	2010
Dodge City	KS	Immersion Cleaner (Petroleum)	Arsenic	619503	COG300411002	0.49	0.49	mg/L		0.1	2010
Barre	VT	Immersion Cleaner (Petroleum)	Arsenic	210501	180-1295-1	1	0.5	mg/L	U	1	2011
Tampa	FL	Immersion Cleaner (Petroleum)	Arsenic	316301	180-2188-1	1	0.5	mg/L	U	1	2011
Clackamas	OR	Immersion Cleaner (Petroleum)	Arsenic	714801	180-2215-2	1	0.5	mg/L	U	1	2011
Boise	ID	Immersion Cleaner (Petroleum)	Arsenic	118308	180-2361-1	1	0.5	mg/L	U	1	2011
Barre	VT	Immersion Cleaner (Petroleum)	Arsenic	210501	C9H060339002	0.56	0.56	mg/L		0.1	2009
Tallahassee	FL	Immersion Cleaner (Petroleum)	Arsenic	307902	COJ130566002	0.61	0.61	mg/L		0.1	2010
Albuquerque	NM	Immersion Cleaner (Petroleum)	Arsenic	700801	COI100588002	0.75	0.75	mg/L		0.1	2010
Omaha	NE	Immersion Cleaner (Petroleum)	Arsenic	512701	180-1764-2	2.5	1.25	mg/L	U	2.5	2011
Oklahoma City	OK	Immersion Cleaner (Petroleum)	Arsenic	612401	180-2369-1	2.5	1.25	mg/L	U	2.5	2011
St. Pauls	NC	Immersion Cleaner (Petroleum)	Barium	303102	180-1345-1	0.014	0.014	mg/L	J	2	2011
Wichita	KS	Immersion Cleaner (Petroleum)	Barium	619501	180-1537-2	0.04	0.04	mg/L	J	2	2011
Raleigh	NC	Immersion Cleaner (Petroleum)	Barium	317101	180-604-3	0.048	0.048	mg/L	J	2	2011
Tulsa	OK	Immersion Cleaner (Petroleum)	Barium	619301	180-2450-1	0.094	0.094	mg/L	J	2	2011
Chandler	AZ	Immersion Cleaner (Petroleum)	Barium	714201	180-2684-1	0.098	0.098	mg/L	J	2	2011
Omaha	NE	Immersion Cleaner (Petroleum)	Barium	512701	180-1764-2	0.1	0.1	mg/L	J	2	2011
Albuquerque	NM	Immersion Cleaner (Petroleum)	Barium	700801	180-1126-2	0.13	0.13	mg/L	J	2	2011
Clackamas	OR	Immersion Cleaner (Petroleum)	Barium	714801	180-2215-2	0.18	0.18	mg/L	J	2	2011
Tampa	FL	Immersion Cleaner (Petroleum)	Barium	316301	180-2188-1	0.19	0.19	mg/L	J	2	2011
Boise	ID	Immersion Cleaner (Petroleum)	Barium	118308	180-2361-1	0.2	0.2	mg/L	J	10	2011
Omaha	NE	Immersion Cleaner (Petroleum)	Barium	512701	COE280545002	0.28	0.28	mg/L		0.2	2010
Charlotte	NC	Immersion Cleaner (Petroleum)	Barium	303101	180-592-2	0.45	0.45	mg/L	J	2	2011

Immersion Cleaner

Dodge City	KS	Immersion Cleaner (Petroleum)	Barium	619503	180-2880-1	0.58	0.58	mg/L	J	2	2011		
Archdale	NC	Immersion Cleaner (Petroleum)	Barium	306401	180-368-2	0.63	0.63	mg/L	J	2	2011		
Grand Island	NE	Immersion Cleaner (Petroleum)	Barium	506501	180-1490-2	0.73	0.73	mg/L	J	2	2011		
Charlotte	NC	Immersion Cleaner (Petroleum)	Barium	303101	C0A060531002	2	1	mg/L	U	2	2009		
Salt Lake City	UT	Immersion Cleaner (Petroleum)	Barium	716601	C0D220564002	2	1	mg/L	U	2	2010		
Sacramento	CA	Immersion Cleaner (Petroleum)	Barium	715701	C0E210583002	2	1	mg/L	U	2	2010		
Raleigh	NC	Immersion Cleaner (Petroleum)	Barium	317101	C0F080564002	2	1	mg/L	U	2	2010		
Grand Island	NE	Immersion Cleaner (Petroleum)	Barium	506501	C0F080577002	2	1	mg/L	U	2	2010		
Wichita	KS	Immersion Cleaner (Petroleum)	Barium	619501	C0G090578002	2	1	mg/L	U	2	2010		
Dodge City	KS	Immersion Cleaner (Petroleum)	Barium	619503	C0G300411002	2	1	mg/L	U	2	2010		
Boise	ID	Immersion Cleaner (Petroleum)	Barium	118308	C0H100556002	2	1	mg/L	U	2	2010		
Clackamas	OR	Immersion Cleaner (Petroleum)	Barium	714801	C0H130591002	2	1	mg/L	U	2	2010		
Chesapeake	VA	Immersion Cleaner (Petroleum)	Barium	312101	C0H200524002	2	1	mg/L	U	2	2010		
Tulsa	OK	Immersion Cleaner (Petroleum)	Barium	619301	C0H270487002	2	1	mg/L	U	2	2010		
Vinton	VA	Immersion Cleaner (Petroleum)	Barium	315501	C0I030624002	2	1	mg/L	U	2	2010		
Tallahassee	FL	Immersion Cleaner (Petroleum)	Barium	307902	C0J130566002	2	1	mg/L	U	2	2010		
Chester	VA	Immersion Cleaner (Petroleum)	Barium	315401	C0J150509002	2	1	mg/L	U	2	2010		
Farmington	NM	Immersion Cleaner (Petroleum)	Barium	700804	C0K190659002	2	1	mg/L	U	2	2010		
Barre	VT	Immersion Cleaner (Petroleum)	Barium	210501	C0L300552002	2	1	mg/L	U	2	2010		
Archdale	NC	Immersion Cleaner (Petroleum)	Barium	306401	C9D170187002	2	1	mg/L	U	2	2009		
Salt Lake City	UT	Immersion Cleaner (Petroleum)	Barium	716601	C9D230265002	2	1	mg/L	U	2	2009		
Boise	ID	Immersion Cleaner (Petroleum)	Barium	118308	C9D240219002	2	1	mg/L	U	2	2009		
Wichita	KS	Immersion Cleaner (Petroleum)	Barium	619501	C9F060163001	2	1	mg/L	U	2	2009		
Oklahoma City	OK	Immersion Cleaner (Petroleum)	Barium	612401	C9G240285002	2	1	mg/L	U	2	36	2009	58
Chandler	AZ	Immersion Cleaner (Petroleum)	Barium	714201	C9H050274002	2	1	mg/L	U	2	2009		
Clackamas	OR	Immersion Cleaner (Petroleum)	Barium	714801	C9H150189002	2	1	mg/L	U	2	2009		
Dodge City	KS	Immersion Cleaner (Petroleum)	Barium	619503	C9H270356002	2	1	mg/L	U	2	2009		
Omaha	NE	Immersion Cleaner (Petroleum)	Barium	512701	C9I110302002	2	1	mg/L	U	2	2009		
Albuquerque	NM	Immersion Cleaner (Petroleum)	Barium	700801	C9J070308001	2	1	mg/L	U	2	2009		
Tampa	FL	Immersion Cleaner (Petroleum)	Barium	316301	C9J210200002	2	1	mg/L	U	2	2009		
St. Pauls	NC	Immersion Cleaner (Petroleum)	Barium	303102	C9J230315002	2	1	mg/L	U	2	2009		
Vinton	VA	Immersion Cleaner (Petroleum)	Barium	315501	C9J230318002	2	1	mg/L	U	2	2009		
Sacramento	CA	Immersion Cleaner (Petroleum)	Barium	715701	C9K180603002	2	1	mg/L	U	2	2009		
Oklahoma City	OK	Immersion Cleaner (Petroleum)	Barium	612401	180-2369-1	1.2	1.2	mg/L	J	2	2011		

Immersion Cleaner

Farmington	NM	Immersion Cleaner (Petroleum)	Barium	700804	180-2463-2	1.4	1.4	mg/L	J	2	2011
Archdale	NC	Immersion Cleaner (Petroleum)	Barium	306401	C0E040511002	2.4	2.4	mg/L		2	2010
Oklahoma City	OK	Immersion Cleaner (Petroleum)	Barium	612401	C0I010536002	2.6	2.6	mg/L		2	2010
Barre	VT	Immersion Cleaner (Petroleum)	Barium	210501	180-1295-1	3.9	3.9	mg/L		2	2011
Salt Lake City	UT	Immersion Cleaner (Petroleum)	Barium	716601	180-604-9	4.3	4.3	mg/L		2	2011
St. Pauls	NC	Immersion Cleaner (Petroleum)	Barium	303102	C0F080569002	10	5	mg/L	U	10	2010
Chesapeake	VA	Immersion Cleaner (Petroleum)	Barium	312101	C9I250190002	6.1	6.1	mg/L		2	2009
Tulsa	OK	Immersion Cleaner (Petroleum)	Barium	619301	C9H140209002	7	7	mg/L		2	2009
Albuquerque	NM	Immersion Cleaner (Petroleum)	Barium	700801	C0I100588002	9.4	9.4	mg/L		2	2010
Grand Island	NE	Immersion Cleaner (Petroleum)	Barium	506501	C9F020157001	21.5	21.5	mg/L		2	2009
Barre	VT	Immersion Cleaner (Petroleum)	Barium	210501	C9H060339002	44	44	mg/L		2	2009
Chandler	AZ	Immersion Cleaner (Petroleum)	Barium	714201	C0G230577002	158	158	mg/L		2	2010
Wichita	KS	Immersion Cleaner (Petroleum)	Benzene	619501	180-1537-1	0.21	0.21	mg/L	J	0.5	2011
Grand Island	NE	Immersion Cleaner (Petroleum)	Benzene	506501	180-1490-1	0.5	0.25	mg/L	U	0.5	2011
Omaha	NE	Immersion Cleaner (Petroleum)	Benzene	512701	180-1764-1	0.5	0.25	mg/L	U	0.5	2011
Tampa	FL	Immersion Cleaner (Petroleum)	Benzene	316301	180-2188-2	0.5	0.25	mg/L	U	0.5	2011
Charlotte	NC	Immersion Cleaner (Petroleum)	Benzene	303101	180-592-1	0.5	0.25	mg/L	U	0.5	2011
Archdale	NC	Immersion Cleaner (Petroleum)	Benzene	306401	C0E040511001	0.5	0.25	mg/L	U	0.5	2010
Sacramento	CA	Immersion Cleaner (Petroleum)	Benzene	715701	C0E210583001	0.5	0.25	mg/L	U	0.5	2010
Raleigh	NC	Immersion Cleaner (Petroleum)	Benzene	317101	C0F080564001	0.5	0.25	mg/L	U	0.5	2010
St. Pauls	NC	Immersion Cleaner (Petroleum)	Benzene	303102	C0F080569001	0.5	0.25	mg/L	U	0.5	2010
Grand Island	NE	Immersion Cleaner (Petroleum)	Benzene	506501	C0F080577001	0.5	0.25	mg/L	U	0.5	2010
Chandler	AZ	Immersion Cleaner (Petroleum)	Benzene	714201	C0G230577001	0.5	0.25	mg/L	U	0.5	2010
Dodge City	KS	Immersion Cleaner (Petroleum)	Benzene	619503	C0G300411001	0.5	0.25	mg/L	U	0.5	2010
Boise	ID	Immersion Cleaner (Petroleum)	Benzene	118308	C0H100556001	0.5	0.25	mg/L	U	0.5	2010
Tallahassee	FL	Immersion Cleaner (Petroleum)	Benzene	307902	C0J130566001	0.5	0.25	mg/L	U	0.5	2010
Chester	VA	Immersion Cleaner (Petroleum)	Benzene	315401	C0J150509001	0.5	0.25	mg/L	U	0.5	2010
Boise	ID	Immersion Cleaner (Petroleum)	Benzene	118308	C9D240219001	0.5	0.25	mg/L	U	0.5	2009
Grand Island	NE	Immersion Cleaner (Petroleum)	Benzene	506501	C9F020157002	0.5	0.25	mg/L	U	0.5	2009
Omaha	NE	Immersion Cleaner (Petroleum)	Benzene	512701	C9I110302001	0.5	0.25	mg/L	U	0.5	2009
Chesapeake	VA	Immersion Cleaner (Petroleum)	Benzene	312101	C9I250190001	0.5	0.25	mg/L	U	0.5	2009
Albuquerque	NM	Immersion Cleaner (Petroleum)	Benzene	700801	C9J070308002	0.5	0.25	mg/L	U	0.5	2009
Tampa	FL	Immersion Cleaner (Petroleum)	Benzene	316301	C9J210200001	0.5	0.25	mg/L	U	0.5	2009
St. Pauls	NC	Immersion Cleaner (Petroleum)	Benzene	303102	C9J230315001	0.5	0.25	mg/L	U	0.5	2009

Immersion Cleaner

Vinton	VA	Immersion Cleaner (Petroleum)	Benzene	315501	C9J230318001	0.5	0.25	mg/L	U	0.5	2009		
Sacramento	CA	Immersion Cleaner (Petroleum)	Benzene	715701	C9K180603001	0.5	0.25	mg/L	U	0.5	2009		
Boise	ID	Immersion Cleaner (Petroleum)	Benzene	118308	180-2361-2	0.33	0.33	mg/L	JH	0.5	2011		
Tulsa	OK	Immersion Cleaner (Petroleum)	Benzene	619301	180-2450-2	0.45	0.45	mg/L	J	0.5	2011		
Archdale	NC	Immersion Cleaner (Petroleum)	Benzene	306401	C9D170187001	0.5	0.5	mg/L		0.5	2009		
Dodge City	KS	Immersion Cleaner (Petroleum)	Benzene	619503	180-2880-2	0.51	0.51	mg/L		0.5	2011		
Clackamas	OR	Immersion Cleaner (Petroleum)	Benzene	714801	C9H150189001	0.56	0.56	mg/L		0.5	2009		
Barre	VT	Immersion Cleaner (Petroleum)	Benzene	210501	C9H060339001	0.61	0.61	mg/L		0.5	2009		
Omaha	NE	Immersion Cleaner (Petroleum)	Benzene	512701	C0E280545001	0.63	0.63	mg/L		0.5	2010		
Dodge City	KS	Immersion Cleaner (Petroleum)	Benzene	619503	C9H270356001	0.63	0.63	mg/L		0.5	2009		
Raleigh	NC	Immersion Cleaner (Petroleum)	Benzene	317101	180-604-2	0.66	0.66	mg/L		0.5	2011		
Vinton	VA	Immersion Cleaner (Petroleum)	Benzene	315501	C0I030624001	0.75	0.75	mg/L		0.5	2010		
Barre	VT	Immersion Cleaner (Petroleum)	Benzene	210501	C0L300552001	0.81	0.81	mg/L		0.5	2010		
Clackamas	OR	Immersion Cleaner (Petroleum)	Benzene	714801	C0H130591001	0.84	0.84	mg/L		0.5	36	2010	58
Charlotte	NC	Immersion Cleaner (Petroleum)	Benzene	303101	C0A060531001	1	1	mg/L		0.5	2009		
Chandler	AZ	Immersion Cleaner (Petroleum)	Benzene	714201	C9H050274001	1	1	mg/L		0.5	2009		
Oklahoma City	OK	Immersion Cleaner (Petroleum)	Benzene	612401	180-2369-2	1.2	1.2	mg/L		0.5	2011		
Barre	VT	Immersion Cleaner (Petroleum)	Benzene	210501	180-1295-2	1.4	1.4	mg/L		0.5	2011		
Salt Lake City	UT	Immersion Cleaner (Petroleum)	Benzene	716601	180-604-8	1.4	1.4	mg/L	H	0.5	2011		
Chesapeake	VA	Immersion Cleaner (Petroleum)	Benzene	312101	C0H200524001	1.7	1.7	mg/L		0.5	2010		
Salt Lake City	UT	Immersion Cleaner (Petroleum)	Benzene	716601	C9D230265001	1.7	1.7	mg/L		0.5	2009		
Oklahoma City	OK	Immersion Cleaner (Petroleum)	Benzene	612401	C9G240285001	1.9	1.9	mg/L		0.5	2009		
Tulsa	OK	Immersion Cleaner (Petroleum)	Benzene	619301	C9H140209001	1.9	1.9	mg/L		0.5	2009		
Salt Lake City	UT	Immersion Cleaner (Petroleum)	Benzene	716601	C0D220564001	2.4	2.4	mg/L		0.5	2010		
Wichita	KS	Immersion Cleaner (Petroleum)	Benzene	619501	C9F060163002	2.4	2.4	mg/L		0.5	2009		
Chandler	AZ	Immersion Cleaner (Petroleum)	Benzene	714201	180-2684-2	2.5	2.5	mg/L		0.5	2011		
St. Pauls	NC	Immersion Cleaner (Petroleum)	Benzene	303102	180-1345-2	2.9	2.9	mg/L		0.5	2011		
Tulsa	OK	Immersion Cleaner (Petroleum)	Benzene	619301	C0H270487001	3.2	3.2	mg/L		0.5	2010		
Farmington	NM	Immersion Cleaner (Petroleum)	Benzene	700804	180-2463-1	3.9	3.9	mg/L		0.5	2011		
Clackamas	OR	Immersion Cleaner (Petroleum)	Benzene	714801	180-2215-1	4.2	4.2	mg/L		0.5	2011		
Farmington	NM	Immersion Cleaner (Petroleum)	Benzene	700804	C0K190659001	5.1	5.1	mg/L		0.5	2010		
Wichita	KS	Immersion Cleaner (Petroleum)	Benzene	619501	C0G090578001	5.5	5.5	mg/L		0.5	2010		
Albuquerque	NM	Immersion Cleaner (Petroleum)	Benzene	700801	180-1126-1	5.9	5.9	mg/L		0.5	2011		
Archdale	NC	Immersion Cleaner (Petroleum)	Benzene	306401	180-368-1	6	6	mg/L		0.5	2011		

Immersion Cleaner

Oklahoma City	OK	Immersion Cleaner (Petroleum)	Benzene	612401	C0I010536001	7	7	mg/L		0.5	2010
Albuquerque	NM	Immersion Cleaner (Petroleum)	Benzene	700801	C0I100588001	16	16	mg/L		0.25	2010
Wichita	KS	Immersion Cleaner (Petroleum)	Cadmium	619501	180-1537-2	0.0081	0.0081	mg/L	J	0.05	2011
Chandler	AZ	Immersion Cleaner (Petroleum)	Cadmium	714201	C0G230577002	0.05	0.025	mg/L	U	0.05	2010
Chesapeake	VA	Immersion Cleaner (Petroleum)	Cadmium	312101	C0H200524002	0.05	0.025	mg/L	U	0.05	2010
Boise	ID	Immersion Cleaner (Petroleum)	Cadmium	118308	180-2361-1	0.032	0.032	mg/L	J	0.25	2011
St. Pauls	NC	Immersion Cleaner (Petroleum)	Cadmium	303102	180-1345-1	0.059	0.059	mg/L		0.05	2011
Clackamas	OR	Immersion Cleaner (Petroleum)	Cadmium	714801	C9H150189002	0.062	0.062	mg/L		0.05	2009
Vinton	VA	Immersion Cleaner (Petroleum)	Cadmium	315501	C9J230318002	0.067	0.067	mg/L		0.05	2009
Omaha	NE	Immersion Cleaner (Petroleum)	Cadmium	512701	C0E280545002	0.073	0.073	mg/L		0.005	2010
Tallahassee	FL	Immersion Cleaner (Petroleum)	Cadmium	307902	C0J130566002	0.078	0.078	mg/L		0.05	2010
Charlotte	NC	Immersion Cleaner (Petroleum)	Cadmium	303101	C0A060531002	0.088	0.088	mg/L		0.05	2009
Farmington	NM	Immersion Cleaner (Petroleum)	Cadmium	700804	C0K190659002	0.096	0.096	mg/L		0.05	2010
Albuquerque	NM	Immersion Cleaner (Petroleum)	Cadmium	700801	180-1126-2	0.12	0.12	mg/L		0.05	2011
Raleigh	NC	Immersion Cleaner (Petroleum)	Cadmium	317101	C0F080564002	0.16	0.16	mg/L		0.05	2010
Tampa	FL	Immersion Cleaner (Petroleum)	Cadmium	316301	C9J210200002	0.16	0.16	mg/L		0.05	2009
Chandler	AZ	Immersion Cleaner (Petroleum)	Cadmium	714201	180-2684-1	0.23	0.23	mg/L		0.05	2011
Tulsa	OK	Immersion Cleaner (Petroleum)	Cadmium	619301	180-2450-1	0.26	0.26	mg/L		0.05	2011
Wichita	KS	Immersion Cleaner (Petroleum)	Cadmium	619501	C9F060163001	0.32	0.32	mg/L		0.05	2009
Salt Lake City	UT	Immersion Cleaner (Petroleum)	Cadmium	716601	C0D220564002	0.36	0.36	mg/L		0.05	2010
Boise	ID	Immersion Cleaner (Petroleum)	Cadmium	118308	C9D240219002	0.36	0.36	mg/L		0.05	2009
Vinton	VA	Immersion Cleaner (Petroleum)	Cadmium	315501	C0I030624002	0.42	0.42	mg/L		0.05	2010
Dodge City	KS	Immersion Cleaner (Petroleum)	Cadmium	619503	C9H270356002	0.42	0.42	mg/L		0.05	2009
Oklahoma City	OK	Immersion Cleaner (Petroleum)	Cadmium	612401	C9G240285002	0.52	0.52	mg/L		0.05	2009
Grand Island	NE	Immersion Cleaner (Petroleum)	Cadmium	506501	180-1490-2	0.54	0.54	mg/L		0.05	2011
Tulsa	OK	Immersion Cleaner (Petroleum)	Cadmium	619301	C0H270487002	0.54	0.54	mg/L		0.05	2010
Dodge City	KS	Immersion Cleaner (Petroleum)	Cadmium	619503	180-2880-1	0.55	0.55	mg/L	B	0.05	2011
St. Pauls	NC	Immersion Cleaner (Petroleum)	Cadmium	303102	C9J230315002	0.57	0.57	mg/L		0.05	2009
Barre	VT	Immersion Cleaner (Petroleum)	Cadmium	210501	C0L300552002	0.62	0.62	mg/L		0.05	2010
Boise	ID	Immersion Cleaner (Petroleum)	Cadmium	118308	C0H100556002	0.68	0.68	mg/L		0.05	2010
Raleigh	NC	Immersion Cleaner (Petroleum)	Cadmium	317101	180-604-3	0.85	0.85	mg/L		0.05	2011
Dodge City	KS	Immersion Cleaner (Petroleum)	Cadmium	619503	C0G300411002	0.86	0.86	mg/L		0.05	2010
Clackamas	OR	Immersion Cleaner (Petroleum)	Cadmium	714801	180-2215-2	0.87	0.87	mg/L		0.05	2011
Oklahoma City	OK	Immersion Cleaner (Petroleum)	Cadmium	612401	C0I010536002	0.93	0.93	mg/L		0.05	2010

Immersion Cleaner

Tulsa	OK	Immersion Cleaner (Petroleum)	Cadmium	619301	C9H140209002	0.99	0.99	mg/L		0.05	2009	
Charlotte	NC	Immersion Cleaner (Petroleum)	Cadmium	303101	180-592-2	1.2	1.2	mg/L		0.05	2011	
Grand Island	NE	Immersion Cleaner (Petroleum)	Cadmium	506501	C0F080577002	1.6	1.6	mg/L		0.05	2010	
Chandler	AZ	Immersion Cleaner (Petroleum)	Cadmium	714201	C9H050274002	2.3	2.3	mg/L		0.05	2009	36
Chester	VA	Immersion Cleaner (Petroleum)	Cadmium	315401	C0J150509002	3.2	3.2	mg/L		0.05	2010	
Grand Island	NE	Immersion Cleaner (Petroleum)	Cadmium	506501	C9F020157001	3.4	3.4	mg/L		0.05	2009	
Archdale	NC	Immersion Cleaner (Petroleum)	Cadmium	306401	C0E040511002	3.5	3.5	mg/L		0.05	2010	
Sacramento	CA	Immersion Cleaner (Petroleum)	Cadmium	715701	C9K180603002	5.1	5.1	mg/L		0.05	2009	
Salt Lake City	UT	Immersion Cleaner (Petroleum)	Cadmium	716601	180-604-9	6	6	mg/L		0.05	2011	
Oklahoma City	OK	Immersion Cleaner (Petroleum)	Cadmium	612401	180-2369-1	8	8	mg/L		0.05	2011	
Tampa	FL	Immersion Cleaner (Petroleum)	Cadmium	316301	180-2188-1	10	10	mg/L		0.05	2011	
Chesapeake	VA	Immersion Cleaner (Petroleum)	Cadmium	312101	C9I250190002	10	10	mg/L		0.05	2009	
Barre	VT	Immersion Cleaner (Petroleum)	Cadmium	210501	C9H060339002	10.1	10.1	mg/L		0.05	2009	
Clackamas	OR	Immersion Cleaner (Petroleum)	Cadmium	714801	C0H130591002	11.4	11.4	mg/L		0.05	2010	
Omaha	NE	Immersion Cleaner (Petroleum)	Cadmium	512701	C9I110302002	14.7	14.7	mg/L		0.05	2009	
Barre	VT	Immersion Cleaner (Petroleum)	Cadmium	210501	180-1295-1	23	23	mg/L		0.05	2011	
Sacramento	CA	Immersion Cleaner (Petroleum)	Cadmium	715701	C0E210583002	24.7	24.7	mg/L		0.05	2010	
Omaha	NE	Immersion Cleaner (Petroleum)	Cadmium	512701	180-1764-2	27	27	mg/L		0.05	2011	
Wichita	KS	Immersion Cleaner (Petroleum)	Cadmium	619501	C0G090578002	32	32	mg/L		0.05	2010	
Albuquerque	NM	Immersion Cleaner (Petroleum)	Cadmium	700801	C9J070308001	42	42	mg/L		0.05	2009	
Farmington	NM	Immersion Cleaner (Petroleum)	Cadmium	700804	180-2463-2	56	56	mg/L		0.1	2011	
St. Pauls	NC	Immersion Cleaner (Petroleum)	Cadmium	303102	C0F080569002	56.8	56.8	mg/L		0.25	2010	
Salt Lake City	UT	Immersion Cleaner (Petroleum)	Cadmium	716601	C9D230265002	105	105	mg/L		0.5	2009	
Albuquerque	NM	Immersion Cleaner (Petroleum)	Cadmium	700801	C0I100588002	107	107	mg/L		0.25	2010	
Archdale	NC	Immersion Cleaner (Petroleum)	Cadmium	306401	180-368-2	110	110	mg/L		0.25	2011	
Archdale	NC	Immersion Cleaner (Petroleum)	Cadmium	306401	C9D170187002	528	528	mg/L		1.2	2009	
Albuquerque	NM	Immersion Cleaner (Petroleum)	Carbon Tetrachloride	700801	C0I100588001	0.25	0.125	mg/L	U	0.25	2010	
Albuquerque	NM	Immersion Cleaner (Petroleum)	Carbon Tetrachloride	700801	180-1126-1	0.5	0.25	mg/L	U	0.5	2011	
Barre	VT	Immersion Cleaner (Petroleum)	Carbon Tetrachloride	210501	180-1295-2	0.5	0.25	mg/L	U	0.5	2011	
St. Pauls	NC	Immersion Cleaner (Petroleum)	Carbon Tetrachloride	303102	180-1345-2	0.5	0.25	mg/L	U	0.5	2011	
Grand Island	NE	Immersion Cleaner (Petroleum)	Carbon Tetrachloride	506501	180-1490-1	0.5	0.25	mg/L	U	0.5	2011	
Wichita	KS	Immersion Cleaner (Petroleum)	Carbon Tetrachloride	619501	180-1537-1	0.5	0.25	mg/L	U	0.5	2011	
Omaha	NE	Immersion Cleaner (Petroleum)	Carbon Tetrachloride	512701	180-1764-1	0.5	0.25	mg/L	U	0.5	2011	
Tampa	FL	Immersion Cleaner (Petroleum)	Carbon Tetrachloride	316301	180-2188-2	0.5	0.25	mg/L	U	0.5	2011	

Immersion Cleaner

Clackamas	OR	Immersion Cleaner (Petroleum)	Carbon Tetrachloride	714801	180-2215-1	0.5	0.25	mg/L	U	0.5	2011		
Boise	ID	Immersion Cleaner (Petroleum)	Carbon Tetrachloride	118308	180-2361-2	0.5	0.25	mg/L	U	0.5	2011		
Oklahoma City	OK	Immersion Cleaner (Petroleum)	Carbon Tetrachloride	612401	180-2369-2	0.5	0.25	mg/L	U	0.5	2011		
Tulsa	OK	Immersion Cleaner (Petroleum)	Carbon Tetrachloride	619301	180-2450-2	0.5	0.25	mg/L	U	0.5	2011		
Farmington	NM	Immersion Cleaner (Petroleum)	Carbon Tetrachloride	700804	180-2463-1	0.5	0.25	mg/L	U	0.5	2011		
Chandler	AZ	Immersion Cleaner (Petroleum)	Carbon Tetrachloride	714201	180-2684-2	0.5	0.25	mg/L	U	0.5	2011		
Dodge City	KS	Immersion Cleaner (Petroleum)	Carbon Tetrachloride	619503	180-2880-2	0.5	0.25	mg/L	U	0.5	2011		
Archdale	NC	Immersion Cleaner (Petroleum)	Carbon Tetrachloride	306401	180-368-1	0.5	0.25	mg/L	U	0.5	2011		
Charlotte	NC	Immersion Cleaner (Petroleum)	Carbon Tetrachloride	303101	180-592-1	0.5	0.25	mg/L	U	0.5	2011		
Raleigh	NC	Immersion Cleaner (Petroleum)	Carbon Tetrachloride	317101	180-604-2	0.5	0.25	mg/L	U	0.5	2011		
Salt Lake City	UT	Immersion Cleaner (Petroleum)	Carbon Tetrachloride	716601	180-604-8	0.5	0.25	mg/L	U	0.5	2011		
Charlotte	NC	Immersion Cleaner (Petroleum)	Carbon Tetrachloride	303101	C0A060531001	0.5	0.25	mg/L	U	0.5	2009		
Salt Lake City	UT	Immersion Cleaner (Petroleum)	Carbon Tetrachloride	716601	C0D220564001	0.5	0.25	mg/L	U	0.5	2010		
Archdale	NC	Immersion Cleaner (Petroleum)	Carbon Tetrachloride	306401	C0E040511001	0.5	0.25	mg/L	U	0.5	2010		
Sacramento	CA	Immersion Cleaner (Petroleum)	Carbon Tetrachloride	715701	C0E210583001	0.5	0.25	mg/L	U	0.5	2010		
Omaha	NE	Immersion Cleaner (Petroleum)	Carbon Tetrachloride	512701	C0E280545001	0.5	0.25	mg/L	U	0.5	2010		
Raleigh	NC	Immersion Cleaner (Petroleum)	Carbon Tetrachloride	317101	C0F080564001	0.5	0.25	mg/L	U	0.5	2010		
St. Pauls	NC	Immersion Cleaner (Petroleum)	Carbon Tetrachloride	303102	C0F080569001	0.5	0.25	mg/L	U	0.5	2010		
Grand Island	NE	Immersion Cleaner (Petroleum)	Carbon Tetrachloride	506501	C0F080577001	0.5	0.25	mg/L	U	0.5	2010		
Wichita	KS	Immersion Cleaner (Petroleum)	Carbon Tetrachloride	619501	C0G090578001	0.5	0.25	mg/L	U	0.5	2010		
Chandler	AZ	Immersion Cleaner (Petroleum)	Carbon Tetrachloride	714201	C0G230577001	0.5	0.25	mg/L	U	0.5	2010		
Dodge City	KS	Immersion Cleaner (Petroleum)	Carbon Tetrachloride	619503	C0G300411001	0.5	0.25	mg/L	U	0.5	2010		
Boise	ID	Immersion Cleaner (Petroleum)	Carbon Tetrachloride	118308	C0H100556001	0.5	0.25	mg/L	U	0.5	2010		
Clackamas	OR	Immersion Cleaner (Petroleum)	Carbon Tetrachloride	714801	C0H130591001	0.5	0.25	mg/L	U	0.5	2010		
Chesapeake	VA	Immersion Cleaner (Petroleum)	Carbon Tetrachloride	312101	C0H200524001	0.5	0.25	mg/L	U	0.5	2010		
Tulsa	OK	Immersion Cleaner (Petroleum)	Carbon Tetrachloride	619301	C0H270487001	0.5	0.25	mg/L	U	0.5	2010		
Oklahoma City	OK	Immersion Cleaner (Petroleum)	Carbon Tetrachloride	612401	C0I010536001	0.5	0.25	mg/L	U	0.5	2010		
Vinton	VA	Immersion Cleaner (Petroleum)	Carbon Tetrachloride	315501	C0I030624001	0.5	0.25	mg/L	U	0.5	36	2010	58
Tallahassee	FL	Immersion Cleaner (Petroleum)	Carbon Tetrachloride	307902	C0J130566001	0.5	0.25	mg/L	U	0.5	2010		
Chester	VA	Immersion Cleaner (Petroleum)	Carbon Tetrachloride	315401	C0J150509001	0.5	0.25	mg/L	U	0.5	2010		
Farmington	NM	Immersion Cleaner (Petroleum)	Carbon Tetrachloride	700804	C0K190659001	0.5	0.25	mg/L	U	0.5	2010		
Barre	VT	Immersion Cleaner (Petroleum)	Carbon Tetrachloride	210501	C0L300552001	0.5	0.25	mg/L	U	0.5	2010		
Archdale	NC	Immersion Cleaner (Petroleum)	Carbon Tetrachloride	306401	C9D170187001	0.5	0.25	mg/L	U	0.5	2009		
Salt Lake City	UT	Immersion Cleaner (Petroleum)	Carbon Tetrachloride	716601	C9D230265001	0.5	0.25	mg/L	U	0.5	2009		

Immersion Cleaner

Boise	ID	Immersion Cleaner (Petroleum)	Carbon Tetrachloride	118308	C9D240219001	0.5	0.25	mg/L	U	0.5	2009
Grand Island	NE	Immersion Cleaner (Petroleum)	Carbon Tetrachloride	506501	C9F020157002	0.5	0.25	mg/L	U	0.5	2009
Wichita	KS	Immersion Cleaner (Petroleum)	Carbon Tetrachloride	619501	C9F060163002	0.5	0.25	mg/L	U	0.5	2009
Oklahoma City	OK	Immersion Cleaner (Petroleum)	Carbon Tetrachloride	612401	C9G240285001	0.5	0.25	mg/L	U	0.5	2009
Chandler	AZ	Immersion Cleaner (Petroleum)	Carbon Tetrachloride	714201	C9H050274001	0.5	0.25	mg/L	U	0.5	2009
Barre	VT	Immersion Cleaner (Petroleum)	Carbon Tetrachloride	210501	C9H060339001	0.5	0.25	mg/L	U	0.5	2009
Tulsa	OK	Immersion Cleaner (Petroleum)	Carbon Tetrachloride	619301	C9H140209001	0.5	0.25	mg/L	U	0.5	2009
Clackamas	OR	Immersion Cleaner (Petroleum)	Carbon Tetrachloride	714801	C9H150189001	0.5	0.25	mg/L	U	0.5	2009
Dodge City	KS	Immersion Cleaner (Petroleum)	Carbon Tetrachloride	619503	C9H270356001	0.5	0.25	mg/L	U	0.5	2009
Omaha	NE	Immersion Cleaner (Petroleum)	Carbon Tetrachloride	512701	C9I110302001	0.5	0.25	mg/L	U	0.5	2009
Chesapeake	VA	Immersion Cleaner (Petroleum)	Carbon Tetrachloride	312101	C9I250190001	0.5	0.25	mg/L	U	0.5	2009
Albuquerque	NM	Immersion Cleaner (Petroleum)	Carbon Tetrachloride	700801	C9J070308002	0.5	0.25	mg/L	U	0.5	2009
Tampa	FL	Immersion Cleaner (Petroleum)	Carbon Tetrachloride	316301	C9J210200001	0.5	0.25	mg/L	U	0.5	2009
St. Pauls	NC	Immersion Cleaner (Petroleum)	Carbon Tetrachloride	303102	C9J230315001	0.5	0.25	mg/L	U	0.5	2009
Vinton	VA	Immersion Cleaner (Petroleum)	Carbon Tetrachloride	315501	C9J230318001	0.5	0.25	mg/L	U	0.5	2009
Sacramento	CA	Immersion Cleaner (Petroleum)	Carbon Tetrachloride	715701	C9K180603001	0.5	0.25	mg/L	U	0.5	2009
Archdale	NC	Immersion Cleaner (Petroleum)	Chlorobenzene	306401	C0E040511001	0.5	0.25	mg/L	U	0.5	2010
Tallahassee	FL	Immersion Cleaner (Petroleum)	Chlorobenzene	307902	C0J130566001	0.5	0.25	mg/L	U	0.5	2010
Wichita	KS	Immersion Cleaner (Petroleum)	Chlorobenzene	619501	180-1537-1	0.4	0.4	mg/L	J	0.5	2011
Tampa	FL	Immersion Cleaner (Petroleum)	Chlorobenzene	316301	180-2188-2	0.44	0.44	mg/L	J	0.5	2011
Barre	VT	Immersion Cleaner (Petroleum)	Chlorobenzene	210501	180-1295-2	0.46	0.46	mg/L	J	0.5	2011
Oklahoma City	OK	Immersion Cleaner (Petroleum)	Chlorobenzene	612401	180-2369-2	0.58	0.58	mg/L		0.5	2011
Charlotte	NC	Immersion Cleaner (Petroleum)	Chlorobenzene	303101	C0A060531001	0.61	0.61	mg/L		0.5	2009
Grand Island	NE	Immersion Cleaner (Petroleum)	Chlorobenzene	506501	C0F080577001	0.61	0.61	mg/L		0.5	2010
Grand Island	NE	Immersion Cleaner (Petroleum)	Chlorobenzene	506501	180-1490-1	0.68	0.68	mg/L		0.5	2011
Chester	VA	Immersion Cleaner (Petroleum)	Chlorobenzene	315401	C0J150509001	0.72	0.72	mg/L		0.5	2010
St. Pauls	NC	Immersion Cleaner (Petroleum)	Chlorobenzene	303102	C9J230315001	0.76	0.76	mg/L		0.5	2009
St. Pauls	NC	Immersion Cleaner (Petroleum)	Chlorobenzene	303102	C0F080569001	0.77	0.77	mg/L		0.5	2010
Tulsa	OK	Immersion Cleaner (Petroleum)	Chlorobenzene	619301	180-2450-2	0.79	0.79	mg/L		0.5	2011
Albuquerque	NM	Immersion Cleaner (Petroleum)	Chlorobenzene	700801	C0I100588001	0.79	0.79	mg/L		0.25	2010
Charlotte	NC	Immersion Cleaner (Petroleum)	Chlorobenzene	303101	180-592-1	0.82	0.82	mg/L		0.5	2011
Tampa	FL	Immersion Cleaner (Petroleum)	Chlorobenzene	316301	C9J210200001	0.85	0.85	mg/L		0.5	2009
Omaha	NE	Immersion Cleaner (Petroleum)	Chlorobenzene	512701	180-1764-1	0.88	0.88	mg/L		0.5	2011
Archdale	NC	Immersion Cleaner (Petroleum)	Chlorobenzene	306401	180-368-1	0.93	0.93	mg/L		0.5	2011

Immersion Cleaner

Dodge City	KS	Immersion Cleaner (Petroleum)	Chlorobenzene	619503	C0G300411001	0.93	0.93	mg/L		0.5		2010	
Omaha	NE	Immersion Cleaner (Petroleum)	Chlorobenzene	512701	C9I110302001	0.94	0.94	mg/L		0.5		2009	
Omaha	NE	Immersion Cleaner (Petroleum)	Chlorobenzene	512701	C0E280545001	0.96	0.96	mg/L		0.5		2010	
Raleigh	NC	Immersion Cleaner (Petroleum)	Chlorobenzene	317101	180-604-2	0.97	0.97	mg/L		0.5		2011	
Chesapeake	VA	Immersion Cleaner (Petroleum)	Chlorobenzene	312101	C9I250190001	0.99	0.99	mg/L		0.5		2009	
St. Pauls	NC	Immersion Cleaner (Petroleum)	Chlorobenzene	303102	180-1345-2	1	1	mg/L		0.5		2011	
Boise	ID	Immersion Cleaner (Petroleum)	Chlorobenzene	118308	180-2361-2	1	1	mg/L	H	0.5		2011	
Raleigh	NC	Immersion Cleaner (Petroleum)	Chlorobenzene	317101	C0F080564001	1	1	mg/L		0.5		2010	
Vinton	VA	Immersion Cleaner (Petroleum)	Chlorobenzene	315501	C9J230318001	1.1	1.1	mg/L		0.5		2009	
Sacramento	CA	Immersion Cleaner (Petroleum)	Chlorobenzene	715701	C9K180603001	1.1	1.1	mg/L		0.5		2009	
Dodge City	KS	Immersion Cleaner (Petroleum)	Chlorobenzene	619503	180-2880-2	1.2	1.2	mg/L		0.5		2011	
Salt Lake City	UT	Immersion Cleaner (Petroleum)	Chlorobenzene	716601	180-604-8	1.2	1.2	mg/L	H	0.5		2011	
Chandler	AZ	Immersion Cleaner (Petroleum)	Chlorobenzene	714201	C0G230577001	1.2	1.2	mg/L		0.5		2010	
Albuquerque	NM	Immersion Cleaner (Petroleum)	Chlorobenzene	700801	C9J070308002	1.2	1.2	mg/L		0.5		2009	
Chesapeake	VA	Immersion Cleaner (Petroleum)	Chlorobenzene	312101	C0H200524001	1.3	1.3	mg/L		0.5		2010	
Archdale	NC	Immersion Cleaner (Petroleum)	Chlorobenzene	306401	C9D170187001	1.3	1.3	mg/L		0.5		2009	
Grand Island	NE	Immersion Cleaner (Petroleum)	Chlorobenzene	506501	C9F020157002	1.3	1.3	mg/L		0.5		2009	
Barre	VT	Immersion Cleaner (Petroleum)	Chlorobenzene	210501	C0L300552001	1.4	1.4	mg/L		0.5	36	2010	58
Barre	VT	Immersion Cleaner (Petroleum)	Chlorobenzene	210501	C9H060339001	1.5	1.5	mg/L		0.5		2009	
Clackamas	OR	Immersion Cleaner (Petroleum)	Chlorobenzene	714801	C0H130591001	1.6	1.6	mg/L		0.5		2010	
Boise	ID	Immersion Cleaner (Petroleum)	Chlorobenzene	118308	C0H100556001	1.7	1.7	mg/L		0.5		2010	
Tulsa	OK	Immersion Cleaner (Petroleum)	Chlorobenzene	619301	C0H270487001	1.9	1.9	mg/L		0.5		2010	
Farmington	NM	Immersion Cleaner (Petroleum)	Chlorobenzene	700804	C0K190659001	1.9	1.9	mg/L		0.5		2010	
Farmington	NM	Immersion Cleaner (Petroleum)	Chlorobenzene	700804	180-2463-1	2	2	mg/L		0.5		2011	
Chandler	AZ	Immersion Cleaner (Petroleum)	Chlorobenzene	714201	180-2684-2	2	2	mg/L		0.5		2011	
Albuquerque	NM	Immersion Cleaner (Petroleum)	Chlorobenzene	700801	180-1126-1	2.1	2.1	mg/L		0.5		2011	
Clackamas	OR	Immersion Cleaner (Petroleum)	Chlorobenzene	714801	180-2215-1	2.1	2.1	mg/L		0.5		2011	
Salt Lake City	UT	Immersion Cleaner (Petroleum)	Chlorobenzene	716601	C0D220564001	2.1	2.1	mg/L		0.5		2010	
Boise	ID	Immersion Cleaner (Petroleum)	Chlorobenzene	118308	C9D240219001	2.1	2.1	mg/L		0.5		2009	
Wichita	KS	Immersion Cleaner (Petroleum)	Chlorobenzene	619501	C0G090578001	2.2	2.2	mg/L		0.5		2010	
Oklahoma City	OK	Immersion Cleaner (Petroleum)	Chlorobenzene	612401	C0I010536001	2.2	2.2	mg/L		0.5		2010	
Vinton	VA	Immersion Cleaner (Petroleum)	Chlorobenzene	315501	C0I030624001	2.3	2.3	mg/L		0.5		2010	
Oklahoma City	OK	Immersion Cleaner (Petroleum)	Chlorobenzene	612401	C9G240285001	2.3	2.3	mg/L		0.5		2009	
Chandler	AZ	Immersion Cleaner (Petroleum)	Chlorobenzene	714201	C9H050274001	2.5	2.5	mg/L		0.5		2009	

Immersion Cleaner

Tulsa	OK	Immersion Cleaner (Petroleum)	Chlorobenzene	619301	C9H140209001	2.6	2.6	mg/L		0.5	2009
Dodge City	KS	Immersion Cleaner (Petroleum)	Chlorobenzene	619503	C9H270356001	2.6	2.6	mg/L		0.5	2009
Salt Lake City	UT	Immersion Cleaner (Petroleum)	Chlorobenzene	716601	C9D230265001	3	3	mg/L		0.5	2009
Sacramento	CA	Immersion Cleaner (Petroleum)	Chlorobenzene	715701	C0E210583001	3.6	3.6	mg/L		0.5	2010
Wichita	KS	Immersion Cleaner (Petroleum)	Chlorobenzene	619501	C9F060163002	3.6	3.6	mg/L		0.5	2009
Clackamas	OR	Immersion Cleaner (Petroleum)	Chlorobenzene	714801	C9H150189001	3.6	3.6	mg/L		0.5	2009
Albuquerque	NM	Immersion Cleaner (Petroleum)	Chloroform	700801	C0I100588001	1	0.5	mg/L	U	1	2010
Albuquerque	NM	Immersion Cleaner (Petroleum)	Chloroform	700801	180-1126-1	2	1	mg/L	U	2	2011
Barre	VT	Immersion Cleaner (Petroleum)	Chloroform	210501	180-1295-2	2	1	mg/L	U	2	2011
St. Pauls	NC	Immersion Cleaner (Petroleum)	Chloroform	303102	180-1345-2	2	1	mg/L	U	2	2011
Grand Island	NE	Immersion Cleaner (Petroleum)	Chloroform	506501	180-1490-1	2	1	mg/L	U	2	2011
Wichita	KS	Immersion Cleaner (Petroleum)	Chloroform	619501	180-1537-1	2	1	mg/L	U	2	2011
Omaha	NE	Immersion Cleaner (Petroleum)	Chloroform	512701	180-1764-1	2	1	mg/L	U	2	2011
Tampa	FL	Immersion Cleaner (Petroleum)	Chloroform	316301	180-2188-2	2	1	mg/L	U	2	2011
Clackamas	OR	Immersion Cleaner (Petroleum)	Chloroform	714801	180-2215-1	2	1	mg/L	U	2	2011
Boise	ID	Immersion Cleaner (Petroleum)	Chloroform	118308	180-2361-2	2	1	mg/L	U	2	2011
Oklahoma City	OK	Immersion Cleaner (Petroleum)	Chloroform	612401	180-2369-2	2	1	mg/L	U	2	2011
Tulsa	OK	Immersion Cleaner (Petroleum)	Chloroform	619301	180-2450-2	2	1	mg/L	U	2	2011
Farmington	NM	Immersion Cleaner (Petroleum)	Chloroform	700804	180-2463-1	2	1	mg/L	U	2	2011
Chandler	AZ	Immersion Cleaner (Petroleum)	Chloroform	714201	180-2684-2	2	1	mg/L	U	2	2011
Dodge City	KS	Immersion Cleaner (Petroleum)	Chloroform	619503	180-2880-2	2	1	mg/L	U	2	2011
Archdale	NC	Immersion Cleaner (Petroleum)	Chloroform	306401	180-368-1	2	1	mg/L	U	2	2011
Charlotte	NC	Immersion Cleaner (Petroleum)	Chloroform	303101	180-592-1	2	1	mg/L	U	2	2011
Raleigh	NC	Immersion Cleaner (Petroleum)	Chloroform	317101	180-604-2	2	1	mg/L	U	2	2011
Salt Lake City	UT	Immersion Cleaner (Petroleum)	Chloroform	716601	180-604-8	2	1	mg/L	U	2	2011
Charlotte	NC	Immersion Cleaner (Petroleum)	Chloroform	303101	C0A060531001	2	1	mg/L	U	2	2009
Salt Lake City	UT	Immersion Cleaner (Petroleum)	Chloroform	716601	C0D220564001	2	1	mg/L	U	2	2010
Archdale	NC	Immersion Cleaner (Petroleum)	Chloroform	306401	C0E040511001	2	1	mg/L	U	2	2010
Sacramento	CA	Immersion Cleaner (Petroleum)	Chloroform	715701	C0E210583001	2	1	mg/L	U	2	2010
Omaha	NE	Immersion Cleaner (Petroleum)	Chloroform	512701	C0E280545001	2	1	mg/L	U	2	2010
Raleigh	NC	Immersion Cleaner (Petroleum)	Chloroform	317101	C0F080564001	2	1	mg/L	U	2	2010
St. Pauls	NC	Immersion Cleaner (Petroleum)	Chloroform	303102	C0F080569001	2	1	mg/L	U	2	2010
Grand Island	NE	Immersion Cleaner (Petroleum)	Chloroform	506501	C0F080577001	2	1	mg/L	U	2	2010
Wichita	KS	Immersion Cleaner (Petroleum)	Chloroform	619501	C0G090578001	2	1	mg/L	U	2	2010

Immersion Cleaner

Chandler	AZ	Immersion Cleaner (Petroleum)	Chloroform	714201	C0G230577001	2	1	mg/L	U	2	2010		
Dodge City	KS	Immersion Cleaner (Petroleum)	Chloroform	619503	C0G300411001	2	1	mg/L	U	2	2010		
Boise	ID	Immersion Cleaner (Petroleum)	Chloroform	118308	C0H100556001	2	1	mg/L	U	2	2010		
Clackamas	OR	Immersion Cleaner (Petroleum)	Chloroform	714801	C0H130591001	2	1	mg/L	U	2	2010		
Chesapeake	VA	Immersion Cleaner (Petroleum)	Chloroform	312101	C0H200524001	2	1	mg/L	U	2	2010		
Tulsa	OK	Immersion Cleaner (Petroleum)	Chloroform	619301	C0H270487001	2	1	mg/L	U	2	2010		
Oklahoma City	OK	Immersion Cleaner (Petroleum)	Chloroform	612401	C0I010536001	2	1	mg/L	U	2	2010		
Vinton	VA	Immersion Cleaner (Petroleum)	Chloroform	315501	C0I030624001	2	1	mg/L	U	2	36	2010	58
Tallahassee	FL	Immersion Cleaner (Petroleum)	Chloroform	307902	C0J130566001	2	1	mg/L	U	2	2010		
Chester	VA	Immersion Cleaner (Petroleum)	Chloroform	315401	C0J150509001	2	1	mg/L	U	2	2010		
Farmington	NM	Immersion Cleaner (Petroleum)	Chloroform	700804	C0K190659001	2	1	mg/L	U	2	2010		
Barre	VT	Immersion Cleaner (Petroleum)	Chloroform	210501	C0L300552001	2	1	mg/L	U	2	2010		
Archdale	NC	Immersion Cleaner (Petroleum)	Chloroform	306401	C9D170187001	2	1	mg/L	U	2	2009		
Salt Lake City	UT	Immersion Cleaner (Petroleum)	Chloroform	716601	C9D230265001	2	1	mg/L	U	2	2009		
Boise	ID	Immersion Cleaner (Petroleum)	Chloroform	118308	C9D240219001	2	1	mg/L	U	2	2009		
Grand Island	NE	Immersion Cleaner (Petroleum)	Chloroform	506501	C9F020157002	2	1	mg/L	U	2	2009		
Wichita	KS	Immersion Cleaner (Petroleum)	Chloroform	619501	C9F060163002	2	1	mg/L	U	2	2009		
Oklahoma City	OK	Immersion Cleaner (Petroleum)	Chloroform	612401	C9G240285001	2	1	mg/L	U	2	2009		
Chandler	AZ	Immersion Cleaner (Petroleum)	Chloroform	714201	C9H050274001	2	1	mg/L	U	2	2009		
Barre	VT	Immersion Cleaner (Petroleum)	Chloroform	210501	C9H060339001	2	1	mg/L	U	2	2009		
Tulsa	OK	Immersion Cleaner (Petroleum)	Chloroform	619301	C9H140209001	2	1	mg/L	U	2	2009		
Clackamas	OR	Immersion Cleaner (Petroleum)	Chloroform	714801	C9H150189001	2	1	mg/L	U	2	2009		
Dodge City	KS	Immersion Cleaner (Petroleum)	Chloroform	619503	C9H270356001	2	1	mg/L	U	2	2009		
Omaha	NE	Immersion Cleaner (Petroleum)	Chloroform	512701	C9I110302001	2	1	mg/L	U	2	2009		
Chesapeake	VA	Immersion Cleaner (Petroleum)	Chloroform	312101	C9I250190001	2	1	mg/L	U	2	2009		
Albuquerque	NM	Immersion Cleaner (Petroleum)	Chloroform	700801	C9J070308002	2	1	mg/L	U	2	2009		
Tampa	FL	Immersion Cleaner (Petroleum)	Chloroform	316301	C9J210200001	2	1	mg/L	U	2	2009		
St. Pauls	NC	Immersion Cleaner (Petroleum)	Chloroform	303102	C9J230315001	2	1	mg/L	U	2	2009		
Vinton	VA	Immersion Cleaner (Petroleum)	Chloroform	315501	C9J230318001	2	1	mg/L	U	2	2009		
Sacramento	CA	Immersion Cleaner (Petroleum)	Chloroform	715701	C9K180603001	2	1	mg/L	U	2	2009		
Salt Lake City	UT	Immersion Cleaner (Petroleum)	Chromium	716601	C0D220564002	0.05	0.025	mg/L	U	0.05	2010		
Raleigh	NC	Immersion Cleaner (Petroleum)	Chromium	317101	C0F080564002	0.05	0.025	mg/L	U	0.05	2010		
Tallahassee	FL	Immersion Cleaner (Petroleum)	Chromium	307902	C0J130566002	0.05	0.025	mg/L	U	0.05	2010		
Farmington	NM	Immersion Cleaner (Petroleum)	Chromium	700804	C0K190659002	0.05	0.025	mg/L	U	0.05	2010		

Immersion Cleaner

Vinton	VA	Immersion Cleaner (Petroleum)	Chromium	315501	C9J230318002	0.05	0.025	mg/L	U	0.05	2009		
Omaha	NE	Immersion Cleaner (Petroleum)	Chromium	512701	C0E280545002	0.026	0.026	mg/L		0.005	2010		
St. Pauls	NC	Immersion Cleaner (Petroleum)	Chromium	303102	180-1345-1	0.033	0.033	mg/L	J	0.05	2011		
Albuquerque	NM	Immersion Cleaner (Petroleum)	Chromium	700801	180-1126-2	0.054	0.054	mg/L		0.05	2011		
Boise	ID	Immersion Cleaner (Petroleum)	Chromium	118308	180-2361-1	0.056	0.056	mg/L	J	0.25	2011		
St. Pauls	NC	Immersion Cleaner (Petroleum)	Chromium	303102	C9J230315002	0.061	0.061	mg/L		0.05	2009		
Tampa	FL	Immersion Cleaner (Petroleum)	Chromium	316301	C9J210200002	0.064	0.064	mg/L		0.05	2009		
Chandler	AZ	Immersion Cleaner (Petroleum)	Chromium	714201	180-2684-1	0.069	0.069	mg/L		0.05	2011		
Barre	VT	Immersion Cleaner (Petroleum)	Chromium	210501	C0L300552002	0.075	0.075	mg/L		0.05	2010		
Wichita	KS	Immersion Cleaner (Petroleum)	Chromium	619501	C9F060163001	0.075	0.075	mg/L		0.05	2009		
Wichita	KS	Immersion Cleaner (Petroleum)	Chromium	619501	180-1537-2	0.085	0.085	mg/L		0.05	2011		
Charlotte	NC	Immersion Cleaner (Petroleum)	Chromium	303101	C0A060531002	0.094	0.094	mg/L		0.05	2009		
Tulsa	OK	Immersion Cleaner (Petroleum)	Chromium	619301	180-2450-1	0.11	0.11	mg/L		0.05	2011		
Grand Island	NE	Immersion Cleaner (Petroleum)	Chromium	506501	180-1490-2	0.12	0.12	mg/L		0.05	2011		
Grand Island	NE	Immersion Cleaner (Petroleum)	Chromium	506501	C0F080577002	0.13	0.13	mg/L		0.05	2010		
Oklahoma City	OK	Immersion Cleaner (Petroleum)	Chromium	612401	C9G240285002	0.14	0.14	mg/L		0.05	2009		
Dodge City	KS	Immersion Cleaner (Petroleum)	Chromium	619503	C9H270356002	0.14	0.14	mg/L		0.05	2009		
Dodge City	KS	Immersion Cleaner (Petroleum)	Chromium	619503	180-2880-1	0.15	0.15	mg/L		0.05	2011		
Clackamas	OR	Immersion Cleaner (Petroleum)	Chromium	714801	C0H130591002	0.15	0.15	mg/L		0.05	2010		
Dodge City	KS	Immersion Cleaner (Petroleum)	Chromium	619503	C0G300411002	0.16	0.16	mg/L		0.05	2010		
Clackamas	OR	Immersion Cleaner (Petroleum)	Chromium	714801	180-2215-2	0.19	0.19	mg/L		0.05	2011		
Albuquerque	NM	Immersion Cleaner (Petroleum)	Chromium	700801	C9J070308001	0.2	0.2	mg/L		0.05	2009		
Boise	ID	Immersion Cleaner (Petroleum)	Chromium	118308	C0H100556002	0.23	0.23	mg/L		0.05	2010		
Clackamas	OR	Immersion Cleaner (Petroleum)	Chromium	714801	C9H150189002	0.24	0.24	mg/L		0.05	2009		
Raleigh	NC	Immersion Cleaner (Petroleum)	Chromium	317101	180-604-3	0.31	0.31	mg/L		0.05	2011		
Chandler	AZ	Immersion Cleaner (Petroleum)	Chromium	714201	C0G230577002	0.37	0.37	mg/L		0.05	2010		
Oklahoma City	OK	Immersion Cleaner (Petroleum)	Chromium	612401	C0I010536002	0.4	0.4	mg/L		0.05	2010		
Tulsa	OK	Immersion Cleaner (Petroleum)	Chromium	619301	C0H270487002	0.46	0.46	mg/L		0.05	2010		
Archdale	NC	Immersion Cleaner (Petroleum)	Chromium	306401	180-368-2	0.57	0.57	mg/L		0.05	2011		
Omaha	NE	Immersion Cleaner (Petroleum)	Chromium	512701	180-1764-2	0.62	0.62	mg/L		0.05	2011		
Charlotte	NC	Immersion Cleaner (Petroleum)	Chromium	303101	180-592-2	0.68	0.68	mg/L		0.05	2011		
Salt Lake City	UT	Immersion Cleaner (Petroleum)	Chromium	716601	180-604-9	0.82	0.82	mg/L		0.05	36	2011	58
Vinton	VA	Immersion Cleaner (Petroleum)	Chromium	315501	C0I030624002	0.87	0.87	mg/L		0.05	2010		
St. Pauls	NC	Immersion Cleaner (Petroleum)	Chromium	303102	C0F080569002	0.91	0.91	mg/L		0.25	2010		

Immersion Cleaner

Chesapeake	VA	Immersion Cleaner (Petroleum)	Chromium	312101	C0H200524002	1	1	mg/L		0.05	2010
Barre	VT	Immersion Cleaner (Petroleum)	Chromium	210501	180-1295-1	1.1	1.1	mg/L	B	0.05	2011
Grand Island	NE	Immersion Cleaner (Petroleum)	Chromium	506501	C9F020157001	1.2	1.2	mg/L		0.05	2009
Sacramento	CA	Immersion Cleaner (Petroleum)	Chromium	715701	C0E210583002	1.3	1.3	mg/L		0.05	2010
Wichita	KS	Immersion Cleaner (Petroleum)	Chromium	619501	C0G090578002	1.4	1.4	mg/L		0.05	2010
Tampa	FL	Immersion Cleaner (Petroleum)	Chromium	316301	180-2188-1	1.5	1.5	mg/L		0.05	2011
Chester	VA	Immersion Cleaner (Petroleum)	Chromium	315401	C0J150509002	1.8	1.8	mg/L		0.05	2010
Sacramento	CA	Immersion Cleaner (Petroleum)	Chromium	715701	C9K180603002	1.9	1.9	mg/L		0.05	2009
Farmington	NM	Immersion Cleaner (Petroleum)	Chromium	700804	180-2463-2	2.2	2.2	mg/L		0.05	2011
Tulsa	OK	Immersion Cleaner (Petroleum)	Chromium	619301	C9H140209002	2.2	2.2	mg/L		0.05	2009
Salt Lake City	UT	Immersion Cleaner (Petroleum)	Chromium	716601	C9D230265002	2.3	2.3	mg/L		0.05	2009
Chesapeake	VA	Immersion Cleaner (Petroleum)	Chromium	312101	C9I250190002	2.3	2.3	mg/L		0.05	2009
Omaha	NE	Immersion Cleaner (Petroleum)	Chromium	512701	C9I110302002	2.4	2.4	mg/L		0.05	2009
Oklahoma City	OK	Immersion Cleaner (Petroleum)	Chromium	612401	180-2369-1	2.7	2.7	mg/L		0.05	2011
Boise	ID	Immersion Cleaner (Petroleum)	Chromium	118308	C9D240219002	2.9	2.9	mg/L		0.05	2009
Archdale	NC	Immersion Cleaner (Petroleum)	Chromium	306401	C9D170187002	3.7	3.7	mg/L		0.05	2009
Archdale	NC	Immersion Cleaner (Petroleum)	Chromium	306401	C0E040511002	4.6	4.6	mg/L		0.05	2010
Chandler	AZ	Immersion Cleaner (Petroleum)	Chromium	714201	C9H050274002	5.3	5.3	mg/L		0.05	2009
Barre	VT	Immersion Cleaner (Petroleum)	Chromium	210501	C9H060339002	5.3	5.3	mg/L		0.05	2009
Albuquerque	NM	Immersion Cleaner (Petroleum)	Chromium	700801	C0I100588002	37.5	37.5	mg/L		0.05	2010
Wichita	KS	Immersion Cleaner (Petroleum)	Flash Point	619501	C9F060163001	185	185	Degrees F			2009
Archdale	NC	Immersion Cleaner (Petroleum)	Flash Point	306401	C0E040511001	164	164	Degrees F			2010
Barre	VT	Immersion Cleaner (Petroleum)	Flash Point	210501	C0L300552001	164	164	Degrees F			2010
Salt Lake City	UT	Immersion Cleaner (Petroleum)	Flash Point	716601	C9D230265001	157	157	Degrees F			2009
Grand Island	NE	Immersion Cleaner (Petroleum)	Flash Point	506501	C0F080577001	156	156	Degrees F			2010
Chandler	AZ	Immersion Cleaner (Petroleum)	Flash Point	714201	C0G230577001	156	156	Degrees F			2010
Oklahoma City	OK	Immersion Cleaner (Petroleum)	Flash Point	612401	C9G240285001	156	156	Degrees F			2009
Dodge City	KS	Immersion Cleaner (Petroleum)	Flash Point	619503	C9H270356002	154	154	Degrees F			2009
Boise	ID	Immersion Cleaner (Petroleum)	Flash Point	118308	C9D240219001	153	153	Degrees F			2009
Dodge City	KS	Immersion Cleaner (Petroleum)	Flash Point	619503	C0G300411001	152	152	Degrees F			2010
Chesapeake	VA	Immersion Cleaner (Petroleum)	Flash Point	312101	C0H200524001	152	152	Degrees F			2010
Archdale	NC	Immersion Cleaner (Petroleum)	Flash Point	306401	C9D170187001	151	151	Degrees F			2009
Chandler	AZ	Immersion Cleaner (Petroleum)	Flash Point	714201	C9H050274001	151	151	Degrees F			2009
Barre	VT	Immersion Cleaner (Petroleum)	Flash Point	210501	180-1295-1	150	150	Degrees F		1	2011

Immersion Cleaner

Salt Lake City	UT	Immersion Cleaner (Petroleum)	Flash Point	716601	C0D220564001	150	150	Degrees F			2010	
Wichita	KS	Immersion Cleaner (Petroleum)	Flash Point	619501	C0G090578001	150	150	Degrees F			2010	
Tallahassee	FL	Immersion Cleaner (Petroleum)	Flash Point	307902	C0J130566001	148	148	Degrees F			2010	
Tampa	FL	Immersion Cleaner (Petroleum)	Flash Point	316301	180-2188-1	147	147	Degrees F	1		2011	
Grand Island	NE	Immersion Cleaner (Petroleum)	Flash Point	506501	C9F020157002	147	147	Degrees F			2009	
Clackamas	OR	Immersion Cleaner (Petroleum)	Flash Point	714801	C9H150189001	147	147	Degrees F			2009	
Vinton	VA	Immersion Cleaner (Petroleum)	Flash Point	315501	C9J230318001	147	147	Degrees F			2009	
Vinton	VA	Immersion Cleaner (Petroleum)	Flash Point	315501	C0I030624001	146	146	Degrees F			2010	
Omaha	NE	Immersion Cleaner (Petroleum)	Flash Point	512701	C9I110302001	146	146	Degrees F			2009	
Oklahoma City	OK	Immersion Cleaner (Petroleum)	Flash Point	612401	180-2369-1	144	144	Degrees F	1		2011	
Chandler	AZ	Immersion Cleaner (Petroleum)	Flash Point	714201	180-2684-1	144	144	Degrees F	1		2011	
Raleigh	NC	Immersion Cleaner (Petroleum)	Flash Point	317101	C0F080564001	144	144	Degrees F			2010	
Chester	VA	Immersion Cleaner (Petroleum)	Flash Point	315401	C0J150509001	144	144	Degrees F			2010	
St. Pauls	NC	Immersion Cleaner (Petroleum)	Flash Point	303102	C9J230315001	143	143	Degrees F			2009	
Omaha	NE	Immersion Cleaner (Petroleum)	Flash Point	512701	C0E280545001	142	142	Degrees F			2010	
St. Pauls	NC	Immersion Cleaner (Petroleum)	Flash Point	303102	C0F080569001	142	142	Degrees F			2010	
Farmington	NM	Immersion Cleaner (Petroleum)	Flash Point	700804	C0K190659001	142	142	Degrees F			2010	
Sacramento	CA	Immersion Cleaner (Petroleum)	Flash Point	715701	C9K180603001	142	142	Degrees F			2009	
Tampa	FL	Immersion Cleaner (Petroleum)	Flash Point	316301	C9J210200001	141	141	Degrees F			2009	
Albuquerque	NM	Immersion Cleaner (Petroleum)	Flash Point	700801	180-1126-2	140	140	Degrees F	1		2011	
Boise	ID	Immersion Cleaner (Petroleum)	Flash Point	118308	180-2361-1	140	140	Degrees F	1		2011	
Archdale	NC	Immersion Cleaner (Petroleum)	Flash Point	306401	180-368-2	140	140	Degrees F	1	36	2011	58
Boise	ID	Immersion Cleaner (Petroleum)	Flash Point	118308	C0H100556001	140	140	Degrees F			2010	
Farmington	NM	Immersion Cleaner (Petroleum)	Flash Point	700804	180-2463-2	138	138	Degrees F	1		2011	
Omaha	NE	Immersion Cleaner (Petroleum)	Flash Point	512701	180-1764-2	137	137	Degrees F	1		2011	
Dodge City	KS	Immersion Cleaner (Petroleum)	Flash Point	619503	180-2880-1	137	137	Degrees F	1		2011	
Tulsa	OK	Immersion Cleaner (Petroleum)	Flash Point	619301	C0H270487001	136	136	Degrees F			2010	
Grand Island	NE	Immersion Cleaner (Petroleum)	Flash Point	506501	180-1490-2	135	135	Degrees F	1		2011	
Tulsa	OK	Immersion Cleaner (Petroleum)	Flash Point	619301	C9H140209001	133	133	Degrees F			2009	
Clackamas	OR	Immersion Cleaner (Petroleum)	Flash Point	714801	C0H130591001	132	132	Degrees F			2010	
St. Pauls	NC	Immersion Cleaner (Petroleum)	Flash Point	303102	180-1345-1	130	130	Degrees F	1		2011	
Charlotte	NC	Immersion Cleaner (Petroleum)	Flash Point	303101	180-592-2	130	130	Degrees F	1		2011	
Raleigh	NC	Immersion Cleaner (Petroleum)	Flash Point	317101	180-604-3	130	130	Degrees F	1		2011	
Salt Lake City	UT	Immersion Cleaner (Petroleum)	Flash Point	716601	180-604-9	130	130	Degrees F	1		2011	

Immersion Cleaner

Sacramento	CA	Immersion Cleaner (Petroleum)	Flash Point	715701	C0E210583001	130	130	Degrees F			2010
Wichita	KS	Immersion Cleaner (Petroleum)	Flash Point	619501	180-1537-2	129	129	Degrees F		1	2011
Clackamas	OR	Immersion Cleaner (Petroleum)	Flash Point	714801	180-2215-2	129	129	Degrees F		1	2011
Barre	VT	Immersion Cleaner (Petroleum)	Flash Point	210501	C9H060339002	126	126	Degrees F			2009
Albuquerque	NM	Immersion Cleaner (Petroleum)	Flash Point	700801	C9J070308001	119	119	Degrees F			2009
Tulsa	OK	Immersion Cleaner (Petroleum)	Flash Point	619301	180-2450-1	116	116	Degrees F		1	2011
Oklahoma City	OK	Immersion Cleaner (Petroleum)	Flash Point	612401	C0I010536001	112	112	Degrees F			2010
Chesapeake	VA	Immersion Cleaner (Petroleum)	Flash Point	312101	C9I250190001	109	109	Degrees F			2009
Albuquerque	NM	Immersion Cleaner (Petroleum)	Flash Point	700801	C0I100588001	98.3	98.3	Degrees F			2010
Charlotte	NC	Immersion Cleaner (Petroleum)	Flash Point	303101	C0A060531001	71.9	71.9	Degrees F			2009
Salt Lake City	UT	Immersion Cleaner (Petroleum)	Hexachlorobenzene	716601	C9D230265002	0.1	0.05	mg/L	U	0.1	2009
Boise	ID	Immersion Cleaner (Petroleum)	Hexachlorobenzene	118308	C9D240219002	0.1	0.05	mg/L	U	0.1	2009
Grand Island	NE	Immersion Cleaner (Petroleum)	Hexachlorobenzene	506501	C9F020157001	0.1	0.05	mg/L	U	0.1	2009
Wichita	KS	Immersion Cleaner (Petroleum)	Hexachlorobenzene	619501	C9F060163001	0.1	0.05	mg/L	U	0.1	2009
Oklahoma City	OK	Immersion Cleaner (Petroleum)	Hexachlorobenzene	612401	C9G240285002	0.1	0.05	mg/L	U	0.1	2009
Chandler	AZ	Immersion Cleaner (Petroleum)	Hexachlorobenzene	714201	C9H050274002	0.1	0.05	mg/L	U	0.1	2009
Barre	VT	Immersion Cleaner (Petroleum)	Hexachlorobenzene	210501	C9H060339002	0.1	0.05	mg/L	U	0.1	2009
Tulsa	OK	Immersion Cleaner (Petroleum)	Hexachlorobenzene	619301	C9H140209002	0.1	0.05	mg/L	U	0.1	2009
Clackamas	OR	Immersion Cleaner (Petroleum)	Hexachlorobenzene	714801	C9H150189002	0.1	0.05	mg/L	U	0.1	2009
Dodge City	KS	Immersion Cleaner (Petroleum)	Hexachlorobenzene	619503	C9H270356002	0.1	0.05	mg/L	U	0.1	2009
Omaha	NE	Immersion Cleaner (Petroleum)	Hexachlorobenzene	512701	C9I110302002	0.1	0.05	mg/L	U	0.1	2009
Albuquerque	NM	Immersion Cleaner (Petroleum)	Hexachlorobenzene	700801	180-1126-2	20	10	mg/L	U	20	2011
Barre	VT	Immersion Cleaner (Petroleum)	Hexachlorobenzene	210501	180-1295-1	20	10	mg/L	U	20	2011
St. Pauls	NC	Immersion Cleaner (Petroleum)	Hexachlorobenzene	303102	180-1345-1	20	10	mg/L	U	20	2011
Grand Island	NE	Immersion Cleaner (Petroleum)	Hexachlorobenzene	506501	180-1490-2	20	10	mg/L	U	20	2011
Wichita	KS	Immersion Cleaner (Petroleum)	Hexachlorobenzene	619501	180-1537-2	20	10	mg/L	U	20	2011
Omaha	NE	Immersion Cleaner (Petroleum)	Hexachlorobenzene	512701	180-1764-2	20	10	mg/L	U	20	2011
Tampa	FL	Immersion Cleaner (Petroleum)	Hexachlorobenzene	316301	180-2188-1	20	10	mg/L	U	20	2011
Clackamas	OR	Immersion Cleaner (Petroleum)	Hexachlorobenzene	714801	180-2215-2	20	10	mg/L	U	20	2011
Boise	ID	Immersion Cleaner (Petroleum)	Hexachlorobenzene	118308	180-2361-1	20	10	mg/L	U	20	2011
Oklahoma City	OK	Immersion Cleaner (Petroleum)	Hexachlorobenzene	612401	180-2369-1	20	10	mg/L	U	20	2011
Tulsa	OK	Immersion Cleaner (Petroleum)	Hexachlorobenzene	619301	180-2450-1	20	10	mg/L	U	20	2011
Farmington	NM	Immersion Cleaner (Petroleum)	Hexachlorobenzene	700804	180-2463-2	20	10	mg/L	U	20	2011
Chandler	AZ	Immersion Cleaner (Petroleum)	Hexachlorobenzene	714201	180-2684-1	20	10	mg/L	U	20	2011

Immersion Cleaner

Dodge City	KS	Immersion Cleaner (Petroleum)	Hexachlorobenzene	619503	180-2880-1	20	10	mg/L	U	20	2011		
Archdale	NC	Immersion Cleaner (Petroleum)	Hexachlorobenzene	306401	180-368-2	20	10	mg/L	U	20	2011		
Charlotte	NC	Immersion Cleaner (Petroleum)	Hexachlorobenzene	303101	180-592-2	20	10	mg/L	U	20	2011		
Raleigh	NC	Immersion Cleaner (Petroleum)	Hexachlorobenzene	317101	180-604-3	20	10	mg/L	U	20	2011		
Salt Lake City	UT	Immersion Cleaner (Petroleum)	Hexachlorobenzene	716601	180-604-9	20	10	mg/L	U	20	2011		
Charlotte	NC	Immersion Cleaner (Petroleum)	Hexachlorobenzene	303101	COA060531002	20	10	mg/L	U	20	2009		
Salt Lake City	UT	Immersion Cleaner (Petroleum)	Hexachlorobenzene	716601	COD220564002	20	10	mg/L	U	20	2010		
Archdale	NC	Immersion Cleaner (Petroleum)	Hexachlorobenzene	306401	COE040511002	20	10	mg/L	U	20	2010		
Omaha	NE	Immersion Cleaner (Petroleum)	Hexachlorobenzene	512701	COE280545002	20	10	mg/L	U	20	2010		
Raleigh	NC	Immersion Cleaner (Petroleum)	Hexachlorobenzene	317101	COF080564002	20	10	mg/L	U	20	2010		
St. Pauls	NC	Immersion Cleaner (Petroleum)	Hexachlorobenzene	303102	COF080569002	20	10	mg/L	U	20	35	2010	57
Grand Island	NE	Immersion Cleaner (Petroleum)	Hexachlorobenzene	506501	COF080577002	20	10	mg/L	U	20	2010		
Wichita	KS	Immersion Cleaner (Petroleum)	Hexachlorobenzene	619501	COG090578002	20	10	mg/L	U	20	2010		
Chandler	AZ	Immersion Cleaner (Petroleum)	Hexachlorobenzene	714201	COG230577002	20	10	mg/L	U	20	2010		
Dodge City	KS	Immersion Cleaner (Petroleum)	Hexachlorobenzene	619503	COG300411002	20	10	mg/L	U	20	2010		
Boise	ID	Immersion Cleaner (Petroleum)	Hexachlorobenzene	118308	COH100556002	20	10	mg/L	U	20	2010		
Clackamas	OR	Immersion Cleaner (Petroleum)	Hexachlorobenzene	714801	COH130591002	20	10	mg/L	U	20	2010		
Chesapeake	VA	Immersion Cleaner (Petroleum)	Hexachlorobenzene	312101	COH200524002	20	10	mg/L	U	20	2010		
Tulsa	OK	Immersion Cleaner (Petroleum)	Hexachlorobenzene	619301	COH270487002	20	10	mg/L	U	20	2010		
Oklahoma City	OK	Immersion Cleaner (Petroleum)	Hexachlorobenzene	612401	COI010536002	20	10	mg/L	U	20	2010		
Vinton	VA	Immersion Cleaner (Petroleum)	Hexachlorobenzene	315501	COI030624002	20	10	mg/L	U	20	2010		
Albuquerque	NM	Immersion Cleaner (Petroleum)	Hexachlorobenzene	700801	COI100588002	20	10	mg/L	U	20	2010		
Tallahassee	FL	Immersion Cleaner (Petroleum)	Hexachlorobenzene	307902	COJ130566002	20	10	mg/L	U	20	2010		
Chester	VA	Immersion Cleaner (Petroleum)	Hexachlorobenzene	315401	COJ150509002	20	10	mg/L	U	20	2010		
Farmington	NM	Immersion Cleaner (Petroleum)	Hexachlorobenzene	700804	COK190659002	20	10	mg/L	U	20	2010		
Barre	VT	Immersion Cleaner (Petroleum)	Hexachlorobenzene	210501	COL300552002	20	10	mg/L	U	20	2010		
Chesapeake	VA	Immersion Cleaner (Petroleum)	Hexachlorobenzene	312101	C9I250190002	20	10	mg/L	U	20	2009		
Albuquerque	NM	Immersion Cleaner (Petroleum)	Hexachlorobenzene	700801	C9J070308001	20	10	mg/L	U	20	2009		
Tampa	FL	Immersion Cleaner (Petroleum)	Hexachlorobenzene	316301	C9J210200002	20	10	mg/L	U	20	2009		
St. Pauls	NC	Immersion Cleaner (Petroleum)	Hexachlorobenzene	303102	C9J230315002	20	10	mg/L	U	20	2009		
Vinton	VA	Immersion Cleaner (Petroleum)	Hexachlorobenzene	315501	C9J230318002	20	10	mg/L	U	20	2009		
Sacramento	CA	Immersion Cleaner (Petroleum)	Hexachlorobenzene	715701	C9K180603002	20	10	mg/L	U	20	2009		
Archdale	NC	Immersion Cleaner (Petroleum)	Hexachlorobenzene	306401	C9D170187002	400	200	mg/L	U	400	2009		
Salt Lake City	UT	Immersion Cleaner (Petroleum)	Hexachlorobutadiene	716601	C9D230265002	0.1	0.05	mg/L	U	0.1	2009		

Immersion Cleaner

Boise	ID	Immersion Cleaner (Petroleum)	Hexachlorobutadiene	118308	C9D240219002	0.1	0.05	mg/L	U	0.1	2009		
Grand Island	NE	Immersion Cleaner (Petroleum)	Hexachlorobutadiene	506501	C9F020157001	0.1	0.05	mg/L	U	0.1	2009		
Wichita	KS	Immersion Cleaner (Petroleum)	Hexachlorobutadiene	619501	C9F060163001	0.1	0.05	mg/L	U	0.1	2009		
Oklahoma City	OK	Immersion Cleaner (Petroleum)	Hexachlorobutadiene	612401	C9G240285002	0.1	0.05	mg/L	U	0.1	2009		
Chandler	AZ	Immersion Cleaner (Petroleum)	Hexachlorobutadiene	714201	C9H050274002	0.1	0.05	mg/L	U	0.1	2009		
Barre	VT	Immersion Cleaner (Petroleum)	Hexachlorobutadiene	210501	C9H060339002	0.1	0.05	mg/L	U	0.1	2009		
Tulsa	OK	Immersion Cleaner (Petroleum)	Hexachlorobutadiene	619301	C9H140209002	0.1	0.05	mg/L	U	0.1	2009		
Clackamas	OR	Immersion Cleaner (Petroleum)	Hexachlorobutadiene	714801	C9H150189002	0.1	0.05	mg/L	U	0.1	2009		
Dodge City	KS	Immersion Cleaner (Petroleum)	Hexachlorobutadiene	619503	C9H270356002	0.1	0.05	mg/L	U	0.1	2009		
Omaha	NE	Immersion Cleaner (Petroleum)	Hexachlorobutadiene	512701	C9I110302002	0.1	0.05	mg/L	U	0.1	2009		
Albuquerque	NM	Immersion Cleaner (Petroleum)	Hexachlorobutadiene	700801	180-1126-2	20	10	mg/L	U	20	2011		
Barre	VT	Immersion Cleaner (Petroleum)	Hexachlorobutadiene	210501	180-1295-1	20	10	mg/L	U	20	2011		
St. Pauls	NC	Immersion Cleaner (Petroleum)	Hexachlorobutadiene	303102	180-1345-1	20	10	mg/L	U	20	2011		
Grand Island	NE	Immersion Cleaner (Petroleum)	Hexachlorobutadiene	506501	180-1490-2	20	10	mg/L	U	20	2011		
Wichita	KS	Immersion Cleaner (Petroleum)	Hexachlorobutadiene	619501	180-1537-2	20	10	mg/L	U	20	2011		
Omaha	NE	Immersion Cleaner (Petroleum)	Hexachlorobutadiene	512701	180-1764-2	20	10	mg/L	U	20	2011		
Tampa	FL	Immersion Cleaner (Petroleum)	Hexachlorobutadiene	316301	180-2188-1	20	10	mg/L	U	20	2011		
Clackamas	OR	Immersion Cleaner (Petroleum)	Hexachlorobutadiene	714801	180-2215-2	20	10	mg/L	U	20	2011		
Boise	ID	Immersion Cleaner (Petroleum)	Hexachlorobutadiene	118308	180-2361-1	20	10	mg/L	U	20	2011		
Oklahoma City	OK	Immersion Cleaner (Petroleum)	Hexachlorobutadiene	612401	180-2369-1	20	10	mg/L	U	20	2011		
Tulsa	OK	Immersion Cleaner (Petroleum)	Hexachlorobutadiene	619301	180-2450-1	20	10	mg/L	U	20	2011		
Farmington	NM	Immersion Cleaner (Petroleum)	Hexachlorobutadiene	700804	180-2463-2	20	10	mg/L	U	20	2011		
Chandler	AZ	Immersion Cleaner (Petroleum)	Hexachlorobutadiene	714201	180-2684-1	20	10	mg/L	U	20	2011		
Dodge City	KS	Immersion Cleaner (Petroleum)	Hexachlorobutadiene	619503	180-2880-1	20	10	mg/L	U	20	2011		
Archdale	NC	Immersion Cleaner (Petroleum)	Hexachlorobutadiene	306401	180-368-2	20	10	mg/L	U	20	2011		
Charlotte	NC	Immersion Cleaner (Petroleum)	Hexachlorobutadiene	303101	180-592-2	20	10	mg/L	U	20	2011		
Raleigh	NC	Immersion Cleaner (Petroleum)	Hexachlorobutadiene	317101	180-604-3	20	10	mg/L	U	20	2011		
Salt Lake City	UT	Immersion Cleaner (Petroleum)	Hexachlorobutadiene	716601	180-604-9	20	10	mg/L	U	20	2011		
Charlotte	NC	Immersion Cleaner (Petroleum)	Hexachlorobutadiene	303101	COA060531002	20	10	mg/L	U	20	2009		
Salt Lake City	UT	Immersion Cleaner (Petroleum)	Hexachlorobutadiene	716601	COD220564002	20	10	mg/L	U	20	2010		
Archdale	NC	Immersion Cleaner (Petroleum)	Hexachlorobutadiene	306401	COE040511002	20	10	mg/L	U	20	2010		
Omaha	NE	Immersion Cleaner (Petroleum)	Hexachlorobutadiene	512701	COE280545002	20	10	mg/L	U	20	2010		
Raleigh	NC	Immersion Cleaner (Petroleum)	Hexachlorobutadiene	317101	COF080564002	20	10	mg/L	U	20	2010		
St. Pauls	NC	Immersion Cleaner (Petroleum)	Hexachlorobutadiene	303102	COF080569002	20	10	mg/L	U	20	35	2010	57

Immersion Cleaner

Grand Island	NE	Immersion Cleaner (Petroleum)	Hexachlorobutadiene	506501	C0F080577002	20	10	mg/L	U	20	2010
Wichita	KS	Immersion Cleaner (Petroleum)	Hexachlorobutadiene	619501	C0G090578002	20	10	mg/L	U	20	2010
Chandler	AZ	Immersion Cleaner (Petroleum)	Hexachlorobutadiene	714201	C0G230577002	20	10	mg/L	U	20	2010
Dodge City	KS	Immersion Cleaner (Petroleum)	Hexachlorobutadiene	619503	C0G300411002	20	10	mg/L	U	20	2010
Boise	ID	Immersion Cleaner (Petroleum)	Hexachlorobutadiene	118308	C0H100556002	20	10	mg/L	U	20	2010
Clackamas	OR	Immersion Cleaner (Petroleum)	Hexachlorobutadiene	714801	C0H130591002	20	10	mg/L	U	20	2010
Chesapeake	VA	Immersion Cleaner (Petroleum)	Hexachlorobutadiene	312101	C0H200524002	20	10	mg/L	U	20	2010
Tulsa	OK	Immersion Cleaner (Petroleum)	Hexachlorobutadiene	619301	C0H270487002	20	10	mg/L	U	20	2010
Oklahoma City	OK	Immersion Cleaner (Petroleum)	Hexachlorobutadiene	612401	C0I010536002	20	10	mg/L	U	20	2010
Vinton	VA	Immersion Cleaner (Petroleum)	Hexachlorobutadiene	315501	C0I030624002	20	10	mg/L	U	20	2010
Albuquerque	NM	Immersion Cleaner (Petroleum)	Hexachlorobutadiene	700801	C0I100588002	20	10	mg/L	U	20	2010
Tallahassee	FL	Immersion Cleaner (Petroleum)	Hexachlorobutadiene	307902	C0J130566002	20	10	mg/L	U	20	2010
Chester	VA	Immersion Cleaner (Petroleum)	Hexachlorobutadiene	315401	C0J150509002	20	10	mg/L	U	20	2010
Farmington	NM	Immersion Cleaner (Petroleum)	Hexachlorobutadiene	700804	C0K190659002	20	10	mg/L	U	20	2010
Barre	VT	Immersion Cleaner (Petroleum)	Hexachlorobutadiene	210501	C0L300552002	20	10	mg/L	U	20	2010
Chesapeake	VA	Immersion Cleaner (Petroleum)	Hexachlorobutadiene	312101	C9I250190002	20	10	mg/L	U	20	2009
Albuquerque	NM	Immersion Cleaner (Petroleum)	Hexachlorobutadiene	700801	C9J070308001	20	10	mg/L	U	20	2009
Tampa	FL	Immersion Cleaner (Petroleum)	Hexachlorobutadiene	316301	C9J210200002	20	10	mg/L	U	20	2009
St. Pauls	NC	Immersion Cleaner (Petroleum)	Hexachlorobutadiene	303102	C9J230315002	20	10	mg/L	U	20	2009
Vinton	VA	Immersion Cleaner (Petroleum)	Hexachlorobutadiene	315501	C9J230318002	20	10	mg/L	U	20	2009
Sacramento	CA	Immersion Cleaner (Petroleum)	Hexachlorobutadiene	715701	C9K180603002	20	10	mg/L	U	20	2009
Archdale	NC	Immersion Cleaner (Petroleum)	Hexachlorobutadiene	306401	C9D170187002	400	200	mg/L	U	400	2009
Salt Lake City	UT	Immersion Cleaner (Petroleum)	Hexachloroethane	716601	C9D230265002	0.1	0.05	mg/L	U	0.1	2009
Boise	ID	Immersion Cleaner (Petroleum)	Hexachloroethane	118308	C9D240219002	0.1	0.05	mg/L	U	0.1	2009
Grand Island	NE	Immersion Cleaner (Petroleum)	Hexachloroethane	506501	C9F020157001	0.1	0.05	mg/L	U	0.1	2009
Wichita	KS	Immersion Cleaner (Petroleum)	Hexachloroethane	619501	C9F060163001	0.1	0.05	mg/L	U	0.1	2009
Oklahoma City	OK	Immersion Cleaner (Petroleum)	Hexachloroethane	612401	C9G240285002	0.1	0.05	mg/L	U	0.1	2009
Chandler	AZ	Immersion Cleaner (Petroleum)	Hexachloroethane	714201	C9H050274002	0.1	0.05	mg/L	U	0.1	2009
Barre	VT	Immersion Cleaner (Petroleum)	Hexachloroethane	210501	C9H060339002	0.1	0.05	mg/L	U	0.1	2009
Tulsa	OK	Immersion Cleaner (Petroleum)	Hexachloroethane	619301	C9H140209002	0.1	0.05	mg/L	U	0.1	2009
Clackamas	OR	Immersion Cleaner (Petroleum)	Hexachloroethane	714801	C9H150189002	0.1	0.05	mg/L	U	0.1	2009
Dodge City	KS	Immersion Cleaner (Petroleum)	Hexachloroethane	619503	C9H270356002	0.1	0.05	mg/L	U	0.1	2009
Omaha	NE	Immersion Cleaner (Petroleum)	Hexachloroethane	512701	C9I110302002	0.1	0.05	mg/L	U	0.1	2009
Charlotte	NC	Immersion Cleaner (Petroleum)	Hexachloroethane	303101	C0A060531002	20	10	mg/L	U	20	2009

Immersion Cleaner

Salt Lake City	UT	Immersion Cleaner (Petroleum)	Hexachloroethane	716601	COD220564002	20	10	mg/L	U	20	2010		
Archdale	NC	Immersion Cleaner (Petroleum)	Hexachloroethane	306401	C0E040511002	20	10	mg/L	U	20	2010		
Omaha	NE	Immersion Cleaner (Petroleum)	Hexachloroethane	512701	C0E280545002	20	10	mg/L	U	20	2010		
Raleigh	NC	Immersion Cleaner (Petroleum)	Hexachloroethane	317101	C0F080564002	20	10	mg/L	U	20	2010		
St. Pauls	NC	Immersion Cleaner (Petroleum)	Hexachloroethane	303102	C0F080569002	20	10	mg/L	U	20	2010		
Grand Island	NE	Immersion Cleaner (Petroleum)	Hexachloroethane	506501	C0F080577002	20	10	mg/L	U	20	2010		
Wichita	KS	Immersion Cleaner (Petroleum)	Hexachloroethane	619501	C0G090578002	20	10	mg/L	U	20	2010		
Chandler	AZ	Immersion Cleaner (Petroleum)	Hexachloroethane	714201	C0G230577002	20	10	mg/L	U	20	2010		
Dodge City	KS	Immersion Cleaner (Petroleum)	Hexachloroethane	619503	C0G300411002	20	10	mg/L	U	20	2010		
Boise	ID	Immersion Cleaner (Petroleum)	Hexachloroethane	118308	C0H100556002	20	10	mg/L	U	20	2010		
Clackamas	OR	Immersion Cleaner (Petroleum)	Hexachloroethane	714801	C0H130591002	20	10	mg/L	U	20	2010		
Chesapeake	VA	Immersion Cleaner (Petroleum)	Hexachloroethane	312101	C0H200524002	20	10	mg/L	U	20	2010		
Tulsa	OK	Immersion Cleaner (Petroleum)	Hexachloroethane	619301	C0H270487002	20	10	mg/L	U	20	2010		
Oklahoma City	OK	Immersion Cleaner (Petroleum)	Hexachloroethane	612401	C0I010536002	20	10	mg/L	U	20	2010		
Vinton	VA	Immersion Cleaner (Petroleum)	Hexachloroethane	315501	C0I030624002	20	10	mg/L	U	20	2010		
Albuquerque	NM	Immersion Cleaner (Petroleum)	Hexachloroethane	700801	C0I100588002	20	10	mg/L	U	20	2010		
Tallahassee	FL	Immersion Cleaner (Petroleum)	Hexachloroethane	307902	C0J130566002	20	10	mg/L	U	20	2010		
Chester	VA	Immersion Cleaner (Petroleum)	Hexachloroethane	315401	C0J150509002	20	10	mg/L	U	20	2010		
Farmington	NM	Immersion Cleaner (Petroleum)	Hexachloroethane	700804	C0K190659002	20	10	mg/L	U	20	2010		
Barre	VT	Immersion Cleaner (Petroleum)	Hexachloroethane	210501	C0L300552002	20	10	mg/L	U	20	2010		
Chesapeake	VA	Immersion Cleaner (Petroleum)	Hexachloroethane	312101	C9I250190002	20	10	mg/L	U	20	2009		
Albuquerque	NM	Immersion Cleaner (Petroleum)	Hexachloroethane	700801	C9J070308001	20	10	mg/L	U	20	2009		
Tampa	FL	Immersion Cleaner (Petroleum)	Hexachloroethane	316301	C9J210200002	20	10	mg/L	U	20	2009	35	57
St. Pauls	NC	Immersion Cleaner (Petroleum)	Hexachloroethane	303102	C9J230315002	20	10	mg/L	U	20	2009		
Vinton	VA	Immersion Cleaner (Petroleum)	Hexachloroethane	315501	C9J230318002	20	10	mg/L	U	20	2009		
Sacramento	CA	Immersion Cleaner (Petroleum)	Hexachloroethane	715701	C9K180603002	20	10	mg/L	U	20	2009		
Albuquerque	NM	Immersion Cleaner (Petroleum)	Hexachloroethane	700801	180-1126-2	100	50	mg/L	U	100	2011		
Barre	VT	Immersion Cleaner (Petroleum)	Hexachloroethane	210501	180-1295-1	100	50	mg/L	U	100	2011		
St. Pauls	NC	Immersion Cleaner (Petroleum)	Hexachloroethane	303102	180-1345-1	100	50	mg/L	U	100	2011		
Grand Island	NE	Immersion Cleaner (Petroleum)	Hexachloroethane	506501	180-1490-2	100	50	mg/L	U	100	2011		
Wichita	KS	Immersion Cleaner (Petroleum)	Hexachloroethane	619501	180-1537-2	100	50	mg/L	U	100	2011		
Omaha	NE	Immersion Cleaner (Petroleum)	Hexachloroethane	512701	180-1764-2	100	50	mg/L	U	100	2011		
Tampa	FL	Immersion Cleaner (Petroleum)	Hexachloroethane	316301	180-2188-1	100	50	mg/L	U	100	2011		
Clackamas	OR	Immersion Cleaner (Petroleum)	Hexachloroethane	714801	180-2215-2	100	50	mg/L	U	100	2011		

Immersion Cleaner

Boise	ID	Immersion Cleaner (Petroleum)	Hexachloroethane	118308	180-2361-1	100	50	mg/L	U	100	2011
Oklahoma City	OK	Immersion Cleaner (Petroleum)	Hexachloroethane	612401	180-2369-1	100	50	mg/L	U	100	2011
Tulsa	OK	Immersion Cleaner (Petroleum)	Hexachloroethane	619301	180-2450-1	100	50	mg/L	U	100	2011
Farmington	NM	Immersion Cleaner (Petroleum)	Hexachloroethane	700804	180-2463-2	100	50	mg/L	U	100	2011
Chandler	AZ	Immersion Cleaner (Petroleum)	Hexachloroethane	714201	180-2684-1	100	50	mg/L	U	100	2011
Dodge City	KS	Immersion Cleaner (Petroleum)	Hexachloroethane	619503	180-2880-1	100	50	mg/L	U	100	2011
Archdale	NC	Immersion Cleaner (Petroleum)	Hexachloroethane	306401	180-368-2	100	50	mg/L	U	100	2011
Charlotte	NC	Immersion Cleaner (Petroleum)	Hexachloroethane	303101	180-592-2	100	50	mg/L	U	100	2011
Raleigh	NC	Immersion Cleaner (Petroleum)	Hexachloroethane	317101	180-604-3	100	50	mg/L	U	100	2011
Salt Lake City	UT	Immersion Cleaner (Petroleum)	Hexachloroethane	716601	180-604-9	100	50	mg/L	U	100	2011
Archdale	NC	Immersion Cleaner (Petroleum)	Hexachloroethane	306401	C9D170187002	400	200	mg/L	U	400	2009
Farmington	NM	Immersion Cleaner (Petroleum)	Lead	700804	C0K190659002	0.21	0.21	mg/L		0.03	2010
Vinton	VA	Immersion Cleaner (Petroleum)	Lead	315501	C9J230318002	0.25	0.25	mg/L		0.03	2009
Albuquerque	NM	Immersion Cleaner (Petroleum)	Lead	700801	180-1126-2	0.36	0.36	mg/L		0.03	2011
Tallahassee	FL	Immersion Cleaner (Petroleum)	Lead	307902	C0J130566002	0.36	0.36	mg/L		0.03	2010
Raleigh	NC	Immersion Cleaner (Petroleum)	Lead	317101	C0F080564002	0.65	0.65	mg/L		0.03	2010
Boise	ID	Immersion Cleaner (Petroleum)	Lead	118308	C9D240219002	0.71	0.71	mg/L		0.03	2009
Dodge City	KS	Immersion Cleaner (Petroleum)	Lead	619503	C9H270356002	0.71	0.71	mg/L		0.03	2009
Chandler	AZ	Immersion Cleaner (Petroleum)	Lead	714201	180-2684-1	0.73	0.73	mg/L		0.03	2011
Sacramento	CA	Immersion Cleaner (Petroleum)	Lead	715701	C0E210583002	0.96	0.96	mg/L		0.03	2010
Clackamas	OR	Immersion Cleaner (Petroleum)	Lead	714801	C9H150189002	0.96	0.96	mg/L		0.03	2009
Barre	VT	Immersion Cleaner (Petroleum)	Lead	210501	C0L300552002	0.99	0.99	mg/L		0.03	2010
Salt Lake City	UT	Immersion Cleaner (Petroleum)	Lead	716601	C0D220564002	1	1	mg/L		0.03	2010
Dodge City	KS	Immersion Cleaner (Petroleum)	Lead	619503	180-2880-1	1.1	1.1	mg/L		0.03	2011
Wichita	KS	Immersion Cleaner (Petroleum)	Lead	619501	C9F060163001	1.1	1.1	mg/L		0.03	2009
Oklahoma City	OK	Immersion Cleaner (Petroleum)	Lead	612401	C9G240285002	1.1	1.1	mg/L		0.03	2009
Grand Island	NE	Immersion Cleaner (Petroleum)	Lead	506501	180-1490-2	1.4	1.4	mg/L		0.03	2011
Chandler	AZ	Immersion Cleaner (Petroleum)	Lead	714201	C0G230577002	1.5	1.5	mg/L		0.03	2010
St. Pauls	NC	Immersion Cleaner (Petroleum)	Lead	303102	180-1345-1	1.6	1.6	mg/L		0.03	2011
Tulsa	OK	Immersion Cleaner (Petroleum)	Lead	619301	180-2450-1	1.6	1.6	mg/L		0.03	2011
Vinton	VA	Immersion Cleaner (Petroleum)	Lead	315501	C0I030624002	1.7	1.7	mg/L		0.03	2010
Salt Lake City	UT	Immersion Cleaner (Petroleum)	Lead	716601	180-604-9	1.8	1.8	mg/L		0.03	2011
Dodge City	KS	Immersion Cleaner (Petroleum)	Lead	619503	C0G300411002	1.8	1.8	mg/L		0.03	2010
Charlotte	NC	Immersion Cleaner (Petroleum)	Lead	303101	C0A060531002	2	2	mg/L		0.03	2009

Immersion Cleaner

Grand Island	NE	Immersion Cleaner (Petroleum)	Lead	506501	C0F080577002	2	2	mg/L	0.03	2010		
Salt Lake City	UT	Immersion Cleaner (Petroleum)	Lead	716601	C9D230265002	2.6	2.6	mg/L	0.03	2009		
Charlotte	NC	Immersion Cleaner (Petroleum)	Lead	303101	180-592-2	2.7	2.7	mg/L	0.03	2011		
Raleigh	NC	Immersion Cleaner (Petroleum)	Lead	317101	180-604-3	2.9	2.9	mg/L	0.03	2011		
St. Pauls	NC	Immersion Cleaner (Petroleum)	Lead	303102	C9J230315002	2.9	2.9	mg/L	0.03	2009		
Omaha	NE	Immersion Cleaner (Petroleum)	Lead	512701	C0E280545002	3.1	3.1	mg/L	0.003	2010		
Chester	VA	Immersion Cleaner (Petroleum)	Lead	315401	C0J150509002	4.1	4.1	mg/L	0.03	2010		
Boise	ID	Immersion Cleaner (Petroleum)	Lead	118308	180-2361-1	4.3	4.3	mg/L	0.15	2011		
Tampa	FL	Immersion Cleaner (Petroleum)	Lead	316301	C9J210200002	4.4	4.4	mg/L	0.03	2009		
Albuquerque	NM	Immersion Cleaner (Petroleum)	Lead	700801	C9J070308001	4.5	4.5	mg/L	0.03	2009		
Tulsa	OK	Immersion Cleaner (Petroleum)	Lead	619301	C0H270487002	5.2	5.2	mg/L	0.03	2010		
Omaha	NE	Immersion Cleaner (Petroleum)	Lead	512701	C9I110302002	5.5	5.5	mg/L	0.03	2009		
Oklahoma City	OK	Immersion Cleaner (Petroleum)	Lead	612401	C0I010536002	6	6	mg/L	0.03	36	2010	58
Chandler	AZ	Immersion Cleaner (Petroleum)	Lead	714201	C9H050274002	7.9	7.9	mg/L	0.03	2009		
Tampa	FL	Immersion Cleaner (Petroleum)	Lead	316301	180-2188-1	8.1	8.1	mg/L	0.03	2011		
Archdale	NC	Immersion Cleaner (Petroleum)	Lead	306401	C0E040511002	11.2	11.2	mg/L	0.03	2010		
Tulsa	OK	Immersion Cleaner (Petroleum)	Lead	619301	C9H140209002	11.4	11.4	mg/L	0.03	2009		
Boise	ID	Immersion Cleaner (Petroleum)	Lead	118308	C0H100556002	13.3	13.3	mg/L	0.03	2010		
Grand Island	NE	Immersion Cleaner (Petroleum)	Lead	506501	C9F020157001	13.4	13.4	mg/L	0.03	2009		
Farmington	NM	Immersion Cleaner (Petroleum)	Lead	700804	180-2463-2	14	14	mg/L	0.03	2011		
Sacramento	CA	Immersion Cleaner (Petroleum)	Lead	715701	C9K180603002	14.5	14.5	mg/L	0.03	2009		
Oklahoma City	OK	Immersion Cleaner (Petroleum)	Lead	612401	180-2369-1	15	15	mg/L	0.03	2011		
Archdale	NC	Immersion Cleaner (Petroleum)	Lead	306401	180-368-2	17	17	mg/L	0.03	2011		
Clackamas	OR	Immersion Cleaner (Petroleum)	Lead	714801	C0H130591002	21.6	21.6	mg/L	0.03	2010		
Clackamas	OR	Immersion Cleaner (Petroleum)	Lead	714801	180-2215-2	22	22	mg/L	0.03	2011		
Barre	VT	Immersion Cleaner (Petroleum)	Lead	210501	180-1295-1	26	26	mg/L	0.03	2011		
Chesapeake	VA	Immersion Cleaner (Petroleum)	Lead	312101	C0H200524002	26.3	26.3	mg/L	0.03	2010		
Wichita	KS	Immersion Cleaner (Petroleum)	Lead	619501	180-1537-2	29	29	mg/L	0.03	2011		
Omaha	NE	Immersion Cleaner (Petroleum)	Lead	512701	180-1764-2	38	38	mg/L	0.03	2011		
Chesapeake	VA	Immersion Cleaner (Petroleum)	Lead	312101	C9I250190002	42.3	42.3	mg/L	0.03	2009		
St. Pauls	NC	Immersion Cleaner (Petroleum)	Lead	303102	C0F080569002	45.2	45.2	mg/L	0.15	2010		
Albuquerque	NM	Immersion Cleaner (Petroleum)	Lead	700801	C0I100588002	214	214	mg/L	0.15	2010		
Barre	VT	Immersion Cleaner (Petroleum)	Lead	210501	C9H060339002	247	247	mg/L	0.15	2009		
Archdale	NC	Immersion Cleaner (Petroleum)	Lead	306401	C9D170187002	622	622	mg/L	0.75	2009		

Immersion Cleaner

Wichita	KS	Immersion Cleaner (Petroleum)	Lead	619501	C0G090578002	764	764	mg/L		0.75	2010
Tulsa	OK	Immersion Cleaner (Petroleum)	Mercury	619301	180-2450-1	0.0005	0.00046	mg/L	J	0.002	2011
Farmington	NM	Immersion Cleaner (Petroleum)	Mercury	700804	180-2463-2	0.0005	0.00054	mg/L	J	0.002	2011
Raleigh	NC	Immersion Cleaner (Petroleum)	Mercury	317101	180-604-3	0.0009	0.00089	mg/L	J	0.002	2011
Chandler	AZ	Immersion Cleaner (Petroleum)	Mercury	714201	180-2684-1	0.001	0.00099	mg/L	J	0.002	2011
Oklahoma City	OK	Immersion Cleaner (Petroleum)	Mercury	612401	180-2369-1	0.002	0.001	mg/L	U	0.002	2011
Salt Lake City	UT	Immersion Cleaner (Petroleum)	Mercury	716601	C0D220564002	0.002	0.001	mg/L	U	0.002	2010
Raleigh	NC	Immersion Cleaner (Petroleum)	Mercury	317101	C0F080564002	0.002	0.001	mg/L	U	0.002	2010
St. Pauls	NC	Immersion Cleaner (Petroleum)	Mercury	303102	C0F080569002	0.002	0.001	mg/L	U	0.002	2010
Grand Island	NE	Immersion Cleaner (Petroleum)	Mercury	506501	C0F080577002	0.002	0.001	mg/L	U	0.002	2010
Dodge City	KS	Immersion Cleaner (Petroleum)	Mercury	619503	C0G300411002	0.002	0.001	mg/L	U	0.002	2010
Boise	ID	Immersion Cleaner (Petroleum)	Mercury	118308	C0H100556002	0.002	0.001	mg/L	U	0.002	2010
Chesapeake	VA	Immersion Cleaner (Petroleum)	Mercury	312101	C0H200524002	0.002	0.001	mg/L	U	0.002	2010
Tulsa	OK	Immersion Cleaner (Petroleum)	Mercury	619301	C0H270487002	0.002	0.001	mg/L	U	0.002	2010
Tallahassee	FL	Immersion Cleaner (Petroleum)	Mercury	307902	C0J130566002	0.002	0.001	mg/L	U	0.002	2010
Chester	VA	Immersion Cleaner (Petroleum)	Mercury	315401	C0J150509002	0.002	0.001	mg/L	U	0.002	2010
Farmington	NM	Immersion Cleaner (Petroleum)	Mercury	700804	C0K190659002	0.002	0.001	mg/L	U	0.002	2010
Barre	VT	Immersion Cleaner (Petroleum)	Mercury	210501	C0L300552002	0.002	0.001	mg/L	U	0.002	2010
Archdale	NC	Immersion Cleaner (Petroleum)	Mercury	306401	C9D170187002	0.002	0.001	mg/L	U	0.002	2009
Salt Lake City	UT	Immersion Cleaner (Petroleum)	Mercury	716601	C9D230265002	0.002	0.001	mg/L	U	0.002	2009
Grand Island	NE	Immersion Cleaner (Petroleum)	Mercury	506501	C9F020157001	0.002	0.001	mg/L	U	0.002	2009
Wichita	KS	Immersion Cleaner (Petroleum)	Mercury	619501	C9F060163001	0.002	0.001	mg/L	U	0.002	2009
Chandler	AZ	Immersion Cleaner (Petroleum)	Mercury	714201	C9H050274002	0.002	0.001	mg/L	U	0.002	2009
Dodge City	KS	Immersion Cleaner (Petroleum)	Mercury	619503	C9H270356002	0.002	0.001	mg/L	U	0.002	2009
Omaha	NE	Immersion Cleaner (Petroleum)	Mercury	512701	C9I110302002	0.002	0.001	mg/L	U	0.002	2009
Tampa	FL	Immersion Cleaner (Petroleum)	Mercury	316301	C9J210200002	0.002	0.001	mg/L	U	0.002	2009
St. Pauls	NC	Immersion Cleaner (Petroleum)	Mercury	303102	C9J230315002	0.002	0.001	mg/L	U	0.002	2009
Vinton	VA	Immersion Cleaner (Petroleum)	Mercury	315501	C9J230318002	0.002	0.001	mg/L	U	0.002	2009
Clackamas	OR	Immersion Cleaner (Petroleum)	Mercury	714801	180-2215-2	0.0016	0.0016	mg/L	J	0.002	2011
Tampa	FL	Immersion Cleaner (Petroleum)	Mercury	316301	180-2188-1	0.002	0.002	mg/L		0.002	2011
Chesapeake	VA	Immersion Cleaner (Petroleum)	Mercury	312101	C9I250190002	0.002	0.002	mg/L		0.002	2009
St. Pauls	NC	Immersion Cleaner (Petroleum)	Mercury	303102	180-1345-1	0.0022	0.0022	mg/L		0.002	2011
Grand Island	NE	Immersion Cleaner (Petroleum)	Mercury	506501	180-1490-2	0.0023	0.0023	mg/L		0.002	2011
Albuquerque	NM	Immersion Cleaner (Petroleum)	Mercury	700801	180-1126-2	0.003	0.003	mg/L		0.002	2011

Immersion Cleaner

Omaha	NE	Immersion Cleaner (Petroleum)	Mercury	512701	180-1764-2	0.003	0.003	mg/L		0.002	2011		
Oklahoma City	OK	Immersion Cleaner (Petroleum)	Mercury	612401	C9G240285002	0.0034	0.0034	mg/L		0.002	2009		
Albuquerque	NM	Immersion Cleaner (Petroleum)	Mercury	700801	C9J070308001	0.0034	0.0034	mg/L		0.002	36	2009	58
Sacramento	CA	Immersion Cleaner (Petroleum)	Mercury	715701	C9K180603002	0.0034	0.0034	mg/L		0.002	2009		
Boise	ID	Immersion Cleaner (Petroleum)	Mercury	118308	C9D240219002	0.0035	0.0035	mg/L		0.002	2009		
Omaha	NE	Immersion Cleaner (Petroleum)	Mercury	512701	C0E280545002	0.0038	0.0038	mg/L		0.002	2010		
Salt Lake City	UT	Immersion Cleaner (Petroleum)	Mercury	716601	180-604-9	0.0039	0.0039	mg/L	H	0.002	2011		
Vinton	VA	Immersion Cleaner (Petroleum)	Mercury	315501	C0I030624002	0.0039	0.0039	mg/L		0.002	2010		
Tulsa	OK	Immersion Cleaner (Petroleum)	Mercury	619301	C9H140209002	0.0043	0.0043	mg/L		0.002	2009		
Oklahoma City	OK	Immersion Cleaner (Petroleum)	Mercury	612401	C0I010536002	0.0046	0.0046	mg/L		0.002	2010		
Charlotte	NC	Immersion Cleaner (Petroleum)	Mercury	303101	C0A060531002	0.0048	0.0048	mg/L		0.002	2009		
Wichita	KS	Immersion Cleaner (Petroleum)	Mercury	619501	C0G090578002	0.0048	0.0048	mg/L		0.002	2010		
Archdale	NC	Immersion Cleaner (Petroleum)	Mercury	306401	C0E040511002	0.0063	0.0063	mg/L		0.002	2010		
Dodge City	KS	Immersion Cleaner (Petroleum)	Mercury	619503	180-2880-1	0.0064	0.0064	mg/L		0.002	2011		
Charlotte	NC	Immersion Cleaner (Petroleum)	Mercury	303101	180-592-2	0.007	0.007	mg/L		0.002	2011		
Clackamas	OR	Immersion Cleaner (Petroleum)	Mercury	714801	C0H130591002	0.011	0.011	mg/L		0.002	2010		
Barre	VT	Immersion Cleaner (Petroleum)	Mercury	210501	180-1295-1	0.02	0.02	mg/L		0.002	2011		
Wichita	KS	Immersion Cleaner (Petroleum)	Mercury	619501	180-1537-2	0.022	0.022	mg/L		0.002	2011		
Barre	VT	Immersion Cleaner (Petroleum)	Mercury	210501	C9H060339002	0.022	0.022	mg/L		0.002	2009		
Chandler	AZ	Immersion Cleaner (Petroleum)	Mercury	714201	C0G230577002	0.023	0.023	mg/L		0.002	2010		
Sacramento	CA	Immersion Cleaner (Petroleum)	Mercury	715701	C0E210583002	0.027	0.027	mg/L		0.002	2010		
Albuquerque	NM	Immersion Cleaner (Petroleum)	Mercury	700801	C0I100588002	0.032	0.032	mg/L		0.002	2010		
Boise	ID	Immersion Cleaner (Petroleum)	Mercury	118308	180-2361-1	0.033	0.033	mg/L		0.002	2011		
Clackamas	OR	Immersion Cleaner (Petroleum)	Mercury	714801	C9H150189002	0.056	0.056	mg/L		0.002	2009		
Archdale	NC	Immersion Cleaner (Petroleum)	Mercury	306401	180-368-2	3.9	3.9	ug/L		2	2011		
Albuquerque	NM	Immersion Cleaner (Petroleum)	Methyl Ethyl Ketone	700801	C0I100588001	0.25	0.125	mg/L	U	0.25	2010		
Tampa	FL	Immersion Cleaner (Petroleum)	Methyl Ethyl Ketone	316301	180-2188-2	0.5	0.25	mg/L	U	0.5	2011		
Charlotte	NC	Immersion Cleaner (Petroleum)	Methyl Ethyl Ketone	303101	C0A060531001	0.5	0.25	mg/L	U	0.5	2009		
Archdale	NC	Immersion Cleaner (Petroleum)	Methyl Ethyl Ketone	306401	C0E040511001	0.5	0.25	mg/L	U	0.5	2010		
Sacramento	CA	Immersion Cleaner (Petroleum)	Methyl Ethyl Ketone	715701	C0E210583001	0.5	0.25	mg/L	U	0.5	2010		
Chandler	AZ	Immersion Cleaner (Petroleum)	Methyl Ethyl Ketone	714201	C0G230577001	0.5	0.25	mg/L	U	0.5	2010		
Clackamas	OR	Immersion Cleaner (Petroleum)	Methyl Ethyl Ketone	714801	C0H130591001	0.5	0.25	mg/L	U	0.5	2010		
Tallahassee	FL	Immersion Cleaner (Petroleum)	Methyl Ethyl Ketone	307902	C0J130566001	0.5	0.25	mg/L	U	0.5	2010		
Chester	VA	Immersion Cleaner (Petroleum)	Methyl Ethyl Ketone	315401	C0J150509001	0.5	0.25	mg/L	U	0.5	2010		

Immersion Cleaner

Chandler	AZ	Immersion Cleaner (Petroleum)	Methyl Ethyl Ketone	714201	C9H050274001	0.5	0.25	mg/L	U	0.5	2009		
Clackamas	OR	Immersion Cleaner (Petroleum)	Methyl Ethyl Ketone	714801	C9H150189001	0.5	0.25	mg/L	U	0.5	2009		
Omaha	NE	Immersion Cleaner (Petroleum)	Methyl Ethyl Ketone	512701	C9I110302001	0.5	0.25	mg/L	U	0.5	2009		
Albuquerque	NM	Immersion Cleaner (Petroleum)	Methyl Ethyl Ketone	700801	C9J070308002	0.5	0.25	mg/L	U	0.5	2009		
Tampa	FL	Immersion Cleaner (Petroleum)	Methyl Ethyl Ketone	316301	C9J210200001	0.5	0.25	mg/L	U	0.5	2009		
St. Pauls	NC	Immersion Cleaner (Petroleum)	Methyl Ethyl Ketone	303102	C9J230315001	0.5	0.25	mg/L	U	0.5	2009		
Vinton	VA	Immersion Cleaner (Petroleum)	Methyl Ethyl Ketone	315501	C9J230318001	0.5	0.25	mg/L	U	0.5	2009		
Dodge City	KS	Immersion Cleaner (Petroleum)	Methyl Ethyl Ketone	619503	C0G300411001	0.96	0.96	mg/L		0.5	2010		
Grand Island	NE	Immersion Cleaner (Petroleum)	Methyl Ethyl Ketone	506501	C0F080577001	0.98	0.98	mg/L		0.5	2010		
Grand Island	NE	Immersion Cleaner (Petroleum)	Methyl Ethyl Ketone	506501	180-1490-1	1.2	1.2	mg/L		0.5	2011		
Tulsa	OK	Immersion Cleaner (Petroleum)	Methyl Ethyl Ketone	619301	180-2450-2	1.3	1.3	mg/L		0.5	2011		
Barre	VT	Immersion Cleaner (Petroleum)	Methyl Ethyl Ketone	210501	180-1295-2	1.5	1.5	mg/L		0.5	2011		
Oklahoma City	OK	Immersion Cleaner (Petroleum)	Methyl Ethyl Ketone	612401	180-2369-2	1.5	1.5	mg/L		0.5	2011		
Dodge City	KS	Immersion Cleaner (Petroleum)	Methyl Ethyl Ketone	619503	180-2880-2	1.5	1.5	mg/L		0.5	2011		
Sacramento	CA	Immersion Cleaner (Petroleum)	Methyl Ethyl Ketone	715701	C9K180603001	1.8	1.8	mg/L		0.5	2009		
Boise	ID	Immersion Cleaner (Petroleum)	Methyl Ethyl Ketone	118308	C0H100556001	2.1	2.1	mg/L		0.5	2010		
St. Pauls	NC	Immersion Cleaner (Petroleum)	Methyl Ethyl Ketone	303102	180-1345-2	2.2	2.2	mg/L		0.5	2011		
Boise	ID	Immersion Cleaner (Petroleum)	Methyl Ethyl Ketone	118308	180-2361-2	2.2	2.2	mg/L	H	0.5	2011		
Omaha	NE	Immersion Cleaner (Petroleum)	Methyl Ethyl Ketone	512701	180-1764-1	2.4	2.4	mg/L		0.5	2011		
St. Pauls	NC	Immersion Cleaner (Petroleum)	Methyl Ethyl Ketone	303102	C0F080569001	2.4	2.4	mg/L		0.5	2010		
Archdale	NC	Immersion Cleaner (Petroleum)	Methyl Ethyl Ketone	306401	180-368-1	5	2.5	mg/L	U	5	2011		
Boise	ID	Immersion Cleaner (Petroleum)	Methyl Ethyl Ketone	118308	C9D240219001	2.6	2.6	mg/L		0.5	2009		
Raleigh	NC	Immersion Cleaner (Petroleum)	Methyl Ethyl Ketone	317101	180-604-2	2.7	2.7	mg/L		0.5	2011		
Chesapeake	VA	Immersion Cleaner (Petroleum)	Methyl Ethyl Ketone	312101	C9I250190001	2.7	2.7	mg/L		0.5	2009		
Salt Lake City	UT	Immersion Cleaner (Petroleum)	Methyl Ethyl Ketone	716601	180-604-8	3.1	3.1	mg/L	H	0.5	2011		
Charlotte	NC	Immersion Cleaner (Petroleum)	Methyl Ethyl Ketone	303101	180-592-1	3.8	3.8	mg/L		0.5	2011		
Omaha	NE	Immersion Cleaner (Petroleum)	Methyl Ethyl Ketone	512701	C0E280545001	4	4	mg/L		0.5	36	2010	58
Chandler	AZ	Immersion Cleaner (Petroleum)	Methyl Ethyl Ketone	714201	180-2684-2	4.4	4.4	mg/L		0.5	2011		
Chesapeake	VA	Immersion Cleaner (Petroleum)	Methyl Ethyl Ketone	312101	C0H200524001	4.8	4.8	mg/L		0.5	2010		
Barre	VT	Immersion Cleaner (Petroleum)	Methyl Ethyl Ketone	210501	C0L300552001	5.1	5.1	mg/L		0.5	2010		
Salt Lake City	UT	Immersion Cleaner (Petroleum)	Methyl Ethyl Ketone	716601	C9D230265001	5.2	5.2	mg/L		0.5	2009		
Raleigh	NC	Immersion Cleaner (Petroleum)	Methyl Ethyl Ketone	317101	C0F080564001	5.4	5.4	mg/L		0.5	2010		
Tulsa	OK	Immersion Cleaner (Petroleum)	Methyl Ethyl Ketone	619301	C0H270487001	5.7	5.7	mg/L		0.5	2010		
Grand Island	NE	Immersion Cleaner (Petroleum)	Methyl Ethyl Ketone	506501	C9F020157002	6.2	6.2	mg/L		0.5	2009		

Immersion Cleaner

Tulsa	OK	Immersion Cleaner (Petroleum)	Methyl Ethyl Ketone	619301	C9H140209001	6.5	6.5	mg/L		0.5	2009
Dodge City	KS	Immersion Cleaner (Petroleum)	Methyl Ethyl Ketone	619503	C9H270356001	7.2	7.2	mg/L		0.5	2009
Oklahoma City	OK	Immersion Cleaner (Petroleum)	Methyl Ethyl Ketone	612401	C0I010536001	7.4	7.4	mg/L		0.5	2010
Oklahoma City	OK	Immersion Cleaner (Petroleum)	Methyl Ethyl Ketone	612401	C9G240285001	8	8	mg/L		0.5	2009
Farmington	NM	Immersion Cleaner (Petroleum)	Methyl Ethyl Ketone	700804	C0K190659001	9.8	9.8	mg/L		0.5	2010
Farmington	NM	Immersion Cleaner (Petroleum)	Methyl Ethyl Ketone	700804	180-2463-1	9.9	9.9	mg/L		0.5	2011
Salt Lake City	UT	Immersion Cleaner (Petroleum)	Methyl Ethyl Ketone	716601	C0D220564001	10	10	mg/L		0.5	2010
Wichita	KS	Immersion Cleaner (Petroleum)	Methyl Ethyl Ketone	619501	C9F060163002	11	11	mg/L		0.5	2009
Barre	VT	Immersion Cleaner (Petroleum)	Methyl Ethyl Ketone	210501	C9H060339001	12	12	mg/L		0.5	2009
Vinton	VA	Immersion Cleaner (Petroleum)	Methyl Ethyl Ketone	315501	C0I030624001	14	14	mg/L		0.5	2010
Albuquerque	NM	Immersion Cleaner (Petroleum)	Methyl Ethyl Ketone	700801	180-1126-1	15	15	mg/L		0.5	2011
Clackamas	OR	Immersion Cleaner (Petroleum)	Methyl Ethyl Ketone	714801	180-2215-1	15	15	mg/L		0.5	2011
Wichita	KS	Immersion Cleaner (Petroleum)	Methyl Ethyl Ketone	619501	C0G090578001	16	16	mg/L		0.5	2010
Archdale	NC	Immersion Cleaner (Petroleum)	Methyl Ethyl Ketone	306401	C9D170187001	49	49	mg/L		0.5	2009
Wichita	KS	Immersion Cleaner (Petroleum)	Methyl Ethyl Ketone	619501	180-1537-1	57	57	mg/L		0.5	2011
Salt Lake City	UT	Immersion Cleaner (Petroleum)	Nitrobenzene	716601	C9D230265002	0.1	0.05	mg/L	U	0.1	2009
Boise	ID	Immersion Cleaner (Petroleum)	Nitrobenzene	118308	C9D240219002	0.1	0.05	mg/L	U	0.1	2009
Grand Island	NE	Immersion Cleaner (Petroleum)	Nitrobenzene	506501	C9F020157001	0.1	0.05	mg/L	U	0.1	2009
Wichita	KS	Immersion Cleaner (Petroleum)	Nitrobenzene	619501	C9F060163001	0.1	0.05	mg/L	U	0.1	2009
Oklahoma City	OK	Immersion Cleaner (Petroleum)	Nitrobenzene	612401	C9G240285002	0.1	0.05	mg/L	U	0.1	2009
Chandler	AZ	Immersion Cleaner (Petroleum)	Nitrobenzene	714201	C9H050274002	0.1	0.05	mg/L	U	0.1	2009
Barre	VT	Immersion Cleaner (Petroleum)	Nitrobenzene	210501	C9H060339002	0.1	0.05	mg/L	U	0.1	2009
Tulsa	OK	Immersion Cleaner (Petroleum)	Nitrobenzene	619301	C9H140209002	0.1	0.05	mg/L	U	0.1	2009
Clackamas	OR	Immersion Cleaner (Petroleum)	Nitrobenzene	714801	C9H150189002	0.1	0.05	mg/L	U	0.1	2009
Dodge City	KS	Immersion Cleaner (Petroleum)	Nitrobenzene	619503	C9H270356002	0.1	0.05	mg/L	U	0.1	2009
Omaha	NE	Immersion Cleaner (Petroleum)	Nitrobenzene	512701	C9I110302002	0.1	0.05	mg/L	U	0.1	2009
Charlotte	NC	Immersion Cleaner (Petroleum)	Nitrobenzene	303101	C0A060531002	20	10	mg/L	U	20	2009
Salt Lake City	UT	Immersion Cleaner (Petroleum)	Nitrobenzene	716601	C0D220564002	20	10	mg/L	U	20	2010
Archdale	NC	Immersion Cleaner (Petroleum)	Nitrobenzene	306401	C0E040511002	20	10	mg/L	U	20	2010
Omaha	NE	Immersion Cleaner (Petroleum)	Nitrobenzene	512701	C0E280545002	20	10	mg/L	U	20	2010
Raleigh	NC	Immersion Cleaner (Petroleum)	Nitrobenzene	317101	C0F080564002	20	10	mg/L	U	20	2010
St. Pauls	NC	Immersion Cleaner (Petroleum)	Nitrobenzene	303102	C0F080569002	20	10	mg/L	U	20	2010
Grand Island	NE	Immersion Cleaner (Petroleum)	Nitrobenzene	506501	C0F080577002	20	10	mg/L	U	20	2010
Wichita	KS	Immersion Cleaner (Petroleum)	Nitrobenzene	619501	C0G090578002	20	10	mg/L	U	20	2010

Immersion Cleaner

Chandler	AZ	Immersion Cleaner (Petroleum)	Nitrobenzene	714201	COG230577002	20	10	mg/L	U	20	2010		
Dodge City	KS	Immersion Cleaner (Petroleum)	Nitrobenzene	619503	COG300411002	20	10	mg/L	U	20	2010		
Boise	ID	Immersion Cleaner (Petroleum)	Nitrobenzene	118308	COH100556002	20	10	mg/L	U	20	2010		
Clackamas	OR	Immersion Cleaner (Petroleum)	Nitrobenzene	714801	COH130591002	20	10	mg/L	U	20	2010		
Chesapeake	VA	Immersion Cleaner (Petroleum)	Nitrobenzene	312101	COH200524002	20	10	mg/L	U	20	2010		
Tulsa	OK	Immersion Cleaner (Petroleum)	Nitrobenzene	619301	COH270487002	20	10	mg/L	U	20	2010		
Oklahoma City	OK	Immersion Cleaner (Petroleum)	Nitrobenzene	612401	COI010536002	20	10	mg/L	U	20	2010		
Vinton	VA	Immersion Cleaner (Petroleum)	Nitrobenzene	315501	COI030624002	20	10	mg/L	U	20	2010		
Albuquerque	NM	Immersion Cleaner (Petroleum)	Nitrobenzene	700801	COI100588002	20	10	mg/L	U	20	2010		
Tallahassee	FL	Immersion Cleaner (Petroleum)	Nitrobenzene	307902	COJ130566002	20	10	mg/L	U	20	2010		
Chester	VA	Immersion Cleaner (Petroleum)	Nitrobenzene	315401	COJ150509002	20	10	mg/L	U	20	2010		
Farmington	NM	Immersion Cleaner (Petroleum)	Nitrobenzene	700804	COK190659002	20	10	mg/L	U	20	2010		
Barre	VT	Immersion Cleaner (Petroleum)	Nitrobenzene	210501	COL300552002	20	10	mg/L	U	20	2010		
Chesapeake	VA	Immersion Cleaner (Petroleum)	Nitrobenzene	312101	C9I250190002	20	10	mg/L	U	20	2009		
Albuquerque	NM	Immersion Cleaner (Petroleum)	Nitrobenzene	700801	C9J070308001	20	10	mg/L	U	20	2009		
Tampa	FL	Immersion Cleaner (Petroleum)	Nitrobenzene	316301	C9J210200002	20	10	mg/L	U	20	35	2009	57
St. Pauls	NC	Immersion Cleaner (Petroleum)	Nitrobenzene	303102	C9J230315002	20	10	mg/L	U	20	2009		
Vinton	VA	Immersion Cleaner (Petroleum)	Nitrobenzene	315501	C9J230318002	20	10	mg/L	U	20	2009		
Sacramento	CA	Immersion Cleaner (Petroleum)	Nitrobenzene	715701	C9K180603002	20	10	mg/L	U	20	2009		
Albuquerque	NM	Immersion Cleaner (Petroleum)	Nitrobenzene	700801	180-1126-2	200	100	mg/L	U	200	2011		
Barre	VT	Immersion Cleaner (Petroleum)	Nitrobenzene	210501	180-1295-1	200	100	mg/L	U	200	2011		
St. Pauls	NC	Immersion Cleaner (Petroleum)	Nitrobenzene	303102	180-1345-1	200	100	mg/L	U	200	2011		
Grand Island	NE	Immersion Cleaner (Petroleum)	Nitrobenzene	506501	180-1490-2	200	100	mg/L	U	200	2011		
Wichita	KS	Immersion Cleaner (Petroleum)	Nitrobenzene	619501	180-1537-2	200	100	mg/L	U	200	2011		
Omaha	NE	Immersion Cleaner (Petroleum)	Nitrobenzene	512701	180-1764-2	200	100	mg/L	U	200	2011		
Tampa	FL	Immersion Cleaner (Petroleum)	Nitrobenzene	316301	180-2188-1	200	100	mg/L	U	200	2011		
Clackamas	OR	Immersion Cleaner (Petroleum)	Nitrobenzene	714801	180-2215-2	200	100	mg/L	U	200	2011		
Boise	ID	Immersion Cleaner (Petroleum)	Nitrobenzene	118308	180-2361-1	200	100	mg/L	U	200	2011		
Oklahoma City	OK	Immersion Cleaner (Petroleum)	Nitrobenzene	612401	180-2369-1	200	100	mg/L	U	200	2011		
Tulsa	OK	Immersion Cleaner (Petroleum)	Nitrobenzene	619301	180-2450-1	200	100	mg/L	U	200	2011		
Farmington	NM	Immersion Cleaner (Petroleum)	Nitrobenzene	700804	180-2463-2	200	100	mg/L	U	200	2011		
Chandler	AZ	Immersion Cleaner (Petroleum)	Nitrobenzene	714201	180-2684-1	200	100	mg/L	U	200	2011		
Dodge City	KS	Immersion Cleaner (Petroleum)	Nitrobenzene	619503	180-2880-1	200	100	mg/L	U	200	2011		
Archdale	NC	Immersion Cleaner (Petroleum)	Nitrobenzene	306401	180-368-2	200	100	mg/L	U	200	2011		

Immersion Cleaner

Charlotte	NC	Immersion Cleaner (Petroleum)	Nitrobenzene	303101	180-592-2	200	100	mg/L	U	200	2011
Raleigh	NC	Immersion Cleaner (Petroleum)	Nitrobenzene	317101	180-604-3	200	100	mg/L	U	200	2011
Salt Lake City	UT	Immersion Cleaner (Petroleum)	Nitrobenzene	716601	180-604-9	200	100	mg/L	U	200	2011
Archdale	NC	Immersion Cleaner (Petroleum)	Nitrobenzene	306401	C9D170187002	400	200	mg/L	U	400	2009
Boise	ID	Immersion Cleaner (Petroleum)	Pentachlorophenol	118308	C9D240219002	0.5	0.25	mg/L	U	0.5	2009
Wichita	KS	Immersion Cleaner (Petroleum)	Pentachlorophenol	619501	C9F060163001	0.5	0.25	mg/L	U	0.5	2009
Barre	VT	Immersion Cleaner (Petroleum)	Pentachlorophenol	210501	C9H060339002	0.5	0.25	mg/L	U	0.5	2009
Tulsa	OK	Immersion Cleaner (Petroleum)	Pentachlorophenol	619301	C9H140209002	0.5	0.25	mg/L	U	0.5	2009
Omaha	NE	Immersion Cleaner (Petroleum)	Pentachlorophenol	512701	C9I110302002	19	19	mg/L		0.5	2009
Grand Island	NE	Immersion Cleaner (Petroleum)	Pentachlorophenol	506501	C9F020157001	33	33	mg/L		0.5	2009
Albuquerque	NM	Immersion Cleaner (Petroleum)	Pentachlorophenol	700801	180-1126-2	100	50	mg/L	U	100	2011
Barre	VT	Immersion Cleaner (Petroleum)	Pentachlorophenol	210501	180-1295-1	100	50	mg/L	U	100	2011
St. Pauls	NC	Immersion Cleaner (Petroleum)	Pentachlorophenol	303102	180-1345-1	100	50	mg/L	U	100	2011
Grand Island	NE	Immersion Cleaner (Petroleum)	Pentachlorophenol	506501	180-1490-2	100	50	mg/L	U	100	2011
Wichita	KS	Immersion Cleaner (Petroleum)	Pentachlorophenol	619501	180-1537-2	100	50	mg/L	U	100	2011
Omaha	NE	Immersion Cleaner (Petroleum)	Pentachlorophenol	512701	180-1764-2	100	50	mg/L	U	100	2011
Tampa	FL	Immersion Cleaner (Petroleum)	Pentachlorophenol	316301	180-2188-1	100	50	mg/L	U	100	2011
Clackamas	OR	Immersion Cleaner (Petroleum)	Pentachlorophenol	714801	180-2215-2	100	50	mg/L	U	100	2011
Boise	ID	Immersion Cleaner (Petroleum)	Pentachlorophenol	118308	180-2361-1	100	50	mg/L	U	100	2011
Oklahoma City	OK	Immersion Cleaner (Petroleum)	Pentachlorophenol	612401	180-2369-1	100	50	mg/L	U	100	2011
Tulsa	OK	Immersion Cleaner (Petroleum)	Pentachlorophenol	619301	180-2450-1	100	50	mg/L	U	100	2011
Farmington	NM	Immersion Cleaner (Petroleum)	Pentachlorophenol	700804	180-2463-2	100	50	mg/L	U	100	2011
Chandler	AZ	Immersion Cleaner (Petroleum)	Pentachlorophenol	714201	180-2684-1	100	50	mg/L	U	100	2011
Dodge City	KS	Immersion Cleaner (Petroleum)	Pentachlorophenol	619503	180-2880-1	100	50	mg/L	U	100	2011
Archdale	NC	Immersion Cleaner (Petroleum)	Pentachlorophenol	306401	180-368-2	100	50	mg/L	U	100	2011
Charlotte	NC	Immersion Cleaner (Petroleum)	Pentachlorophenol	303101	180-592-2	100	50	mg/L	U	100	2011
Raleigh	NC	Immersion Cleaner (Petroleum)	Pentachlorophenol	317101	180-604-3	100	50	mg/L	U	100	2011
Salt Lake City	UT	Immersion Cleaner (Petroleum)	Pentachlorophenol	716601	180-604-9	100	50	mg/L	U	100	2011
Charlotte	NC	Immersion Cleaner (Petroleum)	Pentachlorophenol	303101	C0A060531002	100	50	mg/L	U	100	2009
Salt Lake City	UT	Immersion Cleaner (Petroleum)	Pentachlorophenol	716601	C0D220564002	100	50	mg/L	U	100	2010
Archdale	NC	Immersion Cleaner (Petroleum)	Pentachlorophenol	306401	C0E040511002	100	50	mg/L	U	100	2010
Omaha	NE	Immersion Cleaner (Petroleum)	Pentachlorophenol	512701	C0E280545002	100	50	mg/L	U	100	2010
Raleigh	NC	Immersion Cleaner (Petroleum)	Pentachlorophenol	317101	C0F080564002	100	50	mg/L	U	100	2010
St. Pauls	NC	Immersion Cleaner (Petroleum)	Pentachlorophenol	303102	C0F080569002	100	50	mg/L	U	100	2010

Immersion Cleaner

Grand Island	NE	Immersion Cleaner (Petroleum)	Pentachlorophenol	506501	C0F080577002	100	50	mg/L	U	100		2010	
Wichita	KS	Immersion Cleaner (Petroleum)	Pentachlorophenol	619501	C0G090578002	100	50	mg/L	U	100		2010	
Chandler	AZ	Immersion Cleaner (Petroleum)	Pentachlorophenol	714201	C0G230577002	100	50	mg/L	U	100		2010	
Dodge City	KS	Immersion Cleaner (Petroleum)	Pentachlorophenol	619503	C0G300411002	100	50	mg/L	U	100		2010	
Boise	ID	Immersion Cleaner (Petroleum)	Pentachlorophenol	118308	C0H100556002	100	50	mg/L	U	100	35	2010	57
Clackamas	OR	Immersion Cleaner (Petroleum)	Pentachlorophenol	714801	C0H130591002	100	50	mg/L	U	100		2010	
Oklahoma City	OK	Immersion Cleaner (Petroleum)	Pentachlorophenol	612401	C0I010536002	100	50	mg/L	U	100		2010	
Vinton	VA	Immersion Cleaner (Petroleum)	Pentachlorophenol	315501	C0I030624002	100	50	mg/L	U	100		2010	
Albuquerque	NM	Immersion Cleaner (Petroleum)	Pentachlorophenol	700801	C0I100588002	100	50	mg/L	U	100		2010	
Tallahassee	FL	Immersion Cleaner (Petroleum)	Pentachlorophenol	307902	C0J130566002	100	50	mg/L	U	100		2010	
Chester	VA	Immersion Cleaner (Petroleum)	Pentachlorophenol	315401	C0J150509002	100	50	mg/L	U	100		2010	
Farmington	NM	Immersion Cleaner (Petroleum)	Pentachlorophenol	700804	C0K190659002	100	50	mg/L	U	100		2010	
Barre	VT	Immersion Cleaner (Petroleum)	Pentachlorophenol	210501	C0L300552002	100	50	mg/L	U	100		2010	
Albuquerque	NM	Immersion Cleaner (Petroleum)	Pentachlorophenol	700801	C9J070308001	100	50	mg/L	U	100		2009	
Tampa	FL	Immersion Cleaner (Petroleum)	Pentachlorophenol	316301	C9J210200002	100	50	mg/L	U	100		2009	
St. Pauls	NC	Immersion Cleaner (Petroleum)	Pentachlorophenol	303102	C9J230315002	100	50	mg/L	U	100		2009	
Vinton	VA	Immersion Cleaner (Petroleum)	Pentachlorophenol	315501	C9J230318002	100	50	mg/L	U	100		2009	
Sacramento	CA	Immersion Cleaner (Petroleum)	Pentachlorophenol	715701	C9K180603002	100	50	mg/L	U	100		2009	
Chandler	AZ	Immersion Cleaner (Petroleum)	Pentachlorophenol	714201	C9H050274002	54	54	mg/L		0.5		2009	
Clackamas	OR	Immersion Cleaner (Petroleum)	Pentachlorophenol	714801	C9H150189002	54	54	mg/L		0.5		2009	
Oklahoma City	OK	Immersion Cleaner (Petroleum)	Pentachlorophenol	612401	C9G240285002	58	58	mg/L		0.5		2009	
Dodge City	KS	Immersion Cleaner (Petroleum)	Pentachlorophenol	619503	C9H270356002	69	69	mg/L		0.5		2009	
Salt Lake City	UT	Immersion Cleaner (Petroleum)	Pentachlorophenol	716601	C9D230265002	110	110	mg/L		0.5		2009	
Tulsa	OK	Immersion Cleaner (Petroleum)	Pentachlorophenol	619301	C0H270487002	150	150	mg/L		100		2010	
Chesapeake	VA	Immersion Cleaner (Petroleum)	Pentachlorophenol	312101	C0H200524002	220	220	mg/L		100		2010	
Chesapeake	VA	Immersion Cleaner (Petroleum)	Pentachlorophenol	312101	C9I250190002	940	940	mg/L		100		2009	
Archdale	NC	Immersion Cleaner (Petroleum)	Pentachlorophenol	306401	C9D170187002	2000	1000	mg/L	U	2000		2009	
Boise	ID	Immersion Cleaner (Petroleum)	pH	118308	C9D240219001	8.3	8.3	No Units				2009	
Albuquerque	NM	Immersion Cleaner (Petroleum)	pH	700801	C0I100588001	9	9	No Units				2010	
Tallahassee	FL	Immersion Cleaner (Petroleum)	pH	307902	C0J130566001	9	9	No Units				2010	
Dodge City	KS	Immersion Cleaner (Petroleum)	pH	619503	C9H270356001	9.2	9.2	No Units				2009	
Archdale	NC	Immersion Cleaner (Petroleum)	pH	306401	C0E040511001	9.4	9.4	No Units				2010	
Chandler	AZ	Immersion Cleaner (Petroleum)	pH	714201	C0G230577001	9.4	9.4	No Units				2010	
Tulsa	OK	Immersion Cleaner (Petroleum)	pH	619301	C9H140209001	9.4	9.4	No Units				2009	

Immersion Cleaner

Albuquerque	NM	Immersion Cleaner (Petroleum)	pH	700801	C9J070308001	9.4	9.4	No Units		0.1		2009	
Charlotte	NC	Immersion Cleaner (Petroleum)	pH	303101	COA060531001	9.5	9.5	No Units				2009	
St. Pauls	NC	Immersion Cleaner (Petroleum)	pH	303102	C0F080569001	9.5	9.5	No Units				2010	
Sacramento	CA	Immersion Cleaner (Petroleum)	pH	715701	C0E210583001	9.6	9.6	No Units				2010	
Omaha	NE	Immersion Cleaner (Petroleum)	pH	512701	C0E280545001	9.6	9.6	No Units				2010	
Chester	VA	Immersion Cleaner (Petroleum)	pH	315401	C0J150509001	9.6	9.6	No Units				2010	
Salt Lake City	UT	Immersion Cleaner (Petroleum)	pH	716601	C9D230265001	9.6	9.6	No Units				2009	
Oklahoma City	OK	Immersion Cleaner (Petroleum)	pH	612401	C9G240285001	9.6	9.6	No Units				2009	
Tampa	FL	Immersion Cleaner (Petroleum)	pH	316301	180-2188-1	9.7	9.7	No Units	HF	0.1		2011	
Archdale	NC	Immersion Cleaner (Petroleum)	pH	306401	180-368-2	9.7	9.7	No Units	HF	0.1		2011	
Dodge City	KS	Immersion Cleaner (Petroleum)	pH	619503	C0G300411001	9.7	9.7	No Units				2010	
Boise	ID	Immersion Cleaner (Petroleum)	pH	118308	C0H100556001	9.7	9.7	No Units				2010	
Vinton	VA	Immersion Cleaner (Petroleum)	pH	315501	C0I030624001	9.7	9.7	No Units				2010	
Archdale	NC	Immersion Cleaner (Petroleum)	pH	306401	C9D170187001	9.7	9.7	No Units				2009	
St. Pauls	NC	Immersion Cleaner (Petroleum)	pH	303102	C9J230315001	9.7	9.7	No Units				2009	
Grand Island	NE	Immersion Cleaner (Petroleum)	pH	506501	180-1490-2	9.8	9.8	No Units	HF	0.1		2011	
Tulsa	OK	Immersion Cleaner (Petroleum)	pH	619301	180-2450-1	9.8	9.8	No Units	HF	0.1		2011	
Raleigh	NC	Immersion Cleaner (Petroleum)	pH	317101	C0F080564001	9.8	9.8	No Units				2010	
Grand Island	NE	Immersion Cleaner (Petroleum)	pH	506501	C0F080577001	9.8	9.8	No Units				2010	
Chesapeake	VA	Immersion Cleaner (Petroleum)	pH	312101	C0H200524001	9.8	9.8	No Units				2010	
Oklahoma City	OK	Immersion Cleaner (Petroleum)	pH	612401	C0I010536001	9.8	9.8	No Units				2010	
Wichita	KS	Immersion Cleaner (Petroleum)	pH	619501	C9F060163001	9.8	9.8	No Units			0.1	2009	
Barre	VT	Immersion Cleaner (Petroleum)	pH	210501	180-1295-1	9.9	9.9	No Units	HF	0.1		2011	
Chandler	AZ	Immersion Cleaner (Petroleum)	pH	714201	C9H050274001	9.9	9.9	No Units				2009	
Clackamas	OR	Immersion Cleaner (Petroleum)	pH	714801	C9H150189001	9.9	9.9	No Units				2009	
Albuquerque	NM	Immersion Cleaner (Petroleum)	pH	700801	180-1126-2	10	10	No Units	HF	0.1		2011	
St. Pauls	NC	Immersion Cleaner (Petroleum)	pH	303102	180-1345-1	10	10	No Units	HF	0.1		2011	
Wichita	KS	Immersion Cleaner (Petroleum)	pH	619501	180-1537-2	10	10	No Units	HF	0.1		2011	
Omaha	NE	Immersion Cleaner (Petroleum)	pH	512701	180-1764-2	10	10	No Units	HF	0.1	36	2011	58
Clackamas	OR	Immersion Cleaner (Petroleum)	pH	714801	180-2215-2	10	10	No Units	HF	0.1		2011	
Oklahoma City	OK	Immersion Cleaner (Petroleum)	pH	612401	180-2369-1	10	10	No Units	HF	0.1		2011	
Farmington	NM	Immersion Cleaner (Petroleum)	pH	700804	180-2463-2	10	10	No Units	HF	0.1		2011	
Dodge City	KS	Immersion Cleaner (Petroleum)	pH	619503	180-2880-1	10	10	No Units	HF	0.1		2011	
Raleigh	NC	Immersion Cleaner (Petroleum)	pH	317101	180-604-3	10	10	No Units	HF	0.1		2011	

Immersion Cleaner

Grand Island	NE	Immersion Cleaner (Petroleum)	pH	506501	C9F020157002	10	10	No Units			2009
Chesapeake	VA	Immersion Cleaner (Petroleum)	pH	312101	C9I250190001	10	10	No Units			2009
Salt Lake City	UT	Immersion Cleaner (Petroleum)	pH	716601	C0D220564001	10.1	10.1	No Units			2010
Wichita	KS	Immersion Cleaner (Petroleum)	pH	619501	C0G090578001	10.1	10.1	No Units			2010
Tulsa	OK	Immersion Cleaner (Petroleum)	pH	619301	C0H270487001	10.1	10.1	No Units			2010
Omaha	NE	Immersion Cleaner (Petroleum)	pH	512701	C9I110302001	10.1	10.1	No Units			2009
Vinton	VA	Immersion Cleaner (Petroleum)	pH	315501	C9J230318001	10.1	10.1	No Units			2009
Clackamas	OR	Immersion Cleaner (Petroleum)	pH	714801	C0H130591001	10.2	10.2	No Units			2010
Barre	VT	Immersion Cleaner (Petroleum)	pH	210501	C0L300552001	10.2	10.2	No Units			2010
Barre	VT	Immersion Cleaner (Petroleum)	pH	210501	C9H060339002	10.2	10.2	No Units	0.1		2009
Sacramento	CA	Immersion Cleaner (Petroleum)	pH	715701	C9K180603001	10.2	10.2	No Units			2009
Farmington	NM	Immersion Cleaner (Petroleum)	pH	700804	C0K190659001	10.3	10.3	No Units			2010
Tampa	FL	Immersion Cleaner (Petroleum)	pH	316301	C9J210200001	10.3	10.3	No Units			2009
Boise	ID	Immersion Cleaner (Petroleum)	pH	118308	180-2361-1	11	11	No Units	HF	0.1	2011
Chandler	AZ	Immersion Cleaner (Petroleum)	pH	714201	180-2684-1	11	11	No Units	HF	0.1	2011
Charlotte	NC	Immersion Cleaner (Petroleum)	pH	303101	180-592-2	11	11	No Units	HF	0.1	2011
Salt Lake City	UT	Immersion Cleaner (Petroleum)	pH	716601	180-604-9	11	11	No Units	HF	0.1	2011
Salt Lake City	UT	Immersion Cleaner (Petroleum)	Pyridine	716601	C9D230265002	0.5	0.25	mg/L	U	0.5	2009
Boise	ID	Immersion Cleaner (Petroleum)	Pyridine	118308	C9D240219002	0.5	0.25	mg/L	U	0.5	2009
Grand Island	NE	Immersion Cleaner (Petroleum)	Pyridine	506501	C9F020157001	0.5	0.25	mg/L	U	0.5	2009
Wichita	KS	Immersion Cleaner (Petroleum)	Pyridine	619501	C9F060163001	0.5	0.25	mg/L	U	0.5	2009
Oklahoma City	OK	Immersion Cleaner (Petroleum)	Pyridine	612401	C9G240285002	0.5	0.25	mg/L	U	0.5	2009
Chandler	AZ	Immersion Cleaner (Petroleum)	Pyridine	714201	C9H050274002	0.5	0.25	mg/L	U	0.5	2009
Barre	VT	Immersion Cleaner (Petroleum)	Pyridine	210501	C9H060339002	0.5	0.25	mg/L	U	0.5	2009
Tulsa	OK	Immersion Cleaner (Petroleum)	Pyridine	619301	C9H140209002	0.5	0.25	mg/L	U	0.5	2009
Clackamas	OR	Immersion Cleaner (Petroleum)	Pyridine	714801	C9H150189002	0.5	0.25	mg/L	U	0.5	2009
Dodge City	KS	Immersion Cleaner (Petroleum)	Pyridine	619503	C9H270356002	0.5	0.25	mg/L	U	0.5	2009
Omaha	NE	Immersion Cleaner (Petroleum)	Pyridine	512701	C9I110302002	0.5	0.25	mg/L	U	0.5	2009
Albuquerque	NM	Immersion Cleaner (Petroleum)	Pyridine	700801	180-1126-2	100	50	mg/L	U	100	2011
Barre	VT	Immersion Cleaner (Petroleum)	Pyridine	210501	180-1295-1	100	50	mg/L	U	100	2011
St. Pauls	NC	Immersion Cleaner (Petroleum)	Pyridine	303102	180-1345-1	100	50	mg/L	U	100	2011
Grand Island	NE	Immersion Cleaner (Petroleum)	Pyridine	506501	180-1490-2	100	50	mg/L	U	100	2011
Wichita	KS	Immersion Cleaner (Petroleum)	Pyridine	619501	180-1537-2	100	50	mg/L	U	100	2011
Omaha	NE	Immersion Cleaner (Petroleum)	Pyridine	512701	180-1764-2	100	50	mg/L	U	100	2011

Immersion Cleaner

Tampa	FL	Immersion Cleaner (Petroleum)	Pyridine	316301	180-2188-1	100	50	mg/L	U	100	2011		
Clackamas	OR	Immersion Cleaner (Petroleum)	Pyridine	714801	180-2215-2	100	50	mg/L	U	100	2011		
Boise	ID	Immersion Cleaner (Petroleum)	Pyridine	118308	180-2361-1	100	50	mg/L	U	100	2011		
Oklahoma City	OK	Immersion Cleaner (Petroleum)	Pyridine	612401	180-2369-1	100	50	mg/L	U	100	2011		
Tulsa	OK	Immersion Cleaner (Petroleum)	Pyridine	619301	180-2450-1	100	50	mg/L	U	100	2011		
Farmington	NM	Immersion Cleaner (Petroleum)	Pyridine	700804	180-2463-2	100	50	mg/L	U	100	2011		
Chandler	AZ	Immersion Cleaner (Petroleum)	Pyridine	714201	180-2684-1	100	50	mg/L	U	100	2011		
Dodge City	KS	Immersion Cleaner (Petroleum)	Pyridine	619503	180-2880-1	100	50	mg/L	U	100	2011		
Archdale	NC	Immersion Cleaner (Petroleum)	Pyridine	306401	180-368-2	100	50	mg/L	U	100	2011		
Charlotte	NC	Immersion Cleaner (Petroleum)	Pyridine	303101	180-592-2	100	50	mg/L	U	100	2011		
Raleigh	NC	Immersion Cleaner (Petroleum)	Pyridine	317101	180-604-3	100	50	mg/L	U	100	2011		
Salt Lake City	UT	Immersion Cleaner (Petroleum)	Pyridine	716601	180-604-9	100	50	mg/L	U	100	2011		
Charlotte	NC	Immersion Cleaner (Petroleum)	Pyridine	303101	COA060531002	100	50	mg/L	U	100	2009		
Salt Lake City	UT	Immersion Cleaner (Petroleum)	Pyridine	716601	COD220564002	100	50	mg/L	U	100	2010		
Archdale	NC	Immersion Cleaner (Petroleum)	Pyridine	306401	COE040511002	100	50	mg/L	U	100	2010		
Omaha	NE	Immersion Cleaner (Petroleum)	Pyridine	512701	COE280545002	100	50	mg/L	U	100	2010		
Raleigh	NC	Immersion Cleaner (Petroleum)	Pyridine	317101	COF080564002	100	50	mg/L	U	100	2010		
St. Pauls	NC	Immersion Cleaner (Petroleum)	Pyridine	303102	COF080569002	100	50	mg/L	U	100	2010	35	57
Grand Island	NE	Immersion Cleaner (Petroleum)	Pyridine	506501	COF080577002	100	50	mg/L	U	100	2010		
Wichita	KS	Immersion Cleaner (Petroleum)	Pyridine	619501	COG090578002	100	50	mg/L	U	100	2010		
Chandler	AZ	Immersion Cleaner (Petroleum)	Pyridine	714201	COG230577002	100	50	mg/L	U	100	2010		
Dodge City	KS	Immersion Cleaner (Petroleum)	Pyridine	619503	COG300411002	100	50	mg/L	U	100	2010		
Boise	ID	Immersion Cleaner (Petroleum)	Pyridine	118308	COH100556002	100	50	mg/L	U	100	2010		
Clackamas	OR	Immersion Cleaner (Petroleum)	Pyridine	714801	COH130591002	100	50	mg/L	U	100	2010		
Chesapeake	VA	Immersion Cleaner (Petroleum)	Pyridine	312101	COH200524002	100	50	mg/L	U	100	2010		
Tulsa	OK	Immersion Cleaner (Petroleum)	Pyridine	619301	COH270487002	100	50	mg/L	U	100	2010		
Oklahoma City	OK	Immersion Cleaner (Petroleum)	Pyridine	612401	COI010536002	100	50	mg/L	U	100	2010		
Vinton	VA	Immersion Cleaner (Petroleum)	Pyridine	315501	COI030624002	100	50	mg/L	U	100	2010		
Albuquerque	NM	Immersion Cleaner (Petroleum)	Pyridine	700801	COI100588002	100	50	mg/L	U	100	2010		
Tallahassee	FL	Immersion Cleaner (Petroleum)	Pyridine	307902	COJ130566002	100	50	mg/L	U	100	2010		
Chester	VA	Immersion Cleaner (Petroleum)	Pyridine	315401	COJ150509002	100	50	mg/L	U	100	2010		
Farmington	NM	Immersion Cleaner (Petroleum)	Pyridine	700804	COK190659002	100	50	mg/L	U	100	2010		
Barre	VT	Immersion Cleaner (Petroleum)	Pyridine	210501	COL300552002	100	50	mg/L	U	100	2010		
Chesapeake	VA	Immersion Cleaner (Petroleum)	Pyridine	312101	C9I250190002	100	50	mg/L	U	100	2009		

Immersion Cleaner

Albuquerque	NM	Immersion Cleaner (Petroleum)	Pyridine	700801	C9J070308001	100	50	mg/L	U	100	2009
Tampa	FL	Immersion Cleaner (Petroleum)	Pyridine	316301	C9J210200002	100	50	mg/L	U	100	2009
St. Pauls	NC	Immersion Cleaner (Petroleum)	Pyridine	303102	C9J230315002	100	50	mg/L	U	100	2009
Vinton	VA	Immersion Cleaner (Petroleum)	Pyridine	315501	C9J230318002	100	50	mg/L	U	100	2009
Sacramento	CA	Immersion Cleaner (Petroleum)	Pyridine	715701	C9K180603002	100	50	mg/L	U	100	2009
Archdale	NC	Immersion Cleaner (Petroleum)	Pyridine	306401	C9D170187002	800	400	mg/L	U	800	2009
St. Pauls	NC	Immersion Cleaner (Petroleum)	Selenium	303102	180-1345-1	0.05	0.025	mg/L	U	0.05	2011
Wichita	KS	Immersion Cleaner (Petroleum)	Selenium	619501	180-1537-2	0.05	0.025	mg/L	U	0.05	2011
Farmington	NM	Immersion Cleaner (Petroleum)	Selenium	700804	C0K190659002	0.051	0.051	mg/L		0.05	2010
Omaha	NE	Immersion Cleaner (Petroleum)	Selenium	512701	C0E280545002	0.07	0.07	mg/L		0.005	2010
Grand Island	NE	Immersion Cleaner (Petroleum)	Selenium	506501	180-1490-2	0.12	0.12	mg/L		0.05	2011
St. Pauls	NC	Immersion Cleaner (Petroleum)	Selenium	303102	C9J230315002	0.17	0.17	mg/L		0.05	2009
Chesapeake	VA	Immersion Cleaner (Petroleum)	Selenium	312101	C0H200524002	0.19	0.19	mg/L		0.05	2010
Archdale	NC	Immersion Cleaner (Petroleum)	Selenium	306401	C9D170187002	0.22	0.22	mg/L		0.05	2009
Salt Lake City	UT	Immersion Cleaner (Petroleum)	Selenium	716601	C0D220564002	0.3	0.3	mg/L		0.05	2010
Boise	ID	Immersion Cleaner (Petroleum)	Selenium	118308	180-2361-1	0.38	0.38	mg/L		0.25	2011
Barre	VT	Immersion Cleaner (Petroleum)	Selenium	210501	180-1295-1	0.4	0.4	mg/L		0.05	2011
Boise	ID	Immersion Cleaner (Petroleum)	Selenium	118308	C0H100556002	0.4	0.4	mg/L		0.05	2010
Tulsa	OK	Immersion Cleaner (Petroleum)	Selenium	619301	180-2450-1	0.44	0.44	mg/L		0.05	2011
Raleigh	NC	Immersion Cleaner (Petroleum)	Selenium	317101	C0F080564002	0.45	0.45	mg/L		0.05	2010
Clackamas	OR	Immersion Cleaner (Petroleum)	Selenium	714801	180-2215-2	0.46	0.46	mg/L		0.05	2011
Grand Island	NE	Immersion Cleaner (Petroleum)	Selenium	506501	C9F020157001	0.46	0.46	mg/L		0.05	2009
Oklahoma City	OK	Immersion Cleaner (Petroleum)	Selenium	612401	C9G240285002	0.46	0.46	mg/L		0.05	2009
Clackamas	OR	Immersion Cleaner (Petroleum)	Selenium	714801	C0H130591002	0.47	0.47	mg/L		0.05	2010
Farmington	NM	Immersion Cleaner (Petroleum)	Selenium	700804	180-2463-2	0.48	0.48	mg/L		0.05	2011
Chesapeake	VA	Immersion Cleaner (Petroleum)	Selenium	312101	C9I250190002	0.48	0.48	mg/L		0.05	2009
Wichita	KS	Immersion Cleaner (Petroleum)	Selenium	619501	C9F060163001	0.49	0.49	mg/L		0.05	2009
Dodge City	KS	Immersion Cleaner (Petroleum)	Selenium	619503	180-2880-1	0.5	0.5	mg/L		0.05	2011
Barre	VT	Immersion Cleaner (Petroleum)	Selenium	210501	C0L300552002	0.5	0.5	mg/L		0.05	2010
Charlotte	NC	Immersion Cleaner (Petroleum)	Selenium	303101	C0A060531002	0.52	0.52	mg/L		0.05	2009
Grand Island	NE	Immersion Cleaner (Petroleum)	Selenium	506501	C0F080577002	0.52	0.52	mg/L		0.05	2010
Clackamas	OR	Immersion Cleaner (Petroleum)	Selenium	714801	C9H150189002	0.52	0.52	mg/L		0.05	2009
Archdale	NC	Immersion Cleaner (Petroleum)	Selenium	306401	C0E040511002	0.53	0.53	mg/L		0.05	2010
Albuquerque	NM	Immersion Cleaner (Petroleum)	Selenium	700801	C0I100588002	0.53	0.53	mg/L		0.05	2010

Immersion Cleaner

Sacramento	CA	Immersion Cleaner (Petroleum)	Selenium	715701	C9K180603002	0.53	0.53	mg/L	0.05	2009		
Archdale	NC	Immersion Cleaner (Petroleum)	Selenium	306401	180-368-2	0.55	0.55	mg/L	0.05	2011		
St. Pauls	NC	Immersion Cleaner (Petroleum)	Selenium	303102	C0F080569002	0.56	0.56	mg/L	0.25	2010		
Salt Lake City	UT	Immersion Cleaner (Petroleum)	Selenium	716601	C9D230265002	0.57	0.57	mg/L	0.05	2009		
Wichita	KS	Immersion Cleaner (Petroleum)	Selenium	619501	C0G090578002	0.59	0.59	mg/L	0.05	2010		
Oklahoma City	OK	Immersion Cleaner (Petroleum)	Selenium	612401	180-2369-1	0.6	0.6	mg/L	0.05	2011		
Vinton	VA	Immersion Cleaner (Petroleum)	Selenium	315501	C0I030624002	0.6	0.6	mg/L	0.05	2010		
Barre	VT	Immersion Cleaner (Petroleum)	Selenium	210501	C9H060339002	0.61	0.61	mg/L	0.05	36	2009	58
Dodge City	KS	Immersion Cleaner (Petroleum)	Selenium	619503	C9H270356002	0.61	0.61	mg/L	0.05	2009		
Albuquerque	NM	Immersion Cleaner (Petroleum)	Selenium	700801	180-1126-2	0.64	0.64	mg/L	0.05	2011		
Chandler	AZ	Immersion Cleaner (Petroleum)	Selenium	714201	180-2684-1	0.66	0.66	mg/L	0.05	2011		
Sacramento	CA	Immersion Cleaner (Petroleum)	Selenium	715701	C0E210583002	0.67	0.67	mg/L	0.05	2010		
Omaha	NE	Immersion Cleaner (Petroleum)	Selenium	512701	C9I110302002	0.67	0.67	mg/L	0.05	2009		
Tampa	FL	Immersion Cleaner (Petroleum)	Selenium	316301	180-2188-1	0.69	0.69	mg/L	0.05	2011		
Oklahoma City	OK	Immersion Cleaner (Petroleum)	Selenium	612401	C0I010536002	0.69	0.69	mg/L	0.05	2010		
Boise	ID	Immersion Cleaner (Petroleum)	Selenium	118308	C9D240219002	0.69	0.69	mg/L	0.05	2009		
Salt Lake City	UT	Immersion Cleaner (Petroleum)	Selenium	716601	180-604-9	0.7	0.7	mg/L	0.05	2011		
Charlotte	NC	Immersion Cleaner (Petroleum)	Selenium	303101	180-592-2	0.71	0.71	mg/L	0.05	2011		
Raleigh	NC	Immersion Cleaner (Petroleum)	Selenium	317101	180-604-3	0.71	0.71	mg/L	0.05	2011		
Tulsa	OK	Immersion Cleaner (Petroleum)	Selenium	619301	C0H270487002	0.71	0.71	mg/L	0.05	2010		
Omaha	NE	Immersion Cleaner (Petroleum)	Selenium	512701	180-1764-2	0.76	0.76	mg/L	0.05	2011		
Tulsa	OK	Immersion Cleaner (Petroleum)	Selenium	619301	C9H140209002	0.83	0.83	mg/L	0.05	2009		
Albuquerque	NM	Immersion Cleaner (Petroleum)	Selenium	700801	C9J070308001	0.84	0.84	mg/L	0.05	2009		
Tampa	FL	Immersion Cleaner (Petroleum)	Selenium	316301	C9J210200002	0.84	0.84	mg/L	0.05	2009		
Chester	VA	Immersion Cleaner (Petroleum)	Selenium	315401	C0J150509002	0.9	0.9	mg/L	0.05	2010		
Vinton	VA	Immersion Cleaner (Petroleum)	Selenium	315501	C9J230318002	0.97	0.97	mg/L	0.05	2009		
Chandler	AZ	Immersion Cleaner (Petroleum)	Selenium	714201	C9H050274002	1.1	1.1	mg/L	0.05	2009		
Tallahassee	FL	Immersion Cleaner (Petroleum)	Selenium	307902	C0J130566002	1.3	1.3	mg/L	0.05	2010		
Chandler	AZ	Immersion Cleaner (Petroleum)	Selenium	714201	C0G230577002	2.1	2.1	mg/L	0.05	2010		
Dodge City	KS	Immersion Cleaner (Petroleum)	Selenium	619503	C0G300411002	145	145	ug/L	50	2010		
Omaha	NE	Immersion Cleaner (Petroleum)	Silver	512701	C0E280545002	0.005	0.0025	mg/L	U	0.005	2010	
Chandler	AZ	Immersion Cleaner (Petroleum)	Silver	714201	180-2684-1	0.0078	0.0078	mg/L	J	0.05	2011	
Tampa	FL	Immersion Cleaner (Petroleum)	Silver	316301	180-2188-1	0.011	0.011	mg/L	J	0.05	2011	
Farmington	NM	Immersion Cleaner (Petroleum)	Silver	700804	180-2463-2	0.011	0.011	mg/L	J	0.05	2011	

Immersion Cleaner

Tulsa	OK	Immersion Cleaner (Petroleum)	Silver	619301	180-2450-1	0.016	0.016	mg/L	J	0.05	2011		
Barre	VT	Immersion Cleaner (Petroleum)	Silver	210501	180-1295-1	0.022	0.022	mg/L	J	0.05	2011		
Albuquerque	NM	Immersion Cleaner (Petroleum)	Silver	700801	180-1126-2	0.05	0.025	mg/L	U	0.05	2011		
St. Pauls	NC	Immersion Cleaner (Petroleum)	Silver	303102	180-1345-1	0.05	0.025	mg/L	U	0.05	2011		
Grand Island	NE	Immersion Cleaner (Petroleum)	Silver	506501	180-1490-2	0.05	0.025	mg/L	U	0.05	2011		
Wichita	KS	Immersion Cleaner (Petroleum)	Silver	619501	180-1537-2	0.05	0.025	mg/L	U	0.05	2011		
Omaha	NE	Immersion Cleaner (Petroleum)	Silver	512701	180-1764-2	0.05	0.025	mg/L	U	0.05	2011		
Clackamas	OR	Immersion Cleaner (Petroleum)	Silver	714801	180-2215-2	0.05	0.025	mg/L	U	0.05	2011		
Dodge City	KS	Immersion Cleaner (Petroleum)	Silver	619503	180-2880-1	0.05	0.025	mg/L	U	0.05	2011		
Charlotte	NC	Immersion Cleaner (Petroleum)	Silver	303101	C0A060531002	0.05	0.025	mg/L	U	0.05	2009		
Salt Lake City	UT	Immersion Cleaner (Petroleum)	Silver	716601	C0D220564002	0.05	0.025	mg/L	U	0.05	2010		
Archdale	NC	Immersion Cleaner (Petroleum)	Silver	306401	C0E040511002	0.05	0.025	mg/L	U	0.05	2010		
Raleigh	NC	Immersion Cleaner (Petroleum)	Silver	317101	C0F080564002	0.05	0.025	mg/L	U	0.05	2010		
Grand Island	NE	Immersion Cleaner (Petroleum)	Silver	506501	C0F080577002	0.05	0.025	mg/L	U	0.05	2010		
Chandler	AZ	Immersion Cleaner (Petroleum)	Silver	714201	C0G230577002	0.05	0.025	mg/L	U	0.05	2010		
Dodge City	KS	Immersion Cleaner (Petroleum)	Silver	619503	C0G300411002	0.05	0.025	mg/L	U	0.05	2010		
Boise	ID	Immersion Cleaner (Petroleum)	Silver	118308	C0H100556002	0.05	0.025	mg/L	U	0.05	2010		
Clackamas	OR	Immersion Cleaner (Petroleum)	Silver	714801	C0H130591002	0.05	0.025	mg/L	U	0.05	2010		
Tulsa	OK	Immersion Cleaner (Petroleum)	Silver	619301	C0H270487002	0.05	0.025	mg/L	U	0.05	2010		
Oklahoma City	OK	Immersion Cleaner (Petroleum)	Silver	612401	C0I010536002	0.05	0.025	mg/L	U	0.05	2010		
Vinton	VA	Immersion Cleaner (Petroleum)	Silver	315501	C0I030624002	0.05	0.025	mg/L	U	0.05	2010		
Tallahassee	FL	Immersion Cleaner (Petroleum)	Silver	307902	C0J130566002	0.05	0.025	mg/L	U	0.05	2010		
Chester	VA	Immersion Cleaner (Petroleum)	Silver	315401	C0J150509002	0.05	0.025	mg/L	U	0.05	2010		
Farmington	NM	Immersion Cleaner (Petroleum)	Silver	700804	C0K190659002	0.05	0.025	mg/L	U	0.05	2010		
Barre	VT	Immersion Cleaner (Petroleum)	Silver	210501	C0L300552002	0.05	0.025	mg/L	U	0.05	2010		
Archdale	NC	Immersion Cleaner (Petroleum)	Silver	306401	C9D170187002	0.05	0.025	mg/L	U	0.05	2009		
Boise	ID	Immersion Cleaner (Petroleum)	Silver	118308	C9D240219002	0.05	0.025	mg/L	U	0.05	2009		
Grand Island	NE	Immersion Cleaner (Petroleum)	Silver	506501	C9F020157001	0.05	0.025	mg/L	U	0.05	2009		
Wichita	KS	Immersion Cleaner (Petroleum)	Silver	619501	C9F060163001	0.05	0.025	mg/L	U	0.05	2009		
Oklahoma City	OK	Immersion Cleaner (Petroleum)	Silver	612401	C9G240285002	0.05	0.025	mg/L	U	0.05	2009		
Tulsa	OK	Immersion Cleaner (Petroleum)	Silver	619301	C9H140209002	0.05	0.025	mg/L	U	0.05	2009		
Clackamas	OR	Immersion Cleaner (Petroleum)	Silver	714801	C9H150189002	0.05	0.025	mg/L	U	0.05	36	2009	58
Dodge City	KS	Immersion Cleaner (Petroleum)	Silver	619503	C9H270356002	0.05	0.025	mg/L	U	0.05	2009		
Omaha	NE	Immersion Cleaner (Petroleum)	Silver	512701	C9I110302002	0.05	0.025	mg/L	U	0.05	2009		

Immersion Cleaner

Chesapeake	VA	Immersion Cleaner (Petroleum)	Silver	312101	C9I250190002	0.05	0.025	mg/L	U	0.05	2009
Albuquerque	NM	Immersion Cleaner (Petroleum)	Silver	700801	C9J070308001	0.05	0.025	mg/L	U	0.05	2009
Tampa	FL	Immersion Cleaner (Petroleum)	Silver	316301	C9J210200002	0.05	0.025	mg/L	U	0.05	2009
St. Pauls	NC	Immersion Cleaner (Petroleum)	Silver	303102	C9J230315002	0.05	0.025	mg/L	U	0.05	2009
Vinton	VA	Immersion Cleaner (Petroleum)	Silver	315501	C9J230318002	0.05	0.025	mg/L	U	0.05	2009
Sacramento	CA	Immersion Cleaner (Petroleum)	Silver	715701	C9K180603002	0.05	0.025	mg/L	U	0.05	2009
Charlotte	NC	Immersion Cleaner (Petroleum)	Silver	303101	180-592-2	0.026	0.026	mg/L	J	0.05	2011
Oklahoma City	OK	Immersion Cleaner (Petroleum)	Silver	612401	180-2369-1	0.027	0.027	mg/L	J	0.05	2011
Archdale	NC	Immersion Cleaner (Petroleum)	Silver	306401	180-368-2	0.029	0.029	mg/L	J	0.05	2011
Salt Lake City	UT	Immersion Cleaner (Petroleum)	Silver	716601	C9D230265002	0.071	0.071	mg/L		0.05	2009
Salt Lake City	UT	Immersion Cleaner (Petroleum)	Silver	716601	180-604-9	0.1	0.1	mg/L		0.05	2011
Barre	VT	Immersion Cleaner (Petroleum)	Silver	210501	C9H060339002	0.1	0.1	mg/L		0.05	2009
Chesapeake	VA	Immersion Cleaner (Petroleum)	Silver	312101	C0H200524002	0.11	0.11	mg/L		0.05	2010
Chandler	AZ	Immersion Cleaner (Petroleum)	Silver	714201	C9H050274002	0.12	0.12	mg/L		0.05	2009
Boise	ID	Immersion Cleaner (Petroleum)	Silver	118308	180-2361-1	0.25	0.125	mg/L	U	0.25	2011
St. Pauls	NC	Immersion Cleaner (Petroleum)	Silver	303102	C0F080569002	0.25	0.125	mg/L	U	0.25	2010
Raleigh	NC	Immersion Cleaner (Petroleum)	Silver	317101	180-604-3	0.14	0.14	mg/L		0.05	2011
Wichita	KS	Immersion Cleaner (Petroleum)	Silver	619501	C0G090578002	0.16	0.16	mg/L		0.05	2010
Albuquerque	NM	Immersion Cleaner (Petroleum)	Silver	700801	C0I100588002	0.35	0.35	mg/L		0.05	2010
Sacramento	CA	Immersion Cleaner (Petroleum)	Silver	715701	C0E210583002	0.38	0.38	mg/L		0.05	2010
Boise	ID	Immersion Cleaner (Petroleum)	Specific Gravity	118308	180-2361-2	0.84	0.84	No Unit		0.01	2011
Tulsa	OK	Immersion Cleaner (Petroleum)	Specific Gravity	619301	180-2450-2	0.87	0.87	No Unit		0.01	2011
Farmington	NM	Immersion Cleaner (Petroleum)	Specific Gravity	700804	180-2463-1	0.87	0.87	No Unit		0.01	2011
Charlotte	NC	Immersion Cleaner (Petroleum)	Specific Gravity	303101	180-592-2	0.87	0.87	No Unit		0.01	2011
Chester	VA	Immersion Cleaner (Petroleum)	Specific Gravity	315401	C0J150509001	0.87	0.87	No Units		0.01	2010
Barre	VT	Immersion Cleaner (Petroleum)	Specific Gravity	210501	C0L300552001	0.87	0.87	No Units		0.01	2010
St. Pauls	NC	Immersion Cleaner (Petroleum)	Specific Gravity	303102	180-1345-2	0.88	0.88	No Unit		0.01	2011
Omaha	NE	Immersion Cleaner (Petroleum)	Specific Gravity	512701	180-1764-1	0.88	0.88	No Unit		0.01	2011
Archdale	NC	Immersion Cleaner (Petroleum)	Specific Gravity	306401	180-368-2	0.88	0.88	No Unit		0.01	2011
Salt Lake City	UT	Immersion Cleaner (Petroleum)	Specific Gravity	716601	180-604-9	0.88	0.88	No Unit		0.01	2011
Albuquerque	NM	Immersion Cleaner (Petroleum)	Specific Gravity	700801	180-1126-2	0.89	0.89	No Unit		0.01	2011
Barre	VT	Immersion Cleaner (Petroleum)	Specific Gravity	210501	180-1295-1	0.89	0.89	No Unit		0.01	2011
Wichita	KS	Immersion Cleaner (Petroleum)	Specific Gravity	619501	180-1537-1	0.89	0.89	No Unit		0.01	2011
Tampa	FL	Immersion Cleaner (Petroleum)	Specific Gravity	316301	180-2188-2	0.89	0.89	No Unit		0.01	2011

Immersion Cleaner

Clackamas	OR	Immersion Cleaner (Petroleum)	Specific Gravity	714801	180-2215-1	0.89	0.89	No Unit	0.01	2011	
Oklahoma City	OK	Immersion Cleaner (Petroleum)	Specific Gravity	612401	180-2369-2	0.89	0.89	No Unit	0.01	2011	
Chandler	AZ	Immersion Cleaner (Petroleum)	Specific Gravity	714201	180-2684-2	0.89	0.89	No Unit	0.01	2011	
Raleigh	NC	Immersion Cleaner (Petroleum)	Specific Gravity	317101	180-604-3	0.89	0.89	No Unit	0.01	2011	
Dodge City	KS	Immersion Cleaner (Petroleum)	Specific Gravity	619503	180-2880-2	0.9	0.9	No Unit	0.01	2011	
Farmington	NM	Immersion Cleaner (Petroleum)	Specific Gravity	700804	C0K190659001	0.9	0.9	No Units	0.01	2010	
Grand Island	NE	Immersion Cleaner (Petroleum)	Specific Gravity	506501	180-1490-1	0.91	0.91	No Unit	0.01	2011	
Tallahassee	FL	Immersion Cleaner (Petroleum)	Specific Gravity	307902	C0J130566001	0.91	0.91	No Units	0.01	2010	
Tallahassee	FL	Immersion Cleaner (Petroleum)	Tetrachloroethene	307902	C0J130566001	1.3	1.3	mg/L	0.5	2010	
Chandler	AZ	Immersion Cleaner (Petroleum)	Tetrachloroethene	714201	C9H050274001	1.6	1.6	mg/L	0.5	2009	
Tampa	FL	Immersion Cleaner (Petroleum)	Tetrachloroethene	316301	180-2188-2	7.7	7.7	mg/L	0.5	2011	
Albuquerque	NM	Immersion Cleaner (Petroleum)	Tetrachloroethene	700801	C9J070308002	15	15	mg/L	0.5	2009	
Archdale	NC	Immersion Cleaner (Petroleum)	Tetrachloroethene	306401	C0E040511001	23	23	mg/L	0.5	2010	
Boise	ID	Immersion Cleaner (Petroleum)	Tetrachloroethene	118308	C9D240219001	34	34	mg/L	0.5	2009	
Dodge City	KS	Immersion Cleaner (Petroleum)	Tetrachloroethene	619503	C0G300411001	37	37	mg/L	0.5	2010	
Grand Island	NE	Immersion Cleaner (Petroleum)	Tetrachloroethene	506501	C9F020157002	47	47	mg/L	0.5	2009	
Dodge City	KS	Immersion Cleaner (Petroleum)	Tetrachloroethene	619503	C9H270356001	54	54	mg/L	0.5	2009	
St. Pauls	NC	Immersion Cleaner (Petroleum)	Tetrachloroethene	303102	C9J230315001	54	54	mg/L	0.5	2009	
Oklahoma City	OK	Immersion Cleaner (Petroleum)	Tetrachloroethene	612401	180-2369-2	59	59	mg/L	0.5	2011	
Wichita	KS	Immersion Cleaner (Petroleum)	Tetrachloroethene	619501	180-1537-1	60	60	mg/L	0.5	2011	
Boise	ID	Immersion Cleaner (Petroleum)	Tetrachloroethene	118308	180-2361-2	63	63	mg/L	H	0.5	2011
Albuquerque	NM	Immersion Cleaner (Petroleum)	Tetrachloroethene	700801	C0I100588001R2	64	64	mg/L		5	2010
Barre	VT	Immersion Cleaner (Petroleum)	Tetrachloroethene	210501	180-1295-2	66	66	mg/L	0.5	2011	
Sacramento	CA	Immersion Cleaner (Petroleum)	Tetrachloroethene	715701	C9K180603001	68	68	mg/L	0.5	2009	
Salt Lake City	UT	Immersion Cleaner (Petroleum)	Tetrachloroethene	716601	C9D230265001	75	75	mg/L	0.5	2009	
Chandler	AZ	Immersion Cleaner (Petroleum)	Tetrachloroethene	714201	C0G230577001	77	77	mg/L	0.5	2010	
Oklahoma City	OK	Immersion Cleaner (Petroleum)	Tetrachloroethene	612401	C9G240285001	79	79	mg/L	0.5	2009	
Tulsa	OK	Immersion Cleaner (Petroleum)	Tetrachloroethene	619301	C9H140209001R2	88	88	mg/L	5	2009	
Dodge City	KS	Immersion Cleaner (Petroleum)	Tetrachloroethene	619503	180-2880-2	100	100	mg/L	5	2011	
Salt Lake City	UT	Immersion Cleaner (Petroleum)	Tetrachloroethene	716601	180-604-8	100	100	mg/L	H	5	2011
Chandler	AZ	Immersion Cleaner (Petroleum)	Tetrachloroethene	714201	180-2684-2	110	110	mg/L	5	2011	
Charlotte	NC	Immersion Cleaner (Petroleum)	Tetrachloroethene	303101	C0A060531001R2	110	110	mg/L	5	2009	
Grand Island	NE	Immersion Cleaner (Petroleum)	Tetrachloroethene	506501	C0F080577001R2	110	110	mg/L	5	2010	
Tulsa	OK	Immersion Cleaner (Petroleum)	Tetrachloroethene	619301	C0H270487001R2	110	110	mg/L	5	2010	

Immersion Cleaner

Wichita	KS	Immersion Cleaner (Petroleum)	Tetrachloroethene	619501	C9F060163002R2	110	110	mg/L		5		2009	
Oklahoma City	OK	Immersion Cleaner (Petroleum)	Tetrachloroethene	612401	COI010536001R2	120	120	mg/L		5		2010	
Chester	VA	Immersion Cleaner (Petroleum)	Tetrachloroethene	315401	COJ150509001R2	120	120	mg/L		5		2010	
Omaha	NE	Immersion Cleaner (Petroleum)	Tetrachloroethene	512701	180-1764-1	130	130	mg/L		5		2011	
Archdale	NC	Immersion Cleaner (Petroleum)	Tetrachloroethene	306401	180-368-1	130	130	mg/L		5		2011	
Charlotte	NC	Immersion Cleaner (Petroleum)	Tetrachloroethene	303101	180-592-1	130	130	mg/L		5		2011	
Boise	ID	Immersion Cleaner (Petroleum)	Tetrachloroethene	118308	COH100556001R2	130	130	mg/L		5		2010	
Chesapeake	VA	Immersion Cleaner (Petroleum)	Tetrachloroethene	312101	COH200524001R2	130	130	mg/L		5		2010	
Vinton	VA	Immersion Cleaner (Petroleum)	Tetrachloroethene	315501	C9J230318001R2	130	130	mg/L		5		2009	
Raleigh	NC	Immersion Cleaner (Petroleum)	Tetrachloroethene	317101	180-604-2	140	140	mg/L		5	36	2011	58
Omaha	NE	Immersion Cleaner (Petroleum)	Tetrachloroethene	512701	C9I110302001R2	140	140	mg/L		5		2009	
Grand Island	NE	Immersion Cleaner (Petroleum)	Tetrachloroethene	506501	180-1490-1	150	150	mg/L		5		2011	
Farmington	NM	Immersion Cleaner (Petroleum)	Tetrachloroethene	700804	COK190659001R2	150	150	mg/L		5		2010	
Barre	VT	Immersion Cleaner (Petroleum)	Tetrachloroethene	210501	COL300552001R2	150	150	mg/L		5		2010	
St. Pauls	NC	Immersion Cleaner (Petroleum)	Tetrachloroethene	303102	180-1345-2	160	160	mg/L		5		2011	
Clackamas	OR	Immersion Cleaner (Petroleum)	Tetrachloroethene	714801	COH130591001R2	160	160	mg/L		5		2010	
Tulsa	OK	Immersion Cleaner (Petroleum)	Tetrachloroethene	619301	180-2450-2	170	170	mg/L		5		2011	
Omaha	NE	Immersion Cleaner (Petroleum)	Tetrachloroethene	512701	COE280545001R2	180	180	mg/L		5		2010	
St. Pauls	NC	Immersion Cleaner (Petroleum)	Tetrachloroethene	303102	COF080569001R2	180	180	mg/L		5		2010	
Clackamas	OR	Immersion Cleaner (Petroleum)	Tetrachloroethene	714801	180-2215-1	190	190	mg/L		5		2011	
Salt Lake City	UT	Immersion Cleaner (Petroleum)	Tetrachloroethene	716601	COD220564001R2	200	200	mg/L		5		2010	
Wichita	KS	Immersion Cleaner (Petroleum)	Tetrachloroethene	619501	COG090578001R2	200	200	mg/L		5		2010	
Chesapeake	VA	Immersion Cleaner (Petroleum)	Tetrachloroethene	312101	C9I250190001R2	230	230	mg/L		5		2009	
Farmington	NM	Immersion Cleaner (Petroleum)	Tetrachloroethene	700804	180-2463-1	240	240	mg/L		5		2011	
Raleigh	NC	Immersion Cleaner (Petroleum)	Tetrachloroethene	317101	COF080564001R2	240	240	mg/L		5		2010	
Albuquerque	NM	Immersion Cleaner (Petroleum)	Tetrachloroethene	700801	180-1126-1	280	280	mg/L		5		2011	
Tampa	FL	Immersion Cleaner (Petroleum)	Tetrachloroethene	316301	C9J210200001R2	300	300	mg/L		5		2009	
Barre	VT	Immersion Cleaner (Petroleum)	Tetrachloroethene	210501	C9H060339001R2	350	350	mg/L		5		2009	
Sacramento	CA	Immersion Cleaner (Petroleum)	Tetrachloroethene	715701	COE210583001R2	360	360	mg/L		5		2010	
Vinton	VA	Immersion Cleaner (Petroleum)	Tetrachloroethene	315501	COI030624001R2	360	360	mg/L		5		2010	
Clackamas	OR	Immersion Cleaner (Petroleum)	Tetrachloroethene	714801	C9H150189001R2	580	580	mg/L		10		2009	
Archdale	NC	Immersion Cleaner (Petroleum)	Tetrachloroethene	306401	C9D170187001R2	610	610	mg/L		10		2009	
Tampa	FL	Immersion Cleaner (Petroleum)	Trichloroethene	316301	180-2188-2	0.5	0.25	mg/L	U	0.5		2011	
Dodge City	KS	Immersion Cleaner (Petroleum)	Trichloroethene	619503	COG300411001	0.5	0.25	mg/L	U	0.5		2010	

Immersion Cleaner

Tallahassee	FL	Immersion Cleaner (Petroleum)	Trichloroethene	307902	C0J130566001	0.5	0.25	mg/L	U	0.5	2010		
Boise	ID	Immersion Cleaner (Petroleum)	Trichloroethene	118308	C9D240219001	0.5	0.25	mg/L	U	0.5	2009		
Albuquerque	NM	Immersion Cleaner (Petroleum)	Trichloroethene	700801	C9J070308002	0.5	0.25	mg/L	U	0.5	2009		
Archdale	NC	Immersion Cleaner (Petroleum)	Trichloroethene	306401	C0E040511001	0.55	0.55	mg/L		0.5	2010		
Boise	ID	Immersion Cleaner (Petroleum)	Trichloroethene	118308	C0H100556001	1.4	1.4	mg/L		0.5	2010		
Barre	VT	Immersion Cleaner (Petroleum)	Trichloroethene	210501	180-1295-2	1.5	1.5	mg/L		0.5	2011		
Dodge City	KS	Immersion Cleaner (Petroleum)	Trichloroethene	619503	C9H270356001	1.9	1.9	mg/L		0.5	2009		
Boise	ID	Immersion Cleaner (Petroleum)	Trichloroethene	118308	180-2361-2	2.1	2.1	mg/L	H	0.5	2011		
Tulsa	OK	Immersion Cleaner (Petroleum)	Trichloroethene	619301	180-2450-2	2.2	2.2	mg/L		0.5	2011		
Charlotte	NC	Immersion Cleaner (Petroleum)	Trichloroethene	303101	C0A060531001	2.4	2.4	mg/L		0.5	2009		
Grand Island	NE	Immersion Cleaner (Petroleum)	Trichloroethene	506501	C9F020157002	2.4	2.4	mg/L		0.5	2009		
Wichita	KS	Immersion Cleaner (Petroleum)	Trichloroethene	619501	180-1537-1	2.8	2.8	mg/L		0.5	2011		
Dodge City	KS	Immersion Cleaner (Petroleum)	Trichloroethene	619503	180-2880-2	2.9	2.9	mg/L		0.5	2011		
Salt Lake City	UT	Immersion Cleaner (Petroleum)	Trichloroethene	716601	C9D230265001	2.9	2.9	mg/L		0.5	2009		
Charlotte	NC	Immersion Cleaner (Petroleum)	Trichloroethene	303101	180-592-1	3.1	3.1	mg/L		0.5	2011		
St. Pauls	NC	Immersion Cleaner (Petroleum)	Trichloroethene	303102	C9J230315001	3.8	3.8	mg/L		0.5	2009		
Oklahoma City	OK	Immersion Cleaner (Petroleum)	Trichloroethene	612401	C9G240285001	4	4	mg/L		0.5	2009		
Chandler	AZ	Immersion Cleaner (Petroleum)	Trichloroethene	714201	C0G230577001	4.1	4.1	mg/L		0.5	2010		
Grand Island	NE	Immersion Cleaner (Petroleum)	Trichloroethene	506501	180-1490-1	4.5	4.5	mg/L		0.5	2011		
Raleigh	NC	Immersion Cleaner (Petroleum)	Trichloroethene	317101	180-604-2	4.5	4.5	mg/L		0.5	2011		
Grand Island	NE	Immersion Cleaner (Petroleum)	Trichloroethene	506501	C0F080577001	4.5	4.5	mg/L		0.5	2010		
Albuquerque	NM	Immersion Cleaner (Petroleum)	Trichloroethene	700801	C0I100588001	4.5	4.5	mg/L		0.25	2010		
Salt Lake City	UT	Immersion Cleaner (Petroleum)	Trichloroethene	716601	C0D220564001	4.9	4.9	mg/L		0.5	2010		
Wichita	KS	Immersion Cleaner (Petroleum)	Trichloroethene	619501	C9F060163002	4.9	4.9	mg/L		0.5	2009		
Chester	VA	Immersion Cleaner (Petroleum)	Trichloroethene	315401	C0J150509001	5.7	5.7	mg/L		0.5	2010		
Omaha	NE	Immersion Cleaner (Petroleum)	Trichloroethene	512701	180-1764-1	5.9	5.9	mg/L		0.5	2011		
Tulsa	OK	Immersion Cleaner (Petroleum)	Trichloroethene	619301	C9H140209001	7.9	7.9	mg/L		0.5	2009		
Barre	VT	Immersion Cleaner (Petroleum)	Trichloroethene	210501	C0L300552001	8	8	mg/L		0.5	2010		
Omaha	NE	Immersion Cleaner (Petroleum)	Trichloroethene	512701	C0E280545001	8.4	8.4	mg/L		0.5	2010		
St. Pauls	NC	Immersion Cleaner (Petroleum)	Trichloroethene	303102	C0F080569001	8.6	8.6	mg/L		0.5	2010		
Omaha	NE	Immersion Cleaner (Petroleum)	Trichloroethene	512701	C9I110302001	8.6	8.6	mg/L		0.5	2009		
Archdale	NC	Immersion Cleaner (Petroleum)	Trichloroethene	306401	180-368-1	9.8	9.8	mg/L		0.5	2011		
Salt Lake City	UT	Immersion Cleaner (Petroleum)	Trichloroethene	716601	180-604-8	10	10	mg/L	H	0.5	2011		
Tulsa	OK	Immersion Cleaner (Petroleum)	Trichloroethene	619301	C0H270487001	10	10	mg/L		0.5	36	2010	58

Immersion Cleaner

Oklahoma City	OK	Immersion Cleaner (Petroleum)	Trichloroethene	612401	C0I010536001	10	10	mg/L		0.5	2010
St. Pauls	NC	Immersion Cleaner (Petroleum)	Trichloroethene	303102	180-1345-2	11	11	mg/L		0.5	2011
Raleigh	NC	Immersion Cleaner (Petroleum)	Trichloroethene	317101	C0F080564001	11	11	mg/L		0.5	2010
Sacramento	CA	Immersion Cleaner (Petroleum)	Trichloroethene	715701	C9K180603001	11	11	mg/L		0.5	2009
Chandler	AZ	Immersion Cleaner (Petroleum)	Trichloroethene	714201	180-2684-2	12	12	mg/L		0.5	2011
Wichita	KS	Immersion Cleaner (Petroleum)	Trichloroethene	619501	C0G090578001	12	12	mg/L		0.5	2010
Barre	VT	Immersion Cleaner (Petroleum)	Trichloroethene	210501	C9H060339001	12	12	mg/L		0.5	2009
Oklahoma City	OK	Immersion Cleaner (Petroleum)	Trichloroethene	612401	180-2369-2	13	13	mg/L		0.5	2011
Farmington	NM	Immersion Cleaner (Petroleum)	Trichloroethene	700804	C0K190659001	14	14	mg/L		0.5	2010
Archdale	NC	Immersion Cleaner (Petroleum)	Trichloroethene	306401	C9D170187001	15	15	mg/L		0.5	2009
Vinton	VA	Immersion Cleaner (Petroleum)	Trichloroethene	315501	C9J230318001	15	15	mg/L		0.5	2009
Albuquerque	NM	Immersion Cleaner (Petroleum)	Trichloroethene	700801	180-1126-1	16	16	mg/L		0.5	2011
Clackamas	OR	Immersion Cleaner (Petroleum)	Trichloroethene	714801	C0H130591001	16	16	mg/L		0.5	2010
Tampa	FL	Immersion Cleaner (Petroleum)	Trichloroethene	316301	C9J210200001	16	16	mg/L		0.5	2009
Chesapeake	VA	Immersion Cleaner (Petroleum)	Trichloroethene	312101	C9I250190001	17	17	mg/L		0.5	2009
Clackamas	OR	Immersion Cleaner (Petroleum)	Trichloroethene	714801	180-2215-1	21	21	mg/L		0.5	2011
Sacramento	CA	Immersion Cleaner (Petroleum)	Trichloroethene	715701	C0E210583001	27	27	mg/L		0.5	2010
Vinton	VA	Immersion Cleaner (Petroleum)	Trichloroethene	315501	C0I030624001	28	28	mg/L		0.5	2010
Farmington	NM	Immersion Cleaner (Petroleum)	Trichloroethene	700804	180-2463-1	40	40	mg/L		0.5	2011
Clackamas	OR	Immersion Cleaner (Petroleum)	Trichloroethene	714801	C9H150189001	46	46	mg/L		0.5	2009
Chandler	AZ	Immersion Cleaner (Petroleum)	Trichloroethene	714201	C9H050274001	55	55	mg/L		0.5	2009
Chesapeake	VA	Immersion Cleaner (Petroleum)	Trichloroethene	312101	C0H200524001	65	65	mg/L		0.5	2010
Albuquerque	NM	Immersion Cleaner (Petroleum)	Vinyl Chloride	700801	C0I100588001	0.1	0.05	mg/L	U	0.1	2010
Albuquerque	NM	Immersion Cleaner (Petroleum)	Vinyl Chloride	700801	180-1126-1	0.2	0.1	mg/L	U	0.2	2011
Barre	VT	Immersion Cleaner (Petroleum)	Vinyl Chloride	210501	180-1295-2	0.2	0.1	mg/L	U	0.2	2011
St. Pauls	NC	Immersion Cleaner (Petroleum)	Vinyl Chloride	303102	180-1345-2	0.2	0.1	mg/L	U	0.2	2011
Grand Island	NE	Immersion Cleaner (Petroleum)	Vinyl Chloride	506501	180-1490-1	0.2	0.1	mg/L	U	0.2	2011
Wichita	KS	Immersion Cleaner (Petroleum)	Vinyl Chloride	619501	180-1537-1	0.2	0.1	mg/L	U	0.2	2011
Omaha	NE	Immersion Cleaner (Petroleum)	Vinyl Chloride	512701	180-1764-1	0.2	0.1	mg/L	U	0.2	2011
Tampa	FL	Immersion Cleaner (Petroleum)	Vinyl Chloride	316301	180-2188-2	0.2	0.1	mg/L	U	0.2	2011
Clackamas	OR	Immersion Cleaner (Petroleum)	Vinyl Chloride	714801	180-2215-1	0.2	0.1	mg/L	U	0.2	2011
Boise	ID	Immersion Cleaner (Petroleum)	Vinyl Chloride	118308	180-2361-2	0.2	0.1	mg/L	U	0.2	2011
Oklahoma City	OK	Immersion Cleaner (Petroleum)	Vinyl Chloride	612401	180-2369-2	0.2	0.1	mg/L	U	0.2	2011
Tulsa	OK	Immersion Cleaner (Petroleum)	Vinyl Chloride	619301	180-2450-2	0.2	0.1	mg/L	U	0.2	2011

Immersion Cleaner

Farmington	NM	Immersion Cleaner (Petroleum)	Vinyl Chloride	700804	180-2463-1	0.2	0.1	mg/L	U	0.2	2011		
Chandler	AZ	Immersion Cleaner (Petroleum)	Vinyl Chloride	714201	180-2684-2	0.2	0.1	mg/L	U	0.2	2011		
Dodge City	KS	Immersion Cleaner (Petroleum)	Vinyl Chloride	619503	180-2880-2	0.2	0.1	mg/L	U	0.2	2011		
Archdale	NC	Immersion Cleaner (Petroleum)	Vinyl Chloride	306401	180-368-1	0.2	0.1	mg/L	U	0.2	2011		
Charlotte	NC	Immersion Cleaner (Petroleum)	Vinyl Chloride	303101	180-592-1	0.2	0.1	mg/L	U	0.2	2011		
Raleigh	NC	Immersion Cleaner (Petroleum)	Vinyl Chloride	317101	180-604-2	0.2	0.1	mg/L	U	0.2	2011		
Salt Lake City	UT	Immersion Cleaner (Petroleum)	Vinyl Chloride	716601	180-604-8	0.2	0.1	mg/L	U	0.2	2011		
Charlotte	NC	Immersion Cleaner (Petroleum)	Vinyl Chloride	303101	C0A060531001	0.2	0.1	mg/L	U	0.2	2009		
Salt Lake City	UT	Immersion Cleaner (Petroleum)	Vinyl Chloride	716601	C0D220564001	0.2	0.1	mg/L	U	0.2	2010		
Archdale	NC	Immersion Cleaner (Petroleum)	Vinyl Chloride	306401	C0E040511001	0.2	0.1	mg/L	U	0.2	2010		
Sacramento	CA	Immersion Cleaner (Petroleum)	Vinyl Chloride	715701	C0E210583001	0.2	0.1	mg/L	U	0.2	2010		
Omaha	NE	Immersion Cleaner (Petroleum)	Vinyl Chloride	512701	C0E280545001	0.2	0.1	mg/L	U	0.2	2010		
Raleigh	NC	Immersion Cleaner (Petroleum)	Vinyl Chloride	317101	C0F080564001	0.2	0.1	mg/L	U	0.2	2010		
St. Pauls	NC	Immersion Cleaner (Petroleum)	Vinyl Chloride	303102	C0F080569001	0.2	0.1	mg/L	U	0.2	2010		
Grand Island	NE	Immersion Cleaner (Petroleum)	Vinyl Chloride	506501	C0F080577001	0.2	0.1	mg/L	U	0.2	2010		
Wichita	KS	Immersion Cleaner (Petroleum)	Vinyl Chloride	619501	C0G090578001	0.2	0.1	mg/L	U	0.2	2010		
Chandler	AZ	Immersion Cleaner (Petroleum)	Vinyl Chloride	714201	C0G230577001	0.2	0.1	mg/L	U	0.2	2010		
Dodge City	KS	Immersion Cleaner (Petroleum)	Vinyl Chloride	619503	C0G300411001	0.2	0.1	mg/L	U	0.2	2010		
Boise	ID	Immersion Cleaner (Petroleum)	Vinyl Chloride	118308	C0H100556001	0.2	0.1	mg/L	U	0.2	2010		
Clackamas	OR	Immersion Cleaner (Petroleum)	Vinyl Chloride	714801	C0H130591001	0.2	0.1	mg/L	U	0.2	2010		
Chesapeake	VA	Immersion Cleaner (Petroleum)	Vinyl Chloride	312101	C0H200524001	0.2	0.1	mg/L	U	0.2	2010		
Tulsa	OK	Immersion Cleaner (Petroleum)	Vinyl Chloride	619301	C0H270487001	0.2	0.1	mg/L	U	0.2	2010		
Oklahoma City	OK	Immersion Cleaner (Petroleum)	Vinyl Chloride	612401	C0I010536001	0.2	0.1	mg/L	U	0.2	2010		
Vinton	VA	Immersion Cleaner (Petroleum)	Vinyl Chloride	315501	C0I030624001	0.2	0.1	mg/L	U	0.2	36	2010	58
Tallahassee	FL	Immersion Cleaner (Petroleum)	Vinyl Chloride	307902	C0J130566001	0.2	0.1	mg/L	U	0.2	2010		
Chester	VA	Immersion Cleaner (Petroleum)	Vinyl Chloride	315401	C0J150509001	0.2	0.1	mg/L	U	0.2	2010		
Farmington	NM	Immersion Cleaner (Petroleum)	Vinyl Chloride	700804	C0K190659001	0.2	0.1	mg/L	U	0.2	2010		
Barre	VT	Immersion Cleaner (Petroleum)	Vinyl Chloride	210501	C0L300552001	0.2	0.1	mg/L	U	0.2	2010		
Archdale	NC	Immersion Cleaner (Petroleum)	Vinyl Chloride	306401	C9D170187001	0.2	0.1	mg/L	U	0.2	2009		
Salt Lake City	UT	Immersion Cleaner (Petroleum)	Vinyl Chloride	716601	C9D230265001	0.2	0.1	mg/L	U	0.2	2009		
Boise	ID	Immersion Cleaner (Petroleum)	Vinyl Chloride	118308	C9D240219001	0.2	0.1	mg/L	U	0.2	2009		
Grand Island	NE	Immersion Cleaner (Petroleum)	Vinyl Chloride	506501	C9F020157002	0.2	0.1	mg/L	U	0.2	2009		
Wichita	KS	Immersion Cleaner (Petroleum)	Vinyl Chloride	619501	C9F060163002	0.2	0.1	mg/L	U	0.2	2009		
Oklahoma City	OK	Immersion Cleaner (Petroleum)	Vinyl Chloride	612401	C9G240285001	0.2	0.1	mg/L	U	0.2	2009		

Immersion Cleaner

Chandler	AZ	Immersion Cleaner (Petroleum)	Vinyl Chloride	714201	C9H050274001	0.2	0.1	mg/L	U	0.2	2009
Barre	VT	Immersion Cleaner (Petroleum)	Vinyl Chloride	210501	C9H060339001	0.2	0.1	mg/L	U	0.2	2009
Tulsa	OK	Immersion Cleaner (Petroleum)	Vinyl Chloride	619301	C9H140209001	0.2	0.1	mg/L	U	0.2	2009
Clackamas	OR	Immersion Cleaner (Petroleum)	Vinyl Chloride	714801	C9H150189001	0.2	0.1	mg/L	U	0.2	2009
Dodge City	KS	Immersion Cleaner (Petroleum)	Vinyl Chloride	619503	C9H270356001	0.2	0.1	mg/L	U	0.2	2009
Omaha	NE	Immersion Cleaner (Petroleum)	Vinyl Chloride	512701	C9I110302001	0.2	0.1	mg/L	U	0.2	2009
Chesapeake	VA	Immersion Cleaner (Petroleum)	Vinyl Chloride	312101	C9I250190001	0.2	0.1	mg/L	U	0.2	2009
Albuquerque	NM	Immersion Cleaner (Petroleum)	Vinyl Chloride	700801	C9J070308002	0.2	0.1	mg/L	U	0.2	2009
Tampa	FL	Immersion Cleaner (Petroleum)	Vinyl Chloride	316301	C9J210200001	0.2	0.1	mg/L	U	0.2	2009
St. Pauls	NC	Immersion Cleaner (Petroleum)	Vinyl Chloride	303102	C9J230315001	0.2	0.1	mg/L	U	0.2	2009
Vinton	VA	Immersion Cleaner (Petroleum)	Vinyl Chloride	315501	C9J230318001	0.2	0.1	mg/L	U	0.2	2009
Sacramento	CA	Immersion Cleaner (Petroleum)	Vinyl Chloride	715701	C9K180603001	0.2	0.1	mg/L	U	0.2	2009

Immersion Cleaner UHCs

State	CLIENT_ID	PARAMETER	BRANCH_ID	LAB_SAMPLE_ID	RESULT	UNITS	QUALIFIER	SAMPLE_DATE	City
		1,4-Dichlorobenzene Average			46.8793				
		2,4,5-Trichlorophenol Average			36				
		2-Methylphenol Average			43				
		3+4-Methylphenol Average			133.333				
		Arsenic Average			0.28667				
		Barium Average			9.8357				
		Benzene Average			2.50543				
		Cadmium Average			21.6767				
		Chlorobenzene Average			1.47643				
		Chromium Average			1.75966				
		Lead Average			39.6205				
		Mercury Average			0.12081				
		Methyl Ethyl Ketone Average			7.94				
		Pentachlorophenol Average			170.7				
		pH Average			9.86552				
		Selenium Average			3.16984				
		Silver Average			0.09887				
		Specific Gravity Average			0.91				
		Tetrachloroethene Average			145.924				
		Trichloroethene Average			11.9198				
		Grand Average			27.4285				

Paint Gun Cleaner

CITY	State	CLIENT_ID	PARAMETER	BRANCH_ID	LAB_SAMPLE_ID	RESULT	RANKED DATA	UNITS	QUALIFIER	REPORTING	SAMPLE	COUNT
										LIMIT	Uth	
Charlotte	NC	Paint Gun Cleaner Related Waste	1,1-Dichloroethene	303101	COA060533001	0.25	0.125	mg/L	U	0.25		2009
Oklahoma City	OK	Paint Gun Cleaner Related Waste	1,1-Dichloroethene	612401	C9G230263001	0.41	0.205	mg/L	U	0.41		2009
Albuquerque	NM	Paint Gun Cleaner Related Waste	1,1-Dichloroethene	700801	180-1149-1	0.5	0.25	mg/L	U	0.5		2011
Sacramento	CA	Paint Gun Cleaner Related Waste	1,1-Dichloroethene	715701	180-1189-1	0.5	0.25	mg/L	U	0.5		2011
Grand Island	NE	Paint Waste	1,1-Dichloroethene	506501	180-1491-1	0.5	0.25	mg/L	U	0.5		2011
Grand Island	NE	Paint Gun Cleaner Related Waste	1,1-Dichloroethene	506501	180-1492-1	0.5	0.25	mg/L	U	0.5		2011
Wichita	KS	Paint Gun Cleaner Related Waste	1,1-Dichloroethene	619501	180-1533-1	0.5	0.25	mg/L	U	0.5		2011
Omaha	NE	Paint Gun Cleaner Related Waste	1,1-Dichloroethene	512701	180-1684-1	0.5	0.25	mg/Kg	U	0.5		2011
Omaha	NE	Paint Waste	1,1-Dichloroethene	512701	180-1765-1	0.5	0.25	mg/L	U	0.5		2011
St. Pauls	NC	Paint Gun Cleaner Related Waste	1,1-Dichloroethene	303102	180-1767-1	0.5	0.25	mg/L	U	0.5		2011
Farmington	NM	Paint Waste	1,1-Dichloroethene	700804	180-1866-1	0.5	0.25	mg/L	U	0.5		2011
Farmington	NM	Paint Gun Cleaner Related Waste	1,1-Dichloroethene	700804	180-1895-1	0.5	0.25	mg/L	U	0.5		2011
Highland	CA	Paint Waste	1,1-Dichloroethene	717201	180-1956-1	0.5	0.25	mg/L	U	0.5		2011
Fresno	CA	Paint Gun Cleaner Related Waste	1,1-Dichloroethene	701501	180-1962-1	0.5	0.25	mg/L	U	0.5		2011
Santa Ana	CA	Paint Gun Cleaner Related Waste	1,1-Dichloroethene	708805	180-2018-1	0.5	0.25	mg/L	U	0.5		2011
Tampa	FL	Paint Gun Cleaner Related Waste	1,1-Dichloroethene	316301	180-2166-1	0.5	0.25	mg/L	U	0.5		2011
Clackamas	OR	Paint Waste	1,1-Dichloroethene	714801	180-2218-1	0.5	0.25	mg/L	U	0.5		2011
Clackamas	OR	Paint Gun Cleaner Related Waste	1,1-Dichloroethene	714801	180-2229-1	0.5	0.25	mg/L	U	0.5		2011
Boise	ID	Paint Gun Cleaner Related Waste	1,1-Dichloroethene	118308	180-2360-1	0.5	0.25	mg/L	U	0.5		2011
Oklahoma City	OK	Paint Gun Cleaner Related Waste	1,1-Dichloroethene	612401	180-2370-1	0.5	0.25	mg/Kg	U	0.5		2011
Tulsa	OK	Paint Gun Cleaner Related Waste	1,1-Dichloroethene	619301	180-2457-1	0.5	0.25	mg/L	U	0.5		2011
Chandler	AZ	Paint Waste	1,1-Dichloroethene	714201	180-2666-1	0.5	0.25	mg/L	U	0.5		2011
Chandler	AZ	Paint Gun Cleaner Related Waste	1,1-Dichloroethene	714201	180-2667-1	0.5	0.25	mg/L	U	0.5		2011
Barre	VT	Paint Gun Cleaner Related Waste	1,1-Dichloroethene	210501	180-347-1	0.5	0.25	mg/L	U	0.5		2011
Archdale	NC	Paint Gun Cleaner Related Waste	1,1-Dichloroethene	306401	180-367-1	0.5	0.25	mg/L	U	0.5		2011
Raleigh	NC	Paint Gun Cleaner Related Waste	1,1-Dichloroethene	317101	180-588-1	0.5	0.25	mg/L	U	0.5		2011
Charlotte	NC	Paint Gun Cleaner Related Waste	1,1-Dichloroethene	303101	180-595-1	0.5	0.25	mg/L	U	0.5		2011
Salt Lake City	UT	Paint Gun Cleaner Related Waste	1,1-Dichloroethene	716601	COD220552001	0.5	0.25	mg/L	U	0.5		2010
Archdale	NC	Paint Gun Cleaner Related Waste	1,1-Dichloroethene	306401	COD300552001	0.5	0.25	mg/L	U	0.5		2010
Sacramento	CA	Paint Gun Cleaner Related Waste	1,1-Dichloroethene	715701	COE210587001	0.5	0.25	mg/L	U	0.5		2010
Grand Island	NE	Paint Waste	1,1-Dichloroethene	506501	COE250584001	0.5	0.25	mg/L	U	0.5		2010
Omaha	NE	Paint Gun Cleaner Related Waste	1,1-Dichloroethene	512701	COE280531001	0.5	0.25	mg/L	U	0.5		2010
Omaha	NE	Paint Waste	1,1-Dichloroethene	512701	COE280559001	0.5	0.25	mg/L	U			2010

Paint Gun Cleaner

St. Pauls	NC	Paint Gun Cleaner Related Waste	1,1-Dichloroethene	303102	C0F080572001	0.5	0.25	mg/L	U	0.5		2010	
Raleigh	NC	Paint Gun Cleaner Related Waste	1,1-Dichloroethene	317101	C0F080574001	0.5	0.25	mg/L	U	0.5		2010	
Grand Island	NE	Paint Gun Cleaner Related Waste	1,1-Dichloroethene	506501	C0F080575001	0.5	0.25	mg/L	U	0.5		2010	
Fresno	CA	Paint Gun Cleaner Related Waste	1,1-Dichloroethene	701501	C0F220553001	0.5	0.25	mg/L	U	0.5		2010	
Los Angeles	CA	Paint Gun Cleaner Related Waste	1,1-Dichloroethene	708802	C0F220566001	0.5	0.25	mg/L	U	0.5		2010	
Santa Ana	CA	Paint Gun Cleaner Related Waste	1,1-Dichloroethene	708805	C0F230521001	0.5	0.25	mg/L	U	0.5		2010	
Highland	CA	Paint Gun Cleaner Related Waste	1,1-Dichloroethene	717201	C0F290513001	0.5	0.25	mg/L	U	0.5		2010	
Wichita	KS	Paint Gun Cleaner Related Waste	1,1-Dichloroethene	619501	C0G090574001	0.5	0.25	mg/L	U	0.5		2010	
Chandler	AZ	Paint Waste	1,1-Dichloroethene	714201	C0G230572001	0.5	0.25	mg/L	U	0.5		2010	
Chandler	AZ	Paint Gun Cleaner Related Waste	1,1-Dichloroethene	714201	C0G230574001	0.5	0.25	mg/L	U	0.5		2010	
Boise	ID	Paint Gun Cleaner Related Waste	1,1-Dichloroethene	118308	C0H110456001	0.5	0.25	mg/L	U	0.5		2010	
Clackamas	OR	Paint Gun Cleaner Related Waste	1,1-Dichloroethene	714801	C0H130584001	0.5	0.25	mg/L	U	0.5		2010	
Clackamas	OR	Paint Waste	1,1-Dichloroethene	714801	C0H130585001	0.5	0.25	mg/L	U	0.5		2010	
Chesapeake	VA	Paint Gun Cleaner Related Waste	1,1-Dichloroethene	312101	C0H130592001	0.5	0.25	mg/L	U	0.5		2010	
Tulsa	OK	Paint Gun Cleaner Related Waste	1,1-Dichloroethene	619301	C0H270474001	0.5	0.25	mg/L	U	0.5		2010	
Oklahoma City	OK	Paint Gun Cleaner Related Waste	1,1-Dichloroethene	612401	C0I010535001	0.5	0.25	mg/L	U	0.5		2010	
Vinton	VA	Paint Waste	1,1-Dichloroethene	315501	C0I030616001	0.5	0.25	mg/L	U	0.5		2010	
Farmington	NM	Paint Waste	1,1-Dichloroethene	700804	C0I100572001	0.5	0.25	mg/L	U	0.5	51	2010	85
Albuquerque	NM	Paint Gun Cleaner Related Waste	1,1-Dichloroethene	700801	C0I100589001	0.5	0.25	mg/L	U	0.5		2010	
Barre	VT	Paint Waste	1,1-Dichloroethene	210501	C0J130589001	0.5	0.25	mg/L	U	0.5		2010	
Tallahassee	FL	Paint Gun Cleaner Related Waste	1,1-Dichloroethene	307902	C0J150405001	0.5	0.25	mg/L	U	0.5		2010	
Chester	VA	Paint Waste	1,1-Dichloroethene	315401	C0J150506001	0.5	0.25	mg/L	U	0.5		2010	
Barre	VT	Paint Gun Cleaner Related Waste	1,1-Dichloroethene	210501	C0L300553001	0.5	0.25	mg/L	U	0.5		2010	
Archdale	NC	Paint Gun Cleaner Related Waste	1,1-Dichloroethene	306401	C9D170185001	0.5	0.25	mg/L	U	0.5		2009	
Salt Lake City	UT	Paint Gun Cleaner Related Waste	1,1-Dichloroethene	716601	C9D230268001	0.5	0.25	mg/L	U	0.5		2009	
Boise	ID	Paint Gun Cleaner Related Waste	1,1-Dichloroethene	118308	C9D240227001	0.5	0.25	mg/L	U	0.5		2009	
Sacramento	CA	Paint Gun Cleaner Related Waste	1,1-Dichloroethene	715701	C9E300184001	0.5	0.25	mg/L	U	0.5		2009	
Grand Island	NE	Paint Waste	1,1-Dichloroethene	506501	C9F020139001	0.5	0.25	mg/L	U	0.5		2009	
Grand Island	NE	Paint Waste	1,1-Dichloroethene	506501	C9F020162001	0.5	0.25	mg/L	U	0.5		2009	
Wichita	KS	Paint Gun Cleaner Related Waste	1,1-Dichloroethene	619501	C9F060173001	0.5	0.25	mg/L	U	0.5		2009	
Raleigh	NC	Paint Gun Cleaner Related Waste	1,1-Dichloroethene	317101	C9F120360001	0.5	0.25	mg/L	U	0.5		2009	
Barre	VT	Paint Gun Cleaner Related Waste	1,1-Dichloroethene	210501	C9F160275001	0.5	0.25	mg/L	U	0.5		2009	
Highland	CA	Paint Gun Cleaner Related Waste	1,1-Dichloroethene	717201	C9G300315001	0.5	0.25	mg/L	U	0.5		2009	
Fresno	CA	Paint Gun Cleaner Related Waste	1,1-Dichloroethene	701501	C9G300322001	0.5	0.25	mg/L	U	0.5		2009	

Paint Gun Cleaner

Los Angeles	CA	Paint Gun Cleaner Related Waste	1,1-Dichloroethene	708802	C9G300323001	0.5	0.25	mg/L	U	0.5	2009
Santa Ana	CA	Paint Waste	1,1-Dichloroethene	708805	C9G300330001	0.5	0.25	mg/L	U	0.5	2009
Chandler	AZ	Paint Gun Cleaner Related Waste	1,1-Dichloroethene	714201	C9H050268001	0.5	0.25	mg/L	U	0.5	2009
Chandler	AZ	Paint Waste	1,1-Dichloroethene	714201	C9H060342001	0.5	0.25	mg/L	U	0.5	2009
Tulsa	OK	Paint Gun Cleaner Related Waste	1,1-Dichloroethene	619301	C9H140212001	0.5	0.25	mg/L	U	0.5	2009
Clackamas	OR	Paint Gun Cleaner Related Waste	1,1-Dichloroethene	714801	C9H150184001	0.5	0.25	mg/L	U	0.5	2009
Clackamas	OR	Paint Waste	1,1-Dichloroethene	714801	C9H150192001	0.5	0.25	mg/L	U	0.5	2009
Omaha	NE	Paint Gun Cleaner Related Waste	1,1-Dichloroethene	512701	C9I110301001	0.5	0.25	mg/L	U	0.5	2009
Chesapeake	VA	Paint Waste	1,1-Dichloroethene	312101	C9I250131001	0.5	0.25	mg/L	U	0.5	2009
Albuquerque	NM	Paint Gun Cleaner Related Waste	1,1-Dichloroethene	700801	C9J070325001	0.5	0.25	mg/L	U	0.5	2009
Chester	VA	Paint Waste	1,1-Dichloroethene	315401	C9J200210001	0.5	0.25	mg/L	U	0.5	2009
Vinton	VA	Paint Gun Cleaner Related Waste	1,1-Dichloroethene	315501	C9J210167001	0.5	0.25	mg/L	U	0.5	2009
Tampa	FL	Paint Gun Cleaner Related Waste	1,1-Dichloroethene	316301	C9J210206001	0.5	0.25	mg/L	U	0.5	2009
St. Pauls	NC	Paint Gun Cleaner Related Waste	1,1-Dichloroethene	303102	C9J230305001	0.5	0.25	mg/L	U	0.5	2009
Barre	VT	Paint Gun Cleaner Related Waste	1,1-Dichloroethene	210501	C9K060551001	0.5	0.25	mg/L	U	0.5	2009
Salt Lake City	UT	Paint Waste	1,1-Dichloroethene	716601	180-604-10	0.5	0.5	mg/L	U	0.5	2011
Los Angeles	CA	Paint Gun Cleaner Related Waste	1,1-Dichloroethene	708802	180-1965-1	20	10	mg/L	U	20	2011
Salt Lake City	UT	Paint Gun Cleaner Related Waste	1,1-Dichloroethene	716601	COD220552001R2	2000	1000	mg/L	U	2000	2010
Charlotte	NC	Paint Gun Cleaner Related Waste	1,2-Dichloroethane	303101	COA060533001	0.25	0.125	mg/L	U	0.25	2009
Oklahoma City	OK	Paint Gun Cleaner Related Waste	1,2-Dichloroethane	612401	C9G230263001	0.41	0.205	mg/L	U	0.41	2009
Albuquerque	NM	Paint Gun Cleaner Related Waste	1,2-Dichloroethane	700801	180-1149-1	0.5	0.25	mg/L	U	0.5	2011
Sacramento	CA	Paint Gun Cleaner Related Waste	1,2-Dichloroethane	715701	180-1189-1	0.5	0.25	mg/L	U	0.5	2011
Grand Island	NE	Paint Waste	1,2-Dichloroethane	506501	180-1491-1	0.5	0.25	mg/L	U	0.5	2011
Grand Island	NE	Paint Gun Cleaner Related Waste	1,2-Dichloroethane	506501	180-1492-1	0.5	0.25	mg/L	U	0.5	2011
Wichita	KS	Paint Gun Cleaner Related Waste	1,2-Dichloroethane	619501	180-1533-1	0.5	0.25	mg/L	U	0.5	2011
Omaha	NE	Paint Gun Cleaner Related Waste	1,2-Dichloroethane	512701	180-1684-1	0.5	0.25	mg/Kg	U	0.5	2011
Omaha	NE	Paint Waste	1,2-Dichloroethane	512701	180-1765-1	0.5	0.25	mg/L	U	0.5	2011
St. Pauls	NC	Paint Gun Cleaner Related Waste	1,2-Dichloroethane	303102	180-1767-1	0.5	0.25	mg/L	U	0.5	2011
Farmington	NM	Paint Waste	1,2-Dichloroethane	700804	180-1866-1	0.5	0.25	mg/L	U	0.5	2011
Farmington	NM	Paint Gun Cleaner Related Waste	1,2-Dichloroethane	700804	180-1895-1	0.5	0.25	mg/L	U	0.5	2011
Highland	CA	Paint Waste	1,2-Dichloroethane	717201	180-1956-1	0.5	0.25	mg/L	U	0.5	2011
Fresno	CA	Paint Gun Cleaner Related Waste	1,2-Dichloroethane	701501	180-1962-1	0.5	0.25	mg/L	U	0.5	2011
Santa Ana	CA	Paint Gun Cleaner Related Waste	1,2-Dichloroethane	708805	180-2018-1	0.5	0.25	mg/L	U	0.5	2011
Tampa	FL	Paint Gun Cleaner Related Waste	1,2-Dichloroethane	316301	180-2166-1	0.5	0.25	mg/L	U	0.5	2011

Paint Gun Cleaner

Clackamas	OR	Paint Waste	1,2-Dichloroethane	714801	180-2218-1	0.5	0.25	mg/L	U	0.5	2011		
Clackamas	OR	Paint Gun Cleaner Related Waste	1,2-Dichloroethane	714801	180-2229-1	0.5	0.25	mg/L	U	0.5	2011		
Boise	ID	Paint Gun Cleaner Related Waste	1,2-Dichloroethane	118308	180-2360-1	0.5	0.25	mg/L	U	0.5	2011		
Oklahoma City	OK	Paint Gun Cleaner Related Waste	1,2-Dichloroethane	612401	180-2370-1	0.5	0.25	mg/Kg	U	0.5	2011		
Tulsa	OK	Paint Gun Cleaner Related Waste	1,2-Dichloroethane	619301	180-2457-1	0.5	0.25	mg/L	U	0.5	2011		
Chandler	AZ	Paint Waste	1,2-Dichloroethane	714201	180-2666-1	0.5	0.25	mg/L	U	0.5	2011		
Chandler	AZ	Paint Gun Cleaner Related Waste	1,2-Dichloroethane	714201	180-2667-1	0.5	0.25	mg/L	U	0.5	2011		
Barre	VT	Paint Gun Cleaner Related Waste	1,2-Dichloroethane	210501	180-347-1	0.5	0.25	mg/L	U	0.5	2011		
Archdale	NC	Paint Gun Cleaner Related Waste	1,2-Dichloroethane	306401	180-367-1	0.5	0.25	mg/L	U	0.5	2011		
Raleigh	NC	Paint Gun Cleaner Related Waste	1,2-Dichloroethane	317101	180-588-1	0.5	0.25	mg/L	U	0.5	2011		
Charlotte	NC	Paint Gun Cleaner Related Waste	1,2-Dichloroethane	303101	180-595-1	0.5	0.25	mg/L	U	0.5	2011		
Salt Lake City	UT	Paint Gun Cleaner Related Waste	1,2-Dichloroethane	716601	COD220552001	0.5	0.25	mg/L	U	0.5	2010		
Archdale	NC	Paint Gun Cleaner Related Waste	1,2-Dichloroethane	306401	COD300552001	0.5	0.25	mg/L	U	0.5	2010		
Sacramento	CA	Paint Gun Cleaner Related Waste	1,2-Dichloroethane	715701	COE210587001	0.5	0.25	mg/L	U	0.5	2010		
Grand Island	NE	Paint Waste	1,2-Dichloroethane	506501	COE250584001	0.5	0.25	mg/L	U	0.5	2010		
Omaha	NE	Paint Gun Cleaner Related Waste	1,2-Dichloroethane	512701	COE280531001	0.5	0.25	mg/L	U	0.5	2010		
Omaha	NE	Paint Waste	1,2-Dichloroethane	512701	COE280559001	0.5	0.25	mg/L	U	0.5	2010		
St. Pauls	NC	Paint Gun Cleaner Related Waste	1,2-Dichloroethane	303102	COF080572001	0.5	0.25	mg/L	U	0.5	2010		
Raleigh	NC	Paint Gun Cleaner Related Waste	1,2-Dichloroethane	317101	COF080574001	0.5	0.25	mg/L	U	0.5	2010		
Grand Island	NE	Paint Gun Cleaner Related Waste	1,2-Dichloroethane	506501	COF080575001	0.5	0.25	mg/L	U	0.5	2010		
Fresno	CA	Paint Gun Cleaner Related Waste	1,2-Dichloroethane	701501	COF220553001	0.5	0.25	mg/L	U	0.5	2010		
Los Angeles	CA	Paint Gun Cleaner Related Waste	1,2-Dichloroethane	708802	COF220566001	0.5	0.25	mg/L	U	0.5	2010		
Santa Ana	CA	Paint Gun Cleaner Related Waste	1,2-Dichloroethane	708805	COF230521001	0.5	0.25	mg/L	U	0.5	2010		
Highland	CA	Paint Gun Cleaner Related Waste	1,2-Dichloroethane	717201	COF290513001	0.5	0.25	mg/L	U	0.5	2010		
Wichita	KS	Paint Gun Cleaner Related Waste	1,2-Dichloroethane	619501	COG090574001	0.5	0.25	mg/L	U	0.5	2010		
Chandler	AZ	Paint Waste	1,2-Dichloroethane	714201	COG230572001	0.5	0.25	mg/L	U	0.5	2010		
Chandler	AZ	Paint Gun Cleaner Related Waste	1,2-Dichloroethane	714201	COG230574001	0.5	0.25	mg/L	U	0.5	2010		
Boise	ID	Paint Gun Cleaner Related Waste	1,2-Dichloroethane	118308	COH110456001	0.5	0.25	mg/L	U	0.5	2010		
Clackamas	OR	Paint Gun Cleaner Related Waste	1,2-Dichloroethane	714801	COH130584001	0.5	0.25	mg/L	U	0.5	2010		
Clackamas	OR	Paint Waste	1,2-Dichloroethane	714801	COH130585001	0.5	0.25	mg/L	U	0.5	2010		
Chesapeake	VA	Paint Gun Cleaner Related Waste	1,2-Dichloroethane	312101	COH130592001	0.5	0.25	mg/L	U	0.5	2010		
Tulsa	OK	Paint Gun Cleaner Related Waste	1,2-Dichloroethane	619301	COH270474001	0.5	0.25	mg/L	U	0.5	2010		
Oklahoma City	OK	Paint Gun Cleaner Related Waste	1,2-Dichloroethane	612401	COI010535001	0.5	0.25	mg/L	U	0.5	2010		
Vinton	VA	Paint Waste	1,2-Dichloroethane	315501	COI030616001	0.5	0.25	mg/L	U	0.5	50	2010	84

Paint Gun Cleaner

Farmington	NM	Paint Waste	1,2-Dichloroethane	700804	C0I100572001	0.5	0.25	mg/L	U	0.5	2010
Albuquerque	NM	Paint Gun Cleaner Related Waste	1,2-Dichloroethane	700801	C0I100589001	0.5	0.25	mg/L	U	0.5	2010
Barre	VT	Paint Waste	1,2-Dichloroethane	210501	C0J130589001	0.5	0.25	mg/L	U	0.5	2010
Tallahassee	FL	Paint Gun Cleaner Related Waste	1,2-Dichloroethane	307902	C0J150405001	0.5	0.25	mg/L	U	0.5	2010
Chester	VA	Paint Waste	1,2-Dichloroethane	315401	C0J150506001	0.5	0.25	mg/L	U	0.5	2010
Barre	VT	Paint Gun Cleaner Related Waste	1,2-Dichloroethane	210501	C0L300553001	0.5	0.25	mg/L	U	0.5	2010
Archdale	NC	Paint Gun Cleaner Related Waste	1,2-Dichloroethane	306401	C9D170185001	0.5	0.25	mg/L	U	0.5	2009
Salt Lake City	UT	Paint Gun Cleaner Related Waste	1,2-Dichloroethane	716601	C9D230268001	0.5	0.25	mg/L	U	0.5	2009
Boise	ID	Paint Gun Cleaner Related Waste	1,2-Dichloroethane	118308	C9D240227001	0.5	0.25	mg/L	U	0.5	2009
Sacramento	CA	Paint Gun Cleaner Related Waste	1,2-Dichloroethane	715701	C9E300184001	0.5	0.25	mg/L	U	0.5	2009
Grand Island	NE	Paint Waste	1,2-Dichloroethane	506501	C9F020139001	0.5	0.25	mg/L	U	0.5	2009
Grand Island	NE	Paint Waste	1,2-Dichloroethane	506501	C9F020162001	0.5	0.25	mg/L	U	0.5	2009
Wichita	KS	Paint Gun Cleaner Related Waste	1,2-Dichloroethane	619501	C9F060173001	0.5	0.25	mg/L	U	0.5	2009
Raleigh	NC	Paint Gun Cleaner Related Waste	1,2-Dichloroethane	317101	C9F120360001	0.5	0.25	mg/L	U	0.5	2009
Barre	VT	Paint Gun Cleaner Related Waste	1,2-Dichloroethane	210501	C9F160275001	0.5	0.25	mg/L	U	0.5	2009
Highland	CA	Paint Gun Cleaner Related Waste	1,2-Dichloroethane	717201	C9G300315001	0.5	0.25	mg/L	U	0.5	2009
Fresno	CA	Paint Gun Cleaner Related Waste	1,2-Dichloroethane	701501	C9G300322001	0.5	0.25	mg/L	U	0.5	2009
Los Angeles	CA	Paint Gun Cleaner Related Waste	1,2-Dichloroethane	708802	C9G300323001	0.5	0.25	mg/L	U	0.5	2009
Santa Ana	CA	Paint Waste	1,2-Dichloroethane	708805	C9G300330001	0.5	0.25	mg/L	U	0.5	2009
Chandler	AZ	Paint Gun Cleaner Related Waste	1,2-Dichloroethane	714201	C9H050268001	0.5	0.25	mg/L	U	0.5	2009
Chandler	AZ	Paint Waste	1,2-Dichloroethane	714201	C9H060342001	0.5	0.25	mg/L	U	0.5	2009
Tulsa	OK	Paint Gun Cleaner Related Waste	1,2-Dichloroethane	619301	C9H140212001	0.5	0.25	mg/L	U	0.5	2009
Clackamas	OR	Paint Gun Cleaner Related Waste	1,2-Dichloroethane	714801	C9H150184001	0.5	0.25	mg/L	U	0.5	2009
Clackamas	OR	Paint Waste	1,2-Dichloroethane	714801	C9H150192001	0.5	0.25	mg/L	U	0.5	2009
Omaha	NE	Paint Gun Cleaner Related Waste	1,2-Dichloroethane	512701	C9I110301001	0.5	0.25	mg/L	U	0.5	2009
Chesapeake	VA	Paint Waste	1,2-Dichloroethane	312101	C9I250131001	0.5	0.25	mg/L	U	0.5	2009
Albuquerque	NM	Paint Gun Cleaner Related Waste	1,2-Dichloroethane	700801	C9J070325001	0.5	0.25	mg/L	U	0.5	2009
Chester	VA	Paint Waste	1,2-Dichloroethane	315401	C9J200210001	0.5	0.25	mg/L	U	0.5	2009
Vinton	VA	Paint Gun Cleaner Related Waste	1,2-Dichloroethane	315501	C9J210167001	0.5	0.25	mg/L	U	0.5	2009
Tampa	FL	Paint Gun Cleaner Related Waste	1,2-Dichloroethane	316301	C9J210206001	0.5	0.25	mg/L	U	0.5	2009
St. Pauls	NC	Paint Gun Cleaner Related Waste	1,2-Dichloroethane	303102	C9J230305001	0.5	0.25	mg/L	U	0.5	2009
Barre	VT	Paint Gun Cleaner Related Waste	1,2-Dichloroethane	210501	C9K060551001	0.5	0.25	mg/L	U	0.5	2009
Salt Lake City	UT	Paint Waste	1,2-Dichloroethane	716601	180-604-10	0.5	0.5	mg/L	U	0.5	2011
Los Angeles	CA	Paint Gun Cleaner Related Waste	1,2-Dichloroethane	708802	180-1965-1	20	10	mg/L	U	20	2011

Paint Gun Cleaner

Farmington	NM	Paint Waste	1,4-Dichlorobenzene	700804	180-1866-2	0.05	0.025	mg/L	U	0.05	2011
Charlotte	NC	Paint Gun Cleaner Related Waste	1,4-Dichlorobenzene	303101	COA060533001	0.25	0.125	mg/L	U	0.25	2009
Oklahoma City	OK	Paint Gun Cleaner Related Waste	1,4-Dichlorobenzene	612401	C9G230263001	0.41	0.205	mg/L	U	0.41	2009
Albuquerque	NM	Paint Gun Cleaner Related Waste	1,4-Dichlorobenzene	700801	180-1149-1	0.5	0.25	mg/L	U	0.5	2011
Sacramento	CA	Paint Gun Cleaner Related Waste	1,4-Dichlorobenzene	715701	180-1189-1	0.5	0.25	mg/L	U	0.5	2011
Grand Island	NE	Paint Waste	1,4-Dichlorobenzene	506501	180-1491-1	0.5	0.25	mg/L	U	0.5	2011
Grand Island	NE	Paint Gun Cleaner Related Waste	1,4-Dichlorobenzene	506501	180-1492-1	0.5	0.25	mg/L	U	0.5	2011
Wichita	KS	Paint Gun Cleaner Related Waste	1,4-Dichlorobenzene	619501	180-1533-1	0.5	0.25	mg/L	U	0.5	2011
Omaha	NE	Paint Gun Cleaner Related Waste	1,4-Dichlorobenzene	512701	180-1684-1	0.5	0.25	mg/Kg	U	0.5	2011
Omaha	NE	Paint Waste	1,4-Dichlorobenzene	512701	180-1765-1	0.5	0.25	mg/L	U	0.5	2011
St. Pauls	NC	Paint Gun Cleaner Related Waste	1,4-Dichlorobenzene	303102	180-1767-1	0.5	0.25	mg/L	U	0.5	2011
Farmington	NM	Paint Gun Cleaner Related Waste	1,4-Dichlorobenzene	700804	180-1895-1	0.5	0.25	mg/L	U	0.5	2011
Highland	CA	Paint Waste	1,4-Dichlorobenzene	717201	180-1956-1	0.5	0.25	mg/L	U	0.5	2011
Fresno	CA	Paint Gun Cleaner Related Waste	1,4-Dichlorobenzene	701501	180-1962-1	0.5	0.25	mg/L	U	0.5	2011
Santa Ana	CA	Paint Gun Cleaner Related Waste	1,4-Dichlorobenzene	708805	180-2018-1	0.5	0.25	mg/L	U	0.5	2011
Tampa	FL	Paint Gun Cleaner Related Waste	1,4-Dichlorobenzene	316301	180-2166-1	0.5	0.25	mg/L	U	0.5	2011
Clackamas	OR	Paint Waste	1,4-Dichlorobenzene	714801	180-2218-1	0.5	0.25	mg/L	U	0.5	2011
Clackamas	OR	Paint Gun Cleaner Related Waste	1,4-Dichlorobenzene	714801	180-2229-1	0.5	0.25	mg/L	U	0.5	2011
Boise	ID	Paint Gun Cleaner Related Waste	1,4-Dichlorobenzene	118308	180-2360-1	0.5	0.25	mg/L	U	0.5	2011
Oklahoma City	OK	Paint Gun Cleaner Related Waste	1,4-Dichlorobenzene	612401	180-2370-1	0.5	0.25	mg/Kg	U	0.5	2011
Tulsa	OK	Paint Gun Cleaner Related Waste	1,4-Dichlorobenzene	619301	180-2457-1	0.5	0.25	mg/L	U	0.5	2011
Chandler	AZ	Paint Waste	1,4-Dichlorobenzene	714201	180-2666-1	0.5	0.25	mg/L	U	0.5	2011
Chandler	AZ	Paint Gun Cleaner Related Waste	1,4-Dichlorobenzene	714201	180-2667-1	0.5	0.25	mg/L	U	0.5	2011
Barre	VT	Paint Gun Cleaner Related Waste	1,4-Dichlorobenzene	210501	180-347-1	0.5	0.25	mg/L	U	0.5	2011
Archdale	NC	Paint Gun Cleaner Related Waste	1,4-Dichlorobenzene	306401	180-367-1	0.5	0.25	mg/L	U	0.5	2011
Raleigh	NC	Paint Gun Cleaner Related Waste	1,4-Dichlorobenzene	317101	180-588-1	0.5	0.25	mg/L	U	0.5	2011
Charlotte	NC	Paint Gun Cleaner Related Waste	1,4-Dichlorobenzene	303101	180-595-1	0.5	0.25	mg/L	U	0.5	2011
Salt Lake City	UT	Paint Gun Cleaner Related Waste	1,4-Dichlorobenzene	716601	COD220552001	0.5	0.25	mg/L	U	0.5	2010
Archdale	NC	Paint Gun Cleaner Related Waste	1,4-Dichlorobenzene	306401	COD300552001	0.5	0.25	mg/L	U	0.5	2010
Sacramento	CA	Paint Gun Cleaner Related Waste	1,4-Dichlorobenzene	715701	COE210587001	0.5	0.25	mg/L	U	0.5	2010
Grand Island	NE	Paint Waste	1,4-Dichlorobenzene	506501	COE250584001	0.5	0.25	mg/L	U	0.5	2010
Omaha	NE	Paint Gun Cleaner Related Waste	1,4-Dichlorobenzene	512701	COE280531001	0.5	0.25	mg/L	U	0.5	2010
Omaha	NE	Paint Waste	1,4-Dichlorobenzene	512701	COE280559001	0.5	0.25	mg/L	U	0.5	2010
St. Pauls	NC	Paint Gun Cleaner Related Waste	1,4-Dichlorobenzene	303102	COF080572001	0.5	0.25	mg/L	U	0.5	2010

Paint Gun Cleaner

Raleigh	NC	Paint Gun Cleaner Related Waste	1,4-Dichlorobenzene	317101	C0F080574001	0.5	0.25	mg/L	U	0.5	2010		
Grand Island	NE	Paint Gun Cleaner Related Waste	1,4-Dichlorobenzene	506501	C0F080575001	0.5	0.25	mg/L	U	0.5	2010		
Fresno	CA	Paint Gun Cleaner Related Waste	1,4-Dichlorobenzene	701501	C0F220553001	0.5	0.25	mg/L	U	0.5	2010		
Los Angeles	CA	Paint Gun Cleaner Related Waste	1,4-Dichlorobenzene	708802	C0F220566001	0.5	0.25	mg/L	U	0.5	2010		
Santa Ana	CA	Paint Gun Cleaner Related Waste	1,4-Dichlorobenzene	708805	C0F230521001	0.5	0.25	mg/L	U	0.5	2010		
Highland	CA	Paint Gun Cleaner Related Waste	1,4-Dichlorobenzene	717201	C0F290513001	0.5	0.25	mg/L	U	0.5	2010		
Wichita	KS	Paint Gun Cleaner Related Waste	1,4-Dichlorobenzene	619501	C0G090574001	0.5	0.25	mg/L	U	0.5	2010		
Chandler	AZ	Paint Waste	1,4-Dichlorobenzene	714201	C0G230572001	0.5	0.25	mg/L	U	0.5	2010		
Chandler	AZ	Paint Gun Cleaner Related Waste	1,4-Dichlorobenzene	714201	C0G230574001	0.5	0.25	mg/L	U	0.5	2010		
Boise	ID	Paint Gun Cleaner Related Waste	1,4-Dichlorobenzene	118308	C0H110456001	0.5	0.25	mg/L	U	0.5	2010		
Clackamas	OR	Paint Gun Cleaner Related Waste	1,4-Dichlorobenzene	714801	C0H130584001	0.5	0.25	mg/L	U	0.5	2010		
Clackamas	OR	Paint Waste	1,4-Dichlorobenzene	714801	C0H130585001	0.5	0.25	mg/L	U	0.5	2010		
Chesapeake	VA	Paint Gun Cleaner Related Waste	1,4-Dichlorobenzene	312101	C0H130592001	0.5	0.25	mg/L	U	0.5	2010		
Tulsa	OK	Paint Gun Cleaner Related Waste	1,4-Dichlorobenzene	619301	C0H270474001	0.5	0.25	mg/L	U	0.5	2010		
Oklahoma City	OK	Paint Gun Cleaner Related Waste	1,4-Dichlorobenzene	612401	C0I010535001	0.5	0.25	mg/L	U	0.5	2010		
Vinton	VA	Paint Waste	1,4-Dichlorobenzene	315501	C0I030616001	0.5	0.25	mg/L	U	0.5	2010	50	84
Farmington	NM	Paint Waste	1,4-Dichlorobenzene	700804	C0I100572001	0.5	0.25	mg/L	U	0.5	2010		
Albuquerque	NM	Paint Gun Cleaner Related Waste	1,4-Dichlorobenzene	700801	C0I100589001	0.5	0.25	mg/L	U	0.5	2010		
Barre	VT	Paint Waste	1,4-Dichlorobenzene	210501	C0J130589001	0.5	0.25	mg/L	U	0.5	2010		
Tallahassee	FL	Paint Gun Cleaner Related Waste	1,4-Dichlorobenzene	307902	C0J150405001	0.5	0.25	mg/L	U	0.5	2010		
Chester	VA	Paint Waste	1,4-Dichlorobenzene	315401	C0J150506001	0.5	0.25	mg/L	U	0.5	2010		
Barre	VT	Paint Gun Cleaner Related Waste	1,4-Dichlorobenzene	210501	C0L300553001	0.5	0.25	mg/L	U	0.5	2010		
Archdale	NC	Paint Gun Cleaner Related Waste	1,4-Dichlorobenzene	306401	C9D170185001	0.5	0.25	mg/L	U	0.5	2009		
Salt Lake City	UT	Paint Gun Cleaner Related Waste	1,4-Dichlorobenzene	716601	C9D230268001	0.5	0.25	mg/L	U	0.5	2009		
Boise	ID	Paint Gun Cleaner Related Waste	1,4-Dichlorobenzene	118308	C9D240227001	0.5	0.25	mg/L	U	0.5	2009		
Sacramento	CA	Paint Gun Cleaner Related Waste	1,4-Dichlorobenzene	715701	C9E300184001	0.5	0.25	mg/L	U	0.5	2009		
Grand Island	NE	Paint Waste	1,4-Dichlorobenzene	506501	C9F020139001	0.5	0.25	mg/L	U	0.5	2009		
Grand Island	NE	Paint Waste	1,4-Dichlorobenzene	506501	C9F020162001	0.5	0.25	mg/L	U	0.5	2009		
Wichita	KS	Paint Gun Cleaner Related Waste	1,4-Dichlorobenzene	619501	C9F060173001	0.5	0.25	mg/L	U	0.5	2009		
Raleigh	NC	Paint Gun Cleaner Related Waste	1,4-Dichlorobenzene	317101	C9F120360001	0.5	0.25	mg/L	U	0.5	2009		
Barre	VT	Paint Gun Cleaner Related Waste	1,4-Dichlorobenzene	210501	C9F160275001	0.5	0.25	mg/L	U	0.5	2009		
Highland	CA	Paint Gun Cleaner Related Waste	1,4-Dichlorobenzene	717201	C9G300315001	0.5	0.25	mg/L	U	0.5	2009		
Fresno	CA	Paint Gun Cleaner Related Waste	1,4-Dichlorobenzene	701501	C9G300322001	0.5	0.25	mg/L	U	0.5	2009		
Los Angeles	CA	Paint Gun Cleaner Related Waste	1,4-Dichlorobenzene	708802	C9G300323001	0.5	0.25	mg/L	U	0.5	2009		

Paint Gun Cleaner

Santa Ana	CA	Paint Waste	1,4-Dichlorobenzene	708805	C9G300330001	0.5	0.25	mg/L	U	0.5	2009
Chandler	AZ	Paint Gun Cleaner Related Waste	1,4-Dichlorobenzene	714201	C9H050268001	0.5	0.25	mg/L	U	0.5	2009
Chandler	AZ	Paint Waste	1,4-Dichlorobenzene	714201	C9H060342001	0.5	0.25	mg/L	U	0.5	2009
Tulsa	OK	Paint Gun Cleaner Related Waste	1,4-Dichlorobenzene	619301	C9H140212001	0.5	0.25	mg/L	U	0.5	2009
Clackamas	OR	Paint Gun Cleaner Related Waste	1,4-Dichlorobenzene	714801	C9H150184001	0.5	0.25	mg/L	U	0.5	2009
Clackamas	OR	Paint Waste	1,4-Dichlorobenzene	714801	C9H150192001	0.5	0.25	mg/L	U	0.5	2009
Omaha	NE	Paint Gun Cleaner Related Waste	1,4-Dichlorobenzene	512701	C9I110301001	0.5	0.25	mg/L	U	0.5	2009
Chesapeake	VA	Paint Waste	1,4-Dichlorobenzene	312101	C9I250131001	0.5	0.25	mg/L	U	0.5	2009
Albuquerque	NM	Paint Gun Cleaner Related Waste	1,4-Dichlorobenzene	700801	C9J070325001	0.5	0.25	mg/L	U	0.5	2009
Chester	VA	Paint Waste	1,4-Dichlorobenzene	315401	C9J200210001	0.5	0.25	mg/L	U	0.5	2009
Vinton	VA	Paint Gun Cleaner Related Waste	1,4-Dichlorobenzene	315501	C9J210167001	0.5	0.25	mg/L	U	0.5	2009
Tampa	FL	Paint Gun Cleaner Related Waste	1,4-Dichlorobenzene	316301	C9J210206001	0.5	0.25	mg/L	U	0.5	2009
St. Pauls	NC	Paint Gun Cleaner Related Waste	1,4-Dichlorobenzene	303102	C9J230305001	0.5	0.25	mg/L	U	0.5	2009
Barre	VT	Paint Gun Cleaner Related Waste	1,4-Dichlorobenzene	210501	C9K060551001	0.5	0.25	mg/L	U	0.5	2009
Salt Lake City	UT	Paint Waste	1,4-Dichlorobenzene	716601	180-604-10	0.5	0.5	mg/L	U	0.5	2011
Los Angeles	CA	Paint Gun Cleaner Related Waste	1,4-Dichlorobenzene	708802	180-1965-1	20	10	mg/L	U	20	2011
Farmington	NM	Paint Waste	2,4,5-Trichlorophenol	700804	180-1866-2	0.05	0.025	mg/L	U	0.05	2011
Oklahoma City	OK	Paint Gun Cleaner Related Waste	2,4,5-Trichlorophenol	612401	180-2370-1	0.1	0.05	mg/L	U	0.1	2011
Charlotte	NC	Paint Gun Cleaner Related Waste	2,4,5-Trichlorophenol	303101	C0A060533001	0.1	0.05	mg/L	U	0.1	2009
Salt Lake City	UT	Paint Gun Cleaner Related Waste	2,4,5-Trichlorophenol	716601	C0D220552001	0.1	0.05	mg/L	U	0.1	2010
Archdale	NC	Paint Gun Cleaner Related Waste	2,4,5-Trichlorophenol	306401	C0D300552001	0.1	0.05	mg/L	U	0.1	2010
Grand Island	NE	Paint Waste	2,4,5-Trichlorophenol	506501	C0E250584001	0.1	0.05	mg/L	U	0.1	2010
Omaha	NE	Paint Gun Cleaner Related Waste	2,4,5-Trichlorophenol	512701	C0E280531001	0.1	0.05	mg/L	U	0.1	2010
Omaha	NE	Paint Waste	2,4,5-Trichlorophenol	512701	C0E280559001	0.1	0.05	mg/L	U	0.1	2010
St. Pauls	NC	Paint Gun Cleaner Related Waste	2,4,5-Trichlorophenol	303102	C0F080572001	0.1	0.05	mg/L	U	0.1	2010
Raleigh	NC	Paint Gun Cleaner Related Waste	2,4,5-Trichlorophenol	317101	C0F080574001	0.1	0.05	mg/L	U	0.1	2010
Grand Island	NE	Paint Gun Cleaner Related Waste	2,4,5-Trichlorophenol	506501	C0F080575001	0.1	0.05	mg/L	U	0.1	2010
Wichita	KS	Paint Gun Cleaner Related Waste	2,4,5-Trichlorophenol	619501	C0G090574001	0.1	0.05	mg/L	U	0.1	2010
Chandler	AZ	Paint Waste	2,4,5-Trichlorophenol	714201	C0G230572001	0.1	0.05	mg/L	U	0.1	2010
Chandler	AZ	Paint Gun Cleaner Related Waste	2,4,5-Trichlorophenol	714201	C0G230574001	0.1	0.05	mg/L	U	0.1	2010
Boise	ID	Paint Gun Cleaner Related Waste	2,4,5-Trichlorophenol	118308	C0H110456001	0.1	0.05	mg/L	U	0.1	2010
Clackamas	OR	Paint Gun Cleaner Related Waste	2,4,5-Trichlorophenol	714801	C0H130584001	0.1	0.05	mg/L	U	0.1	2010
Clackamas	OR	Paint Waste	2,4,5-Trichlorophenol	714801	C0H130585001	0.1	0.05	mg/L	U	0.1	2010
Chesapeake	VA	Paint Gun Cleaner Related Waste	2,4,5-Trichlorophenol	312101	C0H130592001	0.1	0.05	mg/L	U	0.1	2010

Paint Gun Cleaner

Tulsa	OK	Paint Gun Cleaner Related Waste	2,4,5-Trichlorophenol	619301	COH270474001	0.1	0.05	mg/L	U	0.1		2010	
Oklahoma City	OK	Paint Gun Cleaner Related Waste	2,4,5-Trichlorophenol	612401	COI010535001	0.1	0.05	mg/L	U	0.1		2010	
Farmington	NM	Paint Waste	2,4,5-Trichlorophenol	700804	COI100572001	0.1	0.05	mg/L	U	0.1		2010	
Albuquerque	NM	Paint Gun Cleaner Related Waste	2,4,5-Trichlorophenol	700801	COI100589001	0.1	0.05	mg/L	U	0.1		2010	
Barre	VT	Paint Waste	2,4,5-Trichlorophenol	210501	COJ130589001	0.1	0.05	mg/L	U	0.1		2010	
Tallahassee	FL	Paint Gun Cleaner Related Waste	2,4,5-Trichlorophenol	307902	COJ150405001	0.1	0.05	mg/L	U	0.1		2010	
Barre	VT	Paint Gun Cleaner Related Waste	2,4,5-Trichlorophenol	210501	COL300553001	0.1	0.05	mg/L	U	0.1		2010	
Salt Lake City	UT	Paint Gun Cleaner Related Waste	2,4,5-Trichlorophenol	716601	C9D230268001	0.1	0.05	mg/L	U	0.1		2009	
Boise	ID	Paint Gun Cleaner Related Waste	2,4,5-Trichlorophenol	118308	C9D240227001	0.1	0.05	mg/L	U	0.1		2009	
Grand Island	NE	Paint Waste	2,4,5-Trichlorophenol	506501	C9F020139001	0.1	0.05	mg/L	U	0.1		2009	
Grand Island	NE	Paint Waste	2,4,5-Trichlorophenol	506501	C9F020162001	0.1	0.05	mg/L	U	0.1		2009	
Wichita	KS	Paint Gun Cleaner Related Waste	2,4,5-Trichlorophenol	619501	C9F060173001	0.1	0.05	mg/L	U	0.1		2009	
Raleigh	NC	Paint Gun Cleaner Related Waste	2,4,5-Trichlorophenol	317101	C9F120360001	0.1	0.05	mg/L	U	0.1		2009	
Barre	VT	Paint Gun Cleaner Related Waste	2,4,5-Trichlorophenol	210501	C9F160275001	0.1	0.05	mg/L	U	0.1		2009	
Chandler	AZ	Paint Gun Cleaner Related Waste	2,4,5-Trichlorophenol	714201	C9H050268001	0.1	0.05	mg/L	U	0.1		2009	
Chandler	AZ	Paint Waste	2,4,5-Trichlorophenol	714201	C9H060342001	0.1	0.05	mg/L	U	0.1		2009	
Tulsa	OK	Paint Gun Cleaner Related Waste	2,4,5-Trichlorophenol	619301	C9H140212001	0.1	0.05	mg/L	U	0.1		2009	
Clackamas	OR	Paint Gun Cleaner Related Waste	2,4,5-Trichlorophenol	714801	C9H150184001	0.1	0.05	mg/L	U	0.1		2009	
Clackamas	OR	Paint Waste	2,4,5-Trichlorophenol	714801	C9H150192001	0.1	0.05	mg/L	U	0.1		2009	
Omaha	NE	Paint Gun Cleaner Related Waste	2,4,5-Trichlorophenol	512701	C9I110301001	0.1	0.05	mg/L	U	0.1		2009	
Albuquerque	NM	Paint Gun Cleaner Related Waste	2,4,5-Trichlorophenol	700801	180-1149-1	20	10	mg/L	U	20		2011	
Grand Island	NE	Paint Waste	2,4,5-Trichlorophenol	506501	180-1491-1	20	10	mg/L	U	20		2011	
Grand Island	NE	Paint Gun Cleaner Related Waste	2,4,5-Trichlorophenol	506501	180-1492-1	20	10	mg/L	U	20		2011	
Wichita	KS	Paint Gun Cleaner Related Waste	2,4,5-Trichlorophenol	619501	180-1533-1	20	10	mg/L	U	20	42	2011	70
Omaha	NE	Paint Gun Cleaner Related Waste	2,4,5-Trichlorophenol	512701	180-1684-1	20	10	mg/L	U	20		2011	
Omaha	NE	Paint Waste	2,4,5-Trichlorophenol	512701	180-1765-1	20	10	mg/L	U	20		2011	
St. Pauls	NC	Paint Gun Cleaner Related Waste	2,4,5-Trichlorophenol	303102	180-1767-1	20	10	mg/L	U	20		2011	
Farmington	NM	Paint Gun Cleaner Related Waste	2,4,5-Trichlorophenol	700804	180-1895-1	20	10	mg/L	U	20		2011	
Tampa	FL	Paint Gun Cleaner Related Waste	2,4,5-Trichlorophenol	316301	180-2166-1	20	10	mg/L	U	20		2011	
Clackamas	OR	Paint Waste	2,4,5-Trichlorophenol	714801	180-2218-1	20	10	mg/L	U	20		2011	
Clackamas	OR	Paint Gun Cleaner Related Waste	2,4,5-Trichlorophenol	714801	180-2229-1	20	10	mg/L	U	20		2011	
Boise	ID	Paint Gun Cleaner Related Waste	2,4,5-Trichlorophenol	118308	180-2360-1	20	10	mg/L	U	20		2011	
Tulsa	OK	Paint Gun Cleaner Related Waste	2,4,5-Trichlorophenol	619301	180-2457-1	20	10	mg/L	U	20		2011	
Chandler	AZ	Paint Waste	2,4,5-Trichlorophenol	714201	180-2666-1	20	10	mg/L	U	20		2011	

Paint Gun Cleaner

Chandler	AZ	Paint Gun Cleaner Related Waste	2,4,5-Trichlorophenol	714201	180-2667-1	20	10	mg/L	U	20	2011
Archdale	NC	Paint Gun Cleaner Related Waste	2,4,5-Trichlorophenol	306401	180-367-1	20	10	mg/L	U	20	2011
Raleigh	NC	Paint Gun Cleaner Related Waste	2,4,5-Trichlorophenol	317101	180-588-1	20	10	mg/L	U	20	2011
Charlotte	NC	Paint Gun Cleaner Related Waste	2,4,5-Trichlorophenol	303101	180-595-1	20	10	mg/L	U	20	2011
Archdale	NC	Paint Gun Cleaner Related Waste	2,4,5-Trichlorophenol	306401	C9D170185001	20	10	mg/L	U	20	2009
Chesapeake	VA	Paint Waste	2,4,5-Trichlorophenol	312101	C9I250131001	20	10	mg/L	U	20	2009
Albuquerque	NM	Paint Gun Cleaner Related Waste	2,4,5-Trichlorophenol	700801	C9J070325001	20	10	mg/L	U	20	2009
Chester	VA	Paint Waste	2,4,5-Trichlorophenol	315401	C9J200210001	20	10	mg/L	U	20	2009
Vinton	VA	Paint Gun Cleaner Related Waste	2,4,5-Trichlorophenol	315501	C9J210167001	20	10	mg/L	U	20	2009
Tampa	FL	Paint Gun Cleaner Related Waste	2,4,5-Trichlorophenol	316301	C9J210206001	20	10	mg/L	U	20	2009
St. Pauls	NC	Paint Gun Cleaner Related Waste	2,4,5-Trichlorophenol	303102	C9J230305001	20	10	mg/L	U	20	2009
Barre	VT	Paint Gun Cleaner Related Waste	2,4,5-Trichlorophenol	210501	C9K060551001	20	10	mg/L	U	20	2009
Chester	VA	Paint Waste	2,4,5-Trichlorophenol	315401	C0J150506001	13	13	mg/L		0.1	2010
Barre	VT	Paint Gun Cleaner Related Waste	2,4,5-Trichlorophenol	210501	180-347-1	20	20	mg/L	U	20	2011
Salt Lake City	UT	Paint Waste	2,4,5-Trichlorophenol	716601	180-604-10	20	20	mg/L	U	20	2011
Oklahoma City	OK	Paint Gun Cleaner Related Waste	2,4,5-Trichlorophenol	612401	C9G230263001	20	20	mg/L		0.22	2009
Highland	CA	Paint Gun Cleaner Related Waste	2,4,5-Trichlorophenol	717201	C9G300315001	32	32	mg/L		0.1	2009
Vinton	VA	Paint Waste	2,4,5-Trichlorophenol	315501	C0I030616001	400	200	mg/L	U	400	2010
Farmington	NM	Paint Waste	2,4,6-Trichlorophenol	700804	180-1866-2	0.05	0.025	mg/L	U	0.05	2011
Oklahoma City	OK	Paint Gun Cleaner Related Waste	2,4,6-Trichlorophenol	612401	180-2370-1	0.1	0.05	mg/L	U	0.1	2011
Charlotte	NC	Paint Gun Cleaner Related Waste	2,4,6-Trichlorophenol	303101	C0A060533001	0.1	0.05	mg/L	U	0.1	2009
Salt Lake City	UT	Paint Gun Cleaner Related Waste	2,4,6-Trichlorophenol	716601	C0D220552001	0.1	0.05	mg/L	U	0.1	2010
Archdale	NC	Paint Gun Cleaner Related Waste	2,4,6-Trichlorophenol	306401	C0D300552001	0.1	0.05	mg/L	U	0.1	2010
Grand Island	NE	Paint Waste	2,4,6-Trichlorophenol	506501	C0E250584001	0.1	0.05	mg/L	U	0.1	2010
Omaha	NE	Paint Gun Cleaner Related Waste	2,4,6-Trichlorophenol	512701	C0E280531001	0.1	0.05	mg/L	U	0.1	2010
Omaha	NE	Paint Waste	2,4,6-Trichlorophenol	512701	C0E280559001	0.1	0.05	mg/L	U	0.1	2010
St. Pauls	NC	Paint Gun Cleaner Related Waste	2,4,6-Trichlorophenol	303102	C0F080572001	0.1	0.05	mg/L	U	0.1	2010
Raleigh	NC	Paint Gun Cleaner Related Waste	2,4,6-Trichlorophenol	317101	C0F080574001	0.1	0.05	mg/L	U	0.1	2010
Grand Island	NE	Paint Gun Cleaner Related Waste	2,4,6-Trichlorophenol	506501	C0F080575001	0.1	0.05	mg/L	U	0.1	2010
Wichita	KS	Paint Gun Cleaner Related Waste	2,4,6-Trichlorophenol	619501	C0G090574001	0.1	0.05	mg/L	U	0.1	2010
Chandler	AZ	Paint Waste	2,4,6-Trichlorophenol	714201	C0G230572001	0.1	0.05	mg/L	U	0.1	2010
Chandler	AZ	Paint Gun Cleaner Related Waste	2,4,6-Trichlorophenol	714201	C0G230574001	0.1	0.05	mg/L	U	0.1	2010
Boise	ID	Paint Gun Cleaner Related Waste	2,4,6-Trichlorophenol	118308	C0H110456001	0.1	0.05	mg/L	U	0.1	2010
Clackamas	OR	Paint Gun Cleaner Related Waste	2,4,6-Trichlorophenol	714801	C0H130584001	0.1	0.05	mg/L	U	0.1	2010

Paint Gun Cleaner

Clackamas	OR	Paint Waste	2,4,6-Trichlorophenol	714801	COH130585001	0.1	0.05	mg/L	U	0.1	2010		
Chesapeake	VA	Paint Gun Cleaner Related Waste	2,4,6-Trichlorophenol	312101	COH130592001	0.1	0.05	mg/L	U	0.1	2010		
Tulsa	OK	Paint Gun Cleaner Related Waste	2,4,6-Trichlorophenol	619301	COH270474001	0.1	0.05	mg/L	U	0.1	2010		
Oklahoma City	OK	Paint Gun Cleaner Related Waste	2,4,6-Trichlorophenol	612401	COI010535001	0.1	0.05	mg/L	U	0.1	2010		
Farmington	NM	Paint Waste	2,4,6-Trichlorophenol	700804	COI100572001	0.1	0.05	mg/L	U	0.1	2010		
Albuquerque	NM	Paint Gun Cleaner Related Waste	2,4,6-Trichlorophenol	700801	COI100589001	0.1	0.05	mg/L	U	0.1	2010		
Barre	VT	Paint Waste	2,4,6-Trichlorophenol	210501	COJ130589001	0.1	0.05	mg/L	U	0.1	2010		
Tallahassee	FL	Paint Gun Cleaner Related Waste	2,4,6-Trichlorophenol	307902	COJ150405001	0.1	0.05	mg/L	U	0.1	2010		
Chester	VA	Paint Waste	2,4,6-Trichlorophenol	315401	COJ150506001	0.1	0.05	mg/L	U	0.1	2010		
Barre	VT	Paint Gun Cleaner Related Waste	2,4,6-Trichlorophenol	210501	COL300553001	0.1	0.05	mg/L	U	0.1	2010		
Salt Lake City	UT	Paint Gun Cleaner Related Waste	2,4,6-Trichlorophenol	716601	C9D230268001	0.1	0.05	mg/L	U	0.1	2009		
Boise	ID	Paint Gun Cleaner Related Waste	2,4,6-Trichlorophenol	118308	C9D240227001	0.1	0.05	mg/L	U	0.1	2009		
Grand Island	NE	Paint Waste	2,4,6-Trichlorophenol	506501	C9F020139001	0.1	0.05	mg/L	U	0.1	2009		
Grand Island	NE	Paint Waste	2,4,6-Trichlorophenol	506501	C9F020162001	0.1	0.05	mg/L	U	0.1	2009		
Wichita	KS	Paint Gun Cleaner Related Waste	2,4,6-Trichlorophenol	619501	C9F060173001	0.1	0.05	mg/L	U	0.1	2009		
Raleigh	NC	Paint Gun Cleaner Related Waste	2,4,6-Trichlorophenol	317101	C9F120360001	0.1	0.05	mg/L	U	0.1	2009		
Barre	VT	Paint Gun Cleaner Related Waste	2,4,6-Trichlorophenol	210501	C9F160275001	0.1	0.05	mg/L	U	0.1	2009		
Highland	CA	Paint Gun Cleaner Related Waste	2,4,6-Trichlorophenol	717201	C9G300315001	0.1	0.05	mg/L	U	0.1	2009		
Chandler	AZ	Paint Gun Cleaner Related Waste	2,4,6-Trichlorophenol	714201	C9H050268001	0.1	0.05	mg/L	U	0.1	2009		
Chandler	AZ	Paint Waste	2,4,6-Trichlorophenol	714201	C9H060342001	0.1	0.05	mg/L	U	0.1	2009		
Tulsa	OK	Paint Gun Cleaner Related Waste	2,4,6-Trichlorophenol	619301	C9H140212001	0.1	0.05	mg/L	U	0.1	2009		
Clackamas	OR	Paint Gun Cleaner Related Waste	2,4,6-Trichlorophenol	714801	C9H150184001	0.1	0.05	mg/L	U	0.1	2009		
Clackamas	OR	Paint Waste	2,4,6-Trichlorophenol	714801	C9H150192001	0.1	0.05	mg/L	U	0.1	2009		
Omaha	NE	Paint Gun Cleaner Related Waste	2,4,6-Trichlorophenol	512701	C9I110301001	0.1	0.05	mg/L	U	0.1	2009		
Vinton	VA	Paint Waste	2,4,6-Trichlorophenol	315501	COI030616001	2	1	mg/L	U	2	2010		
Oklahoma City	OK	Paint Gun Cleaner Related Waste	2,4,6-Trichlorophenol	612401	C9G230263001	2.9	2.9	mg/L	U	0.22	42	2009	70
Albuquerque	NM	Paint Gun Cleaner Related Waste	2,4,6-Trichlorophenol	700801	180-1149-1	20	10	mg/L	U	20	2011		
Grand Island	NE	Paint Waste	2,4,6-Trichlorophenol	506501	180-1491-1	20	10	mg/L	U	20	2011		
Grand Island	NE	Paint Gun Cleaner Related Waste	2,4,6-Trichlorophenol	506501	180-1492-1	20	10	mg/L	U	20	2011		
Wichita	KS	Paint Gun Cleaner Related Waste	2,4,6-Trichlorophenol	619501	180-1533-1	20	10	mg/L	U	20	2011		
Omaha	NE	Paint Gun Cleaner Related Waste	2,4,6-Trichlorophenol	512701	180-1684-1	20	10	mg/L	U	20	2011		
Omaha	NE	Paint Waste	2,4,6-Trichlorophenol	512701	180-1765-1	20	10	mg/L	U	20	2011		
St. Pauls	NC	Paint Gun Cleaner Related Waste	2,4,6-Trichlorophenol	303102	180-1767-1	20	10	mg/L	U	20	2011		
Farmington	NM	Paint Gun Cleaner Related Waste	2,4,6-Trichlorophenol	700804	180-1895-1	20	10	mg/L	U	20	2011		

Paint Gun Cleaner

Tampa	FL	Paint Gun Cleaner Related Waste	2,4,6-Trichlorophenol	316301	180-2166-1	20	10	mg/L	U	20	2011
Clackamas	OR	Paint Waste	2,4,6-Trichlorophenol	714801	180-2218-1	20	10	mg/L	U	20	2011
Clackamas	OR	Paint Gun Cleaner Related Waste	2,4,6-Trichlorophenol	714801	180-2229-1	20	10	mg/L	U	20	2011
Boise	ID	Paint Gun Cleaner Related Waste	2,4,6-Trichlorophenol	118308	180-2360-1	20	10	mg/L	U	20	2011
Tulsa	OK	Paint Gun Cleaner Related Waste	2,4,6-Trichlorophenol	619301	180-2457-1	20	10	mg/L	U	20	2011
Chandler	AZ	Paint Waste	2,4,6-Trichlorophenol	714201	180-2666-1	20	10	mg/L	U	20	2011
Chandler	AZ	Paint Gun Cleaner Related Waste	2,4,6-Trichlorophenol	714201	180-2667-1	20	10	mg/L	U	20	2011
Archdale	NC	Paint Gun Cleaner Related Waste	2,4,6-Trichlorophenol	306401	180-367-1	20	10	mg/L	U	20	2011
Raleigh	NC	Paint Gun Cleaner Related Waste	2,4,6-Trichlorophenol	317101	180-588-1	20	10	mg/L	U	20	2011
Charlotte	NC	Paint Gun Cleaner Related Waste	2,4,6-Trichlorophenol	303101	180-595-1	20	10	mg/L	U	20	2011
Archdale	NC	Paint Gun Cleaner Related Waste	2,4,6-Trichlorophenol	306401	C9D170185001	20	10	mg/L	U	20	2009
Chesapeake	VA	Paint Waste	2,4,6-Trichlorophenol	312101	C9I250131001	20	10	mg/L	U	20	2009
Albuquerque	NM	Paint Gun Cleaner Related Waste	2,4,6-Trichlorophenol	700801	C9J070325001	20	10	mg/L	U	20	2009
Chester	VA	Paint Waste	2,4,6-Trichlorophenol	315401	C9J200210001	20	10	mg/L	U	20	2009
Vinton	VA	Paint Gun Cleaner Related Waste	2,4,6-Trichlorophenol	315501	C9J210167001	20	10	mg/L	U	20	2009
Tampa	FL	Paint Gun Cleaner Related Waste	2,4,6-Trichlorophenol	316301	C9J210206001	20	10	mg/L	U	20	2009
St. Pauls	NC	Paint Gun Cleaner Related Waste	2,4,6-Trichlorophenol	303102	C9J230305001	20	10	mg/L	U	20	2009
Barre	VT	Paint Gun Cleaner Related Waste	2,4,6-Trichlorophenol	210501	C9K060551001	20	10	mg/L	U	20	2009
Barre	VT	Paint Gun Cleaner Related Waste	2,4,6-Trichlorophenol	210501	180-347-1	20	20	mg/L	U	20	2011
Salt Lake City	UT	Paint Waste	2,4,6-Trichlorophenol	716601	180-604-10	20	20	mg/L	U	20	2011
Farmington	NM	Paint Waste	2,4-Dinitrotoluene	700804	180-1866-2	0.05	0.025	mg/L	U	0.05	2011
Oklahoma City	OK	Paint Gun Cleaner Related Waste	2,4-Dinitrotoluene	612401	180-2370-1	0.1	0.05	mg/L	U	0.1	2011
Charlotte	NC	Paint Gun Cleaner Related Waste	2,4-Dinitrotoluene	303101	C0A060533001	0.1	0.05	mg/L	U	0.1	2009
Salt Lake City	UT	Paint Gun Cleaner Related Waste	2,4-Dinitrotoluene	716601	C0D220552001	0.1	0.05	mg/L	U	0.1	2010
Archdale	NC	Paint Gun Cleaner Related Waste	2,4-Dinitrotoluene	306401	C0D300552001	0.1	0.05	mg/L	U	0.1	2010
Grand Island	NE	Paint Waste	2,4-Dinitrotoluene	506501	C0E250584001	0.1	0.05	mg/L	U	0.1	2010
Omaha	NE	Paint Gun Cleaner Related Waste	2,4-Dinitrotoluene	512701	C0E280531001	0.1	0.05	mg/L	U	0.1	2010
Omaha	NE	Paint Waste	2,4-Dinitrotoluene	512701	C0E280559001	0.1	0.05	mg/L	U	0.1	2010
St. Pauls	NC	Paint Gun Cleaner Related Waste	2,4-Dinitrotoluene	303102	C0F080572001	0.1	0.05	mg/L	U	0.1	2010
Raleigh	NC	Paint Gun Cleaner Related Waste	2,4-Dinitrotoluene	317101	C0F080574001	0.1	0.05	mg/L	U	0.1	2010
Grand Island	NE	Paint Gun Cleaner Related Waste	2,4-Dinitrotoluene	506501	C0F080575001	0.1	0.05	mg/L	U	0.1	2010
Wichita	KS	Paint Gun Cleaner Related Waste	2,4-Dinitrotoluene	619501	C0G090574001	0.1	0.05	mg/L	U	0.1	2010
Chandler	AZ	Paint Waste	2,4-Dinitrotoluene	714201	C0G230572001	0.1	0.05	mg/L	U	0.1	2010
Chandler	AZ	Paint Gun Cleaner Related Waste	2,4-Dinitrotoluene	714201	C0G230574001	0.1	0.05	mg/L	U	0.1	2010

Paint Gun Cleaner

Boise	ID	Paint Gun Cleaner Related Waste	2,4-Dinitrotoluene	118308	COH110456001	0.1	0.05	mg/L	U	0.1		2010	
Clackamas	OR	Paint Gun Cleaner Related Waste	2,4-Dinitrotoluene	714801	COH130584001	0.1	0.05	mg/L	U	0.1		2010	
Clackamas	OR	Paint Waste	2,4-Dinitrotoluene	714801	COH130585001	0.1	0.05	mg/L	U	0.1		2010	
Chesapeake	VA	Paint Gun Cleaner Related Waste	2,4-Dinitrotoluene	312101	COH130592001	0.1	0.05	mg/L	U	0.1		2010	
Tulsa	OK	Paint Gun Cleaner Related Waste	2,4-Dinitrotoluene	619301	COH270474001	0.1	0.05	mg/L	U	0.1		2010	
Oklahoma City	OK	Paint Gun Cleaner Related Waste	2,4-Dinitrotoluene	612401	COI010535001	0.1	0.05	mg/L	U	0.1		2010	
Farmington	NM	Paint Waste	2,4-Dinitrotoluene	700804	COI100572001	0.1	0.05	mg/L	U	0.1		2010	
Albuquerque	NM	Paint Gun Cleaner Related Waste	2,4-Dinitrotoluene	700801	COI100589001	0.1	0.05	mg/L	U	0.1		2010	
Barre	VT	Paint Waste	2,4-Dinitrotoluene	210501	COJ130589001	0.1	0.05	mg/L	U	0.1		2010	
Tallahassee	FL	Paint Gun Cleaner Related Waste	2,4-Dinitrotoluene	307902	COJ150405001	0.1	0.05	mg/L	U	0.1		2010	
Chester	VA	Paint Waste	2,4-Dinitrotoluene	315401	COJ150506001	0.1	0.05	mg/L	U	0.1		2010	
Barre	VT	Paint Gun Cleaner Related Waste	2,4-Dinitrotoluene	210501	COL300553001	0.1	0.05	mg/L	U	0.1		2010	
Salt Lake City	UT	Paint Gun Cleaner Related Waste	2,4-Dinitrotoluene	716601	C9D230268001	0.1	0.05	mg/L	U	0.1		2009	
Boise	ID	Paint Gun Cleaner Related Waste	2,4-Dinitrotoluene	118308	C9D240227001	0.1	0.05	mg/L	U	0.1		2009	
Grand Island	NE	Paint Waste	2,4-Dinitrotoluene	506501	C9F020139001	0.1	0.05	mg/L	U	0.1		2009	
Grand Island	NE	Paint Waste	2,4-Dinitrotoluene	506501	C9F020162001	0.1	0.05	mg/L	U	0.1		2009	
Wichita	KS	Paint Gun Cleaner Related Waste	2,4-Dinitrotoluene	619501	C9F060173001	0.1	0.05	mg/L	U	0.1		2009	
Raleigh	NC	Paint Gun Cleaner Related Waste	2,4-Dinitrotoluene	317101	C9F120360001	0.1	0.05	mg/L	U	0.1		2009	
Barre	VT	Paint Gun Cleaner Related Waste	2,4-Dinitrotoluene	210501	C9F160275001	0.1	0.05	mg/L	U	0.1		2009	
Highland	CA	Paint Gun Cleaner Related Waste	2,4-Dinitrotoluene	717201	C9G300315001	0.1	0.05	mg/L	U	0.1		2009	
Chandler	AZ	Paint Gun Cleaner Related Waste	2,4-Dinitrotoluene	714201	C9H050268001	0.1	0.05	mg/L	U	0.1		2009	
Chandler	AZ	Paint Waste	2,4-Dinitrotoluene	714201	C9H060342001	0.1	0.05	mg/L	U	0.1		2009	
Tulsa	OK	Paint Gun Cleaner Related Waste	2,4-Dinitrotoluene	619301	C9H140212001	0.1	0.05	mg/L	U	0.1		2009	
Clackamas	OR	Paint Gun Cleaner Related Waste	2,4-Dinitrotoluene	714801	C9H150184001	0.1	0.05	mg/L	U	0.1		2009	
Clackamas	OR	Paint Waste	2,4-Dinitrotoluene	714801	C9H150192001	0.1	0.05	mg/L	U	0.1		2009	
Omaha	NE	Paint Gun Cleaner Related Waste	2,4-Dinitrotoluene	512701	C9I110301001	0.1	0.05	mg/L	U	0.1		2009	
Vinton	VA	Paint Waste	2,4-Dinitrotoluene	315501	COI030616001	0.13	0.065	mg/L	U	0.13		2010	
Oklahoma City	OK	Paint Gun Cleaner Related Waste	2,4-Dinitrotoluene	612401	C9G230263001	0.22	0.11	mg/L	U	0.22	42	2009	70
Albuquerque	NM	Paint Gun Cleaner Related Waste	2,4-Dinitrotoluene	700801	180-1149-1	20	10	mg/L	U	20		2011	
Grand Island	NE	Paint Waste	2,4-Dinitrotoluene	506501	180-1491-1	20	10	mg/L	U	20		2011	
Grand Island	NE	Paint Gun Cleaner Related Waste	2,4-Dinitrotoluene	506501	180-1492-1	20	10	mg/L	U	20		2011	
Wichita	KS	Paint Gun Cleaner Related Waste	2,4-Dinitrotoluene	619501	180-1533-1	20	10	mg/L	U	20		2011	
Omaha	NE	Paint Gun Cleaner Related Waste	2,4-Dinitrotoluene	512701	180-1684-1	20	10	mg/L	U	20		2011	
Omaha	NE	Paint Waste	2,4-Dinitrotoluene	512701	180-1765-1	20	10	mg/L	U	20		2011	

Paint Gun Cleaner

St. Pauls	NC	Paint Gun Cleaner Related Waste	2,4-Dinitrotoluene	303102	180-1767-1	20	10	mg/L	U	20	2011
Farmington	NM	Paint Gun Cleaner Related Waste	2,4-Dinitrotoluene	700804	180-1895-1	20	10	mg/L	U	20	2011
Tampa	FL	Paint Gun Cleaner Related Waste	2,4-Dinitrotoluene	316301	180-2166-1	20	10	mg/L	U	20	2011
Clackamas	OR	Paint Waste	2,4-Dinitrotoluene	714801	180-2218-1	20	10	mg/L	U	20	2011
Clackamas	OR	Paint Gun Cleaner Related Waste	2,4-Dinitrotoluene	714801	180-2229-1	20	10	mg/L	U	20	2011
Boise	ID	Paint Gun Cleaner Related Waste	2,4-Dinitrotoluene	118308	180-2360-1	20	10	mg/L	U	20	2011
Tulsa	OK	Paint Gun Cleaner Related Waste	2,4-Dinitrotoluene	619301	180-2457-1	20	10	mg/L	U	20	2011
Chandler	AZ	Paint Waste	2,4-Dinitrotoluene	714201	180-2666-1	20	10	mg/L	U	20	2011
Chandler	AZ	Paint Gun Cleaner Related Waste	2,4-Dinitrotoluene	714201	180-2667-1	20	10	mg/L	U	20	2011
Archdale	NC	Paint Gun Cleaner Related Waste	2,4-Dinitrotoluene	306401	180-367-1	20	10	mg/L	U	20	2011
Raleigh	NC	Paint Gun Cleaner Related Waste	2,4-Dinitrotoluene	317101	180-588-1	20	10	mg/L	U	20	2011
Charlotte	NC	Paint Gun Cleaner Related Waste	2,4-Dinitrotoluene	303101	180-595-1	20	10	mg/L	U	20	2011
Archdale	NC	Paint Gun Cleaner Related Waste	2,4-Dinitrotoluene	306401	C9D170185001	20	10	mg/L	U	20	2009
Chesapeake	VA	Paint Waste	2,4-Dinitrotoluene	312101	C9I250131001	20	10	mg/L	U	20	2009
Albuquerque	NM	Paint Gun Cleaner Related Waste	2,4-Dinitrotoluene	700801	C9J070325001	20	10	mg/L	U	20	2009
Chester	VA	Paint Waste	2,4-Dinitrotoluene	315401	C9J200210001	20	10	mg/L	U	20	2009
Vinton	VA	Paint Gun Cleaner Related Waste	2,4-Dinitrotoluene	315501	C9J210167001	20	10	mg/L	U	20	2009
Tampa	FL	Paint Gun Cleaner Related Waste	2,4-Dinitrotoluene	316301	C9J210206001	20	10	mg/L	U	20	2009
St. Pauls	NC	Paint Gun Cleaner Related Waste	2,4-Dinitrotoluene	303102	C9J230305001	20	10	mg/L	U	20	2009
Barre	VT	Paint Gun Cleaner Related Waste	2,4-Dinitrotoluene	210501	C9K060551001	20	10	mg/L	U	20	2009
Barre	VT	Paint Gun Cleaner Related Waste	2,4-Dinitrotoluene	210501	180-347-1	20	20	mg/L	U	20	2011
Salt Lake City	UT	Paint Waste	2,4-Dinitrotoluene	716601	180-604-10	20	20	mg/L	U	20	2011
Farmington	NM	Paint Waste	2-Methylphenol	700804	180-1866-2	0.05	0.025	mg/L	U	0.05	2011
Oklahoma City	OK	Paint Gun Cleaner Related Waste	2-Methylphenol	612401	180-2370-1	0.1	0.05	mg/L	U	0.1	2011
Charlotte	NC	Paint Gun Cleaner Related Waste	2-Methylphenol	303101	COA060533001	0.1	0.05	mg/L	U	0.1	2009
Salt Lake City	UT	Paint Gun Cleaner Related Waste	2-Methylphenol	716601	COD220552001	0.1	0.05	mg/L	U	0.1	2010
Archdale	NC	Paint Gun Cleaner Related Waste	2-Methylphenol	306401	COD300552001	0.1	0.05	mg/L	U	0.1	2010
Omaha	NE	Paint Gun Cleaner Related Waste	2-Methylphenol	512701	COE280531001	0.1	0.05	mg/L	U	0.1	2010
Omaha	NE	Paint Waste	2-Methylphenol	512701	COE280559001	0.1	0.05	mg/L	U	0.1	2010
St. Pauls	NC	Paint Gun Cleaner Related Waste	2-Methylphenol	303102	COF080572001	0.1	0.05	mg/L	U	0.1	2010
Raleigh	NC	Paint Gun Cleaner Related Waste	2-Methylphenol	317101	COF080574001	0.1	0.05	mg/L	U	0.1	2010
Grand Island	NE	Paint Gun Cleaner Related Waste	2-Methylphenol	506501	COF080575001	0.1	0.05	mg/L	U	0.1	2010
Wichita	KS	Paint Gun Cleaner Related Waste	2-Methylphenol	619501	COG090574001	0.1	0.05	mg/L	U	0.1	2010
Chandler	AZ	Paint Gun Cleaner Related Waste	2-Methylphenol	714201	COG230574001	0.1	0.05	mg/L	U	0.1	2010

Paint Gun Cleaner

Boise	ID	Paint Gun Cleaner Related Waste	2-Methylphenol	118308	COH110456001	0.1	0.05	mg/L	U	0.1	2010		
Clackamas	OR	Paint Gun Cleaner Related Waste	2-Methylphenol	714801	COH130584001	0.1	0.05	mg/L	U	0.1	2010		
Clackamas	OR	Paint Waste	2-Methylphenol	714801	COH130585001	0.1	0.05	mg/L	U	0.1	2010		
Chesapeake	VA	Paint Gun Cleaner Related Waste	2-Methylphenol	312101	COH130592001	0.1	0.05	mg/L	U	0.1	2010		
Tulsa	OK	Paint Gun Cleaner Related Waste	2-Methylphenol	619301	COH270474001	0.1	0.05	mg/L	U	0.1	2010		
Oklahoma City	OK	Paint Gun Cleaner Related Waste	2-Methylphenol	612401	COI010535001	0.1	0.05	mg/L	U	0.1	2010		
Vinton	VA	Paint Waste	2-Methylphenol	315501	COI030616001	0.1	0.05	mg/L	U	0.1	2010		
Farmington	NM	Paint Waste	2-Methylphenol	700804	COI100572001	0.1	0.05	mg/L	U	0.1	2010		
Albuquerque	NM	Paint Gun Cleaner Related Waste	2-Methylphenol	700801	COI100589001	0.1	0.05	mg/L	U	0.1	2010		
Barre	VT	Paint Waste	2-Methylphenol	210501	COJ130589001	0.1	0.05	mg/L	U	0.1	2010		
Tallahassee	FL	Paint Gun Cleaner Related Waste	2-Methylphenol	307902	COJ150405001	0.1	0.05	mg/L	U	0.1	2010		
Chester	VA	Paint Waste	2-Methylphenol	315401	COJ150506001	0.1	0.05	mg/L	U	0.1	2010		
Barre	VT	Paint Gun Cleaner Related Waste	2-Methylphenol	210501	C0L300553001	0.1	0.05	mg/L	U	0.1	2010		
Salt Lake City	UT	Paint Gun Cleaner Related Waste	2-Methylphenol	716601	C9D230268001	0.1	0.05	mg/L	U	0.1	2009		
Boise	ID	Paint Gun Cleaner Related Waste	2-Methylphenol	118308	C9D240227001	0.1	0.05	mg/L	U	0.1	2009		
Grand Island	NE	Paint Waste	2-Methylphenol	506501	C9F020139001	0.1	0.05	mg/L	U	0.1	2009		
Grand Island	NE	Paint Waste	2-Methylphenol	506501	C9F020162001	0.1	0.05	mg/L	U	0.1	2009		
Wichita	KS	Paint Gun Cleaner Related Waste	2-Methylphenol	619501	C9F060173001	0.1	0.05	mg/L	U	0.1	2009		
Raleigh	NC	Paint Gun Cleaner Related Waste	2-Methylphenol	317101	C9F120360001	0.1	0.05	mg/L	U	0.1	2009		
Barre	VT	Paint Gun Cleaner Related Waste	2-Methylphenol	210501	C9F160275001	0.1	0.05	mg/L	U	0.1	2009		
Chandler	AZ	Paint Gun Cleaner Related Waste	2-Methylphenol	714201	C9H050268001	0.1	0.05	mg/L	U	0.1	2009		
Chandler	AZ	Paint Waste	2-Methylphenol	714201	C9H060342001	0.1	0.05	mg/L	U	0.1	2009		
Tulsa	OK	Paint Gun Cleaner Related Waste	2-Methylphenol	619301	C9H140212001	0.1	0.05	mg/L	U	0.1	2009		
Clackamas	OR	Paint Gun Cleaner Related Waste	2-Methylphenol	714801	C9H150184001	0.1	0.05	mg/L	U	0.1	2009		
Clackamas	OR	Paint Waste	2-Methylphenol	714801	C9H150192001	0.1	0.05	mg/L	U	0.1	2009		
Omaha	NE	Paint Gun Cleaner Related Waste	2-Methylphenol	512701	C9I110301001	0.1	0.05	mg/L	U	0.1	2009		
Highland	CA	Paint Gun Cleaner Related Waste	2-Methylphenol	717201	C9G300315001	7.3	7.3	mg/L		0.1	2009		
Chandler	AZ	Paint Waste	2-Methylphenol	714201	C0G230572001	8.3	8.3	mg/L		0.1	2010		
Grand Island	NE	Paint Waste	2-Methylphenol	506501	C0E250584001	8.7	8.7	mg/L		0.1	2010		
Oklahoma City	OK	Paint Gun Cleaner Related Waste	2-Methylphenol	612401	C9G230263001	8.7	8.7	mg/L		0.22	42	2009	70
Albuquerque	NM	Paint Gun Cleaner Related Waste	2-Methylphenol	700801	180-1149-1	20	10	mg/L	U	20	2011		
Grand Island	NE	Paint Waste	2-Methylphenol	506501	180-1491-1	20	10	mg/L	U	20	2011		
Grand Island	NE	Paint Gun Cleaner Related Waste	2-Methylphenol	506501	180-1492-1	20	10	mg/L	U	20	2011		
Wichita	KS	Paint Gun Cleaner Related Waste	2-Methylphenol	619501	180-1533-1	20	10	mg/L	U	20	2011		

Paint Gun Cleaner

Omaha	NE	Paint Gun Cleaner Related Waste	2-Methylphenol	512701	180-1684-1	20	10	mg/L	U	20	2011
Omaha	NE	Paint Waste	2-Methylphenol	512701	180-1765-1	20	10	mg/L	U	20	2011
St. Pauls	NC	Paint Gun Cleaner Related Waste	2-Methylphenol	303102	180-1767-1	20	10	mg/L	U	20	2011
Farmington	NM	Paint Gun Cleaner Related Waste	2-Methylphenol	700804	180-1895-1	20	10	mg/L	U	20	2011
Tampa	FL	Paint Gun Cleaner Related Waste	2-Methylphenol	316301	180-2166-1	20	10	mg/L	U	20	2011
Clackamas	OR	Paint Waste	2-Methylphenol	714801	180-2218-1	20	10	mg/L	U	20	2011
Clackamas	OR	Paint Gun Cleaner Related Waste	2-Methylphenol	714801	180-2229-1	20	10	mg/L	U	20	2011
Boise	ID	Paint Gun Cleaner Related Waste	2-Methylphenol	118308	180-2360-1	20	10	mg/L	U	20	2011
Tulsa	OK	Paint Gun Cleaner Related Waste	2-Methylphenol	619301	180-2457-1	20	10	mg/L	U	20	2011
Chandler	AZ	Paint Waste	2-Methylphenol	714201	180-2666-1	20	10	mg/L	U	20	2011
Chandler	AZ	Paint Gun Cleaner Related Waste	2-Methylphenol	714201	180-2667-1	20	10	mg/L	U	20	2011
Archdale	NC	Paint Gun Cleaner Related Waste	2-Methylphenol	306401	180-367-1	20	10	mg/L	U	20	2011
Raleigh	NC	Paint Gun Cleaner Related Waste	2-Methylphenol	317101	180-588-1	20	10	mg/L	U	20	2011
Charlotte	NC	Paint Gun Cleaner Related Waste	2-Methylphenol	303101	180-595-1	20	10	mg/L	U	20	2011
Archdale	NC	Paint Gun Cleaner Related Waste	2-Methylphenol	306401	C9D170185001	20	10	mg/L	U	20	2009
Chesapeake	VA	Paint Waste	2-Methylphenol	312101	C9I250131001	20	10	mg/L	U	20	2009
Albuquerque	NM	Paint Gun Cleaner Related Waste	2-Methylphenol	700801	C9J070325001	20	10	mg/L	U	20	2009
Chester	VA	Paint Waste	2-Methylphenol	315401	C9J200210001	20	10	mg/L	U	20	2009
Vinton	VA	Paint Gun Cleaner Related Waste	2-Methylphenol	315501	C9J210167001	20	10	mg/L	U	20	2009
Tampa	FL	Paint Gun Cleaner Related Waste	2-Methylphenol	316301	C9J210206001	20	10	mg/L	U	20	2009
St. Pauls	NC	Paint Gun Cleaner Related Waste	2-Methylphenol	303102	C9J230305001	20	10	mg/L	U	20	2009
Barre	VT	Paint Gun Cleaner Related Waste	2-Methylphenol	210501	C9K060551001	20	10	mg/L	U	20	2009
Barre	VT	Paint Gun Cleaner Related Waste	2-Methylphenol	210501	180-347-1	20	20	mg/L	U	20	2011
Salt Lake City	UT	Paint Waste	2-Methylphenol	716601	180-604-10	20	20	mg/L	U	20	2011
Farmington	NM	Paint Waste	3+4-Methylphenol	700804	180-1866-2	0.05	0.025	mg/L	U	0.05	2011
Oklahoma City	OK	Paint Gun Cleaner Related Waste	3+4-Methylphenol	612401	180-2370-1	0.1	0.05	mg/L	U	0.1	2011
Charlotte	NC	Paint Gun Cleaner Related Waste	3+4-Methylphenol	303101	C0A060533001	0.1	0.05	mg/L	U	0.1	2009
Salt Lake City	UT	Paint Gun Cleaner Related Waste	3+4-Methylphenol	716601	C0D220552001	0.1	0.05	mg/L	U	0.1	2010
Archdale	NC	Paint Gun Cleaner Related Waste	3+4-Methylphenol	306401	C0D300552001	0.1	0.05	mg/L	U	0.1	2010
Grand Island	NE	Paint Waste	3+4-Methylphenol	506501	C0E250584001	0.1	0.05	mg/L	U	0.1	2010
Omaha	NE	Paint Gun Cleaner Related Waste	3+4-Methylphenol	512701	C0E280531001	0.1	0.05	mg/L	U	0.1	2010
Omaha	NE	Paint Waste	3+4-Methylphenol	512701	C0E280559001	0.1	0.05	mg/L	U	0.1	2010
St. Pauls	NC	Paint Gun Cleaner Related Waste	3+4-Methylphenol	303102	C0F080572001	0.1	0.05	mg/L	U	0.1	2010
Raleigh	NC	Paint Gun Cleaner Related Waste	3+4-Methylphenol	317101	C0F080574001	0.1	0.05	mg/L	U	0.1	2010

Paint Gun Cleaner

Grand Island	NE	Paint Gun Cleaner Related Waste	3+4-Methylphenol	506501	C0F080575001	0.1	0.05	mg/L	U	0.1	2010		
Wichita	KS	Paint Gun Cleaner Related Waste	3+4-Methylphenol	619501	C0G090574001	0.1	0.05	mg/L	U	0.1	2010		
Chandler	AZ	Paint Waste	3+4-Methylphenol	714201	C0G230572001	0.1	0.05	mg/L	U	0.1	2010		
Chandler	AZ	Paint Gun Cleaner Related Waste	3+4-Methylphenol	714201	C0G230574001	0.1	0.05	mg/L	U	0.1	2010		
Boise	ID	Paint Gun Cleaner Related Waste	3+4-Methylphenol	118308	C0H110456001	0.1	0.05	mg/L	U	0.1	2010		
Clackamas	OR	Paint Gun Cleaner Related Waste	3+4-Methylphenol	714801	C0H130584001	0.1	0.05	mg/L	U	0.1	2010		
Clackamas	OR	Paint Waste	3+4-Methylphenol	714801	C0H130585001	0.1	0.05	mg/L	U	0.1	2010		
Chesapeake	VA	Paint Gun Cleaner Related Waste	3+4-Methylphenol	312101	C0H130592001	0.1	0.05	mg/L	U	0.1	2010		
Tulsa	OK	Paint Gun Cleaner Related Waste	3+4-Methylphenol	619301	C0H270474001	0.1	0.05	mg/L	U	0.1	2010		
Oklahoma City	OK	Paint Gun Cleaner Related Waste	3+4-Methylphenol	612401	C0I010535001	0.1	0.05	mg/L	U	0.1	2010		
Vinton	VA	Paint Waste	3+4-Methylphenol	315501	C0I030616001	0.1	0.05	mg/L	U	0.1	2010		
Farmington	NM	Paint Waste	3+4-Methylphenol	700804	C0I100572001	0.1	0.05	mg/L	U	0.1	2010		
Albuquerque	NM	Paint Gun Cleaner Related Waste	3+4-Methylphenol	700801	C0I100589001	0.1	0.05	mg/L	U	0.1	2010		
Barre	VT	Paint Waste	3+4-Methylphenol	210501	C0J130589001	0.1	0.05	mg/L	U	0.1	2010		
Tallahassee	FL	Paint Gun Cleaner Related Waste	3+4-Methylphenol	307902	C0J150405001	0.1	0.05	mg/L	U	0.1	2010		
Barre	VT	Paint Gun Cleaner Related Waste	3+4-Methylphenol	210501	C0L300553001	0.1	0.05	mg/L	U	0.1	2010		
Archdale	NC	Paint Gun Cleaner Related Waste	3+4-Methylphenol	306401	C9D170185001	0.1	0.05	mg/L	U	0.1	2009		
Salt Lake City	UT	Paint Gun Cleaner Related Waste	3+4-Methylphenol	716601	C9D230268001	0.1	0.05	mg/L	U	0.1	2009		
Boise	ID	Paint Gun Cleaner Related Waste	3+4-Methylphenol	118308	C9D240227001	0.1	0.05	mg/L	U	0.1	2009		
Grand Island	NE	Paint Waste	3+4-Methylphenol	506501	C9F020139001	0.1	0.05	mg/L	U	0.1	2009		
Grand Island	NE	Paint Waste	3+4-Methylphenol	506501	C9F020162001	0.1	0.05	mg/L	U	0.1	2009		
Wichita	KS	Paint Gun Cleaner Related Waste	3+4-Methylphenol	619501	C9F060173001	0.1	0.05	mg/L	U	0.1	2009		
Raleigh	NC	Paint Gun Cleaner Related Waste	3+4-Methylphenol	317101	C9F120360001	0.1	0.05	mg/L	U	0.1	2009		
Barre	VT	Paint Gun Cleaner Related Waste	3+4-Methylphenol	210501	C9F160275001	0.1	0.05	mg/L	U	0.1	2009		
Chandler	AZ	Paint Gun Cleaner Related Waste	3+4-Methylphenol	714201	C9H050268001	0.1	0.05	mg/L	U	0.1	2009		
Chandler	AZ	Paint Waste	3+4-Methylphenol	714201	C9H060342001	0.1	0.05	mg/L	U	0.1	2009		
Tulsa	OK	Paint Gun Cleaner Related Waste	3+4-Methylphenol	619301	C9H140212001	0.1	0.05	mg/L	U	0.1	2009		
Clackamas	OR	Paint Gun Cleaner Related Waste	3+4-Methylphenol	714801	C9H150184001	0.1	0.05	mg/L	U	0.1	2009		
Clackamas	OR	Paint Waste	3+4-Methylphenol	714801	C9H150192001	0.1	0.05	mg/L	U	0.1	2009		
Omaha	NE	Paint Gun Cleaner Related Waste	3+4-Methylphenol	512701	C9I110301001	0.1	0.05	mg/L	U	0.1	2009		
Albuquerque	NM	Paint Gun Cleaner Related Waste	3+4-Methylphenol	700801	180-1149-1	20	10	mg/L	U	20	2011		
Grand Island	NE	Paint Waste	3+4-Methylphenol	506501	180-1491-1	20	10	mg/L	U	20	42	2011	70
Grand Island	NE	Paint Gun Cleaner Related Waste	3+4-Methylphenol	506501	180-1492-1	20	10	mg/L	U	20	2011		
Wichita	KS	Paint Gun Cleaner Related Waste	3+4-Methylphenol	619501	180-1533-1	20	10	mg/L	U	20	2011		

Paint Gun Cleaner

Omaha	NE	Paint Gun Cleaner Related Waste	3+4-Methylphenol	512701	180-1684-1	20	10	mg/L	U	20	2011
Omaha	NE	Paint Waste	3+4-Methylphenol	512701	180-1765-1	20	10	mg/L	U	20	2011
St. Pauls	NC	Paint Gun Cleaner Related Waste	3+4-Methylphenol	303102	180-1767-1	20	10	mg/L	U	20	2011
Farmington	NM	Paint Gun Cleaner Related Waste	3+4-Methylphenol	700804	180-1895-1	20	10	mg/L	U	20	2011
Tampa	FL	Paint Gun Cleaner Related Waste	3+4-Methylphenol	316301	180-2166-1	20	10	mg/L	U	20	2011
Clackamas	OR	Paint Waste	3+4-Methylphenol	714801	180-2218-1	20	10	mg/L	U	20	2011
Clackamas	OR	Paint Gun Cleaner Related Waste	3+4-Methylphenol	714801	180-2229-1	20	10	mg/L	U	20	2011
Boise	ID	Paint Gun Cleaner Related Waste	3+4-Methylphenol	118308	180-2360-1	20	10	mg/L	U	20	2011
Tulsa	OK	Paint Gun Cleaner Related Waste	3+4-Methylphenol	619301	180-2457-1	20	10	mg/L	U	20	2011
Chandler	AZ	Paint Waste	3+4-Methylphenol	714201	180-2666-1	20	10	mg/L	U	20	2011
Chandler	AZ	Paint Gun Cleaner Related Waste	3+4-Methylphenol	714201	180-2667-1	20	10	mg/L	U	20	2011
Archdale	NC	Paint Gun Cleaner Related Waste	3+4-Methylphenol	306401	180-367-1	20	10	mg/L	U	20	2011
Raleigh	NC	Paint Gun Cleaner Related Waste	3+4-Methylphenol	317101	180-588-1	20	10	mg/L	U	20	2011
Charlotte	NC	Paint Gun Cleaner Related Waste	3+4-Methylphenol	303101	180-595-1	20	10	mg/L	U	20	2011
Chesapeake	VA	Paint Waste	3+4-Methylphenol	312101	C9I250131001	20	10	mg/L	U	20	2009
Albuquerque	NM	Paint Gun Cleaner Related Waste	3+4-Methylphenol	700801	C9J070325001	20	10	mg/L	U	20	2009
Chester	VA	Paint Waste	3+4-Methylphenol	315401	C9J200210001	20	10	mg/L	U	20	2009
Vinton	VA	Paint Gun Cleaner Related Waste	3+4-Methylphenol	315501	C9J210167001	20	10	mg/L	U	20	2009
Tampa	FL	Paint Gun Cleaner Related Waste	3+4-Methylphenol	316301	C9J210206001	20	10	mg/L	U	20	2009
St. Pauls	NC	Paint Gun Cleaner Related Waste	3+4-Methylphenol	303102	C9J230305001	20	10	mg/L	U	20	2009
Barre	VT	Paint Gun Cleaner Related Waste	3+4-Methylphenol	210501	C9K060551001	20	10	mg/L	U	20	2009
Chester	VA	Paint Waste	3+4-Methylphenol	315401	C0J150506001	12	12	mg/L		0.1	2010
Oklahoma City	OK	Paint Gun Cleaner Related Waste	3+4-Methylphenol	612401	C9G230263001	17	17	mg/L		0.22	2009
Highland	CA	Paint Gun Cleaner Related Waste	3+4-Methylphenol	717201	C9G300315001	17	17	mg/L		0.1	2009
Barre	VT	Paint Gun Cleaner Related Waste	3+4-Methylphenol	210501	180-347-1	20	20	mg/L	U	20	2011
Salt Lake City	UT	Paint Waste	3+4-Methylphenol	716601	180-604-10	20	20	mg/L	U	20	2011
Los Angeles	CA	Paint Gun Cleaner Related Waste	Arsenic	708802	180-1965-1	0.0085	0.0085	mg/L	J	0.05	2011
Farmington	NM	Paint Waste	Arsenic	700804	180-1866-2	0.25	0.125	mg/L	U	0.25	2011
Albuquerque	NM	Paint Gun Cleaner Related Waste	Arsenic	700801	180-1149-1	1	0.5	mg/L	U	1	2011
Sacramento	CA	Paint Gun Cleaner Related Waste	Arsenic	715701	180-1189-1	1	0.5	mg/L	U	1	2011
Grand Island	NE	Paint Waste	Arsenic	506501	180-1491-1	1	0.5	mg/L	U	1	2011
Grand Island	NE	Paint Gun Cleaner Related Waste	Arsenic	506501	180-1492-1	1	0.5	mg/L	U	1	2011
Wichita	KS	Paint Gun Cleaner Related Waste	Arsenic	619501	180-1533-1	1	0.5	mg/L	U	1	2011
Omaha	NE	Paint Gun Cleaner Related Waste	Arsenic	512701	180-1684-1	1	0.5	mg/L	U	1	2011

Paint Gun Cleaner

Omaha	NE	Paint Waste	Arsenic	512701	180-1765-1	1	0.5	mg/L	U	1	2011
St. Pauls	NC	Paint Gun Cleaner Related Waste	Arsenic	303102	180-1767-1	1	0.5	mg/L	U	1	2011
Farmington	NM	Paint Gun Cleaner Related Waste	Arsenic	700804	180-1895-1	1	0.5	mg/L	U	1	2011
Highland	CA	Paint Waste	Arsenic	717201	180-1956-1	1	0.5	mg/L	U	1	2011
Fresno	CA	Paint Gun Cleaner Related Waste	Arsenic	701501	180-1962-1	1	0.5	mg/L	U	1	2011
Santa Ana	CA	Paint Gun Cleaner Related Waste	Arsenic	708805	180-2018-1	1	0.5	mg/L	U	1	2011
Tampa	FL	Paint Gun Cleaner Related Waste	Arsenic	316301	180-2166-1	1	0.5	mg/L	U	1	2011
Clackamas	OR	Paint Waste	Arsenic	714801	180-2218-1	1	0.5	mg/L	U	1	2011
Clackamas	OR	Paint Gun Cleaner Related Waste	Arsenic	714801	180-2229-1	1	0.5	mg/L	U	1	2011
Boise	ID	Paint Gun Cleaner Related Waste	Arsenic	118308	180-2360-1	1	0.5	mg/L	U	1	2011
Oklahoma City	OK	Paint Gun Cleaner Related Waste	Arsenic	612401	180-2370-1	1	0.5	mg/L	U	1	2011
Tulsa	OK	Paint Gun Cleaner Related Waste	Arsenic	619301	180-2457-1	1	0.5	mg/L	U	1	2011
Chandler	AZ	Paint Waste	Arsenic	714201	180-2666-1	1	0.5	mg/L	U	1	2011
Chandler	AZ	Paint Gun Cleaner Related Waste	Arsenic	714201	180-2667-1	1	0.5	mg/L	U	1	2011
Barre	VT	Paint Gun Cleaner Related Waste	Arsenic	210501	180-347-1	1	0.5	mg/L	U	1	2011
Archdale	NC	Paint Gun Cleaner Related Waste	Arsenic	306401	180-367-1	1	0.5	mg/L	U	1	2011
Raleigh	NC	Paint Gun Cleaner Related Waste	Arsenic	317101	180-588-1	1	0.5	mg/L	U	1	2011
Charlotte	NC	Paint Gun Cleaner Related Waste	Arsenic	303101	180-595-1	1	0.5	mg/L	U	1	2011
Charlotte	NC	Paint Gun Cleaner Related Waste	Arsenic	303101	COA060533001	1	0.5	mg/L	U	1	2009
Salt Lake City	UT	Paint Gun Cleaner Related Waste	Arsenic	716601	COD220552001	1	0.5	mg/L	U	1	2010
Archdale	NC	Paint Gun Cleaner Related Waste	Arsenic	306401	COD300552001	1	0.5	mg/L	U	1	2010
Sacramento	CA	Paint Gun Cleaner Related Waste	Arsenic	715701	COE210587001	1	0.5	mg/L	U	1	2010
Grand Island	NE	Paint Waste	Arsenic	506501	COE250584001	1	0.5	mg/L	U	1	2010
Omaha	NE	Paint Gun Cleaner Related Waste	Arsenic	512701	COE280531001	1	0.5	mg/L	U	1	2010
Omaha	NE	Paint Waste	Arsenic	512701	COE280559001	1	0.5	mg/L	U	1	2010
St. Pauls	NC	Paint Gun Cleaner Related Waste	Arsenic	303102	COF080572001	1	0.5	mg/L	U	1	2010
Raleigh	NC	Paint Gun Cleaner Related Waste	Arsenic	317101	COF080574001	1	0.5	mg/L	U	1	2010
Grand Island	NE	Paint Gun Cleaner Related Waste	Arsenic	506501	COF080575001	1	0.5	mg/L	U	1	2010
Fresno	CA	Paint Gun Cleaner Related Waste	Arsenic	701501	COF220553001	1	0.5	mg/L	U	1	2010
Los Angeles	CA	Paint Gun Cleaner Related Waste	Arsenic	708802	COF220566001	1	0.5	mg/L	U	1	2010
Santa Ana	CA	Paint Gun Cleaner Related Waste	Arsenic	708805	COF230521001	1	0.5	mg/L	U	1	2010
Highland	CA	Paint Gun Cleaner Related Waste	Arsenic	717201	COF290513001	1	0.5	mg/L	U	1	2010
Wichita	KS	Paint Gun Cleaner Related Waste	Arsenic	619501	COG090574001	1	0.5	mg/L	U	1	2010
Chandler	AZ	Paint Waste	Arsenic	714201	COG230572001	1	0.5	mg/L	U	1	2010

Paint Gun Cleaner

Chandler	AZ	Paint Gun Cleaner Related Waste	Arsenic	714201	C0G230574001	1	0.5	mg/L	U	1	2010		
Boise	ID	Paint Gun Cleaner Related Waste	Arsenic	118308	C0H110456001	1	0.5	mg/L	U	1	2010		
Clackamas	OR	Paint Gun Cleaner Related Waste	Arsenic	714801	C0H130584001	1	0.5	mg/L	U	1	2010		
Clackamas	OR	Paint Waste	Arsenic	714801	C0H130585001	1	0.5	mg/L	U	1	2010		
Chesapeake	VA	Paint Gun Cleaner Related Waste	Arsenic	312101	C0H130592001	1	0.5	mg/L	U	1	2010		
Tulsa	OK	Paint Gun Cleaner Related Waste	Arsenic	619301	C0H270474001	1	0.5	mg/L	U	1	2010		
Oklahoma City	OK	Paint Gun Cleaner Related Waste	Arsenic	612401	C0I010535001	1	0.5	mg/L	U	1	2010		
Vinton	VA	Paint Waste	Arsenic	315501	C0I030616001	1	0.5	mg/L	U	1	50	2010	84
Farmington	NM	Paint Waste	Arsenic	700804	C0I100572001	1	0.5	mg/L	U	1	2010		
Albuquerque	NM	Paint Gun Cleaner Related Waste	Arsenic	700801	C0I100589001	1	0.5	mg/L	U	1	2010		
Barre	VT	Paint Waste	Arsenic	210501	C0J130589001	1	0.5	mg/L	U	1	2010		
Tallahassee	FL	Paint Gun Cleaner Related Waste	Arsenic	307902	C0J150405001	1	0.5	mg/L	U	1	2010		
Chester	VA	Paint Waste	Arsenic	315401	C0J150506001	1	0.5	mg/L	U	1	2010		
Barre	VT	Paint Gun Cleaner Related Waste	Arsenic	210501	C0L300553001	1	0.5	mg/L	U	1	2010		
Archdale	NC	Paint Gun Cleaner Related Waste	Arsenic	306401	C9D170185001	1	0.5	mg/L	U	1	2009		
Salt Lake City	UT	Paint Gun Cleaner Related Waste	Arsenic	716601	C9D230268001	1	0.5	mg/L	U	1	2009		
Boise	ID	Paint Gun Cleaner Related Waste	Arsenic	118308	C9D240227001	1	0.5	mg/L	U	1	2009		
Sacramento	CA	Paint Gun Cleaner Related Waste	Arsenic	715701	C9E300184001	1	0.5	mg/L	U	1	2009		
Grand Island	NE	Paint Waste	Arsenic	506501	C9F020139001	1	0.5	mg/L	U	1	2009		
Grand Island	NE	Paint Waste	Arsenic	506501	C9F020162001	1	0.5	mg/L	U	1	2009		
Wichita	KS	Paint Gun Cleaner Related Waste	Arsenic	619501	C9F060173001	1	0.5	mg/L	U	1	2009		
Raleigh	NC	Paint Gun Cleaner Related Waste	Arsenic	317101	C9F120360001	1	0.5	mg/L	U	1	2009		
Barre	VT	Paint Gun Cleaner Related Waste	Arsenic	210501	C9F160275001	1	0.5	mg/L	U	1	2009		
Oklahoma City	OK	Paint Gun Cleaner Related Waste	Arsenic	612401	C9G230263001	1	0.5	mg/L	U	1	2009		
Highland	CA	Paint Gun Cleaner Related Waste	Arsenic	717201	C9G300315001	1	0.5	mg/L	U	1	2009		
Fresno	CA	Paint Gun Cleaner Related Waste	Arsenic	701501	C9G300322001	1	0.5	mg/L	U	1	2009		
Los Angeles	CA	Paint Gun Cleaner Related Waste	Arsenic	708802	C9G300323001	1	0.5	mg/L	U	1	2009		
Santa Ana	CA	Paint Waste	Arsenic	708805	C9G300330001	1	0.5	mg/L	U	1	2009		
Chandler	AZ	Paint Gun Cleaner Related Waste	Arsenic	714201	C9H050268001	1	0.5	mg/L	U	1	2009		
Chandler	AZ	Paint Waste	Arsenic	714201	C9H060342001	1	0.5	mg/L	U	1	2009		
Tulsa	OK	Paint Gun Cleaner Related Waste	Arsenic	619301	C9H140212001	1	0.5	mg/L	U	1	2009		
Clackamas	OR	Paint Gun Cleaner Related Waste	Arsenic	714801	C9H150184001	1	0.5	mg/L	U	1	2009		
Clackamas	OR	Paint Waste	Arsenic	714801	C9H150192001	1	0.5	mg/L	U	1	2009		
Omaha	NE	Paint Gun Cleaner Related Waste	Arsenic	512701	C9I110301001	1	0.5	mg/L	U	1	2009		

Paint Gun Cleaner

Chesapeake	VA	Paint Waste	Arsenic	312101	C9I250131001	1	0.5	mg/L	U	1	2009
Albuquerque	NM	Paint Gun Cleaner Related Waste	Arsenic	700801	C9J070325001	1	0.5	mg/L	U	1	2009
Chester	VA	Paint Waste	Arsenic	315401	C9J200210001	1	0.5	mg/L	U	1	2009
Vinton	VA	Paint Gun Cleaner Related Waste	Arsenic	315501	C9J210167001	1	0.5	mg/L	U	1	2009
Tampa	FL	Paint Gun Cleaner Related Waste	Arsenic	316301	C9J210206001	1	0.5	mg/L	U	1	2009
St. Pauls	NC	Paint Gun Cleaner Related Waste	Arsenic	303102	C9J230305001	1	0.5	mg/L	U	1	2009
Barre	VT	Paint Gun Cleaner Related Waste	Arsenic	210501	C9K060551001	1	0.5	mg/L	U	1	2009
Salt Lake City	UT	Paint Waste	Arsenic	716601	180-604-10	1	1	mg/L	U	1	2011
Chandler	AZ	Paint Waste	Barium	714201	180-2666-1	0.063	0.063	mg/L	J B	20	2011
Clackamas	OR	Paint Gun Cleaner Related Waste	Barium	714801	180-2229-1	0.097	0.097	mg/L	J	20	2011
Raleigh	NC	Paint Gun Cleaner Related Waste	Barium	317101	180-588-1	0.14	0.14	mg/L	J	20	2011
Chandler	AZ	Paint Gun Cleaner Related Waste	Barium	714201	180-2667-1	0.16	0.16	mg/L	J B	20	2011
Santa Ana	CA	Paint Gun Cleaner Related Waste	Barium	708805	180-2018-1	0.19	0.19	mg/L	J	20	2011
Tampa	FL	Paint Gun Cleaner Related Waste	Barium	316301	180-2166-1	0.19	0.19	mg/L	J	20	2011
Charlotte	NC	Paint Gun Cleaner Related Waste	Barium	303101	180-595-1	0.19	0.19	mg/L	J	20	2011
Grand Island	NE	Paint Gun Cleaner Related Waste	Barium	506501	180-1492-1	0.21	0.21	mg/L	J	20	2011
Fresno	CA	Paint Gun Cleaner Related Waste	Barium	701501	180-1962-1	0.22	0.22	mg/L	J	20	2011
Los Angeles	CA	Paint Gun Cleaner Related Waste	Barium	708802	180-1965-1	0.45	0.45	mg/L		0.2	2011
Wichita	KS	Paint Gun Cleaner Related Waste	Barium	619501	180-1533-1	0.92	0.92	mg/L	J	20	2011
Oklahoma City	OK	Paint Gun Cleaner Related Waste	Barium	612401	180-2370-1	1	1	mg/L	J	20	2011
Salt Lake City	UT	Paint Waste	Barium	716601	180-604-10	1.2	1.2	mg/L	J	20	2011
Archdale	NC	Paint Gun Cleaner Related Waste	Barium	306401	180-367-1	1.6	1.6	mg/L	J	20	2011
Boise	ID	Paint Gun Cleaner Related Waste	Barium	118308	180-2360-1	2.1	2.1	mg/L	J	20	2011
Omaha	NE	Paint Gun Cleaner Related Waste	Barium	512701	180-1684-1	2.2	2.2	mg/L	J	20	2011
Farmington	NM	Paint Gun Cleaner Related Waste	Barium	700804	180-1895-1	2.6	2.6	mg/L	J	20	2011
Farmington	NM	Paint Waste	Barium	700804	180-1866-2	3.1	3.1	mg/L	B	1	2011
Highland	CA	Paint Waste	Barium	717201	180-1956-1	9.6	9.6	mg/L	J	20	2011
Albuquerque	NM	Paint Gun Cleaner Related Waste	Barium	700801	180-1149-1	20	10	mg/L	U	20	2011
Sacramento	CA	Paint Gun Cleaner Related Waste	Barium	715701	180-1189-1	20	10	mg/L	U	20	2011
St. Pauls	NC	Paint Gun Cleaner Related Waste	Barium	303102	180-1767-1	20	10	mg/L	U	20	2011
Clackamas	OR	Paint Waste	Barium	714801	180-2218-1	10	10	mg/L	J	20	2011
Charlotte	NC	Paint Gun Cleaner Related Waste	Barium	303101	COA060533001	20	10	mg/L	U	20	2009
Salt Lake City	UT	Paint Gun Cleaner Related Waste	Barium	716601	COD220552001	20	10	mg/L	U	20	2010
Archdale	NC	Paint Gun Cleaner Related Waste	Barium	306401	COD300552001	20	10	mg/L	U	20	2010

Paint Gun Cleaner

Sacramento	CA	Paint Gun Cleaner Related Waste	Barium	715701	C0E210587001	20	10	mg/L	U	20		2010	
Grand Island	NE	Paint Waste	Barium	506501	C0E250584001	20	10	mg/L	U	20		2010	
Omaha	NE	Paint Gun Cleaner Related Waste	Barium	512701	C0E280531001	20	10	mg/L	U	20		2010	
Omaha	NE	Paint Waste	Barium	512701	C0E280559001	20	10	mg/L	U	20		2010	
St. Pauls	NC	Paint Gun Cleaner Related Waste	Barium	303102	C0F080572001	20	10	mg/L	U	20		2010	
Grand Island	NE	Paint Gun Cleaner Related Waste	Barium	506501	C0F080575001	20	10	mg/L	U	20		2010	
Fresno	CA	Paint Gun Cleaner Related Waste	Barium	701501	C0F220553001	20	10	mg/L	U	20		2010	
Los Angeles	CA	Paint Gun Cleaner Related Waste	Barium	708802	C0F220566001	20	10	mg/L	U	20		2010	
Santa Ana	CA	Paint Gun Cleaner Related Waste	Barium	708805	C0F230521001	20	10	mg/L	U	20		2010	
Highland	CA	Paint Gun Cleaner Related Waste	Barium	717201	C0F290513001	20	10	mg/L	U	20		2010	
Wichita	KS	Paint Gun Cleaner Related Waste	Barium	619501	C0G090574001	20	10	mg/L	U	20		2010	
Chandler	AZ	Paint Waste	Barium	714201	C0G230572001	20	10	mg/L	U	20		2010	
Chandler	AZ	Paint Gun Cleaner Related Waste	Barium	714201	C0G230574001	20	10	mg/L	U	20		2010	
Boise	ID	Paint Gun Cleaner Related Waste	Barium	118308	C0H110456001	20	10	mg/L	U	20		2010	
Clackamas	OR	Paint Gun Cleaner Related Waste	Barium	714801	C0H130584001	20	10	mg/L	U	20		2010	
Clackamas	OR	Paint Waste	Barium	714801	C0H130585001	20	10	mg/L	U	20		2010	
Chesapeake	VA	Paint Gun Cleaner Related Waste	Barium	312101	C0H130592001	20	10	mg/L	U	20		2010	
Tulsa	OK	Paint Gun Cleaner Related Waste	Barium	619301	C0H270474001	20	10	mg/L	U	20		2010	
Oklahoma City	OK	Paint Gun Cleaner Related Waste	Barium	612401	C0I010535001	20	10	mg/L	U	20		2010	
Vinton	VA	Paint Waste	Barium	315501	C0I030616001	20	10	mg/L	U	20		2010	
Farmington	NM	Paint Waste	Barium	700804	C0I100572001	20	10	mg/L	U	20		2010	
Albuquerque	NM	Paint Gun Cleaner Related Waste	Barium	700801	C0I100589001	20	10	mg/L	U	20		2010	
Barre	VT	Paint Waste	Barium	210501	C0J130589001	20	10	mg/L	U	20		2010	
Tallahassee	FL	Paint Gun Cleaner Related Waste	Barium	307902	C0J150405001	20	10	mg/L	U	20	50	2010	84
Chester	VA	Paint Waste	Barium	315401	C0J150506001	20	10	mg/L	U	20		2010	
Barre	VT	Paint Gun Cleaner Related Waste	Barium	210501	C0L300553001	20	10	mg/L	U	20		2010	
Archdale	NC	Paint Gun Cleaner Related Waste	Barium	306401	C9D170185001	20	10	mg/L	U	20		2009	
Salt Lake City	UT	Paint Gun Cleaner Related Waste	Barium	716601	C9D230268001	20	10	mg/L	U	20		2009	
Boise	ID	Paint Gun Cleaner Related Waste	Barium	118308	C9D240227001	20	10	mg/L	U	20		2009	
Sacramento	CA	Paint Gun Cleaner Related Waste	Barium	715701	C9E300184001	20	10	mg/L	U	20		2009	
Grand Island	NE	Paint Waste	Barium	506501	C9F020139001	20	10	mg/L	U	20		2009	
Grand Island	NE	Paint Waste	Barium	506501	C9F020162001	20	10	mg/L	U	20		2009	
Wichita	KS	Paint Gun Cleaner Related Waste	Barium	619501	C9F060173001	20	10	mg/L	U	20		2009	
Raleigh	NC	Paint Gun Cleaner Related Waste	Barium	317101	C9F120360001	20	10	mg/L	U	20		2009	

Paint Gun Cleaner

Barre	VT	Paint Gun Cleaner Related Waste	Barium	210501	C9F160275001	20	10	mg/L	U	20	2009
Oklahoma City	OK	Paint Gun Cleaner Related Waste	Barium	612401	C9G230263001	20	10	mg/L	U	20	2009
Highland	CA	Paint Gun Cleaner Related Waste	Barium	717201	C9G300315001	20	10	mg/L	U	20	2009
Fresno	CA	Paint Gun Cleaner Related Waste	Barium	701501	C9G300322001	20	10	mg/L	U	20	2009
Los Angeles	CA	Paint Gun Cleaner Related Waste	Barium	708802	C9G300323001	20	10	mg/L	U	20	2009
Santa Ana	CA	Paint Waste	Barium	708805	C9G300330001	20	10	mg/L	U	20	2009
Tulsa	OK	Paint Gun Cleaner Related Waste	Barium	619301	C9H140212001	20	10	mg/L	U	20	2009
Clackamas	OR	Paint Gun Cleaner Related Waste	Barium	714801	C9H150184001	20	10	mg/L	U	20	2009
Omaha	NE	Paint Gun Cleaner Related Waste	Barium	512701	C9I110301001	20	10	mg/L	U	20	2009
Chesapeake	VA	Paint Waste	Barium	312101	C9I250131001	20	10	mg/L	U	20	2009
Albuquerque	NM	Paint Gun Cleaner Related Waste	Barium	700801	C9J070325001	20	10	mg/L	U	20	2009
Chester	VA	Paint Waste	Barium	315401	C9J200210001	20	10	mg/L	U	20	2009
Vinton	VA	Paint Gun Cleaner Related Waste	Barium	315501	C9J210167001	20	10	mg/L	U	20	2009
Tampa	FL	Paint Gun Cleaner Related Waste	Barium	316301	C9J210206001	20	10	mg/L	U	20	2009
St. Pauls	NC	Paint Gun Cleaner Related Waste	Barium	303102	C9J230305001	20	10	mg/L	U	20	2009
Barre	VT	Paint Gun Cleaner Related Waste	Barium	210501	C9K060551001	20	10	mg/L	U	20	2009
Tulsa	OK	Paint Gun Cleaner Related Waste	Barium	619301	180-2457-1	13	13	mg/L	J B	20	2011
Omaha	NE	Paint Waste	Barium	512701	180-1765-1	14	14	mg/L	J	20	2011
Grand Island	NE	Paint Waste	Barium	506501	180-1491-1	17	17	mg/L	J	20	2011
Chandler	AZ	Paint Waste	Barium	714201	C9H060342001	24.4	24.4	mg/L		20	2009
Clackamas	OR	Paint Waste	Barium	714801	C9H150192001	38	38	mg/L		20	2009
Chandler	AZ	Paint Gun Cleaner Related Waste	Barium	714201	C9H050268001	79.6	79.6	mg/L		20	2009
Barre	VT	Paint Gun Cleaner Related Waste	Barium	210501	180-347-1	96	96	mg/L		20	2011
Raleigh	NC	Paint Gun Cleaner Related Waste	Barium	317101	C0F080574001	154	154	mg/L		20	2010
Omaha	NE	Paint Waste	Benzene	512701	180-1765-1	0.5	0.25	mg/L	U	0.5	2011
Santa Ana	CA	Paint Gun Cleaner Related Waste	Benzene	708805	180-2018-1	0.5	0.25	mg/L	U	0.5	2011
Sacramento	CA	Paint Gun Cleaner Related Waste	Benzene	715701	C0E210587001	0.5	0.25	mg/L	U	0.5	2010
Santa Ana	CA	Paint Gun Cleaner Related Waste	Benzene	708805	C0F230521001	0.5	0.25	mg/L	U	0.5	2010
Wichita	KS	Paint Gun Cleaner Related Waste	Benzene	619501	C0G090574001	0.5	0.25	mg/L	U	0.5	2010
Highland	CA	Paint Gun Cleaner Related Waste	Benzene	717201	C9G300315001	0.5	0.25	mg/L	U	0.5	2009
Los Angeles	CA	Paint Gun Cleaner Related Waste	Benzene	708802	C9G300323001	0.5	0.25	mg/L	U	0.5	2009
Santa Ana	CA	Paint Waste	Benzene	708805	C9G300330001	0.5	0.25	mg/L	U	0.5	2009
Los Angeles	CA	Paint Gun Cleaner Related Waste	Benzene	708802	C0F220566001	0.69	0.69	mg/L		0.5	2010
Highland	CA	Paint Gun Cleaner Related Waste	Benzene	717201	C0F290513001	0.74	0.74	mg/L		0.5	2010

Paint Gun Cleaner

Sacramento	CA	Paint Gun Cleaner Related Waste	Benzene	715701	180-1189-1	0.92	0.92	mg/L	0.5	2011
Fresno	CA	Paint Gun Cleaner Related Waste	Benzene	701501	C9G300322001	1.4	1.4	mg/L	0.5	2009
Chandler	AZ	Paint Waste	Benzene	714201	C9H060342001	1.5	1.5	mg/L	0.5	2009
Highland	CA	Paint Waste	Benzene	717201	180-1956-1	1.7	1.7	mg/L	0.5	2011
Fresno	CA	Paint Gun Cleaner Related Waste	Benzene	701501	180-1962-1	3.3	3.3	mg/L	0.5	2011
Chester	VA	Paint Waste	Benzene	315401	C9J200210001	3.3	3.3	mg/L	0.5	2009
Grand Island	NE	Paint Waste	Benzene	506501	COE250584001	3.6	3.6	mg/L	0.5	2010
Farmington	NM	Paint Waste	Benzene	700804	180-1866-1	3.7	3.7	mg/L	0.5	2011
Grand Island	NE	Paint Waste	Benzene	506501	180-1491-1	4.3	4.3	mg/L	0.5	2011
Tampa	FL	Paint Gun Cleaner Related Waste	Benzene	316301	C9J210206001	4.5	4.5	mg/L	0.5	2009
St. Pauls	NC	Paint Gun Cleaner Related Waste	Benzene	303102	180-1767-1	4.8	4.8	mg/L	0.5	2011
Omaha	NE	Paint Waste	Benzene	512701	COE280559001	5.5	5.5	mg/L	0.5	2010
Fresno	CA	Paint Gun Cleaner Related Waste	Benzene	701501	COF220553001	5.8	5.8	mg/L	0.5	2010
Vinton	VA	Paint Waste	Benzene	315501	COI030616001	6.5	6.5	mg/L	0.5	2010
Chester	VA	Paint Waste	Benzene	315401	COJ150506001	6.6	6.6	mg/L	0.5	2010
Clackamas	OR	Paint Waste	Benzene	714801	180-2218-1	6.7	6.7	mg/L	0.5	2011
Grand Island	NE	Paint Waste	Benzene	506501	C9F020162001	6.7	6.7	mg/L	0.5	2009
Barre	VT	Paint Gun Cleaner Related Waste	Benzene	210501	C9K060551001	7.3	7.3	mg/L	0.5	2009
Chandler	AZ	Paint Gun Cleaner Related Waste	Benzene	714201	C9H050268001	7.8	7.8	mg/L	0.5	2009
Charlotte	NC	Paint Gun Cleaner Related Waste	Benzene	303101	COA060533001	8.4	8.4	mg/L	0.25	2009
Chandler	AZ	Paint Waste	Benzene	714201	COG230572001	9	9	mg/L	0.5	2010
Barre	VT	Paint Waste	Benzene	210501	COJ130589001	9.2	9.2	mg/L	0.5	2010
Clackamas	OR	Paint Gun Cleaner Related Waste	Benzene	714801	COH130584001	9.3	9.3	mg/L	0.5	2010
Clackamas	OR	Paint Gun Cleaner Related Waste	Benzene	714801	C9H150184001	9.4	9.4	mg/L	0.5	2009
St. Pauls	NC	Paint Gun Cleaner Related Waste	Benzene	303102	COF080572001	9.8	9.8	mg/L	0.5	2010
Los Angeles	CA	Paint Gun Cleaner Related Waste	Benzene	708802	180-1965-1	20	10	mg/L	U	20
Wichita	KS	Paint Gun Cleaner Related Waste	Benzene	619501	C9F060173001	10	10	mg/L	0.5	2009
Grand Island	NE	Paint Gun Cleaner Related Waste	Benzene	506501	180-1492-1	11	11	mg/L	0.5	2011
Chesapeake	VA	Paint Gun Cleaner Related Waste	Benzene	312101	COH130592001	11	11	mg/L	0.5	2010
Albuquerque	NM	Paint Gun Cleaner Related Waste	Benzene	700801	C9J070325001	11	11	mg/L	0.5	2009
St. Pauls	NC	Paint Gun Cleaner Related Waste	Benzene	303102	C9J230305001	11	11	mg/L	0.5	2009
Wichita	KS	Paint Gun Cleaner Related Waste	Benzene	619501	180-1533-1	12	12	mg/L	0.5	2011
Omaha	NE	Paint Gun Cleaner Related Waste	Benzene	512701	COE280531001	12	12	mg/L	0.5	2010
Clackamas	OR	Paint Waste	Benzene	714801	C9H150192001	12	12	mg/L	0.5	2009

Paint Gun Cleaner

Omaha	NE	Paint Gun Cleaner Related Waste	Benzene	512701	180-1684-1	13	13	mg/Kg		0.5		2011	
Boise	ID	Paint Gun Cleaner Related Waste	Benzene	118308	C9D240227001	14	14	mg/L		0.5		2009	
Tampa	FL	Paint Gun Cleaner Related Waste	Benzene	316301	180-2166-1	15	15	mg/L		0.5		2011	
Oklahoma City	OK	Paint Gun Cleaner Related Waste	Benzene	612401	180-2370-1	15	15	mg/Kg		0.5		2011	
Barre	VT	Paint Gun Cleaner Related Waste	Benzene	210501	180-347-1	15	15	mg/L		0.5		2011	
Raleigh	NC	Paint Gun Cleaner Related Waste	Benzene	317101	180-588-1	15	15	mg/L		0.5	50	2011	84
Tallahassee	FL	Paint Gun Cleaner Related Waste	Benzene	307902	COJ150405001	15	15	mg/L		0.5		2010	
Barre	VT	Paint Gun Cleaner Related Waste	Benzene	210501	COL300553001	15	15	mg/L		0.5		2010	
Salt Lake City	UT	Paint Gun Cleaner Related Waste	Benzene	716601	C9D230268001	16	16	mg/L		0.5		2009	
Archdale	NC	Paint Gun Cleaner Related Waste	Benzene	306401	180-367-1	17	17	mg/L		0.5		2011	
Grand Island	NE	Paint Gun Cleaner Related Waste	Benzene	506501	COF080575001	17	17	mg/L		0.5		2010	
Chandler	AZ	Paint Gun Cleaner Related Waste	Benzene	714201	COG230574001	18	18	mg/L		0.5		2010	
Farmington	NM	Paint Gun Cleaner Related Waste	Benzene	700804	180-1895-1	19	19	mg/L		0.5		2011	
Charlotte	NC	Paint Gun Cleaner Related Waste	Benzene	303101	180-595-1	19	19	mg/L		0.5		2011	
Boise	ID	Paint Gun Cleaner Related Waste	Benzene	118308	COH110456001	19	19	mg/L		0.5		2010	
Raleigh	NC	Paint Gun Cleaner Related Waste	Benzene	317101	C9F120360001	20	20	mg/L		0.5		2009	
Barre	VT	Paint Gun Cleaner Related Waste	Benzene	210501	C9F160275001	20	20	mg/L		0.5		2009	
Vinton	VA	Paint Gun Cleaner Related Waste	Benzene	315501	C9J210167001	20	20	mg/L		0.5		2009	
Raleigh	NC	Paint Gun Cleaner Related Waste	Benzene	317101	COF080574001	21	21	mg/L		0.5		2010	
Archdale	NC	Paint Gun Cleaner Related Waste	Benzene	306401	C9D170185001	21	21	mg/L		0.5		2009	
Grand Island	NE	Paint Waste	Benzene	506501	C9F020139001	22	22	mg/L		0.5		2009	
Salt Lake City	UT	Paint Gun Cleaner Related Waste	Benzene	716601	COD220552001	23	23	mg/L		0.5		2010	
Tulsa	OK	Paint Gun Cleaner Related Waste	Benzene	619301	C9H140212001	23	23	mg/L		0.5		2009	
Chesapeake	VA	Paint Waste	Benzene	312101	C9I250131001	23	23	mg/L		0.5		2009	
Salt Lake City	UT	Paint Waste	Benzene	716601	180-604-10	24	24	mg/L	H	0.5		2011	
Archdale	NC	Paint Gun Cleaner Related Waste	Benzene	306401	COD300552001	24	24	mg/L		0.5		2010	
Omaha	NE	Paint Gun Cleaner Related Waste	Benzene	512701	C9I110301001	24	24	mg/L		0.5		2009	
Tulsa	OK	Paint Gun Cleaner Related Waste	Benzene	619301	180-2457-1	25	25	mg/L		0.5		2011	
Albuquerque	NM	Paint Gun Cleaner Related Waste	Benzene	700801	COI100589001	25	25	mg/L		0.5		2010	
Oklahoma City	OK	Paint Gun Cleaner Related Waste	Benzene	612401	C9G230263001	28	28	mg/L		0.41		2009	
Clackamas	OR	Paint Gun Cleaner Related Waste	Benzene	714801	180-2229-1	29	29	mg/L		0.5		2011	
Albuquerque	NM	Paint Gun Cleaner Related Waste	Benzene	700801	180-1149-1	32	32	mg/L		0.5		2011	
Clackamas	OR	Paint Waste	Benzene	714801	COH130585001	33	33	mg/L		0.5		2010	
Tulsa	OK	Paint Gun Cleaner Related Waste	Benzene	619301	COH270474001	38	38	mg/L		0.5		2010	

Paint Gun Cleaner

Boise	ID	Paint Gun Cleaner Related Waste	Benzene	118308	180-2360-1	40	40	mg/L		0.5	2011
Chandler	AZ	Paint Waste	Benzene	714201	180-2666-1	40	40	mg/L		0.5	2011
Sacramento	CA	Paint Gun Cleaner Related Waste	Benzene	715701	C9E300184001	40	40	mg/L		0.5	2009
Oklahoma City	OK	Paint Gun Cleaner Related Waste	Benzene	612401	C0I010535001	43	43	mg/L		0.5	2010
Farmington	NM	Paint Waste	Benzene	700804	C0I100572001	54	54	mg/L		0.5	2010
Chandler	AZ	Paint Gun Cleaner Related Waste	Benzene	714201	180-2667-1	65	65	mg/L		0.5	2011
Los Angeles	CA	Paint Gun Cleaner Related Waste	Cadmium	708802	180-1965-1	0.0003	0.00025	mg/L	J	0.05	2011
Farmington	NM	Paint Waste	Cadmium	700804	180-1866-2	0.011	0.011	mg/L	J	0.25	2011
Grand Island	NE	Paint Waste	Cadmium	506501	180-1491-1	0.039	0.039	mg/L	J	0.5	2011
Barre	VT	Paint Gun Cleaner Related Waste	Cadmium	210501	180-347-1	0.041	0.041	mg/L	J	0.5	2011
Albuquerque	NM	Paint Gun Cleaner Related Waste	Cadmium	700801	180-1149-1	0.5	0.25	mg/L	U	0.5	2011
Sacramento	CA	Paint Gun Cleaner Related Waste	Cadmium	715701	180-1189-1	0.5	0.25	mg/L	U	0.5	2011
Grand Island	NE	Paint Gun Cleaner Related Waste	Cadmium	506501	180-1492-1	0.5	0.25	mg/L	U	0.5	2011
Wichita	KS	Paint Gun Cleaner Related Waste	Cadmium	619501	180-1533-1	0.5	0.25	mg/L	U	0.5	2011
Omaha	NE	Paint Gun Cleaner Related Waste	Cadmium	512701	180-1684-1	0.5	0.25	mg/L	U	0.5	2011
Omaha	NE	Paint Waste	Cadmium	512701	180-1765-1	0.5	0.25	mg/L	U	0.5	2011
St. Pauls	NC	Paint Gun Cleaner Related Waste	Cadmium	303102	180-1767-1	0.5	0.25	mg/L	U	0.5	2011
Highland	CA	Paint Waste	Cadmium	717201	180-1956-1	0.5	0.25	mg/L	U	0.5	2011
Fresno	CA	Paint Gun Cleaner Related Waste	Cadmium	701501	180-1962-1	0.5	0.25	mg/L	U	0.5	2011
Santa Ana	CA	Paint Gun Cleaner Related Waste	Cadmium	708805	180-2018-1	0.5	0.25	mg/L	U	0.5	2011
Tampa	FL	Paint Gun Cleaner Related Waste	Cadmium	316301	180-2166-1	0.5	0.25	mg/L	U	0.5	2011
Clackamas	OR	Paint Waste	Cadmium	714801	180-2218-1	0.5	0.25	mg/L	U	0.5	2011
Clackamas	OR	Paint Gun Cleaner Related Waste	Cadmium	714801	180-2229-1	0.5	0.25	mg/L	U	0.5	2011
Boise	ID	Paint Gun Cleaner Related Waste	Cadmium	118308	180-2360-1	0.5	0.25	mg/L	U	0.5	2011
Oklahoma City	OK	Paint Gun Cleaner Related Waste	Cadmium	612401	180-2370-1	0.5	0.25	mg/L	U	0.5	2011
Tulsa	OK	Paint Gun Cleaner Related Waste	Cadmium	619301	180-2457-1	0.5	0.25	mg/L	U	0.5	2011
Chandler	AZ	Paint Waste	Cadmium	714201	180-2666-1	0.5	0.25	mg/L	U	0.5	2011
Chandler	AZ	Paint Gun Cleaner Related Waste	Cadmium	714201	180-2667-1	0.5	0.25	mg/L	U	0.5	2011
Archdale	NC	Paint Gun Cleaner Related Waste	Cadmium	306401	180-367-1	0.5	0.25	mg/L	U	0.5	2011
Raleigh	NC	Paint Gun Cleaner Related Waste	Cadmium	317101	180-588-1	0.5	0.25	mg/L	U	0.5	2011
Charlotte	NC	Paint Gun Cleaner Related Waste	Cadmium	303101	180-595-1	0.5	0.25	mg/L	U	0.5	2011
Charlotte	NC	Paint Gun Cleaner Related Waste	Cadmium	303101	C0A060533001	0.5	0.25	mg/L	U	0.5	2009
Salt Lake City	UT	Paint Gun Cleaner Related Waste	Cadmium	716601	C0D220552001	0.5	0.25	mg/L	U	0.5	2010
Archdale	NC	Paint Gun Cleaner Related Waste	Cadmium	306401	C0D300552001	0.5	0.25	mg/L	U	0.5	2010

Paint Gun Cleaner

Sacramento	CA	Paint Gun Cleaner Related Waste	Cadmium	715701	C0E210587001	0.5	0.25	mg/L	U	0.5	2010		
Grand Island	NE	Paint Waste	Cadmium	506501	C0E250584001	0.5	0.25	mg/L	U	0.5	2010		
Omaha	NE	Paint Gun Cleaner Related Waste	Cadmium	512701	C0E280531001	0.5	0.25	mg/L	U	0.5	2010		
Omaha	NE	Paint Waste	Cadmium	512701	C0E280559001	0.5	0.25	mg/L	U	0.5	2010		
St. Pauls	NC	Paint Gun Cleaner Related Waste	Cadmium	303102	C0F080572001	0.5	0.25	mg/L	U	0.5	2010		
Raleigh	NC	Paint Gun Cleaner Related Waste	Cadmium	317101	C0F080574001	0.5	0.25	mg/L	U	0.5	2010		
Grand Island	NE	Paint Gun Cleaner Related Waste	Cadmium	506501	C0F080575001	0.5	0.25	mg/L	U	0.5	2010		
Fresno	CA	Paint Gun Cleaner Related Waste	Cadmium	701501	C0F220553001	0.5	0.25	mg/L	U	0.5	2010		
Los Angeles	CA	Paint Gun Cleaner Related Waste	Cadmium	708802	C0F220566001	0.5	0.25	mg/L	U	0.5	2010		
Santa Ana	CA	Paint Gun Cleaner Related Waste	Cadmium	708805	C0F230521001	0.5	0.25	mg/L	U	0.5	2010		
Highland	CA	Paint Gun Cleaner Related Waste	Cadmium	717201	C0F290513001	0.5	0.25	mg/L	U	0.5	2010		
Wichita	KS	Paint Gun Cleaner Related Waste	Cadmium	619501	C0G090574001	0.5	0.25	mg/L	U	0.5	2010		
Chandler	AZ	Paint Waste	Cadmium	714201	C0G230572001	0.5	0.25	mg/L	U	0.5	2010		
Chandler	AZ	Paint Gun Cleaner Related Waste	Cadmium	714201	C0G230574001	0.5	0.25	mg/L	U	0.5	2010		
Boise	ID	Paint Gun Cleaner Related Waste	Cadmium	118308	C0H110456001	0.5	0.25	mg/L	U	0.5	2010		
Clackamas	OR	Paint Waste	Cadmium	714801	C0H130585001	0.5	0.25	mg/L	U	0.5	2010		
Chesapeake	VA	Paint Gun Cleaner Related Waste	Cadmium	312101	C0H130592001	0.5	0.25	mg/L	U	0.5	2010		
Tulsa	OK	Paint Gun Cleaner Related Waste	Cadmium	619301	C0H270474001	0.5	0.25	mg/L	U	0.5	2010		
Oklahoma City	OK	Paint Gun Cleaner Related Waste	Cadmium	612401	C0I010535001	0.5	0.25	mg/L	U	0.5	2010		
Vinton	VA	Paint Waste	Cadmium	315501	C0I030616001	0.5	0.25	mg/L	U	0.5	2010		
Farmington	NM	Paint Waste	Cadmium	700804	C0I100572001	0.5	0.25	mg/L	U	0.5	2010		
Albuquerque	NM	Paint Gun Cleaner Related Waste	Cadmium	700801	C0I100589001	0.5	0.25	mg/L	U	0.5	50	2010	84
Barre	VT	Paint Waste	Cadmium	210501	C0J130589001	0.5	0.25	mg/L	U	0.5	2010		
Tallahassee	FL	Paint Gun Cleaner Related Waste	Cadmium	307902	C0J150405001	0.5	0.25	mg/L	U	0.5	2010		
Chester	VA	Paint Waste	Cadmium	315401	C0J150506001	0.5	0.25	mg/L	U	0.5	2010		
Barre	VT	Paint Gun Cleaner Related Waste	Cadmium	210501	C0L300553001	0.5	0.25	mg/L	U	0.5	2010		
Archdale	NC	Paint Gun Cleaner Related Waste	Cadmium	306401	C9D170185001	0.5	0.25	mg/L	U	0.5	2009		
Salt Lake City	UT	Paint Gun Cleaner Related Waste	Cadmium	716601	C9D230268001	0.5	0.25	mg/L	U	0.5	2009		
Boise	ID	Paint Gun Cleaner Related Waste	Cadmium	118308	C9D240227001	0.5	0.25	mg/L	U	0.5	2009		
Sacramento	CA	Paint Gun Cleaner Related Waste	Cadmium	715701	C9E300184001	0.5	0.25	mg/L	U	0.5	2009		
Grand Island	NE	Paint Waste	Cadmium	506501	C9F020139001	0.5	0.25	mg/L	U	0.5	2009		
Grand Island	NE	Paint Waste	Cadmium	506501	C9F020162001	0.5	0.25	mg/L	U	0.5	2009		
Wichita	KS	Paint Gun Cleaner Related Waste	Cadmium	619501	C9F060173001	0.5	0.25	mg/L	U	0.5	2009		
Raleigh	NC	Paint Gun Cleaner Related Waste	Cadmium	317101	C9F120360001	0.5	0.25	mg/L	U	0.5	2009		

Paint Gun Cleaner

Barre	VT	Paint Gun Cleaner Related Waste	Cadmium	210501	C9F160275001	0.5	0.25	mg/L	U	0.5	2009
Oklahoma City	OK	Paint Gun Cleaner Related Waste	Cadmium	612401	C9G230263001	0.5	0.25	mg/L	U	0.5	2009
Highland	CA	Paint Gun Cleaner Related Waste	Cadmium	717201	C9G300315001	0.5	0.25	mg/L	U	0.5	2009
Fresno	CA	Paint Gun Cleaner Related Waste	Cadmium	701501	C9G300322001	0.5	0.25	mg/L	U	0.5	2009
Los Angeles	CA	Paint Gun Cleaner Related Waste	Cadmium	708802	C9G300323001	0.5	0.25	mg/L	U	0.5	2009
Santa Ana	CA	Paint Waste	Cadmium	708805	C9G300330001	0.5	0.25	mg/L	U	0.5	2009
Chandler	AZ	Paint Gun Cleaner Related Waste	Cadmium	714201	C9H050268001	0.5	0.25	mg/L	U	0.5	2009
Chandler	AZ	Paint Waste	Cadmium	714201	C9H060342001	0.5	0.25	mg/L	U	0.5	2009
Tulsa	OK	Paint Gun Cleaner Related Waste	Cadmium	619301	C9H140212001	0.5	0.25	mg/L	U	0.5	2009
Clackamas	OR	Paint Gun Cleaner Related Waste	Cadmium	714801	C9H150184001	0.5	0.25	mg/L	U	0.5	2009
Clackamas	OR	Paint Waste	Cadmium	714801	C9H150192001	0.5	0.25	mg/L	U	0.5	2009
Omaha	NE	Paint Gun Cleaner Related Waste	Cadmium	512701	C9I110301001	0.5	0.25	mg/L	U	0.5	2009
Chesapeake	VA	Paint Waste	Cadmium	312101	C9I250131001	0.5	0.25	mg/L	U	0.5	2009
Albuquerque	NM	Paint Gun Cleaner Related Waste	Cadmium	700801	C9J070325001	0.5	0.25	mg/L	U	0.5	2009
Chester	VA	Paint Waste	Cadmium	315401	C9J200210001	0.5	0.25	mg/L	U	0.5	2009
Vinton	VA	Paint Gun Cleaner Related Waste	Cadmium	315501	C9J210167001	0.5	0.25	mg/L	U	0.5	2009
Tampa	FL	Paint Gun Cleaner Related Waste	Cadmium	316301	C9J210206001	0.5	0.25	mg/L	U	0.5	2009
St. Pauls	NC	Paint Gun Cleaner Related Waste	Cadmium	303102	C9J230305001	0.5	0.25	mg/L	U	0.5	2009
Barre	VT	Paint Gun Cleaner Related Waste	Cadmium	210501	C9K060551001	0.5	0.25	mg/L	U	0.5	2009
Farmington	NM	Paint Gun Cleaner Related Waste	Cadmium	700804	180-1895-1	0.39	0.39	mg/L	J	0.5	2011
Salt Lake City	UT	Paint Waste	Cadmium	716601	180-604-10	0.5	0.5	mg/L	U	0.5	2011
Clackamas	OR	Paint Gun Cleaner Related Waste	Cadmium	714801	C0H130584001	2.8	2.8	mg/L		0.5	2010
Charlotte	NC	Paint Gun Cleaner Related Waste	Carbon Tetrachloride	303101	C0A060533001	0.25	0.125	mg/L	U	0.25	2009
Oklahoma City	OK	Paint Gun Cleaner Related Waste	Carbon Tetrachloride	612401	C9G230263001	0.41	0.205	mg/L	U	0.41	2009
Albuquerque	NM	Paint Gun Cleaner Related Waste	Carbon Tetrachloride	700801	180-1149-1	0.5	0.25	mg/L	U	0.5	2011
Sacramento	CA	Paint Gun Cleaner Related Waste	Carbon Tetrachloride	715701	180-1189-1	0.5	0.25	mg/L	U	0.5	2011
Grand Island	NE	Paint Waste	Carbon Tetrachloride	506501	180-1491-1	0.5	0.25	mg/L	U	0.5	2011
Grand Island	NE	Paint Gun Cleaner Related Waste	Carbon Tetrachloride	506501	180-1492-1	0.5	0.25	mg/L	U	0.5	2011
Wichita	KS	Paint Gun Cleaner Related Waste	Carbon Tetrachloride	619501	180-1533-1	0.5	0.25	mg/L	U	0.5	2011
Omaha	NE	Paint Gun Cleaner Related Waste	Carbon Tetrachloride	512701	180-1684-1	0.5	0.25	mg/Kg	U	0.5	2011
Omaha	NE	Paint Waste	Carbon Tetrachloride	512701	180-1765-1	0.5	0.25	mg/L	U	0.5	2011
St. Pauls	NC	Paint Gun Cleaner Related Waste	Carbon Tetrachloride	303102	180-1767-1	0.5	0.25	mg/L	U	0.5	2011
Farmington	NM	Paint Waste	Carbon Tetrachloride	700804	180-1866-1	0.5	0.25	mg/L	U	0.5	2011
Farmington	NM	Paint Gun Cleaner Related Waste	Carbon Tetrachloride	700804	180-1895-1	0.5	0.25	mg/L	U	0.5	2011

Paint Gun Cleaner

Highland	CA	Paint Waste	Carbon Tetrachloride	717201	180-1956-1	0.5	0.25	mg/L	U	0.5	2011
Fresno	CA	Paint Gun Cleaner Related Waste	Carbon Tetrachloride	701501	180-1962-1	0.5	0.25	mg/L	U	0.5	2011
Santa Ana	CA	Paint Gun Cleaner Related Waste	Carbon Tetrachloride	708805	180-2018-1	0.5	0.25	mg/L	U	0.5	2011
Tampa	FL	Paint Gun Cleaner Related Waste	Carbon Tetrachloride	316301	180-2166-1	0.5	0.25	mg/L	U	0.5	2011
Clackamas	OR	Paint Waste	Carbon Tetrachloride	714801	180-2218-1	0.5	0.25	mg/L	U	0.5	2011
Clackamas	OR	Paint Gun Cleaner Related Waste	Carbon Tetrachloride	714801	180-2229-1	0.5	0.25	mg/L	U	0.5	2011
Boise	ID	Paint Gun Cleaner Related Waste	Carbon Tetrachloride	118308	180-2360-1	0.5	0.25	mg/L	U	0.5	2011
Oklahoma City	OK	Paint Gun Cleaner Related Waste	Carbon Tetrachloride	612401	180-2370-1	0.5	0.25	mg/Kg	U	0.5	2011
Tulsa	OK	Paint Gun Cleaner Related Waste	Carbon Tetrachloride	619301	180-2457-1	0.5	0.25	mg/L	U	0.5	2011
Chandler	AZ	Paint Waste	Carbon Tetrachloride	714201	180-2666-1	0.5	0.25	mg/L	U	0.5	2011
Chandler	AZ	Paint Gun Cleaner Related Waste	Carbon Tetrachloride	714201	180-2667-1	0.5	0.25	mg/L	U	0.5	2011
Barre	VT	Paint Gun Cleaner Related Waste	Carbon Tetrachloride	210501	180-347-1	0.5	0.25	mg/L	U	0.5	2011
Archdale	NC	Paint Gun Cleaner Related Waste	Carbon Tetrachloride	306401	180-367-1	0.5	0.25	mg/L	U	0.5	2011
Raleigh	NC	Paint Gun Cleaner Related Waste	Carbon Tetrachloride	317101	180-588-1	0.5	0.25	mg/L	U	0.5	2011
Charlotte	NC	Paint Gun Cleaner Related Waste	Carbon Tetrachloride	303101	180-595-1	0.5	0.25	mg/L	U	0.5	2011
Salt Lake City	UT	Paint Gun Cleaner Related Waste	Carbon Tetrachloride	716601	COD220552001	0.5	0.25	mg/L	U	0.5	2010
Archdale	NC	Paint Gun Cleaner Related Waste	Carbon Tetrachloride	306401	COD300552001	0.5	0.25	mg/L	U	0.5	2010
Sacramento	CA	Paint Gun Cleaner Related Waste	Carbon Tetrachloride	715701	COE210587001	0.5	0.25	mg/L	U	0.5	2010
Grand Island	NE	Paint Waste	Carbon Tetrachloride	506501	COE250584001	0.5	0.25	mg/L	U	0.5	2010
Omaha	NE	Paint Gun Cleaner Related Waste	Carbon Tetrachloride	512701	COE280531001	0.5	0.25	mg/L	U	0.5	2010
Omaha	NE	Paint Waste	Carbon Tetrachloride	512701	COE280559001	0.5	0.25	mg/L	U	0.5	2010
St. Pauls	NC	Paint Gun Cleaner Related Waste	Carbon Tetrachloride	303102	COF080572001	0.5	0.25	mg/L	U	0.5	2010
Raleigh	NC	Paint Gun Cleaner Related Waste	Carbon Tetrachloride	317101	COF080574001	0.5	0.25	mg/L	U	0.5	2010
Grand Island	NE	Paint Gun Cleaner Related Waste	Carbon Tetrachloride	506501	COF080575001	0.5	0.25	mg/L	U	0.5	2010
Fresno	CA	Paint Gun Cleaner Related Waste	Carbon Tetrachloride	701501	COF220553001	0.5	0.25	mg/L	U	0.5	2010
Los Angeles	CA	Paint Gun Cleaner Related Waste	Carbon Tetrachloride	708802	COF220566001	0.5	0.25	mg/L	U	0.5	2010
Santa Ana	CA	Paint Gun Cleaner Related Waste	Carbon Tetrachloride	708805	COF230521001	0.5	0.25	mg/L	U	0.5	2010
Highland	CA	Paint Gun Cleaner Related Waste	Carbon Tetrachloride	717201	COF290513001	0.5	0.25	mg/L	U	0.5	2010
Wichita	KS	Paint Gun Cleaner Related Waste	Carbon Tetrachloride	619501	COG090574001	0.5	0.25	mg/L	U	0.5	2010
Chandler	AZ	Paint Waste	Carbon Tetrachloride	714201	COG230572001	0.5	0.25	mg/L	U	0.5	2010
Chandler	AZ	Paint Gun Cleaner Related Waste	Carbon Tetrachloride	714201	COG230574001	0.5	0.25	mg/L	U	0.5	2010
Boise	ID	Paint Gun Cleaner Related Waste	Carbon Tetrachloride	118308	COH110456001	0.5	0.25	mg/L	U	0.5	2010
Clackamas	OR	Paint Gun Cleaner Related Waste	Carbon Tetrachloride	714801	COH130584001	0.5	0.25	mg/L	U	0.5	2010
Clackamas	OR	Paint Waste	Carbon Tetrachloride	714801	COH130585001	0.5	0.25	mg/L	U	0.5	2010

Paint Gun Cleaner

Chesapeake	VA	Paint Gun Cleaner Related Waste	Carbon Tetrachloride	312101	COH130592001	0.5	0.25	mg/L	U	0.5		2010	
Tulsa	OK	Paint Gun Cleaner Related Waste	Carbon Tetrachloride	619301	COH270474001	0.5	0.25	mg/L	U	0.5		2010	
Oklahoma City	OK	Paint Gun Cleaner Related Waste	Carbon Tetrachloride	612401	COI010535001	0.5	0.25	mg/L	U	0.5		2010	
Vinton	VA	Paint Waste	Carbon Tetrachloride	315501	COI030616001	0.5	0.25	mg/L	U	0.5	50	2010	84
Farmington	NM	Paint Waste	Carbon Tetrachloride	700804	COI100572001	0.5	0.25	mg/L	U	0.5		2010	
Albuquerque	NM	Paint Gun Cleaner Related Waste	Carbon Tetrachloride	700801	COI100589001	0.5	0.25	mg/L	U	0.5		2010	
Barre	VT	Paint Waste	Carbon Tetrachloride	210501	COJ130589001	0.5	0.25	mg/L	U	0.5		2010	
Tallahassee	FL	Paint Gun Cleaner Related Waste	Carbon Tetrachloride	307902	COJ150405001	0.5	0.25	mg/L	U	0.5		2010	
Chester	VA	Paint Waste	Carbon Tetrachloride	315401	COJ150506001	0.5	0.25	mg/L	U	0.5		2010	
Barre	VT	Paint Gun Cleaner Related Waste	Carbon Tetrachloride	210501	COL300553001	0.5	0.25	mg/L	U	0.5		2010	
Archdale	NC	Paint Gun Cleaner Related Waste	Carbon Tetrachloride	306401	C9D170185001	0.5	0.25	mg/L	U	0.5		2009	
Salt Lake City	UT	Paint Gun Cleaner Related Waste	Carbon Tetrachloride	716601	C9D230268001	0.5	0.25	mg/L	U	0.5		2009	
Boise	ID	Paint Gun Cleaner Related Waste	Carbon Tetrachloride	118308	C9D240227001	0.5	0.25	mg/L	U	0.5		2009	
Sacramento	CA	Paint Gun Cleaner Related Waste	Carbon Tetrachloride	715701	C9E300184001	0.5	0.25	mg/L	U	0.5		2009	
Grand Island	NE	Paint Waste	Carbon Tetrachloride	506501	C9F020139001	0.5	0.25	mg/L	U	0.5		2009	
Grand Island	NE	Paint Waste	Carbon Tetrachloride	506501	C9F020162001	0.5	0.25	mg/L	U	0.5		2009	
Wichita	KS	Paint Gun Cleaner Related Waste	Carbon Tetrachloride	619501	C9F060173001	0.5	0.25	mg/L	U	0.5		2009	
Raleigh	NC	Paint Gun Cleaner Related Waste	Carbon Tetrachloride	317101	C9F120360001	0.5	0.25	mg/L	U	0.5		2009	
Barre	VT	Paint Gun Cleaner Related Waste	Carbon Tetrachloride	210501	C9F160275001	0.5	0.25	mg/L	U	0.5		2009	
Highland	CA	Paint Gun Cleaner Related Waste	Carbon Tetrachloride	717201	C9G300315001	0.5	0.25	mg/L	U	0.5		2009	
Fresno	CA	Paint Gun Cleaner Related Waste	Carbon Tetrachloride	701501	C9G300322001	0.5	0.25	mg/L	U	0.5		2009	
Los Angeles	CA	Paint Gun Cleaner Related Waste	Carbon Tetrachloride	708802	C9G300323001	0.5	0.25	mg/L	U	0.5		2009	
Santa Ana	CA	Paint Waste	Carbon Tetrachloride	708805	C9G300330001	0.5	0.25	mg/L	U	0.5		2009	
Chandler	AZ	Paint Gun Cleaner Related Waste	Carbon Tetrachloride	714201	C9H050268001	0.5	0.25	mg/L	U	0.5		2009	
Chandler	AZ	Paint Waste	Carbon Tetrachloride	714201	C9H060342001	0.5	0.25	mg/L	U	0.5		2009	
Tulsa	OK	Paint Gun Cleaner Related Waste	Carbon Tetrachloride	619301	C9H140212001	0.5	0.25	mg/L	U	0.5		2009	
Clackamas	OR	Paint Gun Cleaner Related Waste	Carbon Tetrachloride	714801	C9H150184001	0.5	0.25	mg/L	U	0.5		2009	
Clackamas	OR	Paint Waste	Carbon Tetrachloride	714801	C9H150192001	0.5	0.25	mg/L	U	0.5		2009	
Omaha	NE	Paint Gun Cleaner Related Waste	Carbon Tetrachloride	512701	C9I110301001	0.5	0.25	mg/L	U	0.5		2009	
Chesapeake	VA	Paint Waste	Carbon Tetrachloride	312101	C9I250131001	0.5	0.25	mg/L	U	0.5		2009	
Albuquerque	NM	Paint Gun Cleaner Related Waste	Carbon Tetrachloride	700801	C9J070325001	0.5	0.25	mg/L	U	0.5		2009	
Chester	VA	Paint Waste	Carbon Tetrachloride	315401	C9J200210001	0.5	0.25	mg/L	U	0.5		2009	
Vinton	VA	Paint Gun Cleaner Related Waste	Carbon Tetrachloride	315501	C9J210167001	0.5	0.25	mg/L	U	0.5		2009	
Tampa	FL	Paint Gun Cleaner Related Waste	Carbon Tetrachloride	316301	C9J210206001	0.5	0.25	mg/L	U	0.5		2009	

Paint Gun Cleaner

St. Pauls	NC	Paint Gun Cleaner Related Waste	Carbon Tetrachloride	303102	C9J230305001	0.5	0.25	mg/L	U	0.5	2009
Barre	VT	Paint Gun Cleaner Related Waste	Carbon Tetrachloride	210501	C9K060551001	0.5	0.25	mg/L	U	0.5	2009
Salt Lake City	UT	Paint Waste	Carbon Tetrachloride	716601	180-604-10	0.5	0.5	mg/L	U	0.5	2011
Los Angeles	CA	Paint Gun Cleaner Related Waste	Carbon Tetrachloride	708802	180-1965-1	20	10	mg/L	U	20	2011
Charlotte	NC	Paint Gun Cleaner Related Waste	Chlorobenzene	303101	COA060533001	0.25	0.125	mg/L	U	0.25	2009
Oklahoma City	OK	Paint Gun Cleaner Related Waste	Chlorobenzene	612401	C9G230263001	0.41	0.205	mg/L	U	0.41	2009
Albuquerque	NM	Paint Gun Cleaner Related Waste	Chlorobenzene	700801	180-1149-1	0.5	0.25	mg/L	U	0.5	2011
Sacramento	CA	Paint Gun Cleaner Related Waste	Chlorobenzene	715701	180-1189-1	0.5	0.25	mg/L	U	0.5	2011
Grand Island	NE	Paint Gun Cleaner Related Waste	Chlorobenzene	506501	180-1492-1	0.5	0.25	mg/L	U	0.5	2011
Wichita	KS	Paint Gun Cleaner Related Waste	Chlorobenzene	619501	180-1533-1	0.5	0.25	mg/L	U	0.5	2011
Omaha	NE	Paint Gun Cleaner Related Waste	Chlorobenzene	512701	180-1684-1	0.5	0.25	mg/Kg	U	0.5	2011
Omaha	NE	Paint Waste	Chlorobenzene	512701	180-1765-1	0.5	0.25	mg/L	U	0.5	2011
St. Pauls	NC	Paint Gun Cleaner Related Waste	Chlorobenzene	303102	180-1767-1	0.5	0.25	mg/L	U	0.5	2011
Farmington	NM	Paint Waste	Chlorobenzene	700804	180-1866-1	0.5	0.25	mg/L	U	0.5	2011
Farmington	NM	Paint Gun Cleaner Related Waste	Chlorobenzene	700804	180-1895-1	0.5	0.25	mg/L	U	0.5	2011
Highland	CA	Paint Waste	Chlorobenzene	717201	180-1956-1	0.5	0.25	mg/L	U	0.5	2011
Fresno	CA	Paint Gun Cleaner Related Waste	Chlorobenzene	701501	180-1962-1	0.5	0.25	mg/L	U	0.5	2011
Santa Ana	CA	Paint Gun Cleaner Related Waste	Chlorobenzene	708805	180-2018-1	0.5	0.25	mg/L	U	0.5	2011
Tampa	FL	Paint Gun Cleaner Related Waste	Chlorobenzene	316301	180-2166-1	0.5	0.25	mg/L	U	0.5	2011
Clackamas	OR	Paint Waste	Chlorobenzene	714801	180-2218-1	0.5	0.25	mg/L	U	0.5	2011
Clackamas	OR	Paint Gun Cleaner Related Waste	Chlorobenzene	714801	180-2229-1	0.5	0.25	mg/L	U	0.5	2011
Boise	ID	Paint Gun Cleaner Related Waste	Chlorobenzene	118308	180-2360-1	0.5	0.25	mg/L	U	0.5	2011
Oklahoma City	OK	Paint Gun Cleaner Related Waste	Chlorobenzene	612401	180-2370-1	0.5	0.25	mg/Kg	U	0.5	2011
Tulsa	OK	Paint Gun Cleaner Related Waste	Chlorobenzene	619301	180-2457-1	0.5	0.25	mg/L	U	0.5	2011
Chandler	AZ	Paint Waste	Chlorobenzene	714201	180-2666-1	0.5	0.25	mg/L	U	0.5	2011
Chandler	AZ	Paint Gun Cleaner Related Waste	Chlorobenzene	714201	180-2667-1	0.5	0.25	mg/L	U	0.5	2011
Barre	VT	Paint Gun Cleaner Related Waste	Chlorobenzene	210501	180-347-1	0.5	0.25	mg/L	U	0.5	2011
Archdale	NC	Paint Gun Cleaner Related Waste	Chlorobenzene	306401	180-367-1	0.5	0.25	mg/L	U	0.5	2011
Raleigh	NC	Paint Gun Cleaner Related Waste	Chlorobenzene	317101	180-588-1	0.5	0.25	mg/L	U	0.5	2011
Charlotte	NC	Paint Gun Cleaner Related Waste	Chlorobenzene	303101	180-595-1	0.5	0.25	mg/L	U	0.5	2011
Salt Lake City	UT	Paint Gun Cleaner Related Waste	Chlorobenzene	716601	COD220552001	0.5	0.25	mg/L	U	0.5	2010
Archdale	NC	Paint Gun Cleaner Related Waste	Chlorobenzene	306401	COD300552001	0.5	0.25	mg/L	U	0.5	2010
Sacramento	CA	Paint Gun Cleaner Related Waste	Chlorobenzene	715701	COE210587001	0.5	0.25	mg/L	U	0.5	2010
Grand Island	NE	Paint Waste	Chlorobenzene	506501	COE250584001	0.5	0.25	mg/L	U	0.5	2010

Paint Gun Cleaner

Omaha	NE	Paint Waste	Chlorobenzene	512701	C0E280559001	0.5	0.25	mg/L	U	0.5	2010		
St. Pauls	NC	Paint Gun Cleaner Related Waste	Chlorobenzene	303102	C0F080572001	0.5	0.25	mg/L	U	0.5	2010		
Raleigh	NC	Paint Gun Cleaner Related Waste	Chlorobenzene	317101	C0F080574001	0.5	0.25	mg/L	U	0.5	2010		
Grand Island	NE	Paint Gun Cleaner Related Waste	Chlorobenzene	506501	C0F080575001	0.5	0.25	mg/L	U	0.5	2010		
Fresno	CA	Paint Gun Cleaner Related Waste	Chlorobenzene	701501	C0F220553001	0.5	0.25	mg/L	U	0.5	2010		
Los Angeles	CA	Paint Gun Cleaner Related Waste	Chlorobenzene	708802	C0F220566001	0.5	0.25	mg/L	U	0.5	2010		
Santa Ana	CA	Paint Gun Cleaner Related Waste	Chlorobenzene	708805	C0F230521001	0.5	0.25	mg/L	U	0.5	2010		
Highland	CA	Paint Gun Cleaner Related Waste	Chlorobenzene	717201	C0F290513001	0.5	0.25	mg/L	U	0.5	2010		
Wichita	KS	Paint Gun Cleaner Related Waste	Chlorobenzene	619501	C0G090574001	0.5	0.25	mg/L	U	0.5	2010		
Chandler	AZ	Paint Waste	Chlorobenzene	714201	C0G230572001	0.5	0.25	mg/L	U	0.5	2010		
Boise	ID	Paint Gun Cleaner Related Waste	Chlorobenzene	118308	C0H110456001	0.5	0.25	mg/L	U	0.5	2010		
Clackamas	OR	Paint Gun Cleaner Related Waste	Chlorobenzene	714801	C0H130584001	0.5	0.25	mg/L	U	0.5	2010		
Clackamas	OR	Paint Waste	Chlorobenzene	714801	C0H130585001	0.5	0.25	mg/L	U	0.5	2010		
Chesapeake	VA	Paint Gun Cleaner Related Waste	Chlorobenzene	312101	C0H130592001	0.5	0.25	mg/L	U	0.5	2010		
Tulsa	OK	Paint Gun Cleaner Related Waste	Chlorobenzene	619301	C0H270474001	0.5	0.25	mg/L	U	0.5	2010		
Oklahoma City	OK	Paint Gun Cleaner Related Waste	Chlorobenzene	612401	C0I010535001	0.5	0.25	mg/L	U	0.5	2010		
Vinton	VA	Paint Waste	Chlorobenzene	315501	C0I030616001	0.5	0.25	mg/L	U	0.5	2010		
Farmington	NM	Paint Waste	Chlorobenzene	700804	C0I100572001	0.5	0.25	mg/L	U	0.5	2010		
Albuquerque	NM	Paint Gun Cleaner Related Waste	Chlorobenzene	700801	C0I100589001	0.5	0.25	mg/L	U	0.5	2010		
Barre	VT	Paint Waste	Chlorobenzene	210501	C0J130589001	0.5	0.25	mg/L	U	0.5	50	2010	84
Tallahassee	FL	Paint Gun Cleaner Related Waste	Chlorobenzene	307902	C0J150405001	0.5	0.25	mg/L	U	0.5	2010		
Barre	VT	Paint Gun Cleaner Related Waste	Chlorobenzene	210501	C0L300553001	0.5	0.25	mg/L	U	0.5	2010		
Archdale	NC	Paint Gun Cleaner Related Waste	Chlorobenzene	306401	C9D170185001	0.5	0.25	mg/L	U	0.5	2009		
Salt Lake City	UT	Paint Gun Cleaner Related Waste	Chlorobenzene	716601	C9D230268001	0.5	0.25	mg/L	U	0.5	2009		
Boise	ID	Paint Gun Cleaner Related Waste	Chlorobenzene	118308	C9D240227001	0.5	0.25	mg/L	U	0.5	2009		
Sacramento	CA	Paint Gun Cleaner Related Waste	Chlorobenzene	715701	C9E300184001	0.5	0.25	mg/L	U	0.5	2009		
Grand Island	NE	Paint Waste	Chlorobenzene	506501	C9F020162001	0.5	0.25	mg/L	U	0.5	2009		
Wichita	KS	Paint Gun Cleaner Related Waste	Chlorobenzene	619501	C9F060173001	0.5	0.25	mg/L	U	0.5	2009		
Raleigh	NC	Paint Gun Cleaner Related Waste	Chlorobenzene	317101	C9F120360001	0.5	0.25	mg/L	U	0.5	2009		
Barre	VT	Paint Gun Cleaner Related Waste	Chlorobenzene	210501	C9F160275001	0.5	0.25	mg/L	U	0.5	2009		
Highland	CA	Paint Gun Cleaner Related Waste	Chlorobenzene	717201	C9G300315001	0.5	0.25	mg/L	U	0.5	2009		
Fresno	CA	Paint Gun Cleaner Related Waste	Chlorobenzene	701501	C9G300322001	0.5	0.25	mg/L	U	0.5	2009		
Los Angeles	CA	Paint Gun Cleaner Related Waste	Chlorobenzene	708802	C9G300323001	0.5	0.25	mg/L	U	0.5	2009		
Santa Ana	CA	Paint Waste	Chlorobenzene	708805	C9G300330001	0.5	0.25	mg/L	U	0.5	2009		

Paint Gun Cleaner

Chandler	AZ	Paint Gun Cleaner Related Waste	Chlorobenzene	714201	C9H050268001	0.5	0.25	mg/L	U	0.5	2009
Chandler	AZ	Paint Waste	Chlorobenzene	714201	C9H060342001	0.5	0.25	mg/L	U	0.5	2009
Tulsa	OK	Paint Gun Cleaner Related Waste	Chlorobenzene	619301	C9H140212001	0.5	0.25	mg/L	U	0.5	2009
Clackamas	OR	Paint Gun Cleaner Related Waste	Chlorobenzene	714801	C9H150184001	0.5	0.25	mg/L	U	0.5	2009
Clackamas	OR	Paint Waste	Chlorobenzene	714801	C9H150192001	0.5	0.25	mg/L	U	0.5	2009
Omaha	NE	Paint Gun Cleaner Related Waste	Chlorobenzene	512701	C9I110301001	0.5	0.25	mg/L	U	0.5	2009
Chesapeake	VA	Paint Waste	Chlorobenzene	312101	C9I250131001	0.5	0.25	mg/L	U	0.5	2009
Albuquerque	NM	Paint Gun Cleaner Related Waste	Chlorobenzene	700801	C9J070325001	0.5	0.25	mg/L	U	0.5	2009
Vinton	VA	Paint Gun Cleaner Related Waste	Chlorobenzene	315501	C9J210167001	0.5	0.25	mg/L	U	0.5	2009
Tampa	FL	Paint Gun Cleaner Related Waste	Chlorobenzene	316301	C9J210206001	0.5	0.25	mg/L	U	0.5	2009
Barre	VT	Paint Gun Cleaner Related Waste	Chlorobenzene	210501	C9K060551001	0.5	0.25	mg/L	U	0.5	2009
Salt Lake City	UT	Paint Waste	Chlorobenzene	716601	180-604-10	0.5	0.5	mg/L	U	0.5	2011
Chandler	AZ	Paint Gun Cleaner Related Waste	Chlorobenzene	714201	COG230574001	0.7	0.7	mg/L		0.5	2010
Grand Island	NE	Paint Waste	Chlorobenzene	506501	C9F020139001	0.71	0.71	mg/L		0.5	2009
Omaha	NE	Paint Gun Cleaner Related Waste	Chlorobenzene	512701	COE280531001	1.4	1.4	mg/L		0.5	2010
St. Pauls	NC	Paint Gun Cleaner Related Waste	Chlorobenzene	303102	C9J230305001	1.7	1.7	mg/L		0.5	2009
Chester	VA	Paint Waste	Chlorobenzene	315401	COJ150506001	3.3	3.3	mg/L		0.5	2010
Grand Island	NE	Paint Waste	Chlorobenzene	506501	180-1491-1	3.4	3.4	mg/L		0.5	2011
Chester	VA	Paint Waste	Chlorobenzene	315401	C9J200210001	5.6	5.6	mg/L		0.5	2009
Los Angeles	CA	Paint Gun Cleaner Related Waste	Chlorobenzene	708802	180-1965-1	20	10	mg/L	U	20	2011
Oklahoma City	OK	Paint Gun Cleaner Related Waste	Chloroform	612401	C9G230263001	1.5	0.75	mg/L	U	1.5	2009
Clackamas	OR	Paint Waste	Chloroform	714801	180-2218-1	0.95	0.95	mg/L	J	2	2011
Wichita	KS	Paint Gun Cleaner Related Waste	Chloroform	619501	180-1533-1	0.97	0.97	mg/L	J	2	2011
Sacramento	CA	Paint Gun Cleaner Related Waste	Chloroform	715701	180-1189-1	0.99	0.99	mg/L	J	2	2011
Albuquerque	NM	Paint Gun Cleaner Related Waste	Chloroform	700801	180-1149-1	2	1	mg/L	U	2	2011
Grand Island	NE	Paint Waste	Chloroform	506501	180-1491-1	2	1	mg/L	U	2	2011
Omaha	NE	Paint Waste	Chloroform	512701	180-1765-1	2	1	mg/L	U	2	2011
Farmington	NM	Paint Waste	Chloroform	700804	180-1866-1	2	1	mg/L	U	2	2011
Farmington	NM	Paint Gun Cleaner Related Waste	Chloroform	700804	180-1895-1	2	1	mg/L	U	2	2011
Highland	CA	Paint Waste	Chloroform	717201	180-1956-1	2	1	mg/L	U	2	2011
Fresno	CA	Paint Gun Cleaner Related Waste	Chloroform	701501	180-1962-1	2	1	mg/L	U	2	2011
Santa Ana	CA	Paint Gun Cleaner Related Waste	Chloroform	708805	180-2018-1	2	1	mg/L	U	2	2011
Clackamas	OR	Paint Gun Cleaner Related Waste	Chloroform	714801	180-2229-1	2	1	mg/L	U	2	2011
Boise	ID	Paint Gun Cleaner Related Waste	Chloroform	118308	180-2360-1	2	1	mg/L	U	2	2011

Paint Gun Cleaner

Oklahoma City	OK	Paint Gun Cleaner Related Waste	Chloroform	612401	180-2370-1	2	1	mg/Kg	U	2	2011
Tulsa	OK	Paint Gun Cleaner Related Waste	Chloroform	619301	180-2457-1	2	1	mg/L	U	2	2011
Chandler	AZ	Paint Gun Cleaner Related Waste	Chloroform	714201	180-2667-1	2	1	mg/L	U	2	2011
Barre	VT	Paint Gun Cleaner Related Waste	Chloroform	210501	180-347-1	2	1	mg/L	U	2	2011
Salt Lake City	UT	Paint Gun Cleaner Related Waste	Chloroform	716601	COD220552001	2	1	mg/L	U	2	2010
Sacramento	CA	Paint Gun Cleaner Related Waste	Chloroform	715701	C0E210587001	2	1	mg/L	U	2	2010
Grand Island	NE	Paint Waste	Chloroform	506501	C0E250584001	2	1	mg/L	U	2	2010
Omaha	NE	Paint Gun Cleaner Related Waste	Chloroform	512701	C0E280531001	2	1	mg/L	U	2	2010
Omaha	NE	Paint Waste	Chloroform	512701	C0E280559001	2	1	mg/L	U	2	2010
Raleigh	NC	Paint Gun Cleaner Related Waste	Chloroform	317101	C0F080574001	2	1	mg/L	U	2	2010
Fresno	CA	Paint Gun Cleaner Related Waste	Chloroform	701501	C0F220553001	2	1	mg/L	U	2	2010
Los Angeles	CA	Paint Gun Cleaner Related Waste	Chloroform	708802	C0F220566001	2	1	mg/L	U	2	2010
Santa Ana	CA	Paint Gun Cleaner Related Waste	Chloroform	708805	C0F230521001	2	1	mg/L	U	2	2010
Highland	CA	Paint Gun Cleaner Related Waste	Chloroform	717201	C0F290513001	2	1	mg/L	U	2	2010
Chandler	AZ	Paint Waste	Chloroform	714201	C0G230572001	2	1	mg/L	U	2	2010
Chandler	AZ	Paint Gun Cleaner Related Waste	Chloroform	714201	C0G230574001	2	1	mg/L	U	2	2010
Boise	ID	Paint Gun Cleaner Related Waste	Chloroform	118308	C0H110456001	2	1	mg/L	U	2	2010
Clackamas	OR	Paint Gun Cleaner Related Waste	Chloroform	714801	C0H130584001	2	1	mg/L	U	2	2010
Clackamas	OR	Paint Waste	Chloroform	714801	C0H130585001	2	1	mg/L	U	2	2010
Tulsa	OK	Paint Gun Cleaner Related Waste	Chloroform	619301	C0H270474001	2	1	mg/L	U	2	2010
Oklahoma City	OK	Paint Gun Cleaner Related Waste	Chloroform	612401	C0I010535001	2	1	mg/L	U	2	2010
Vinton	VA	Paint Waste	Chloroform	315501	C0I030616001	2	1	mg/L	U	2	2010
Farmington	NM	Paint Waste	Chloroform	700804	C0I100572001	2	1	mg/L	U	2	2010
Albuquerque	NM	Paint Gun Cleaner Related Waste	Chloroform	700801	C0I100589001	2	1	mg/L	U	2	2010
Tallahassee	FL	Paint Gun Cleaner Related Waste	Chloroform	307902	C0J150405001	2	1	mg/L	U	2	2010
Chester	VA	Paint Waste	Chloroform	315401	C0J150506001	2	1	mg/L	U	2	2010
Salt Lake City	UT	Paint Gun Cleaner Related Waste	Chloroform	716601	C9D230268001	2	1	mg/L	U	2	2009
Boise	ID	Paint Gun Cleaner Related Waste	Chloroform	118308	C9D240227001	2	1	mg/L	U	2	2009
Sacramento	CA	Paint Gun Cleaner Related Waste	Chloroform	715701	C9E300184001	2	1	mg/L	U	2	2009
Grand Island	NE	Paint Waste	Chloroform	506501	C9F020162001	2	1	mg/L	U	2	2009
Wichita	KS	Paint Gun Cleaner Related Waste	Chloroform	619501	C9F060173001	2	1	mg/L	U	2	2009
Barre	VT	Paint Gun Cleaner Related Waste	Chloroform	210501	C9F160275001	2	1	mg/L	U	2	2009
Highland	CA	Paint Gun Cleaner Related Waste	Chloroform	717201	C9G300315001	2	1	mg/L	U	2	2009
Fresno	CA	Paint Gun Cleaner Related Waste	Chloroform	701501	C9G300322001	2	1	mg/L	U	2	2009

Paint Gun Cleaner

Los Angeles	CA	Paint Gun Cleaner Related Waste	Chloroform	708802	C9G300323001	2	1	mg/L	U	2		2009	
Santa Ana	CA	Paint Waste	Chloroform	708805	C9G300330001	2	1	mg/L	U	2	50	2009	84
Chandler	AZ	Paint Gun Cleaner Related Waste	Chloroform	714201	C9H050268001	2	1	mg/L	U	2		2009	
Chandler	AZ	Paint Waste	Chloroform	714201	C9H060342001	2	1	mg/L	U	2		2009	
Tulsa	OK	Paint Gun Cleaner Related Waste	Chloroform	619301	C9H140212001	2	1	mg/L	U	2		2009	
Omaha	NE	Paint Gun Cleaner Related Waste	Chloroform	512701	C9I110301001	2	1	mg/L	U	2		2009	
Chesapeake	VA	Paint Waste	Chloroform	312101	C9I250131001	2	1	mg/L	U	2		2009	
Albuquerque	NM	Paint Gun Cleaner Related Waste	Chloroform	700801	C9J070325001	2	1	mg/L	U	2		2009	
Chester	VA	Paint Waste	Chloroform	315401	C9J200210001	2	1	mg/L	U	2		2009	
Vinton	VA	Paint Gun Cleaner Related Waste	Chloroform	315501	C9J210167001	2	1	mg/L	U	2		2009	
Tampa	FL	Paint Gun Cleaner Related Waste	Chloroform	316301	C9J210206001	2	1	mg/L	U	2		2009	
St. Pauls	NC	Paint Gun Cleaner Related Waste	Chloroform	303102	C9J230305001	2	1	mg/L	U	2		2009	
Barre	VT	Paint Gun Cleaner Related Waste	Chloroform	210501	C9K060551001	2	1	mg/L	U	2		2009	
Salt Lake City	UT	Paint Waste	Chloroform	716601	180-604-10	2	2	mg/L	U	2		2011	
Clackamas	OR	Paint Gun Cleaner Related Waste	Chloroform	714801	C9H150184001	2.5	2.5	mg/L		2		2009	
Barre	VT	Paint Waste	Chloroform	210501	C0J130589001	2.9	2.9	mg/L		2		2010	
Clackamas	OR	Paint Waste	Chloroform	714801	C9H150192001	3.4	3.4	mg/L		2		2009	
St. Pauls	NC	Paint Gun Cleaner Related Waste	Chloroform	303102	180-1767-1	3.5	3.5	mg/L		2		2011	
Wichita	KS	Paint Gun Cleaner Related Waste	Chloroform	619501	COG090574001	4.2	4.2	mg/L		2		2010	
Barre	VT	Paint Gun Cleaner Related Waste	Chloroform	210501	C0L300553001	4.5	4.5	mg/L		2		2010	
Grand Island	NE	Paint Gun Cleaner Related Waste	Chloroform	506501	180-1492-1	6.3	6.3	mg/L		2		2011	
Archdale	NC	Paint Gun Cleaner Related Waste	Chloroform	306401	C9D170185001	6.4	6.4	mg/L		2		2009	
Raleigh	NC	Paint Gun Cleaner Related Waste	Chloroform	317101	180-588-1	6.7	6.7	mg/L		2		2011	
St. Pauls	NC	Paint Gun Cleaner Related Waste	Chloroform	303102	C0F080572001	6.7	6.7	mg/L		2		2010	
Chesapeake	VA	Paint Gun Cleaner Related Waste	Chloroform	312101	C0H130592001	8.5	8.5	mg/L		2		2010	
Archdale	NC	Paint Gun Cleaner Related Waste	Chloroform	306401	180-367-1	9.6	9.6	mg/L		2		2011	
Omaha	NE	Paint Gun Cleaner Related Waste	Chloroform	512701	180-1684-1	10	10	mg/Kg		2		2011	
Los Angeles	CA	Paint Gun Cleaner Related Waste	Chloroform	708802	180-1965-1	20	10	mg/L	U	20		2011	
Charlotte	NC	Paint Gun Cleaner Related Waste	Chloroform	303101	180-595-1	10	10	mg/L		2		2011	
Grand Island	NE	Paint Gun Cleaner Related Waste	Chloroform	506501	C0F080575001	11	11	mg/L		2		2010	
Grand Island	NE	Paint Waste	Chloroform	506501	C9F020139001	12	12	mg/L		2		2009	
Tampa	FL	Paint Gun Cleaner Related Waste	Chloroform	316301	180-2166-1	14	14	mg/L		2		2011	
Raleigh	NC	Paint Gun Cleaner Related Waste	Chloroform	317101	C9F120360001	15	15	mg/L		2		2009	
Archdale	NC	Paint Gun Cleaner Related Waste	Chloroform	306401	C0D300552001	18	18	mg/L		2		2010	

Paint Gun Cleaner

Charlotte	NC	Paint Gun Cleaner Related Waste	Chloroform	303101	COA060533001	21	21	mg/L		1	2009
Chandler	AZ	Paint Waste	Chloroform	714201	180-2666-1	24	24	mg/L		2	2011
Farmington	NM	Paint Waste	Chromium	700804	180-1866-2	0.0075	0.0075	mg/L	J	0.25	2011
Los Angeles	CA	Paint Gun Cleaner Related Waste	Chromium	708802	180-1965-1	0.009	0.009	mg/L	J	0.05	2011
Chandler	AZ	Paint Waste	Chromium	714201	180-2666-1	0.097	0.097	mg/L	J B	0.5	2011
Clackamas	OR	Paint Waste	Chromium	714801	180-2218-1	0.1	0.1	mg/L	J	0.5	2011
Chandler	AZ	Paint Gun Cleaner Related Waste	Chromium	714201	180-2667-1	0.14	0.14	mg/L	J B	0.5	2011
Charlotte	NC	Paint Gun Cleaner Related Waste	Chromium	303101	180-595-1	0.23	0.23	mg/L	J	0.5	2011
Sacramento	CA	Paint Gun Cleaner Related Waste	Chromium	715701	180-1189-1	0.5	0.25	mg/L	U	0.5	2011
Grand Island	NE	Paint Gun Cleaner Related Waste	Chromium	506501	180-1492-1	0.5	0.25	mg/L	U	0.5	2011
Wichita	KS	Paint Gun Cleaner Related Waste	Chromium	619501	180-1533-1	0.5	0.25	mg/L	U	0.5	2011
St. Pauls	NC	Paint Gun Cleaner Related Waste	Chromium	303102	180-1767-1	0.5	0.25	mg/L	U	0.5	2011
Highland	CA	Paint Waste	Chromium	717201	180-1956-1	0.5	0.25	mg/L	U	0.5	2011
Fresno	CA	Paint Gun Cleaner Related Waste	Chromium	701501	180-1962-1	0.5	0.25	mg/L	U	0.5	2011
Santa Ana	CA	Paint Gun Cleaner Related Waste	Chromium	708805	180-2018-1	0.5	0.25	mg/L	U	0.5	2011
Tampa	FL	Paint Gun Cleaner Related Waste	Chromium	316301	180-2166-1	0.5	0.25	mg/L	U	0.5	2011
Clackamas	OR	Paint Gun Cleaner Related Waste	Chromium	714801	180-2229-1	0.5	0.25	mg/L	U	0.5	2011
Boise	ID	Paint Gun Cleaner Related Waste	Chromium	118308	180-2360-1	0.5	0.25	mg/L	U	0.5	2011
Tulsa	OK	Paint Gun Cleaner Related Waste	Chromium	619301	180-2457-1	0.5	0.25	mg/L	U	0.5	2011
Raleigh	NC	Paint Gun Cleaner Related Waste	Chromium	317101	180-588-1	0.5	0.25	mg/L	U	0.5	2011
Charlotte	NC	Paint Gun Cleaner Related Waste	Chromium	303101	COA060533001	0.5	0.25	mg/L	U	0.5	2009
Salt Lake City	UT	Paint Gun Cleaner Related Waste	Chromium	716601	COD220552001	0.5	0.25	mg/L	U	0.5	2010
Archdale	NC	Paint Gun Cleaner Related Waste	Chromium	306401	COD300552001	0.5	0.25	mg/L	U	0.5	2010
Sacramento	CA	Paint Gun Cleaner Related Waste	Chromium	715701	COE210587001	0.5	0.25	mg/L	U	0.5	2010
Grand Island	NE	Paint Waste	Chromium	506501	COE250584001	0.5	0.25	mg/L	U	0.5	2010
Omaha	NE	Paint Gun Cleaner Related Waste	Chromium	512701	COE280531001	0.5	0.25	mg/L	U	0.5	2010
Omaha	NE	Paint Waste	Chromium	512701	COE280559001	0.5	0.25	mg/L	U	0.5	2010
St. Pauls	NC	Paint Gun Cleaner Related Waste	Chromium	303102	COF080572001	0.5	0.25	mg/L	U	0.5	2010
Raleigh	NC	Paint Gun Cleaner Related Waste	Chromium	317101	COF080574001	0.5	0.25	mg/L	U	0.5	2010
Fresno	CA	Paint Gun Cleaner Related Waste	Chromium	701501	COF220553001	0.5	0.25	mg/L	U	0.5	2010
Los Angeles	CA	Paint Gun Cleaner Related Waste	Chromium	708802	COF220566001	0.5	0.25	mg/L	U	0.5	2010
Santa Ana	CA	Paint Gun Cleaner Related Waste	Chromium	708805	COF230521001	0.5	0.25	mg/L	U	0.5	2010
Highland	CA	Paint Gun Cleaner Related Waste	Chromium	717201	COF290513001	0.5	0.25	mg/L	U	0.5	2010
Wichita	KS	Paint Gun Cleaner Related Waste	Chromium	619501	COG090574001	0.5	0.25	mg/L	U	0.5	2010

Paint Gun Cleaner

Chandler	AZ	Paint Gun Cleaner Related Waste	Chromium	714201	C0G230574001	0.5	0.25	mg/L	U	0.5		2010	
Boise	ID	Paint Gun Cleaner Related Waste	Chromium	118308	C0H110456001	0.5	0.25	mg/L	U	0.5		2010	
Clackamas	OR	Paint Gun Cleaner Related Waste	Chromium	714801	C0H130584001	0.5	0.25	mg/L	U	0.5		2010	
Clackamas	OR	Paint Waste	Chromium	714801	C0H130585001	0.5	0.25	mg/L	U	0.5		2010	
Chesapeake	VA	Paint Gun Cleaner Related Waste	Chromium	312101	C0H130592001	0.5	0.25	mg/L	U	0.5		2010	
Tulsa	OK	Paint Gun Cleaner Related Waste	Chromium	619301	C0H270474001	0.5	0.25	mg/L	U	0.5		2010	
Oklahoma City	OK	Paint Gun Cleaner Related Waste	Chromium	612401	C0I010535001	0.5	0.25	mg/L	U	0.5		2010	
Farmington	NM	Paint Waste	Chromium	700804	C0I100572001	0.5	0.25	mg/L	U	0.5		2010	
Albuquerque	NM	Paint Gun Cleaner Related Waste	Chromium	700801	C0I100589001	0.5	0.25	mg/L	U	0.5		2010	
Barre	VT	Paint Waste	Chromium	210501	C0J130589001	0.5	0.25	mg/L	U	0.5		2010	
Tallahassee	FL	Paint Gun Cleaner Related Waste	Chromium	307902	C0J150405001	0.5	0.25	mg/L	U	0.5		2010	
Barre	VT	Paint Gun Cleaner Related Waste	Chromium	210501	C0L300553001	0.5	0.25	mg/L	U	0.5		2010	
Archdale	NC	Paint Gun Cleaner Related Waste	Chromium	306401	C9D170185001	0.5	0.25	mg/L	U	0.5		2009	
Salt Lake City	UT	Paint Gun Cleaner Related Waste	Chromium	716601	C9D230268001	0.5	0.25	mg/L	U	0.5		2009	
Boise	ID	Paint Gun Cleaner Related Waste	Chromium	118308	C9D240227001	0.5	0.25	mg/L	U	0.5		2009	
Sacramento	CA	Paint Gun Cleaner Related Waste	Chromium	715701	C9E300184001	0.5	0.25	mg/L	U	0.5		2009	
Grand Island	NE	Paint Waste	Chromium	506501	C9F020139001	0.5	0.25	mg/L	U	0.5		2009	
Raleigh	NC	Paint Gun Cleaner Related Waste	Chromium	317101	C9F120360001	0.5	0.25	mg/L	U	0.5	50	2009	84
Oklahoma City	OK	Paint Gun Cleaner Related Waste	Chromium	612401	C9G230263001	0.5	0.25	mg/L	U	0.5		2009	
Highland	CA	Paint Gun Cleaner Related Waste	Chromium	717201	C9G300315001	0.5	0.25	mg/L	U	0.5		2009	
Fresno	CA	Paint Gun Cleaner Related Waste	Chromium	701501	C9G300322001	0.5	0.25	mg/L	U	0.5		2009	
Los Angeles	CA	Paint Gun Cleaner Related Waste	Chromium	708802	C9G300323001	0.5	0.25	mg/L	U	0.5		2009	
Santa Ana	CA	Paint Waste	Chromium	708805	C9G300330001	0.5	0.25	mg/L	U	0.5		2009	
Chandler	AZ	Paint Gun Cleaner Related Waste	Chromium	714201	C9H050268001	0.5	0.25	mg/L	U	0.5		2009	
Tulsa	OK	Paint Gun Cleaner Related Waste	Chromium	619301	C9H140212001	0.5	0.25	mg/L	U	0.5		2009	
Clackamas	OR	Paint Gun Cleaner Related Waste	Chromium	714801	C9H150184001	0.5	0.25	mg/L	U	0.5		2009	
Clackamas	OR	Paint Waste	Chromium	714801	C9H150192001	0.5	0.25	mg/L	U	0.5		2009	
Omaha	NE	Paint Gun Cleaner Related Waste	Chromium	512701	C9I110301001	0.5	0.25	mg/L	U	0.5		2009	
Chesapeake	VA	Paint Waste	Chromium	312101	C9I250131001	0.5	0.25	mg/L	U	0.5		2009	
Vinton	VA	Paint Gun Cleaner Related Waste	Chromium	315501	C9J210167001	0.5	0.25	mg/L	U	0.5		2009	
Tampa	FL	Paint Gun Cleaner Related Waste	Chromium	316301	C9J210206001	0.5	0.25	mg/L	U	0.5		2009	
St. Pauls	NC	Paint Gun Cleaner Related Waste	Chromium	303102	C9J230305001	0.5	0.25	mg/L	U	0.5		2009	
Barre	VT	Paint Gun Cleaner Related Waste	Chromium	210501	C9K060551001	0.5	0.25	mg/L	U	0.5		2009	
Oklahoma City	OK	Paint Gun Cleaner Related Waste	Chromium	612401	180-2370-1	0.3	0.3	mg/L	J	0.5		2011	

Paint Gun Cleaner

Salt Lake City	UT	Paint Waste	Chromium	716601	180-604-10	0.31	0.31	mg/L	J	0.5	2011
Archdale	NC	Paint Gun Cleaner Related Waste	Chromium	306401	180-367-1	0.32	0.32	mg/L	J	0.5	2011
Albuquerque	NM	Paint Gun Cleaner Related Waste	Chromium	700801	180-1149-1	0.5	0.5	mg/L		0.5	2011
Omaha	NE	Paint Waste	Chromium	512701	180-1765-1	0.69	0.69	mg/L		0.5	2011
Grand Island	NE	Paint Waste	Chromium	506501	C9F020162001	0.74	0.74	mg/L		0.5	2009
Vinton	VA	Paint Waste	Chromium	315501	C0I030616001	0.84	0.84	mg/L		0.5	2010
Omaha	NE	Paint Gun Cleaner Related Waste	Chromium	512701	180-1684-1	0.88	0.88	mg/L		0.5	2011
Chester	VA	Paint Waste	Chromium	315401	C0J150506001	1.2	1.2	mg/L		0.5	2010
Wichita	KS	Paint Gun Cleaner Related Waste	Chromium	619501	C9F060173001	1.2	1.2	mg/L		0.5	2009
Albuquerque	NM	Paint Gun Cleaner Related Waste	Chromium	700801	C9J070325001	1.3	1.3	mg/L		0.5	2009
Barre	VT	Paint Gun Cleaner Related Waste	Chromium	210501	C9F160275001	1.5	1.5	mg/L		0.5	2009
Chandler	AZ	Paint Waste	Chromium	714201	C9H060342001	1.8	1.8	mg/L		0.5	2009
Chester	VA	Paint Waste	Chromium	315401	C9J200210001	2.2	2.2	mg/L		0.5	2009
Grand Island	NE	Paint Waste	Chromium	506501	180-1491-1	2.6	2.6	mg/L		0.5	2011
Barre	VT	Paint Gun Cleaner Related Waste	Chromium	210501	180-347-1	4.5	4.5	mg/L		0.5	2011
Grand Island	NE	Paint Gun Cleaner Related Waste	Chromium	506501	C0F080575001	4.7	4.7	mg/L		0.5	2010
Chandler	AZ	Paint Waste	Chromium	714201	C0G230572001	4.9	4.9	mg/L		0.5	2010
Farmington	NM	Paint Gun Cleaner Related Waste	Chromium	700804	180-1895-1	10	10	mg/L		0.5	2011
Highland	CA	Paint Gun Cleaner Related Waste	Flash Point	717201	C9G300315001	>200	>200	Degrees F			2009
Los Angeles	CA	Paint Gun Cleaner Related Waste	Flash Point	708802	C9G300323001	>200	>200	Degrees F			2009
Albuquerque	NM	Paint Gun Cleaner Related Waste	Flash Point	700801	C9J070325001	119	119	Degrees F			2009
Santa Ana	CA	Paint Gun Cleaner Related Waste	Flash Point	708805	180-2018-1	99	99	Degrees F		1	2011
St. Pauls	NC	Paint Gun Cleaner Related Waste	Flash Point	303102	C9J230305001	98.7	98.7	Degrees F			2009
Chandler	AZ	Paint Gun Cleaner Related Waste	Flash Point	714201	C0G230574001	94.2	94.2	Degrees F			2010
Boise	ID	Paint Gun Cleaner Related Waste	Flash Point	118308	180-2360-1	83	83	Degrees F		1	2011
Sacramento	CA	Paint Gun Cleaner Related Waste	Flash Point	715701	180-1189-1	81	81	Degrees F		1	2011
Albuquerque	NM	Paint Gun Cleaner Related Waste	Flash Point	700801	180-1149-1	79	79	Degrees F		1	2011
Clackamas	OR	Paint Gun Cleaner Related Waste	Flash Point	714801	180-2229-1	79	79	Degrees F		1	2011
Oklahoma City	OK	Paint Gun Cleaner Related Waste	Flash Point	612401	180-2370-1	79	79	Degrees F		1	2011
Barre	VT	Paint Gun Cleaner Related Waste	Flash Point	210501	C0L300553001	75.6	75.6	Degrees F			2010
Chandler	AZ	Paint Waste	Flash Point	714201	180-2666-1	75	75	Degrees F		1	2011
Salt Lake City	UT	Paint Waste	Flash Point	716601	180-604-10	75	75	Degrees F		1	2011
Tulsa	OK	Paint Gun Cleaner Related Waste	Flash Point	619301	180-2457-1	74	74	Degrees F		1	2011
Clackamas	OR	Paint Waste	Flash Point	714801	180-2218-1	73	73	Degrees F		1	2011

Paint Gun Cleaner

Chandler	AZ	Paint Gun Cleaner Related Waste	Flash Point	714201	180-2667-1	73	73	Degrees F	1	2011
Barre	VT	Paint Gun Cleaner Related Waste	Flash Point	210501	180-347-1	73	73	Degrees F	1	2011
Boise	ID	Paint Gun Cleaner Related Waste	Flash Point	118308	C9D240227001	72.8	72.8	Degrees F		2009
Omaha	NE	Paint Gun Cleaner Related Waste	Flash Point	512701	C0E280531001	72.4	72.4	Degrees F		2010
Tulsa	OK	Paint Gun Cleaner Related Waste	Flash Point	619301	C0H270474001	72.3	72.3	Degrees F		2010
Sacramento	CA	Paint Gun Cleaner Related Waste	Flash Point	715701	C0E210587001	72.2	72.2	Degrees F		2010
Fresno	CA	Paint Gun Cleaner Related Waste	Flash Point	701501	C0F220553001	72.1	72.1	Degrees F		2010
Chesapeake	VA	Paint Gun Cleaner Related Waste	Flash Point	312101	C0H130592001	71.9	71.9	Degrees F		2010
Charlotte	NC	Paint Gun Cleaner Related Waste	Flash Point	303101	C0A060533001	71.7	71.7	Degrees F		2009
Archdale	NC	Paint Gun Cleaner Related Waste	Flash Point	306401	C9D170185001	71.2	71.2	Degrees F		2009
Tulsa	OK	Paint Gun Cleaner Related Waste	Flash Point	619301	C9H140212001	70.6	70.6	Degrees F		2009
Clackamas	OR	Paint Gun Cleaner Related Waste	Flash Point	714801	C9H150184001	70.6	70.6	Degrees F		2009
Clackamas	OR	Paint Waste	Flash Point	714801	C9H150192001	70.6	70.6	Degrees F		2009
Fresno	CA	Paint Gun Cleaner Related Waste	Flash Point	701501	C9G300322001	70.2	70.2	Degrees F		2009
Santa Ana	CA	Paint Waste	Flash Point	708805	C9G300330001	70.2	70.2	Degrees F		2009
Santa Ana	CA	Paint Gun Cleaner Related Waste	Flash Point	708805	C0F230521001	70.1	70.1	Degrees F		2010
St. Pauls	NC	Paint Gun Cleaner Related Waste	Flash Point	303102	C0F080572001	70	70	Degrees F		2010
Raleigh	NC	Paint Gun Cleaner Related Waste	Flash Point	317101	C0F080574001	70	70	Degrees F		2010
Grand Island	NE	Paint Gun Cleaner Related Waste	Flash Point	506501	C0F080575001	70	70	Degrees F		2010
Chandler	AZ	Paint Waste	Flash Point	714201	C9H060342001	70	70	Degrees F		2009
Clackamas	OR	Paint Gun Cleaner Related Waste	Flash Point	714801	C0H130584001	69.9	69.9	Degrees F		2010
Fresno	CA	Paint Gun Cleaner Related Waste	Flash Point	701501	180-1962-1	69	69	Degrees F	1	2011
Tampa	FL	Paint Gun Cleaner Related Waste	Flash Point	316301	180-2166-1	69	69	Degrees F	1	2011
Salt Lake City	UT	Paint Gun Cleaner Related Waste	Flash Point	716601	C0D220552001	67.1	67.1	Degrees F		2010
Archdale	NC	Paint Gun Cleaner Related Waste	Flash Point	306401	180-367-1	67	67	Degrees F	1	2011
Wichita	KS	Paint Gun Cleaner Related Waste	Flash Point	619501	C0G090574001	66.9	66.9	Degrees F		2010
Omaha	NE	Paint Waste	Flash Point	512701	C0E280559001	66.4	66.4	Degrees F		2010
Albuquerque	NM	Paint Gun Cleaner Related Waste	Flash Point	700801	C0I100589001	66.3	66.3	Degrees F		2010
Chandler	AZ	Paint Waste	Flash Point	714201	C0G230572001	66.2	66.2	Degrees F		2010
Chester	VA	Paint Waste	Flash Point	315401	C0J150506001	66.2	66.2	Degrees F		2010
Los Angeles	CA	Paint Gun Cleaner Related Waste	Flash Point	708802	C0F220566001	66.1	66.1	Degrees F		2010
Clackamas	OR	Paint Waste	Flash Point	714801	C0H130585001	65.9	65.9	Degrees F		2010
Barre	VT	Paint Gun Cleaner Related Waste	Flash Point	210501	C9F160275001	65.9	65.9	Degrees F		2009
Boise	ID	Paint Gun Cleaner Related Waste	Flash Point	118308	C0H110456001	65.7	65.7	Degrees F	50	2010

Paint Gun Cleaner

Chesapeake	VA	Paint Waste	Flash Point	312101	C9I250131001	65.1	65.1	Degrees F		2009
Wichita	KS	Paint Gun Cleaner Related Waste	Flash Point	619501	180-1533-1	65	65	Degrees F	1	2011
Omaha	NE	Paint Gun Cleaner Related Waste	Flash Point	512701	180-1684-1	65	65	Degrees F	1	2011
Omaha	NE	Paint Waste	Flash Point	512701	180-1765-1	65	65	Degrees F	1	2011
Highland	CA	Paint Waste	Flash Point	717201	180-1956-1	65	65	Degrees F	1	2011
Chester	VA	Paint Waste	Flash Point	315401	C9J200210001	64.4	64.4	Degrees F		2009
Farmington	NM	Paint Waste	Flash Point	700804	C0I100572001	64.3	64.3	Degrees F		2010
Grand Island	NE	Paint Waste	Flash Point	506501	C0E250584001	62.5	62.5	Degrees F		2010
Archdale	NC	Paint Gun Cleaner Related Waste	Flash Point	306401	C0D300552001	62.2	62.2	Degrees F		2010
Oklahoma City	OK	Paint Gun Cleaner Related Waste	Flash Point	612401	C9G230263002	62.2	62.2	Degrees F		2009
Highland	CA	Paint Gun Cleaner Related Waste	Flash Point	717201	C0F290513001	62.1	62.1	Degrees F		2010
Grand Island	NE	Paint Gun Cleaner Related Waste	Flash Point	506501	180-1492-1	61	61	Degrees F	1	2011
Raleigh	NC	Paint Gun Cleaner Related Waste	Flash Point	317101	180-588-1	61	61	Degrees F	1	2011
Raleigh	NC	Paint Gun Cleaner Related Waste	Flash Point	317101	C9F120360001	60.9	60.9	Degrees F		2009
Tallahassee	FL	Paint Gun Cleaner Related Waste	Flash Point	307902	C0J150405001	60.6	60.6	Degrees F		2010
Grand Island	NE	Paint Waste	Flash Point	506501	C9F020139001	60.6	60.6	Degrees F		2009
Grand Island	NE	Paint Waste	Flash Point	506501	C9F020162001	60.6	60.6	Degrees F		2009
Sacramento	CA	Paint Gun Cleaner Related Waste	Flash Point	715701	C9E300184001	60.5	60.5	Degrees F		2009
Wichita	KS	Paint Gun Cleaner Related Waste	Flash Point	619501	C9F060173001	60.5	60.5	Degrees F		2009
Chandler	AZ	Paint Gun Cleaner Related Waste	Flash Point	714201	C9H050268001	60.5	60.5	Degrees F		2009
Barre	VT	Paint Gun Cleaner Related Waste	Flash Point	210501	C9K060551001	59.9	59.9	Degrees F		2009
Vinton	VA	Paint Gun Cleaner Related Waste	Flash Point	315501	C9J210167001	59.2	59.2	Degrees F		2009
Tampa	FL	Paint Gun Cleaner Related Waste	Flash Point	316301	C9J210206001	59.2	59.2	Degrees F		2009
St. Pauls	NC	Paint Gun Cleaner Related Waste	Flash Point	303102	180-1767-1	59	59	Degrees F	1	2011
Farmington	NM	Paint Waste	Flash Point	700804	180-1866-1	59	59	Degrees F	1	2011
Farmington	NM	Paint Gun Cleaner Related Waste	Flash Point	700804	180-1895-1	59	59	Degrees F	1	2011
Salt Lake City	UT	Paint Gun Cleaner Related Waste	Flash Point	716601	C9D230268001	58.8	58.8	Degrees F		2009
Barre	VT	Paint Waste	Flash Point	210501	C0J130589001	58.6	58.6	Degrees F		2010
Oklahoma City	OK	Paint Gun Cleaner Related Waste	Flash Point	612401	C0I010535001	57.9	57.9	Degrees F		2010
Charlotte	NC	Paint Gun Cleaner Related Waste	Flash Point	303101	180-595-1	57	57	Degrees F	1	2011
Vinton	VA	Paint Waste	Flash Point	315501	C0I030616001	55.9	55.9	Degrees F		2010
Omaha	NE	Paint Gun Cleaner Related Waste	Flash Point	512701	C9I110301001	55.8	55.8	Degrees F		2009
Grand Island	NE	Paint Waste	Flash Point	506501	180-1491-1	51	51	Degrees F	1	2011
Los Angeles	CA	Paint Gun Cleaner Related Waste	Flash Point	708802	180-1965-1	1	0.5	Degrees F	U 1	2011

Paint Gun Cleaner

Farmington	NM	Paint Waste	Hexachlorobenzene	700804	180-1866-2	0.05	0.025	mg/L	U	0.05	2011
Oklahoma City	OK	Paint Gun Cleaner Related Waste	Hexachlorobenzene	612401	180-2370-1	0.1	0.05	mg/L	U	0.1	2011
Charlotte	NC	Paint Gun Cleaner Related Waste	Hexachlorobenzene	303101	COA060533001	0.1	0.05	mg/L	U	0.1	2009
Salt Lake City	UT	Paint Gun Cleaner Related Waste	Hexachlorobenzene	716601	COD220552001	0.1	0.05	mg/L	U	0.1	2010
Archdale	NC	Paint Gun Cleaner Related Waste	Hexachlorobenzene	306401	COD300552001	0.1	0.05	mg/L	U	0.1	2010
Grand Island	NE	Paint Waste	Hexachlorobenzene	506501	COE250584001	0.1	0.05	mg/L	U	0.1	2010
Omaha	NE	Paint Gun Cleaner Related Waste	Hexachlorobenzene	512701	COE280531001	0.1	0.05	mg/L	U	0.1	2010
Omaha	NE	Paint Waste	Hexachlorobenzene	512701	COE280559001	0.1	0.05	mg/L	U	0.1	2010
St. Pauls	NC	Paint Gun Cleaner Related Waste	Hexachlorobenzene	303102	COF080572001	0.1	0.05	mg/L	U	0.1	2010
Raleigh	NC	Paint Gun Cleaner Related Waste	Hexachlorobenzene	317101	COF080574001	0.1	0.05	mg/L	U	0.1	2010
Grand Island	NE	Paint Gun Cleaner Related Waste	Hexachlorobenzene	506501	COF080575001	0.1	0.05	mg/L	U	0.1	2010
Wichita	KS	Paint Gun Cleaner Related Waste	Hexachlorobenzene	619501	COG090574001	0.1	0.05	mg/L	U	0.1	2010
Chandler	AZ	Paint Waste	Hexachlorobenzene	714201	COG230572001	0.1	0.05	mg/L	U	0.1	2010
Chandler	AZ	Paint Gun Cleaner Related Waste	Hexachlorobenzene	714201	COG230574001	0.1	0.05	mg/L	U	0.1	2010
Boise	ID	Paint Gun Cleaner Related Waste	Hexachlorobenzene	118308	COH110456001	0.1	0.05	mg/L	U	0.1	2010
Clackamas	OR	Paint Gun Cleaner Related Waste	Hexachlorobenzene	714801	COH130584001	0.1	0.05	mg/L	U	0.1	2010
Clackamas	OR	Paint Waste	Hexachlorobenzene	714801	COH130585001	0.1	0.05	mg/L	U	0.1	2010
Chesapeake	VA	Paint Gun Cleaner Related Waste	Hexachlorobenzene	312101	COH130592001	0.1	0.05	mg/L	U	0.1	2010
Tulsa	OK	Paint Gun Cleaner Related Waste	Hexachlorobenzene	619301	COH270474001	0.1	0.05	mg/L	U	0.1	2010
Oklahoma City	OK	Paint Gun Cleaner Related Waste	Hexachlorobenzene	612401	COI010535001	0.1	0.05	mg/L	U	0.1	2010
Farmington	NM	Paint Waste	Hexachlorobenzene	700804	COI100572001	0.1	0.05	mg/L	U	0.1	2010
Albuquerque	NM	Paint Gun Cleaner Related Waste	Hexachlorobenzene	700801	COI100589001	0.1	0.05	mg/L	U	0.1	2010
Barre	VT	Paint Waste	Hexachlorobenzene	210501	COJ130589001	0.1	0.05	mg/L	U	0.1	2010
Tallahassee	FL	Paint Gun Cleaner Related Waste	Hexachlorobenzene	307902	COJ150405001	0.1	0.05	mg/L	U	0.1	2010
Chester	VA	Paint Waste	Hexachlorobenzene	315401	COJ150506001	0.1	0.05	mg/L	U	0.1	2010
Barre	VT	Paint Gun Cleaner Related Waste	Hexachlorobenzene	210501	COL300553001	0.1	0.05	mg/L	U	0.1	2010
Salt Lake City	UT	Paint Gun Cleaner Related Waste	Hexachlorobenzene	716601	C9D230268001	0.1	0.05	mg/L	U	0.1	2009
Boise	ID	Paint Gun Cleaner Related Waste	Hexachlorobenzene	118308	C9D240227001	0.1	0.05	mg/L	U	0.1	2009
Grand Island	NE	Paint Waste	Hexachlorobenzene	506501	C9F020139001	0.1	0.05	mg/L	U	0.1	2009
Grand Island	NE	Paint Waste	Hexachlorobenzene	506501	C9F020162001	0.1	0.05	mg/L	U	0.1	2009
Wichita	KS	Paint Gun Cleaner Related Waste	Hexachlorobenzene	619501	C9F060173001	0.1	0.05	mg/L	U	0.1	2009
Raleigh	NC	Paint Gun Cleaner Related Waste	Hexachlorobenzene	317101	C9F120360001	0.1	0.05	mg/L	U	0.1	2009
Barre	VT	Paint Gun Cleaner Related Waste	Hexachlorobenzene	210501	C9F160275001	0.1	0.05	mg/L	U	0.1	2009
Highland	CA	Paint Gun Cleaner Related Waste	Hexachlorobenzene	717201	C9G300315001	0.1	0.05	mg/L	U	0.1	2009

Paint Gun Cleaner

Chandler	AZ	Paint Gun Cleaner Related Waste	Hexachlorobenzene	714201	C9H050268001	0.1	0.05	mg/L	U	0.1		2009	
Chandler	AZ	Paint Waste	Hexachlorobenzene	714201	C9H060342001	0.1	0.05	mg/L	U	0.1		2009	
Tulsa	OK	Paint Gun Cleaner Related Waste	Hexachlorobenzene	619301	C9H140212001	0.1	0.05	mg/L	U	0.1		2009	
Clackamas	OR	Paint Gun Cleaner Related Waste	Hexachlorobenzene	714801	C9H150184001	0.1	0.05	mg/L	U	0.1		2009	
Clackamas	OR	Paint Waste	Hexachlorobenzene	714801	C9H150192001	0.1	0.05	mg/L	U	0.1		2009	
Omaha	NE	Paint Gun Cleaner Related Waste	Hexachlorobenzene	512701	C9I110301001	0.1	0.05	mg/L	U	0.1		2009	
Vinton	VA	Paint Waste	Hexachlorobenzene	315501	C0I030616001	0.13	0.065	mg/L	U	0.13		2010	
Oklahoma City	OK	Paint Gun Cleaner Related Waste	Hexachlorobenzene	612401	C9G230263001	0.22	0.11	mg/L	U	0.22	42	2009	70
Albuquerque	NM	Paint Gun Cleaner Related Waste	Hexachlorobenzene	700801	180-1149-1	20	10	mg/L	U	20		2011	
Grand Island	NE	Paint Waste	Hexachlorobenzene	506501	180-1491-1	20	10	mg/L	U	20		2011	
Grand Island	NE	Paint Gun Cleaner Related Waste	Hexachlorobenzene	506501	180-1492-1	20	10	mg/L	U	20		2011	
Wichita	KS	Paint Gun Cleaner Related Waste	Hexachlorobenzene	619501	180-1533-1	20	10	mg/L	U	20		2011	
Omaha	NE	Paint Gun Cleaner Related Waste	Hexachlorobenzene	512701	180-1684-1	20	10	mg/L	U	20		2011	
Omaha	NE	Paint Waste	Hexachlorobenzene	512701	180-1765-1	20	10	mg/L	U	20		2011	
St. Pauls	NC	Paint Gun Cleaner Related Waste	Hexachlorobenzene	303102	180-1767-1	20	10	mg/L	U	20		2011	
Farmington	NM	Paint Gun Cleaner Related Waste	Hexachlorobenzene	700804	180-1895-1	20	10	mg/L	U	20		2011	
Tampa	FL	Paint Gun Cleaner Related Waste	Hexachlorobenzene	316301	180-2166-1	20	10	mg/L	U	20		2011	
Clackamas	OR	Paint Waste	Hexachlorobenzene	714801	180-2218-1	20	10	mg/L	U	20		2011	
Clackamas	OR	Paint Gun Cleaner Related Waste	Hexachlorobenzene	714801	180-2229-1	20	10	mg/L	U	20		2011	
Boise	ID	Paint Gun Cleaner Related Waste	Hexachlorobenzene	118308	180-2360-1	20	10	mg/L	U	20		2011	
Tulsa	OK	Paint Gun Cleaner Related Waste	Hexachlorobenzene	619301	180-2457-1	20	10	mg/L	U	20		2011	
Chandler	AZ	Paint Waste	Hexachlorobenzene	714201	180-2666-1	20	10	mg/L	U	20		2011	
Chandler	AZ	Paint Gun Cleaner Related Waste	Hexachlorobenzene	714201	180-2667-1	20	10	mg/L	U	20		2011	
Archdale	NC	Paint Gun Cleaner Related Waste	Hexachlorobenzene	306401	180-367-1	20	10	mg/L	U	20		2011	
Raleigh	NC	Paint Gun Cleaner Related Waste	Hexachlorobenzene	317101	180-588-1	20	10	mg/L	U	20		2011	
Charlotte	NC	Paint Gun Cleaner Related Waste	Hexachlorobenzene	303101	180-595-1	20	10	mg/L	U	20		2011	
Archdale	NC	Paint Gun Cleaner Related Waste	Hexachlorobenzene	306401	C9D170185001	20	10	mg/L	U	20		2009	
Chesapeake	VA	Paint Waste	Hexachlorobenzene	312101	C9I250131001	20	10	mg/L	U	20		2009	
Albuquerque	NM	Paint Gun Cleaner Related Waste	Hexachlorobenzene	700801	C9J070325001	20	10	mg/L	U	20		2009	
Chester	VA	Paint Waste	Hexachlorobenzene	315401	C9J200210001	20	10	mg/L	U	20		2009	
Vinton	VA	Paint Gun Cleaner Related Waste	Hexachlorobenzene	315501	C9J210167001	20	10	mg/L	U	20		2009	
Tampa	FL	Paint Gun Cleaner Related Waste	Hexachlorobenzene	316301	C9J210206001	20	10	mg/L	U	20		2009	
St. Pauls	NC	Paint Gun Cleaner Related Waste	Hexachlorobenzene	303102	C9J230305001	20	10	mg/L	U	20		2009	
Barre	VT	Paint Gun Cleaner Related Waste	Hexachlorobenzene	210501	C9K060551001	20	10	mg/L	U	20		2009	

Paint Gun Cleaner

Barre	VT	Paint Gun Cleaner Related Waste	Hexachlorobenzene	210501	180-347-1	20	20	mg/L	U	20	2011
Salt Lake City	UT	Paint Waste	Hexachlorobenzene	716601	180-604-10	20	20	mg/L	U	20	2011
Farmington	NM	Paint Waste	Hexachlorobutadiene	700804	180-1866-2	0.05	0.025	mg/L	U	0.05	2011
Oklahoma City	OK	Paint Gun Cleaner Related Waste	Hexachlorobutadiene	612401	180-2370-1	0.1	0.05	mg/L	U	0.1	2011
Charlotte	NC	Paint Gun Cleaner Related Waste	Hexachlorobutadiene	303101	COA060533001	0.1	0.05	mg/L	U	0.1	2009
Salt Lake City	UT	Paint Gun Cleaner Related Waste	Hexachlorobutadiene	716601	COD220552001	0.1	0.05	mg/L	U	0.1	2010
Archdale	NC	Paint Gun Cleaner Related Waste	Hexachlorobutadiene	306401	COD300552001	0.1	0.05	mg/L	U	0.1	2010
Grand Island	NE	Paint Waste	Hexachlorobutadiene	506501	COE250584001	0.1	0.05	mg/L	U	0.1	2010
Omaha	NE	Paint Gun Cleaner Related Waste	Hexachlorobutadiene	512701	COE280531001	0.1	0.05	mg/L	U	0.1	2010
Omaha	NE	Paint Waste	Hexachlorobutadiene	512701	COE280559001	0.1	0.05	mg/L	U	0.1	2010
St. Pauls	NC	Paint Gun Cleaner Related Waste	Hexachlorobutadiene	303102	COF080572001	0.1	0.05	mg/L	U	0.1	2010
Raleigh	NC	Paint Gun Cleaner Related Waste	Hexachlorobutadiene	317101	COF080574001	0.1	0.05	mg/L	U	0.1	2010
Grand Island	NE	Paint Gun Cleaner Related Waste	Hexachlorobutadiene	506501	COF080575001	0.1	0.05	mg/L	U	0.1	2010
Wichita	KS	Paint Gun Cleaner Related Waste	Hexachlorobutadiene	619501	COG090574001	0.1	0.05	mg/L	U	0.1	2010
Chandler	AZ	Paint Waste	Hexachlorobutadiene	714201	COG230572001	0.1	0.05	mg/L	U	0.1	2010
Chandler	AZ	Paint Gun Cleaner Related Waste	Hexachlorobutadiene	714201	COG230574001	0.1	0.05	mg/L	U	0.1	2010
Boise	ID	Paint Gun Cleaner Related Waste	Hexachlorobutadiene	118308	COH110456001	0.1	0.05	mg/L	U	0.1	2010
Clackamas	OR	Paint Gun Cleaner Related Waste	Hexachlorobutadiene	714801	COH130584001	0.1	0.05	mg/L	U	0.1	2010
Clackamas	OR	Paint Waste	Hexachlorobutadiene	714801	COH130585001	0.1	0.05	mg/L	U	0.1	2010
Chesapeake	VA	Paint Gun Cleaner Related Waste	Hexachlorobutadiene	312101	COH130592001	0.1	0.05	mg/L	U	0.1	2010
Tulsa	OK	Paint Gun Cleaner Related Waste	Hexachlorobutadiene	619301	COH270474001	0.1	0.05	mg/L	U	0.1	2010
Oklahoma City	OK	Paint Gun Cleaner Related Waste	Hexachlorobutadiene	612401	COI010535001	0.1	0.05	mg/L	U	0.1	2010
Farmington	NM	Paint Waste	Hexachlorobutadiene	700804	COI100572001	0.1	0.05	mg/L	U	0.1	2010
Albuquerque	NM	Paint Gun Cleaner Related Waste	Hexachlorobutadiene	700801	COI100589001	0.1	0.05	mg/L	U	0.1	2010
Barre	VT	Paint Waste	Hexachlorobutadiene	210501	COJ130589001	0.1	0.05	mg/L	U	0.1	2010
Tallahassee	FL	Paint Gun Cleaner Related Waste	Hexachlorobutadiene	307902	COJ150405001	0.1	0.05	mg/L	U	0.1	2010
Chester	VA	Paint Waste	Hexachlorobutadiene	315401	COJ150506001	0.1	0.05	mg/L	U	0.1	2010
Barre	VT	Paint Gun Cleaner Related Waste	Hexachlorobutadiene	210501	COL300553001	0.1	0.05	mg/L	U	0.1	2010
Salt Lake City	UT	Paint Gun Cleaner Related Waste	Hexachlorobutadiene	716601	C9D230268001	0.1	0.05	mg/L	U	0.1	2009
Boise	ID	Paint Gun Cleaner Related Waste	Hexachlorobutadiene	118308	C9D240227001	0.1	0.05	mg/L	U	0.1	2009
Grand Island	NE	Paint Waste	Hexachlorobutadiene	506501	C9F020139001	0.1	0.05	mg/L	U	0.1	2009
Grand Island	NE	Paint Waste	Hexachlorobutadiene	506501	C9F020162001	0.1	0.05	mg/L	U	0.1	2009
Wichita	KS	Paint Gun Cleaner Related Waste	Hexachlorobutadiene	619501	C9F060173001	0.1	0.05	mg/L	U	0.1	2009
Raleigh	NC	Paint Gun Cleaner Related Waste	Hexachlorobutadiene	317101	C9F120360001	0.1	0.05	mg/L	U	0.1	2009

Paint Gun Cleaner

Barre	VT	Paint Gun Cleaner Related Waste	Hexachlorobutadiene	210501	C9F160275001	0.1	0.05	mg/L	U	0.1	2009		
Highland	CA	Paint Gun Cleaner Related Waste	Hexachlorobutadiene	717201	C9G300315001	0.1	0.05	mg/L	U	0.1	2009		
Chandler	AZ	Paint Gun Cleaner Related Waste	Hexachlorobutadiene	714201	C9H050268001	0.1	0.05	mg/L	U	0.1	2009		
Chandler	AZ	Paint Waste	Hexachlorobutadiene	714201	C9H060342001	0.1	0.05	mg/L	U	0.1	2009		
Tulsa	OK	Paint Gun Cleaner Related Waste	Hexachlorobutadiene	619301	C9H140212001	0.1	0.05	mg/L	U	0.1	2009		
Clackamas	OR	Paint Gun Cleaner Related Waste	Hexachlorobutadiene	714801	C9H150184001	0.1	0.05	mg/L	U	0.1	2009		
Clackamas	OR	Paint Waste	Hexachlorobutadiene	714801	C9H150192001	0.1	0.05	mg/L	U	0.1	2009		
Omaha	NE	Paint Gun Cleaner Related Waste	Hexachlorobutadiene	512701	C9I110301001	0.1	0.05	mg/L	U	0.1	2009		
Oklahoma City	OK	Paint Gun Cleaner Related Waste	Hexachlorobutadiene	612401	C9G230263001	0.22	0.11	mg/L	U	0.22	2009		
Vinton	VA	Paint Waste	Hexachlorobutadiene	315501	C0I030616001	0.5	0.25	mg/L	U	0.5	42	2010	70
Albuquerque	NM	Paint Gun Cleaner Related Waste	Hexachlorobutadiene	700801	180-1149-1	20	10	mg/L	U	20	2011		
Grand Island	NE	Paint Waste	Hexachlorobutadiene	506501	180-1491-1	20	10	mg/L	U	20	2011		
Grand Island	NE	Paint Gun Cleaner Related Waste	Hexachlorobutadiene	506501	180-1492-1	20	10	mg/L	U	20	2011		
Wichita	KS	Paint Gun Cleaner Related Waste	Hexachlorobutadiene	619501	180-1533-1	20	10	mg/L	U	20	2011		
Omaha	NE	Paint Gun Cleaner Related Waste	Hexachlorobutadiene	512701	180-1684-1	20	10	mg/L	U	20	2011		
Omaha	NE	Paint Waste	Hexachlorobutadiene	512701	180-1765-1	20	10	mg/L	U	20	2011		
St. Pauls	NC	Paint Gun Cleaner Related Waste	Hexachlorobutadiene	303102	180-1767-1	20	10	mg/L	U	20	2011		
Farmington	NM	Paint Gun Cleaner Related Waste	Hexachlorobutadiene	700804	180-1895-1	20	10	mg/L	U	20	2011		
Tampa	FL	Paint Gun Cleaner Related Waste	Hexachlorobutadiene	316301	180-2166-1	20	10	mg/L	U	20	2011		
Clackamas	OR	Paint Waste	Hexachlorobutadiene	714801	180-2218-1	20	10	mg/L	U	20	2011		
Clackamas	OR	Paint Gun Cleaner Related Waste	Hexachlorobutadiene	714801	180-2229-1	20	10	mg/L	U	20	2011		
Boise	ID	Paint Gun Cleaner Related Waste	Hexachlorobutadiene	118308	180-2360-1	20	10	mg/L	U	20	2011		
Tulsa	OK	Paint Gun Cleaner Related Waste	Hexachlorobutadiene	619301	180-2457-1	20	10	mg/L	U	20	2011		
Chandler	AZ	Paint Waste	Hexachlorobutadiene	714201	180-2666-1	20	10	mg/L	U	20	2011		
Chandler	AZ	Paint Gun Cleaner Related Waste	Hexachlorobutadiene	714201	180-2667-1	20	10	mg/L	U	20	2011		
Archdale	NC	Paint Gun Cleaner Related Waste	Hexachlorobutadiene	306401	180-367-1	20	10	mg/L	U	20	2011		
Raleigh	NC	Paint Gun Cleaner Related Waste	Hexachlorobutadiene	317101	180-588-1	20	10	mg/L	U	20	2011		
Charlotte	NC	Paint Gun Cleaner Related Waste	Hexachlorobutadiene	303101	180-595-1	20	10	mg/L	U	20	2011		
Archdale	NC	Paint Gun Cleaner Related Waste	Hexachlorobutadiene	306401	C9D170185001	20	10	mg/L	U	20	2009		
Chesapeake	VA	Paint Waste	Hexachlorobutadiene	312101	C9I250131001	20	10	mg/L	U	20	2009		
Albuquerque	NM	Paint Gun Cleaner Related Waste	Hexachlorobutadiene	700801	C9J070325001	20	10	mg/L	U	20	2009		
Chester	VA	Paint Waste	Hexachlorobutadiene	315401	C9J200210001	20	10	mg/L	U	20	2009		
Vinton	VA	Paint Gun Cleaner Related Waste	Hexachlorobutadiene	315501	C9J210167001	20	10	mg/L	U	20	2009		
Tampa	FL	Paint Gun Cleaner Related Waste	Hexachlorobutadiene	316301	C9J210206001	20	10	mg/L	U	20	2009		

Paint Gun Cleaner

St. Pauls	NC	Paint Gun Cleaner Related Waste	Hexachlorobutadiene	303102	C9J230305001	20	10	mg/L	U	20	2009
Barre	VT	Paint Gun Cleaner Related Waste	Hexachlorobutadiene	210501	C9K060551001	20	10	mg/L	U	20	2009
Barre	VT	Paint Gun Cleaner Related Waste	Hexachlorobutadiene	210501	180-347-1	20	20	mg/L	U	20	2011
Salt Lake City	UT	Paint Waste	Hexachlorobutadiene	716601	180-604-10	20	20	mg/L	U	20	2011
Farmington	NM	Paint Waste	Hexachloroethane	700804	180-1866-2	0.05	0.025	mg/L	U	0.05	2011
Oklahoma City	OK	Paint Gun Cleaner Related Waste	Hexachloroethane	612401	180-2370-1	0.1	0.05	mg/L	U	0.1	2011
Charlotte	NC	Paint Gun Cleaner Related Waste	Hexachloroethane	303101	C0A060533001	0.1	0.05	mg/L	U	0.1	2009
Salt Lake City	UT	Paint Gun Cleaner Related Waste	Hexachloroethane	716601	C0D220552001	0.1	0.05	mg/L	U	0.1	2010
Archdale	NC	Paint Gun Cleaner Related Waste	Hexachloroethane	306401	C0D300552001	0.1	0.05	mg/L	U	0.1	2010
Grand Island	NE	Paint Waste	Hexachloroethane	506501	C0E250584001	0.1	0.05	mg/L	U	0.1	2010
Omaha	NE	Paint Gun Cleaner Related Waste	Hexachloroethane	512701	C0E280531001	0.1	0.05	mg/L	U	0.1	2010
Omaha	NE	Paint Waste	Hexachloroethane	512701	C0E280559001	0.1	0.05	mg/L	U	0.1	2010
St. Pauls	NC	Paint Gun Cleaner Related Waste	Hexachloroethane	303102	C0F080572001	0.1	0.05	mg/L	U	0.1	2010
Raleigh	NC	Paint Gun Cleaner Related Waste	Hexachloroethane	317101	C0F080574001	0.1	0.05	mg/L	U	0.1	2010
Grand Island	NE	Paint Gun Cleaner Related Waste	Hexachloroethane	506501	C0F080575001	0.1	0.05	mg/L	U	0.1	2010
Wichita	KS	Paint Gun Cleaner Related Waste	Hexachloroethane	619501	C0G090574001	0.1	0.05	mg/L	U	0.1	2010
Chandler	AZ	Paint Waste	Hexachloroethane	714201	C0G230572001	0.1	0.05	mg/L	U	0.1	2010
Chandler	AZ	Paint Gun Cleaner Related Waste	Hexachloroethane	714201	C0G230574001	0.1	0.05	mg/L	U	0.1	2010
Boise	ID	Paint Gun Cleaner Related Waste	Hexachloroethane	118308	C0H110456001	0.1	0.05	mg/L	U	0.1	2010
Clackamas	OR	Paint Gun Cleaner Related Waste	Hexachloroethane	714801	C0H130584001	0.1	0.05	mg/L	U	0.1	2010
Clackamas	OR	Paint Waste	Hexachloroethane	714801	C0H130585001	0.1	0.05	mg/L	U	0.1	2010
Chesapeake	VA	Paint Gun Cleaner Related Waste	Hexachloroethane	312101	C0H130592001	0.1	0.05	mg/L	U	0.1	2010
Tulsa	OK	Paint Gun Cleaner Related Waste	Hexachloroethane	619301	C0H270474001	0.1	0.05	mg/L	U	0.1	2010
Oklahoma City	OK	Paint Gun Cleaner Related Waste	Hexachloroethane	612401	C0I010535001	0.1	0.05	mg/L	U	0.1	2010
Farmington	NM	Paint Waste	Hexachloroethane	700804	C0I100572001	0.1	0.05	mg/L	U	0.1	2010
Albuquerque	NM	Paint Gun Cleaner Related Waste	Hexachloroethane	700801	C0I100589001	0.1	0.05	mg/L	U	0.1	2010
Barre	VT	Paint Waste	Hexachloroethane	210501	C0J130589001	0.1	0.05	mg/L	U	0.1	2010
Tallahassee	FL	Paint Gun Cleaner Related Waste	Hexachloroethane	307902	C0J150405001	0.1	0.05	mg/L	U	0.1	2010
Chester	VA	Paint Waste	Hexachloroethane	315401	C0J150506001	0.1	0.05	mg/L	U	0.1	2010
Barre	VT	Paint Gun Cleaner Related Waste	Hexachloroethane	210501	C0L300553001	0.1	0.05	mg/L	U	0.1	2010
Salt Lake City	UT	Paint Gun Cleaner Related Waste	Hexachloroethane	716601	C9D230268001	0.1	0.05	mg/L	U	0.1	2009
Boise	ID	Paint Gun Cleaner Related Waste	Hexachloroethane	118308	C9D240227001	0.1	0.05	mg/L	U	0.1	2009
Grand Island	NE	Paint Waste	Hexachloroethane	506501	C9F020139001	0.1	0.05	mg/L	U	0.1	2009
Grand Island	NE	Paint Waste	Hexachloroethane	506501	C9F020162001	0.1	0.05	mg/L	U	0.1	2009

Paint Gun Cleaner

Wichita	KS	Paint Gun Cleaner Related Waste	Hexachloroethane	619501	C9F060173001	0.1	0.05	mg/L	U	0.1	2009		
Raleigh	NC	Paint Gun Cleaner Related Waste	Hexachloroethane	317101	C9F120360001	0.1	0.05	mg/L	U	0.1	2009		
Barre	VT	Paint Gun Cleaner Related Waste	Hexachloroethane	210501	C9F160275001	0.1	0.05	mg/L	U	0.1	2009		
Highland	CA	Paint Gun Cleaner Related Waste	Hexachloroethane	717201	C9G300315001	0.1	0.05	mg/L	U	0.1	2009		
Chandler	AZ	Paint Gun Cleaner Related Waste	Hexachloroethane	714201	C9H050268001	0.1	0.05	mg/L	U	0.1	2009		
Chandler	AZ	Paint Waste	Hexachloroethane	714201	C9H060342001	0.1	0.05	mg/L	U	0.1	2009		
Tulsa	OK	Paint Gun Cleaner Related Waste	Hexachloroethane	619301	C9H140212001	0.1	0.05	mg/L	U	0.1	2009		
Clackamas	OR	Paint Gun Cleaner Related Waste	Hexachloroethane	714801	C9H150184001	0.1	0.05	mg/L	U	0.1	2009		
Clackamas	OR	Paint Waste	Hexachloroethane	714801	C9H150192001	0.1	0.05	mg/L	U	0.1	2009		
Omaha	NE	Paint Gun Cleaner Related Waste	Hexachloroethane	512701	C9I110301001	0.1	0.05	mg/L	U	0.1	2009		
Oklahoma City	OK	Paint Gun Cleaner Related Waste	Hexachloroethane	612401	C9G230263001	0.22	0.11	mg/L	U	0.22	2009		
Vinton	VA	Paint Waste	Hexachloroethane	315501	C0I030616001	3	1.5	mg/L	U	3	42	2010	70
Albuquerque	NM	Paint Gun Cleaner Related Waste	Hexachloroethane	700801	180-1149-1	20	10	mg/L	U	20	2011		
Grand Island	NE	Paint Waste	Hexachloroethane	506501	180-1491-1	20	10	mg/L	U	20	2011		
Grand Island	NE	Paint Gun Cleaner Related Waste	Hexachloroethane	506501	180-1492-1	20	10	mg/L	U	20	2011		
Wichita	KS	Paint Gun Cleaner Related Waste	Hexachloroethane	619501	180-1533-1	20	10	mg/L	U	20	2011		
Omaha	NE	Paint Gun Cleaner Related Waste	Hexachloroethane	512701	180-1684-1	20	10	mg/L	U	20	2011		
Omaha	NE	Paint Waste	Hexachloroethane	512701	180-1765-1	20	10	mg/L	U	20	2011		
St. Pauls	NC	Paint Gun Cleaner Related Waste	Hexachloroethane	303102	180-1767-1	20	10	mg/L	U	20	2011		
Farmington	NM	Paint Gun Cleaner Related Waste	Hexachloroethane	700804	180-1895-1	20	10	mg/L	U	20	2011		
Tampa	FL	Paint Gun Cleaner Related Waste	Hexachloroethane	316301	180-2166-1	20	10	mg/L	U	20	2011		
Clackamas	OR	Paint Waste	Hexachloroethane	714801	180-2218-1	20	10	mg/L	U	20	2011		
Clackamas	OR	Paint Gun Cleaner Related Waste	Hexachloroethane	714801	180-2229-1	20	10	mg/L	U	20	2011		
Boise	ID	Paint Gun Cleaner Related Waste	Hexachloroethane	118308	180-2360-1	20	10	mg/L	U	20	2011		
Tulsa	OK	Paint Gun Cleaner Related Waste	Hexachloroethane	619301	180-2457-1	20	10	mg/L	U	20	2011		
Chandler	AZ	Paint Waste	Hexachloroethane	714201	180-2666-1	20	10	mg/L	U	20	2011		
Chandler	AZ	Paint Gun Cleaner Related Waste	Hexachloroethane	714201	180-2667-1	20	10	mg/L	U	20	2011		
Archdale	NC	Paint Gun Cleaner Related Waste	Hexachloroethane	306401	180-367-1	20	10	mg/L	U	20	2011		
Raleigh	NC	Paint Gun Cleaner Related Waste	Hexachloroethane	317101	180-588-1	20	10	mg/L	U	20	2011		
Charlotte	NC	Paint Gun Cleaner Related Waste	Hexachloroethane	303101	180-595-1	20	10	mg/L	U	20	2011		
Archdale	NC	Paint Gun Cleaner Related Waste	Hexachloroethane	306401	C9D170185001	20	10	mg/L	U	20	2009		
Chesapeake	VA	Paint Waste	Hexachloroethane	312101	C9I250131001	20	10	mg/L	U	20	2009		
Albuquerque	NM	Paint Gun Cleaner Related Waste	Hexachloroethane	700801	C9J070325001	20	10	mg/L	U	20	2009		
Chester	VA	Paint Waste	Hexachloroethane	315401	C9J200210001	20	10	mg/L	U	20	2009		

Paint Gun Cleaner

Vinton	VA	Paint Gun Cleaner Related Waste	Hexachloroethane	315501	C9J210167001	20	10	mg/L	U	20	2009
Tampa	FL	Paint Gun Cleaner Related Waste	Hexachloroethane	316301	C9J210206001	20	10	mg/L	U	20	2009
St. Pauls	NC	Paint Gun Cleaner Related Waste	Hexachloroethane	303102	C9J230305001	20	10	mg/L	U	20	2009
Barre	VT	Paint Gun Cleaner Related Waste	Hexachloroethane	210501	C9K060551001	20	10	mg/L	U	20	2009
Barre	VT	Paint Gun Cleaner Related Waste	Hexachloroethane	210501	180-347-1	20	20	mg/L	U	20	2011
Salt Lake City	UT	Paint Waste	Hexachloroethane	716601	180-604-10	20	20	mg/L	U	20	2011
Los Angeles	CA	Paint Gun Cleaner Related Waste	Lead	708802	180-1965-1	0.05	0.025	mg/L	U	0.05	2011
Farmington	NM	Paint Waste	Lead	700804	180-1866-2	0.028	0.028	mg/L	J	0.25	2011
Sacramento	CA	Paint Gun Cleaner Related Waste	Lead	715701	180-1189-1	0.3	0.15	mg/L	U	0.3	2011
Grand Island	NE	Paint Gun Cleaner Related Waste	Lead	506501	180-1492-1	0.3	0.15	mg/L	U	0.3	2011
Wichita	KS	Paint Gun Cleaner Related Waste	Lead	619501	180-1533-1	0.3	0.15	mg/L	U	0.3	2011
St. Pauls	NC	Paint Gun Cleaner Related Waste	Lead	303102	180-1767-1	0.3	0.15	mg/L	U	0.3	2011
Highland	CA	Paint Waste	Lead	717201	180-1956-1	0.3	0.15	mg/L	U	0.3	2011
Fresno	CA	Paint Gun Cleaner Related Waste	Lead	701501	180-1962-1	0.3	0.15	mg/L	U	0.3	2011
Santa Ana	CA	Paint Gun Cleaner Related Waste	Lead	708805	180-2018-1	0.3	0.15	mg/L	U	0.3	2011
Clackamas	OR	Paint Gun Cleaner Related Waste	Lead	714801	180-2229-1	0.3	0.15	mg/L	U	0.3	2011
Boise	ID	Paint Gun Cleaner Related Waste	Lead	118308	180-2360-1	0.3	0.15	mg/L	U	0.3	2011
Tulsa	OK	Paint Gun Cleaner Related Waste	Lead	619301	180-2457-1	0.3	0.15	mg/L	U	0.3	2011
Chandler	AZ	Paint Waste	Lead	714201	180-2666-1	0.3	0.15	mg/L	U	0.3	2011
Chandler	AZ	Paint Gun Cleaner Related Waste	Lead	714201	180-2667-1	0.3	0.15	mg/L	U	0.3	2011
Archdale	NC	Paint Gun Cleaner Related Waste	Lead	306401	180-367-1	0.3	0.15	mg/L	U	0.3	2011
Raleigh	NC	Paint Gun Cleaner Related Waste	Lead	317101	180-588-1	0.3	0.15	mg/L	U	0.3	2011
Charlotte	NC	Paint Gun Cleaner Related Waste	Lead	303101	180-595-1	0.3	0.15	mg/L	U	0.3	2011
Charlotte	NC	Paint Gun Cleaner Related Waste	Lead	303101	COA060533001	0.3	0.15	mg/L	U	0.3	2009
Salt Lake City	UT	Paint Gun Cleaner Related Waste	Lead	716601	COD220552001	0.3	0.15	mg/L	U	0.3	2010
Sacramento	CA	Paint Gun Cleaner Related Waste	Lead	715701	COE210587001	0.3	0.15	mg/L	U	0.3	2010
Omaha	NE	Paint Gun Cleaner Related Waste	Lead	512701	COE280531001	0.3	0.15	mg/L	U	0.3	2010
Omaha	NE	Paint Waste	Lead	512701	COE280559001	0.3	0.15	mg/L	U	0.3	2010
Raleigh	NC	Paint Gun Cleaner Related Waste	Lead	317101	COF080574001	0.3	0.15	mg/L	U	0.3	2010
Fresno	CA	Paint Gun Cleaner Related Waste	Lead	701501	COF220553001	0.3	0.15	mg/L	U	0.3	2010
Los Angeles	CA	Paint Gun Cleaner Related Waste	Lead	708802	COF220566001	0.3	0.15	mg/L	U	0.3	2010
Santa Ana	CA	Paint Gun Cleaner Related Waste	Lead	708805	COF230521001	0.3	0.15	mg/L	U	0.3	2010
Highland	CA	Paint Gun Cleaner Related Waste	Lead	717201	COF290513001	0.3	0.15	mg/L	U	0.3	2010
Wichita	KS	Paint Gun Cleaner Related Waste	Lead	619501	COG090574001	0.3	0.15	mg/L	U	0.3	2010

Paint Gun Cleaner

Chandler	AZ	Paint Waste	Lead	714201	COG230572001	0.3	0.15	mg/L	U	0.3	2010		
Chandler	AZ	Paint Gun Cleaner Related Waste	Lead	714201	COG230574001	0.3	0.15	mg/L	U	0.3	2010		
Boise	ID	Paint Gun Cleaner Related Waste	Lead	118308	COH110456001	0.3	0.15	mg/L	U	0.3	2010		
Clackamas	OR	Paint Gun Cleaner Related Waste	Lead	714801	COH130584001	0.3	0.15	mg/L	U	0.3	2010		
Chesapeake	VA	Paint Gun Cleaner Related Waste	Lead	312101	COH130592001	0.3	0.15	mg/L	U	0.3	2010		
Tulsa	OK	Paint Gun Cleaner Related Waste	Lead	619301	COH270474001	0.3	0.15	mg/L	U	0.3	2010		
Oklahoma City	OK	Paint Gun Cleaner Related Waste	Lead	612401	COI010535001	0.3	0.15	mg/L	U	0.3	2010		
Vinton	VA	Paint Waste	Lead	315501	COI030616001	0.3	0.15	mg/L	U	0.3	2010		
Farmington	NM	Paint Waste	Lead	700804	COI100572001	0.3	0.15	mg/L	U	0.3	2010		
Albuquerque	NM	Paint Gun Cleaner Related Waste	Lead	700801	COI100589001	0.3	0.15	mg/L	U	0.3	2010		
Barre	VT	Paint Waste	Lead	210501	COJ130589001	0.3	0.15	mg/L	U	0.3	2010		
Chester	VA	Paint Waste	Lead	315401	COJ150506001	0.3	0.15	mg/L	U	0.3	2010		
Barre	VT	Paint Gun Cleaner Related Waste	Lead	210501	C0L300553001	0.3	0.15	mg/L	U	0.3	2010		
Archdale	NC	Paint Gun Cleaner Related Waste	Lead	306401	C9D170185001	0.3	0.15	mg/L	U	0.3	2009		
Salt Lake City	UT	Paint Gun Cleaner Related Waste	Lead	716601	C9D230268001	0.3	0.15	mg/L	U	0.3	2009		
Boise	ID	Paint Gun Cleaner Related Waste	Lead	118308	C9D240227001	0.3	0.15	mg/L	U	0.3	2009		
Sacramento	CA	Paint Gun Cleaner Related Waste	Lead	715701	C9E300184001	0.3	0.15	mg/L	U	0.3	2009		
Grand Island	NE	Paint Waste	Lead	506501	C9F020139001	0.3	0.15	mg/L	U	0.3	2009		
Wichita	KS	Paint Gun Cleaner Related Waste	Lead	619501	C9F060173001	0.3	0.15	mg/L	U	0.3	2009		
Raleigh	NC	Paint Gun Cleaner Related Waste	Lead	317101	C9F120360001	0.3	0.15	mg/L	U	0.3	2009		
Oklahoma City	OK	Paint Gun Cleaner Related Waste	Lead	612401	C9G230263001	0.3	0.15	mg/L	U	0.3	2009		
Highland	CA	Paint Gun Cleaner Related Waste	Lead	717201	C9G300315001	0.3	0.15	mg/L	U	0.3	50	2009	84
Fresno	CA	Paint Gun Cleaner Related Waste	Lead	701501	C9G300322001	0.3	0.15	mg/L	U	0.3	2009		
Los Angeles	CA	Paint Gun Cleaner Related Waste	Lead	708802	C9G300323001	0.3	0.15	mg/L	U	0.3	2009		
Santa Ana	CA	Paint Waste	Lead	708805	C9G300330001	0.3	0.15	mg/L	U	0.3	2009		
Chandler	AZ	Paint Gun Cleaner Related Waste	Lead	714201	C9H050268001	0.3	0.15	mg/L	U	0.3	2009		
Chandler	AZ	Paint Waste	Lead	714201	C9H060342001	0.3	0.15	mg/L	U	0.3	2009		
Tulsa	OK	Paint Gun Cleaner Related Waste	Lead	619301	C9H140212001	0.3	0.15	mg/L	U	0.3	2009		
Clackamas	OR	Paint Gun Cleaner Related Waste	Lead	714801	C9H150184001	0.3	0.15	mg/L	U	0.3	2009		
Clackamas	OR	Paint Waste	Lead	714801	C9H150192001	0.3	0.15	mg/L	U	0.3	2009		
Omaha	NE	Paint Gun Cleaner Related Waste	Lead	512701	C9I110301001	0.3	0.15	mg/L	U	0.3	2009		
Chesapeake	VA	Paint Waste	Lead	312101	C9I250131001	0.3	0.15	mg/L	U	0.3	2009		
Albuquerque	NM	Paint Gun Cleaner Related Waste	Lead	700801	C9J070325001	0.3	0.15	mg/L	U	0.3	2009		
Chester	VA	Paint Waste	Lead	315401	C9J200210001	0.3	0.15	mg/L	U	0.3	2009		

Paint Gun Cleaner

Vinton	VA	Paint Gun Cleaner Related Waste	Lead	315501	C9J210167001	0.3	0.15	mg/L	U	0.3	2009
Tampa	FL	Paint Gun Cleaner Related Waste	Lead	316301	C9J210206001	0.3	0.15	mg/L	U	0.3	2009
St. Pauls	NC	Paint Gun Cleaner Related Waste	Lead	303102	C9J230305001	0.3	0.15	mg/L	U	0.3	2009
Oklahoma City	OK	Paint Gun Cleaner Related Waste	Lead	612401	180-2370-1	0.21	0.21	mg/L	J	0.3	2011
Tampa	FL	Paint Gun Cleaner Related Waste	Lead	316301	180-2166-1	0.27	0.27	mg/L	J	0.3	2011
Salt Lake City	UT	Paint Waste	Lead	716601	180-604-10	0.3	0.3	mg/L	U	0.3	2011
St. Pauls	NC	Paint Gun Cleaner Related Waste	Lead	303102	C0F080572001	0.3	0.3	mg/L		0.3	2010
Clackamas	OR	Paint Waste	Lead	714801	180-2218-1	0.31	0.31	mg/L		0.3	2011
Barre	VT	Paint Gun Cleaner Related Waste	Lead	210501	C9K060551001	0.47	0.47	mg/L		0.3	2009
Tallahassee	FL	Paint Gun Cleaner Related Waste	Lead	307902	C0J150405001	0.49	0.49	mg/L		0.3	2010
Omaha	NE	Paint Waste	Lead	512701	180-1765-1	0.52	0.52	mg/L		0.3	2011
Grand Island	NE	Paint Waste	Lead	506501	C0E250584001	0.57	0.57	mg/L		0.3	2010
Archdale	NC	Paint Gun Cleaner Related Waste	Lead	306401	C0D300552001	1.1	1.1	mg/L		0.3	2010
Clackamas	OR	Paint Waste	Lead	714801	C0H130585001	1.1	1.1	mg/L		0.3	2010
Albuquerque	NM	Paint Gun Cleaner Related Waste	Lead	700801	180-1149-1	1.5	1.5	mg/L		0.3	2011
Grand Island	NE	Paint Waste	Lead	506501	C9F020162001	1.9	1.9	mg/L		0.3	2009
Farmington	NM	Paint Gun Cleaner Related Waste	Lead	700804	180-1895-1	3	3	mg/L		0.3	2011
Omaha	NE	Paint Gun Cleaner Related Waste	Lead	512701	180-1684-1	4.2	4.2	mg/L		0.3	2011
Barre	VT	Paint Gun Cleaner Related Waste	Lead	210501	C9F160275001	7.1	7.1	mg/L		0.3	2009
Grand Island	NE	Paint Gun Cleaner Related Waste	Lead	506501	C0F080575001	19.6	19.6	mg/L		0.3	2010
Barre	VT	Paint Gun Cleaner Related Waste	Lead	210501	180-347-1	20	20	mg/L		0.3	2011
Grand Island	NE	Paint Waste	Lead	506501	180-1491-1	22	22	mg/L		0.3	2011
Farmington	NM	Paint Waste	Mercury	700804	180-1866-2	0.0002	0.0001	mg/L	U	0.0002	2011
Los Angeles	CA	Paint Gun Cleaner Related Waste	Mercury	708802	180-1965-1	0.0001	0.0001	mg/L	J	0.0002	2011
Clackamas	OR	Paint Waste	Mercury	714801	180-2218-1	0.0075	0.0075	mg/L	J	0.033	2011
Albuquerque	NM	Paint Gun Cleaner Related Waste	Mercury	700801	180-1149-1	0.033	0.0165	mg/L	U	0.033	2011
Sacramento	CA	Paint Gun Cleaner Related Waste	Mercury	715701	180-1189-1	0.033	0.0165	mg/L	U	0.033	2011
Grand Island	NE	Paint Waste	Mercury	506501	180-1491-1	0.033	0.0165	mg/L	U	0.033	2011
Grand Island	NE	Paint Gun Cleaner Related Waste	Mercury	506501	180-1492-1	0.033	0.0165	mg/L	U	0.033	2011
Wichita	KS	Paint Gun Cleaner Related Waste	Mercury	619501	180-1533-1	0.033	0.0165	mg/L	U	0.033	2011
Omaha	NE	Paint Gun Cleaner Related Waste	Mercury	512701	180-1684-1	0.033	0.0165	mg/L	U	0.033	2011
Omaha	NE	Paint Waste	Mercury	512701	180-1765-1	0.033	0.0165	mg/L	U	0.033	2011
St. Pauls	NC	Paint Gun Cleaner Related Waste	Mercury	303102	180-1767-1	0.033	0.0165	mg/L	U	0.033	2011
Highland	CA	Paint Waste	Mercury	717201	180-1956-1	0.033	0.0165	mg/L	U	0.033	2011

Paint Gun Cleaner

Fresno	CA	Paint Gun Cleaner Related Waste	Mercury	701501	180-1962-1	0.033	0.0165	mg/L	U	0.033	2011
Santa Ana	CA	Paint Gun Cleaner Related Waste	Mercury	708805	180-2018-1	0.033	0.0165	mg/L	U	0.033	2011
Tampa	FL	Paint Gun Cleaner Related Waste	Mercury	316301	180-2166-1	0.033	0.0165	mg/L	U	0.033	2011
Clackamas	OR	Paint Gun Cleaner Related Waste	Mercury	714801	180-2229-1	0.033	0.0165	mg/L	U	0.033	2011
Boise	ID	Paint Gun Cleaner Related Waste	Mercury	118308	180-2360-1	0.033	0.0165	mg/L	U	0.033	2011
Oklahoma City	OK	Paint Gun Cleaner Related Waste	Mercury	612401	180-2370-1	0.033	0.0165	mg/L	U	0.033	2011
Tulsa	OK	Paint Gun Cleaner Related Waste	Mercury	619301	180-2457-1	0.033	0.0165	mg/L	U	0.033	2011
Chandler	AZ	Paint Waste	Mercury	714201	180-2666-1	0.033	0.0165	mg/L	U	0.033	2011
Chandler	AZ	Paint Gun Cleaner Related Waste	Mercury	714201	180-2667-1	0.033	0.0165	mg/L	U	0.033	2011
Barre	VT	Paint Gun Cleaner Related Waste	Mercury	210501	180-347-1	0.033	0.0165	mg/Kg	U	0.033	2011
Archdale	NC	Paint Gun Cleaner Related Waste	Mercury	306401	180-367-1	0.033	0.0165	mg/Kg	U	0.033	2011
Raleigh	NC	Paint Gun Cleaner Related Waste	Mercury	317101	180-588-1	0.033	0.0165	mg/L	U	0.033	2011
Charlotte	NC	Paint Gun Cleaner Related Waste	Mercury	303101	COA060533001	0.033	0.0165	mg/L	U	0.033	2009
Salt Lake City	UT	Paint Gun Cleaner Related Waste	Mercury	716601	COD220552001	0.033	0.0165	mg/L	U	0.033	2010
Archdale	NC	Paint Gun Cleaner Related Waste	Mercury	306401	COD300552001	0.033	0.0165	mg/L	U	0.033	2010
Sacramento	CA	Paint Gun Cleaner Related Waste	Mercury	715701	COE210587001	0.033	0.0165	mg/L	U	0.033	2010
Grand Island	NE	Paint Waste	Mercury	506501	COE250584001	0.033	0.0165	mg/L	U	0.033	2010
Omaha	NE	Paint Gun Cleaner Related Waste	Mercury	512701	COE280531001	0.033	0.0165	mg/L	U	0.033	2010
Omaha	NE	Paint Waste	Mercury	512701	COE280559001	0.033	0.0165	mg/L	U	0.033	2010
St. Pauls	NC	Paint Gun Cleaner Related Waste	Mercury	303102	COF080572001	0.033	0.0165	mg/L	U	0.033	2010
Raleigh	NC	Paint Gun Cleaner Related Waste	Mercury	317101	COF080574001	0.033	0.0165	mg/L	U	0.033	2010
Grand Island	NE	Paint Gun Cleaner Related Waste	Mercury	506501	COF080575001	0.033	0.0165	mg/L	U	0.033	2010
Fresno	CA	Paint Gun Cleaner Related Waste	Mercury	701501	COF220553001	0.033	0.0165	mg/L	U	0.033	2010
Los Angeles	CA	Paint Gun Cleaner Related Waste	Mercury	708802	COF220566001	0.033	0.0165	mg/L	U	0.033	2010
Santa Ana	CA	Paint Gun Cleaner Related Waste	Mercury	708805	COF230521001	0.033	0.0165	mg/L	U	0.033	2010
Highland	CA	Paint Gun Cleaner Related Waste	Mercury	717201	COF290513001	0.033	0.0165	mg/L	U	0.033	2010
Wichita	KS	Paint Gun Cleaner Related Waste	Mercury	619501	COG090574001	0.033	0.0165	mg/L	U	0.033	2010
Chandler	AZ	Paint Waste	Mercury	714201	COG230572001	0.033	0.0165	mg/L	U	0.033	2010
Chandler	AZ	Paint Gun Cleaner Related Waste	Mercury	714201	COG230574001	0.033	0.0165	mg/L	U	0.033	2010
Boise	ID	Paint Gun Cleaner Related Waste	Mercury	118308	COH110456001	0.033	0.0165	mg/L	U	0.033	2010
Clackamas	OR	Paint Gun Cleaner Related Waste	Mercury	714801	COH130584001	0.033	0.0165	mg/L	U	0.033	2010
Clackamas	OR	Paint Waste	Mercury	714801	COH130585001	0.033	0.0165	mg/L	U	0.033	2010
Chesapeake	VA	Paint Gun Cleaner Related Waste	Mercury	312101	COH130592001	0.033	0.0165	mg/L	U	0.033	2010
Tulsa	OK	Paint Gun Cleaner Related Waste	Mercury	619301	COH270474001	0.033	0.0165	mg/L	U	0.033	2010

Paint Gun Cleaner

Oklahoma City	OK	Paint Gun Cleaner Related Waste	Mercury	612401	C0I010535001	0.033	0.0165	mg/L	U	0.033		2010	
Vinton	VA	Paint Waste	Mercury	315501	C0I030616001	0.033	0.0165	mg/L	U	0.033		2010	
Farmington	NM	Paint Waste	Mercury	700804	C0I100572001	0.033	0.0165	mg/L	U	0.033		2010	
Albuquerque	NM	Paint Gun Cleaner Related Waste	Mercury	700801	C0I100589001	0.033	0.0165	mg/L	U	0.033	50	2010	84
Barre	VT	Paint Waste	Mercury	210501	C0J130589001	0.033	0.0165	mg/L	U	0.033		2010	
Tallahassee	FL	Paint Gun Cleaner Related Waste	Mercury	307902	C0J150405001	0.033	0.0165	mg/L	U	0.033		2010	
Chester	VA	Paint Waste	Mercury	315401	C0J150506001	0.033	0.0165	mg/L	U	0.033		2010	
Barre	VT	Paint Gun Cleaner Related Waste	Mercury	210501	C0L300553001	0.033	0.0165	mg/L	U	0.033		2010	
Archdale	NC	Paint Gun Cleaner Related Waste	Mercury	306401	C9D170185001	0.033	0.0165	mg/L	U	0.033		2009	
Salt Lake City	UT	Paint Gun Cleaner Related Waste	Mercury	716601	C9D230268001	0.033	0.0165	mg/L	U	0.033		2009	
Boise	ID	Paint Gun Cleaner Related Waste	Mercury	118308	C9D240227001	0.033	0.0165	mg/L	U	0.033		2009	
Sacramento	CA	Paint Gun Cleaner Related Waste	Mercury	715701	C9E300184001	0.033	0.0165	mg/L	U	0.033		2009	
Grand Island	NE	Paint Waste	Mercury	506501	C9F020139001	0.033	0.0165	mg/L	U	0.033		2009	
Grand Island	NE	Paint Waste	Mercury	506501	C9F020162001	0.033	0.0165	mg/L	U	0.033		2009	
Wichita	KS	Paint Gun Cleaner Related Waste	Mercury	619501	C9F060173001	0.033	0.0165	mg/L	U	0.033		2009	
Raleigh	NC	Paint Gun Cleaner Related Waste	Mercury	317101	C9F120360001	0.033	0.0165	mg/L	U	0.033		2009	
Barre	VT	Paint Gun Cleaner Related Waste	Mercury	210501	C9F160275001	0.033	0.0165	mg/L	U	0.033		2009	
Oklahoma City	OK	Paint Gun Cleaner Related Waste	Mercury	612401	C9G230263001	0.033	0.0165	mg/L	U	0.033		2009	
Highland	CA	Paint Gun Cleaner Related Waste	Mercury	717201	C9G300315001	0.033	0.0165	mg/L	U	0.033		2009	
Fresno	CA	Paint Gun Cleaner Related Waste	Mercury	701501	C9G300322001	0.033	0.0165	mg/L	U	0.033		2009	
Los Angeles	CA	Paint Gun Cleaner Related Waste	Mercury	708802	C9G300323001	0.033	0.0165	mg/L	U	0.033		2009	
Santa Ana	CA	Paint Waste	Mercury	708805	C9G300330001	0.033	0.0165	mg/L	U	0.033		2009	
Chandler	AZ	Paint Gun Cleaner Related Waste	Mercury	714201	C9H050268001	0.033	0.0165	mg/L	U	0.033		2009	
Chandler	AZ	Paint Waste	Mercury	714201	C9H060342001	0.033	0.0165	mg/L	U	0.033		2009	
Tulsa	OK	Paint Gun Cleaner Related Waste	Mercury	619301	C9H140212001	0.033	0.0165	mg/L	U	0.033		2009	
Clackamas	OR	Paint Gun Cleaner Related Waste	Mercury	714801	C9H150184001	0.033	0.0165	mg/L	U	0.033		2009	
Clackamas	OR	Paint Waste	Mercury	714801	C9H150192001	0.033	0.0165	mg/L	U	0.033		2009	
Omaha	NE	Paint Gun Cleaner Related Waste	Mercury	512701	C9I110301001	0.033	0.0165	mg/L	U	0.033		2009	
Chesapeake	VA	Paint Waste	Mercury	312101	C9I250131001	0.033	0.0165	mg/L	U	0.033		2009	
Albuquerque	NM	Paint Gun Cleaner Related Waste	Mercury	700801	C9J070325001	0.033	0.0165	mg/L	U	0.033		2009	
Chester	VA	Paint Waste	Mercury	315401	C9J200210001	0.033	0.0165	mg/L	U	0.033		2009	
Vinton	VA	Paint Gun Cleaner Related Waste	Mercury	315501	C9J210167001	0.033	0.0165	mg/L	U	0.033		2009	
Tampa	FL	Paint Gun Cleaner Related Waste	Mercury	316301	C9J210206001	0.033	0.0165	mg/L	U	0.033		2009	
St. Pauls	NC	Paint Gun Cleaner Related Waste	Mercury	303102	C9J230305001	0.033	0.0165	mg/L	U	0.033		2009	

Paint Gun Cleaner

Barre	VT	Paint Gun Cleaner Related Waste	Mercury	210501	C9K060551001	0.033	0.0165	mg/L	U	0.033	2009
Farmington	NM	Paint Gun Cleaner Related Waste	Mercury	700804	180-1895-1	0.033	0.033	mg/L		0.033	2011
Charlotte	NC	Paint Gun Cleaner Related Waste	Mercury	303101	180-595-1	0.033	0.033	mg/L	U	0.033	2011
Salt Lake City	UT	Paint Waste	Mercury	716601	180-604-10	0.033	0.033	mg/L	U	0.033	2011
Highland	CA	Paint Gun Cleaner Related Waste	Methyl Ethyl Ketone	717201	C9G300315001	0.5	0.25	mg/L	U	0.5	2009
Los Angeles	CA	Paint Gun Cleaner Related Waste	Methyl Ethyl Ketone	708802	C9G300323001	0.5	0.25	mg/L	U	0.5	2009
Santa Ana	CA	Paint Waste	Methyl Ethyl Ketone	708805	C9G300330001	11	11	mg/L		0.5	2009
Fresno	CA	Paint Gun Cleaner Related Waste	Methyl Ethyl Ketone	701501	180-1962-1	14	14	mg/L		0.5	2011
Los Angeles	CA	Paint Gun Cleaner Related Waste	Methyl Ethyl Ketone	708802	C0F220566001R2	87	87	mg/L		5	2010
Sacramento	CA	Paint Gun Cleaner Related Waste	Methyl Ethyl Ketone	715701	180-1189-1	130	130	mg/L	E	0.5	2011
Highland	CA	Paint Waste	Methyl Ethyl Ketone	717201	180-1956-1	130	130	mg/L		5	2011
Santa Ana	CA	Paint Gun Cleaner Related Waste	Methyl Ethyl Ketone	708805	180-2018-1	210	210	mg/L		5	2011
Sacramento	CA	Paint Gun Cleaner Related Waste	Methyl Ethyl Ketone	715701	C0E210587001R2	240	240	mg/L		5	2010
Los Angeles	CA	Paint Gun Cleaner Related Waste	Methyl Ethyl Ketone	708802	180-1965-1	290	290	mg/L		20	2011
Fresno	CA	Paint Gun Cleaner Related Waste	Methyl Ethyl Ketone	701501	C9G300322001R2	720	720	mg/L		50	2009
Fresno	CA	Paint Gun Cleaner Related Waste	Methyl Ethyl Ketone	701501	C0F220553001R2	1000	1000	mg/L		25	2010
Highland	CA	Paint Gun Cleaner Related Waste	Methyl Ethyl Ketone	717201	C0F290513001R2	2000	2000	mg/L		50	2010
Chandler	AZ	Paint Waste	Methyl Ethyl Ketone	714201	C0G230572001R2	4600	4600	mg/L		100	2010
Vinton	VA	Paint Gun Cleaner Related Waste	Methyl Ethyl Ketone	315501	C9J210167001	5300	5300	mg/L	E	0.5	2009
Wichita	KS	Paint Gun Cleaner Related Waste	Methyl Ethyl Ketone	619501	180-1533-1	5600	5600	mg/L	E	0.5	2011
Grand Island	NE	Paint Waste	Methyl Ethyl Ketone	506501	C0E250584001R2	6400	6400	mg/L		2000	2010
Chester	VA	Paint Waste	Methyl Ethyl Ketone	315401	C0J150506001R2	7300	7300	mg/L		200	2010
Chandler	AZ	Paint Gun Cleaner Related Waste	Methyl Ethyl Ketone	714201	180-2667-1	8200	8200	mg/L		2000	2011
Vinton	VA	Paint Waste	Methyl Ethyl Ketone	315501	C0I030616001R2	9000	9000	mg/L		2000	2010
Clackamas	OR	Paint Waste	Methyl Ethyl Ketone	714801	C0H130585001R2	9200	9200	mg/L		2000	2010
Santa Ana	CA	Paint Gun Cleaner Related Waste	Methyl Ethyl Ketone	708805	C0F230521001R2	15000	15000	mg/L		2000	2010
Grand Island	NE	Paint Gun Cleaner Related Waste	Methyl Ethyl Ketone	506501	180-1492-1	17000	17000	mg/L		200	2011
Boise	ID	Paint Gun Cleaner Related Waste	Methyl Ethyl Ketone	118308	180-2360-1	19000	19000	mg/L		500	2011
Chandler	AZ	Paint Waste	Methyl Ethyl Ketone	714201	C9H060342001R2	19000	19000	mg/L		2000	2009
Grand Island	NE	Paint Waste	Methyl Ethyl Ketone	506501	180-1491-1	20000	20000	mg/L		2000	2011
Chester	VA	Paint Waste	Methyl Ethyl Ketone	315401	C9J200210001R2	21000	21000	mg/L		2000	2009
Omaha	NE	Paint Waste	Methyl Ethyl Ketone	512701	180-1765-1	25000	25000	mg/L		1000	2011
Omaha	NE	Paint Waste	Methyl Ethyl Ketone	512701	C0E280559001R2	26000	26000	mg/L		2000	2010
Chandler	AZ	Paint Gun Cleaner Related Waste	Methyl Ethyl Ketone	714201	C9H050268001R2	32000	32000	mg/L		2000	2009

Paint Gun Cleaner

Grand Island	NE	Paint Waste	Methyl Ethyl Ketone	506501	C9F020162001R2	34000	34000	mg/L	2000		2009	
Tallahassee	FL	Paint Gun Cleaner Related Waste	Methyl Ethyl Ketone	307902	COJ150405001R2	38000	38000	mg/L	2000		2010	
Farmington	NM	Paint Waste	Methyl Ethyl Ketone	700804	180-1866-1	39000	39000	mg/L	2000		2011	
Clackamas	OR	Paint Waste	Methyl Ethyl Ketone	714801	180-2218-1	40000	40000	mg/L	2000		2011	
Raleigh	NC	Paint Gun Cleaner Related Waste	Methyl Ethyl Ketone	317101	C0F080574001R2	42000	42000	mg/L	2000		2010	
Clackamas	OR	Paint Gun Cleaner Related Waste	Methyl Ethyl Ketone	714801	C0H130584001R2	43000	43000	mg/L	2000		2010	
Boise	ID	Paint Gun Cleaner Related Waste	Methyl Ethyl Ketone	118308	C9D240227001R2	44000	44000	mg/L	2000		2009	
Barre	VT	Paint Gun Cleaner Related Waste	Methyl Ethyl Ketone	210501	180-347-1	48000	48000	mg/L	1000		2011	
St. Pauls	NC	Paint Gun Cleaner Related Waste	Methyl Ethyl Ketone	303102	180-1767-1	50000	50000	mg/L	2000		2011	
Salt Lake City	UT	Paint Gun Cleaner Related Waste	Methyl Ethyl Ketone	716601	C9D230268001R2	52000	52000	mg/L	2000		2009	
Raleigh	NC	Paint Gun Cleaner Related Waste	Methyl Ethyl Ketone	317101	C9F120360001R2	56000	56000	mg/L	2000		2009	
Archdale	NC	Paint Gun Cleaner Related Waste	Methyl Ethyl Ketone	306401	C9D170185001R2	57000	57000	mg/L	2000		2009	
Barre	VT	Paint Gun Cleaner Related Waste	Methyl Ethyl Ketone	210501	C9K060551001R2	57000	57000	mg/L	2000		2009	
Clackamas	OR	Paint Waste	Methyl Ethyl Ketone	714801	C9H150192001R2	71000	71000	mg/L	2000		2009	
Salt Lake City	UT	Paint Gun Cleaner Related Waste	Methyl Ethyl Ketone	716601	C0D220552001R2	79000	79000	mg/L	2000		2010	
Barre	VT	Paint Waste	Methyl Ethyl Ketone	210501	COJ130589001R2	82000	82000	mg/L	2000		2010	
Clackamas	OR	Paint Gun Cleaner Related Waste	Methyl Ethyl Ketone	714801	C9H150184001R2	83000	83000	mg/L	2000		2009	
Chesapeake	VA	Paint Gun Cleaner Related Waste	Methyl Ethyl Ketone	312101	C0H130592001R2	92000	92000	mg/L	2000		2010	
Barre	VT	Paint Gun Cleaner Related Waste	Methyl Ethyl Ketone	210501	C9F160275001R2	99000	99000	mg/L	2000		2009	
Grand Island	NE	Paint Gun Cleaner Related Waste	Methyl Ethyl Ketone	506501	C0F080575001R2	100000	100000	mg/L	2000	50	2010	84
Oklahoma City	OK	Paint Gun Cleaner Related Waste	Methyl Ethyl Ketone	612401	C9G230263001	100000	100000	mg/L	0.41		2009	
Albuquerque	NM	Paint Gun Cleaner Related Waste	Methyl Ethyl Ketone	700801	C9J070325001R2	100000	100000	mg/L	2000		2009	
Omaha	NE	Paint Gun Cleaner Related Waste	Methyl Ethyl Ketone	512701	180-1684-1	110000	110000	mg/Kg	2000		2011	
Chandler	AZ	Paint Waste	Methyl Ethyl Ketone	714201	180-2666-1	110000	110000	mg/L	2000		2011	
Archdale	NC	Paint Gun Cleaner Related Waste	Methyl Ethyl Ketone	306401	C0D300552001R2	110000	110000	mg/L	2000		2010	
Omaha	NE	Paint Gun Cleaner Related Waste	Methyl Ethyl Ketone	512701	C0E280531001R2	110000	110000	mg/L	2000		2010	
Chesapeake	VA	Paint Waste	Methyl Ethyl Ketone	312101	C9I250131001R2	110000	110000	mg/L	2000		2009	
Wichita	KS	Paint Gun Cleaner Related Waste	Methyl Ethyl Ketone	619501	C0G090574001R2	120000	120000	mg/L	2000		2010	
Wichita	KS	Paint Gun Cleaner Related Waste	Methyl Ethyl Ketone	619501	C9F060173001R2	120000	120000	mg/L	2000		2009	
Oklahoma City	OK	Paint Gun Cleaner Related Waste	Methyl Ethyl Ketone	612401	180-2370-1	130000	130000	mg/Kg	2000		2011	
Tulsa	OK	Paint Gun Cleaner Related Waste	Methyl Ethyl Ketone	619301	C0H270474001R2	130000	130000	mg/L	2000		2010	
Albuquerque	NM	Paint Gun Cleaner Related Waste	Methyl Ethyl Ketone	700801	180-1149-1	140000	140000	mg/L	2000		2011	
Charlotte	NC	Paint Gun Cleaner Related Waste	Methyl Ethyl Ketone	303101	180-595-1	140000	140000	mg/L	2000		2011	
Albuquerque	NM	Paint Gun Cleaner Related Waste	Methyl Ethyl Ketone	700801	C0I100589001R2	140000	140000	mg/L	2000		2010	

Paint Gun Cleaner

Salt Lake City	UT	Paint Waste	Methyl Ethyl Ketone	716601	180-604-10	150000	150000	mg/L	H	2000	2011
St. Pauls	NC	Paint Gun Cleaner Related Waste	Methyl Ethyl Ketone	303102	C0F080572001R2	150000	150000	mg/L		2000	2010
Omaha	NE	Paint Gun Cleaner Related Waste	Methyl Ethyl Ketone	512701	C9I110301001R2	150000	150000	mg/L		2000	2009
Sacramento	CA	Paint Gun Cleaner Related Waste	Methyl Ethyl Ketone	715701	C9E300184001R2	160000	160000	mg/L		2000	2009
Tampa	FL	Paint Gun Cleaner Related Waste	Methyl Ethyl Ketone	316301	180-2166-1	170000	170000	mg/L		2000	2011
Chandler	AZ	Paint Gun Cleaner Related Waste	Methyl Ethyl Ketone	714201	COG230574001R2	170000	170000	mg/L		2000	2010
Boise	ID	Paint Gun Cleaner Related Waste	Methyl Ethyl Ketone	118308	C0H110456001R2	170000	170000	mg/L		2000	2010
Farmington	NM	Paint Waste	Methyl Ethyl Ketone	700804	C0I100572001R2	170000	170000	mg/L		2000	2010
Grand Island	NE	Paint Waste	Methyl Ethyl Ketone	506501	C9F020139001R2	170000	170000	mg/L		2000	2009
St. Pauls	NC	Paint Gun Cleaner Related Waste	Methyl Ethyl Ketone	303102	C9J230305001R2	170000	170000	mg/L		2000	2009
Archdale	NC	Paint Gun Cleaner Related Waste	Methyl Ethyl Ketone	306401	180-367-1	190000	190000	mg/L		2000	2011
Tulsa	OK	Paint Gun Cleaner Related Waste	Methyl Ethyl Ketone	619301	180-2457-1	200000	200000	mg/L		2000	2011
Tulsa	OK	Paint Gun Cleaner Related Waste	Methyl Ethyl Ketone	619301	C9H140212001R2	200000	200000	mg/L		2000	2009
Clackamas	OR	Paint Gun Cleaner Related Waste	Methyl Ethyl Ketone	714801	180-2229-1	210000	210000	mg/L		2000	2011
Raleigh	NC	Paint Gun Cleaner Related Waste	Methyl Ethyl Ketone	317101	180-588-1	220000	220000	mg/L		2000	2011
Charlotte	NC	Paint Gun Cleaner Related Waste	Methyl Ethyl Ketone	303101	C0A060533001R2	220000	220000	mg/L		2000	2009
Oklahoma City	OK	Paint Gun Cleaner Related Waste	Methyl Ethyl Ketone	612401	C0I010535001R2	240000	240000	mg/L		2000	2010
Barre	VT	Paint Gun Cleaner Related Waste	Methyl Ethyl Ketone	210501	C0L300553001R2	240000	240000	mg/L		2000	2010
Tampa	FL	Paint Gun Cleaner Related Waste	Methyl Ethyl Ketone	316301	C9J210206001R2	250000	250000	mg/L		2000	2009
Farmington	NM	Paint Gun Cleaner Related Waste	Methyl Ethyl Ketone	700804	180-1895-1	370000	370000	mg/L		4000	2011
Farmington	NM	Paint Waste	Nitrobenzene	700804	180-1866-2	0.05	0.025	mg/L	U	0.05	2011
Oklahoma City	OK	Paint Gun Cleaner Related Waste	Nitrobenzene	612401	180-2370-1	0.1	0.05	mg/L	U	0.1	2011
Charlotte	NC	Paint Gun Cleaner Related Waste	Nitrobenzene	303101	C0A060533001	0.1	0.05	mg/L	U	0.1	2009
Salt Lake City	UT	Paint Gun Cleaner Related Waste	Nitrobenzene	716601	C0D220552001	0.1	0.05	mg/L	U	0.1	2010
Archdale	NC	Paint Gun Cleaner Related Waste	Nitrobenzene	306401	C0D300552001	0.1	0.05	mg/L	U	0.1	2010
Grand Island	NE	Paint Waste	Nitrobenzene	506501	C0E250584001	0.1	0.05	mg/L	U	0.1	2010
Omaha	NE	Paint Gun Cleaner Related Waste	Nitrobenzene	512701	C0E280531001	0.1	0.05	mg/L	U	0.1	2010
Omaha	NE	Paint Waste	Nitrobenzene	512701	C0E280559001	0.1	0.05	mg/L	U	0.1	2010
St. Pauls	NC	Paint Gun Cleaner Related Waste	Nitrobenzene	303102	C0F080572001	0.1	0.05	mg/L	U	0.1	2010
Raleigh	NC	Paint Gun Cleaner Related Waste	Nitrobenzene	317101	C0F080574001	0.1	0.05	mg/L	U	0.1	2010
Grand Island	NE	Paint Gun Cleaner Related Waste	Nitrobenzene	506501	C0F080575001	0.1	0.05	mg/L	U	0.1	2010
Wichita	KS	Paint Gun Cleaner Related Waste	Nitrobenzene	619501	C0G090574001	0.1	0.05	mg/L	U	0.1	2010
Chandler	AZ	Paint Waste	Nitrobenzene	714201	C0G230572001	0.1	0.05	mg/L	U	0.1	2010
Chandler	AZ	Paint Gun Cleaner Related Waste	Nitrobenzene	714201	C0G230574001	0.1	0.05	mg/L	U	0.1	2010

Paint Gun Cleaner

Boise	ID	Paint Gun Cleaner Related Waste	Nitrobenzene	118308	COH110456001	0.1	0.05	mg/L	U	0.1	2010		
Clackamas	OR	Paint Gun Cleaner Related Waste	Nitrobenzene	714801	COH130584001	0.1	0.05	mg/L	U	0.1	2010		
Clackamas	OR	Paint Waste	Nitrobenzene	714801	COH130585001	0.1	0.05	mg/L	U	0.1	2010		
Chesapeake	VA	Paint Gun Cleaner Related Waste	Nitrobenzene	312101	COH130592001	0.1	0.05	mg/L	U	0.1	2010		
Tulsa	OK	Paint Gun Cleaner Related Waste	Nitrobenzene	619301	COH270474001	0.1	0.05	mg/L	U	0.1	2010		
Oklahoma City	OK	Paint Gun Cleaner Related Waste	Nitrobenzene	612401	COI010535001	0.1	0.05	mg/L	U	0.1	2010		
Vinton	VA	Paint Waste	Nitrobenzene	315501	COI030616001	0.1	0.05	mg/L	U	0.1	2010		
Farmington	NM	Paint Waste	Nitrobenzene	700804	COI100572001	0.1	0.05	mg/L	U	0.1	2010		
Albuquerque	NM	Paint Gun Cleaner Related Waste	Nitrobenzene	700801	COI100589001	0.1	0.05	mg/L	U	0.1	2010		
Barre	VT	Paint Waste	Nitrobenzene	210501	COJ130589001	0.1	0.05	mg/L	U	0.1	2010		
Tallahassee	FL	Paint Gun Cleaner Related Waste	Nitrobenzene	307902	COJ150405001	0.1	0.05	mg/L	U	0.1	2010		
Chester	VA	Paint Waste	Nitrobenzene	315401	COJ150506001	0.1	0.05	mg/L	U	0.1	2010		
Barre	VT	Paint Gun Cleaner Related Waste	Nitrobenzene	210501	C0L300553001	0.1	0.05	mg/L	U	0.1	2010		
Salt Lake City	UT	Paint Gun Cleaner Related Waste	Nitrobenzene	716601	C9D230268001	0.1	0.05	mg/L	U	0.1	2009		
Boise	ID	Paint Gun Cleaner Related Waste	Nitrobenzene	118308	C9D240227001	0.1	0.05	mg/L	U	0.1	2009		
Grand Island	NE	Paint Waste	Nitrobenzene	506501	C9F020139001	0.1	0.05	mg/L	U	0.1	2009		
Grand Island	NE	Paint Waste	Nitrobenzene	506501	C9F020162001	0.1	0.05	mg/L	U	0.1	2009		
Wichita	KS	Paint Gun Cleaner Related Waste	Nitrobenzene	619501	C9F060173001	0.1	0.05	mg/L	U	0.1	2009		
Raleigh	NC	Paint Gun Cleaner Related Waste	Nitrobenzene	317101	C9F120360001	0.1	0.05	mg/L	U	0.1	2009		
Barre	VT	Paint Gun Cleaner Related Waste	Nitrobenzene	210501	C9F160275001	0.1	0.05	mg/L	U	0.1	2009		
Highland	CA	Paint Gun Cleaner Related Waste	Nitrobenzene	717201	C9G300315001	0.1	0.05	mg/L	U	0.1	2009		
Chandler	AZ	Paint Gun Cleaner Related Waste	Nitrobenzene	714201	C9H050268001	0.1	0.05	mg/L	U	0.1	2009		
Chandler	AZ	Paint Waste	Nitrobenzene	714201	C9H060342001	0.1	0.05	mg/L	U	0.1	2009		
Tulsa	OK	Paint Gun Cleaner Related Waste	Nitrobenzene	619301	C9H140212001	0.1	0.05	mg/L	U	0.1	2009		
Clackamas	OR	Paint Gun Cleaner Related Waste	Nitrobenzene	714801	C9H150184001	0.1	0.05	mg/L	U	0.1	2009		
Clackamas	OR	Paint Waste	Nitrobenzene	714801	C9H150192001	0.1	0.05	mg/L	U	0.1	2009		
Omaha	NE	Paint Gun Cleaner Related Waste	Nitrobenzene	512701	C9I110301001	0.1	0.05	mg/L	U	0.1	2009		
Oklahoma City	OK	Paint Gun Cleaner Related Waste	Nitrobenzene	612401	C9G230263001	0.22	0.11	mg/L	U	0.22	42	2009	70
Albuquerque	NM	Paint Gun Cleaner Related Waste	Nitrobenzene	700801	180-1149-1	20	10	mg/L	U	20		2011	
Grand Island	NE	Paint Waste	Nitrobenzene	506501	180-1491-1	20	10	mg/L	U	20		2011	
Grand Island	NE	Paint Gun Cleaner Related Waste	Nitrobenzene	506501	180-1492-1	20	10	mg/L	U	20		2011	
Wichita	KS	Paint Gun Cleaner Related Waste	Nitrobenzene	619501	180-1533-1	20	10	mg/L	U	20		2011	
Omaha	NE	Paint Gun Cleaner Related Waste	Nitrobenzene	512701	180-1684-1	20	10	mg/L	U	20		2011	
Omaha	NE	Paint Waste	Nitrobenzene	512701	180-1765-1	20	10	mg/L	U	20		2011	

Paint Gun Cleaner

St. Pauls	NC	Paint Gun Cleaner Related Waste	Nitrobenzene	303102	180-1767-1	20	10	mg/L	U	20	2011
Farmington	NM	Paint Gun Cleaner Related Waste	Nitrobenzene	700804	180-1895-1	20	10	mg/L	U	20	2011
Tampa	FL	Paint Gun Cleaner Related Waste	Nitrobenzene	316301	180-2166-1	20	10	mg/L	U	20	2011
Clackamas	OR	Paint Waste	Nitrobenzene	714801	180-2218-1	20	10	mg/L	U	20	2011
Clackamas	OR	Paint Gun Cleaner Related Waste	Nitrobenzene	714801	180-2229-1	20	10	mg/L	U	20	2011
Boise	ID	Paint Gun Cleaner Related Waste	Nitrobenzene	118308	180-2360-1	20	10	mg/L	U	20	2011
Tulsa	OK	Paint Gun Cleaner Related Waste	Nitrobenzene	619301	180-2457-1	20	10	mg/L	U	20	2011
Chandler	AZ	Paint Waste	Nitrobenzene	714201	180-2666-1	20	10	mg/L	U	20	2011
Chandler	AZ	Paint Gun Cleaner Related Waste	Nitrobenzene	714201	180-2667-1	20	10	mg/L	U	20	2011
Archdale	NC	Paint Gun Cleaner Related Waste	Nitrobenzene	306401	180-367-1	20	10	mg/L	U	20	2011
Raleigh	NC	Paint Gun Cleaner Related Waste	Nitrobenzene	317101	180-588-1	20	10	mg/L	U	20	2011
Charlotte	NC	Paint Gun Cleaner Related Waste	Nitrobenzene	303101	180-595-1	20	10	mg/L	U	20	2011
Archdale	NC	Paint Gun Cleaner Related Waste	Nitrobenzene	306401	C9D170185001	20	10	mg/L	U	20	2009
Chesapeake	VA	Paint Waste	Nitrobenzene	312101	C9I250131001	20	10	mg/L	U	20	2009
Albuquerque	NM	Paint Gun Cleaner Related Waste	Nitrobenzene	700801	C9J070325001	20	10	mg/L	U	20	2009
Chester	VA	Paint Waste	Nitrobenzene	315401	C9J200210001	20	10	mg/L	U	20	2009
Vinton	VA	Paint Gun Cleaner Related Waste	Nitrobenzene	315501	C9J210167001	20	10	mg/L	U	20	2009
Tampa	FL	Paint Gun Cleaner Related Waste	Nitrobenzene	316301	C9J210206001	20	10	mg/L	U	20	2009
St. Pauls	NC	Paint Gun Cleaner Related Waste	Nitrobenzene	303102	C9J230305001	20	10	mg/L	U	20	2009
Barre	VT	Paint Gun Cleaner Related Waste	Nitrobenzene	210501	C9K060551001	20	10	mg/L	U	20	2009
Barre	VT	Paint Gun Cleaner Related Waste	Nitrobenzene	210501	180-347-1	20	20	mg/L	U	20	2011
Salt Lake City	UT	Paint Waste	Nitrobenzene	716601	180-604-10	20	20	mg/L	U	20	2011
Oklahoma City	OK	Paint Gun Cleaner Related Waste	Pentachlorophenol	612401	180-2370-1	0.1	0.05	mg/L	U	0.1	2011
Farmington	NM	Paint Waste	Pentachlorophenol	700804	180-1866-2	0.25	0.125	mg/L	U	0.25	2011
Salt Lake City	UT	Paint Gun Cleaner Related Waste	Pentachlorophenol	716601	COD220552001	0.5	0.25	mg/L	U	0.5	2010
Archdale	NC	Paint Gun Cleaner Related Waste	Pentachlorophenol	306401	COD300552001	0.5	0.25	mg/L	U	0.5	2010
Omaha	NE	Paint Gun Cleaner Related Waste	Pentachlorophenol	512701	C0E280531001	0.5	0.25	mg/L	U	0.5	2010
Omaha	NE	Paint Waste	Pentachlorophenol	512701	C0E280559001	0.5	0.25	mg/L	U	0.5	2010
St. Pauls	NC	Paint Gun Cleaner Related Waste	Pentachlorophenol	303102	C0F080572001	0.5	0.25	mg/L	U	0.5	2010
Raleigh	NC	Paint Gun Cleaner Related Waste	Pentachlorophenol	317101	C0F080574001	0.5	0.25	mg/L	U	0.5	2010
Grand Island	NE	Paint Gun Cleaner Related Waste	Pentachlorophenol	506501	C0F080575001	0.5	0.25	mg/L	U	0.5	2010
Wichita	KS	Paint Gun Cleaner Related Waste	Pentachlorophenol	619501	C0G090574001	0.5	0.25	mg/L	U	0.5	2010
Chandler	AZ	Paint Waste	Pentachlorophenol	714201	C0G230572001	0.5	0.25	mg/L	U	0.5	2010
Chandler	AZ	Paint Gun Cleaner Related Waste	Pentachlorophenol	714201	C0G230574001	0.5	0.25	mg/L	U	0.5	2010

Paint Gun Cleaner

Boise	ID	Paint Gun Cleaner Related Waste	Pentachlorophenol	118308	COH110456001	0.5	0.25	mg/L	U	0.5	2010		
Clackamas	OR	Paint Gun Cleaner Related Waste	Pentachlorophenol	714801	COH130584001	0.5	0.25	mg/L	U	0.5	2010		
Clackamas	OR	Paint Waste	Pentachlorophenol	714801	COH130585001	0.5	0.25	mg/L	U	0.5	2010		
Chesapeake	VA	Paint Gun Cleaner Related Waste	Pentachlorophenol	312101	COH130592001	0.5	0.25	mg/L	U	0.5	2010		
Tulsa	OK	Paint Gun Cleaner Related Waste	Pentachlorophenol	619301	COH270474001	0.5	0.25	mg/L	U	0.5	2010		
Oklahoma City	OK	Paint Gun Cleaner Related Waste	Pentachlorophenol	612401	COI010535001	0.5	0.25	mg/L	U	0.5	2010		
Farmington	NM	Paint Waste	Pentachlorophenol	700804	COI100572001	0.5	0.25	mg/L	U	0.5	2010		
Albuquerque	NM	Paint Gun Cleaner Related Waste	Pentachlorophenol	700801	COI100589001	0.5	0.25	mg/L	U	0.5	2010		
Barre	VT	Paint Waste	Pentachlorophenol	210501	COJ130589001	0.5	0.25	mg/L	U	0.5	2010		
Tallahassee	FL	Paint Gun Cleaner Related Waste	Pentachlorophenol	307902	COJ150405001	0.5	0.25	mg/L	U	0.5	2010		
Barre	VT	Paint Gun Cleaner Related Waste	Pentachlorophenol	210501	COL300553001	0.5	0.25	mg/L	U	0.5	2010		
Salt Lake City	UT	Paint Gun Cleaner Related Waste	Pentachlorophenol	716601	C9D230268001	0.5	0.25	mg/L	U	0.5	2009		
Boise	ID	Paint Gun Cleaner Related Waste	Pentachlorophenol	118308	C9D240227001	0.5	0.25	mg/L	U	0.5	2009		
Grand Island	NE	Paint Waste	Pentachlorophenol	506501	C9F020139001	0.5	0.25	mg/L	U	0.5	2009		
Grand Island	NE	Paint Waste	Pentachlorophenol	506501	C9F020162001	0.5	0.25	mg/L	U	0.5	2009		
Wichita	KS	Paint Gun Cleaner Related Waste	Pentachlorophenol	619501	C9F060173001	0.5	0.25	mg/L	U	0.5	2009		
Raleigh	NC	Paint Gun Cleaner Related Waste	Pentachlorophenol	317101	C9F120360001	0.5	0.25	mg/L	U	0.5	2009		
Barre	VT	Paint Gun Cleaner Related Waste	Pentachlorophenol	210501	C9F160275001	0.5	0.25	mg/L	U	0.5	2009		
Tulsa	OK	Paint Gun Cleaner Related Waste	Pentachlorophenol	619301	C9H140212001	0.5	0.25	mg/L	U	0.5	2009		
Clackamas	OR	Paint Gun Cleaner Related Waste	Pentachlorophenol	714801	C9H150184001	0.5	0.25	mg/L	U	0.5	2009		
Clackamas	OR	Paint Waste	Pentachlorophenol	714801	C9H150192001	0.5	0.25	mg/L	U	0.5	2009		
Omaha	NE	Paint Gun Cleaner Related Waste	Pentachlorophenol	512701	C9I110301001	0.5	0.25	mg/L	U	0.5	2009		
Chester	VA	Paint Waste	Pentachlorophenol	315401	COJ150506001	16	16	mg/L		0.5	2010		
Charlotte	NC	Paint Gun Cleaner Related Waste	Pentachlorophenol	303101	COA060533001	28	28	mg/L		0.5	2009		
Highland	CA	Paint Gun Cleaner Related Waste	Pentachlorophenol	717201	C9G300315001	31	31	mg/L		0.5	2009		
Oklahoma City	OK	Paint Gun Cleaner Related Waste	Pentachlorophenol	612401	C9G230263001	40	40	mg/L		1.1	2009		
Chandler	AZ	Paint Gun Cleaner Related Waste	Pentachlorophenol	714201	C9H050268001	47	47	mg/L		0.5	2009		
Albuquerque	NM	Paint Gun Cleaner Related Waste	Pentachlorophenol	700801	180-1149-1	100	50	mg/L	U	100	2011		
Grand Island	NE	Paint Waste	Pentachlorophenol	506501	180-1491-1	100	50	mg/L	U	100	2011		
Grand Island	NE	Paint Gun Cleaner Related Waste	Pentachlorophenol	506501	180-1492-1	100	50	mg/L	U	100	42	2011	70
Wichita	KS	Paint Gun Cleaner Related Waste	Pentachlorophenol	619501	180-1533-1	100	50	mg/L	U	100	2011		
Omaha	NE	Paint Gun Cleaner Related Waste	Pentachlorophenol	512701	180-1684-1	100	50	mg/L	U	100	2011		
Omaha	NE	Paint Waste	Pentachlorophenol	512701	180-1765-1	100	50	mg/L	U	100	2011		
St. Pauls	NC	Paint Gun Cleaner Related Waste	Pentachlorophenol	303102	180-1767-1	100	50	mg/L	U	100	2011		

Paint Gun Cleaner

Farmington	NM	Paint Gun Cleaner Related Waste	Pentachlorophenol	700804	180-1895-1	100	50	mg/L	U	100	2011
Tampa	FL	Paint Gun Cleaner Related Waste	Pentachlorophenol	316301	180-2166-1	100	50	mg/L	U	100	2011
Clackamas	OR	Paint Waste	Pentachlorophenol	714801	180-2218-1	100	50	mg/L	U	100	2011
Clackamas	OR	Paint Gun Cleaner Related Waste	Pentachlorophenol	714801	180-2229-1	100	50	mg/L	U	100	2011
Boise	ID	Paint Gun Cleaner Related Waste	Pentachlorophenol	118308	180-2360-1	100	50	mg/L	U	100	2011
Tulsa	OK	Paint Gun Cleaner Related Waste	Pentachlorophenol	619301	180-2457-1	100	50	mg/L	U	100	2011
Chandler	AZ	Paint Waste	Pentachlorophenol	714201	180-2666-1	100	50	mg/L	U	100	2011
Chandler	AZ	Paint Gun Cleaner Related Waste	Pentachlorophenol	714201	180-2667-1	100	50	mg/L	U	100	2011
Archdale	NC	Paint Gun Cleaner Related Waste	Pentachlorophenol	306401	180-367-1	100	50	mg/L	U	100	2011
Raleigh	NC	Paint Gun Cleaner Related Waste	Pentachlorophenol	317101	180-588-1	100	50	mg/L	U	100	2011
Charlotte	NC	Paint Gun Cleaner Related Waste	Pentachlorophenol	303101	180-595-1	100	50	mg/L	U	100	2011
Vinton	VA	Paint Waste	Pentachlorophenol	315501	C0I030616001	100	50	mg/L	U	100	2010
Archdale	NC	Paint Gun Cleaner Related Waste	Pentachlorophenol	306401	C9D170185001	100	50	mg/L	U	100	2009
Chesapeake	VA	Paint Waste	Pentachlorophenol	312101	C9I250131001	100	50	mg/L	U	100	2009
Albuquerque	NM	Paint Gun Cleaner Related Waste	Pentachlorophenol	700801	C9J070325001	100	50	mg/L	U	100	2009
Chester	VA	Paint Waste	Pentachlorophenol	315401	C9J200210001	100	50	mg/L	U	100	2009
Vinton	VA	Paint Gun Cleaner Related Waste	Pentachlorophenol	315501	C9J210167001	100	50	mg/L	U	100	2009
Tampa	FL	Paint Gun Cleaner Related Waste	Pentachlorophenol	316301	C9J210206001	100	50	mg/L	U	100	2009
St. Pauls	NC	Paint Gun Cleaner Related Waste	Pentachlorophenol	303102	C9J230305001	100	50	mg/L	U	100	2009
Barre	VT	Paint Gun Cleaner Related Waste	Pentachlorophenol	210501	C9K060551001	100	50	mg/L	U	100	2009
Grand Island	NE	Paint Waste	Pentachlorophenol	506501	C0E250584001	56	56	mg/L		0.5	2010
Chandler	AZ	Paint Waste	Pentachlorophenol	714201	C9H060342001	59	59	mg/L		0.5	2009
Barre	VT	Paint Gun Cleaner Related Waste	Pentachlorophenol	210501	180-347-1	100	100	mg/L	U	100	2011
Salt Lake City	UT	Paint Waste	Pentachlorophenol	716601	180-604-10	100	100	mg/L	U	100	2011
Raleigh	NC	Paint Gun Cleaner Related Waste	pH	317101	180-588-1	3.5	3.5	No Units	HF	0.1	2011
Raleigh	NC	Paint Gun Cleaner Related Waste	pH	317101	C0F080574001	3.9	3.9	No Units			2010
Albuquerque	NM	Paint Gun Cleaner Related Waste	pH	700801	C9J070325001	3.9	3.9	No Units			2009
Chandler	AZ	Paint Waste	pH	714201	180-2666-1	4.3	4.3	No Units		0.1	2011
Grand Island	NE	Paint Waste	pH	506501	C9F020139001	4.3	4.3	No Units			2009
Clackamas	OR	Paint Gun Cleaner Related Waste	pH	714801	180-2229-1	4.4	4.4	No Units		0.1	2011
Tulsa	OK	Paint Gun Cleaner Related Waste	pH	619301	180-2457-1	4.5	4.5	No Units		0.1	2011
Albuquerque	NM	Paint Gun Cleaner Related Waste	pH	700801	C0I100589001	4.6	4.6	No Units			2010
Archdale	NC	Paint Gun Cleaner Related Waste	pH	306401	C9D170185001	4.6	4.6	No Units			2009
Grand Island	NE	Paint Waste	pH	506501	C9F020162001	4.6	4.6	No Units			2009

Paint Gun Cleaner

Wichita	KS	Paint Gun Cleaner Related Waste	pH	619501	COG090574001	4.7	4.7	No Units			2010
Chandler	AZ	Paint Gun Cleaner Related Waste	pH	714201	COG230574001	4.7	4.7	No Units			2010
Barre	VT	Paint Gun Cleaner Related Waste	pH	210501	C9F160275001	4.7	4.7	No Units			2009
Omaha	NE	Paint Gun Cleaner Related Waste	pH	512701	C9I110301001	4.7	4.7	No Units			2009
Grand Island	NE	Paint Gun Cleaner Related Waste	pH	506501	COF080575001	4.8	4.8	No Units			2010
Sacramento	CA	Paint Gun Cleaner Related Waste	pH	715701	C9E300184001	4.8	4.8	No Units			2009
Oklahoma City	OK	Paint Gun Cleaner Related Waste	pH	612401	180-2370-1	4.9	4.9	No Units		0.1	2011
Albuquerque	NM	Paint Gun Cleaner Related Waste	pH	700801	180-1149-1	5	5	No Units	HF	0.1	2011
Tampa	FL	Paint Gun Cleaner Related Waste	pH	316301	180-2166-1	5	5	No Units		0.1	2011
St. Pauls	NC	Paint Gun Cleaner Related Waste	pH	303102	C9J230305001	5	5	No Units			2009
Farmington	NM	Paint Gun Cleaner Related Waste	pH	700804	180-1895-1	5.1	5.1	No Units		0.1	2011
Archdale	NC	Paint Gun Cleaner Related Waste	pH	306401	180-367-1	5.1	5.1	No Units		0.1	2011
Chandler	AZ	Paint Waste	pH	714201	COG230572001	5.3	5.3	No Units			2010
Oklahoma City	OK	Paint Gun Cleaner Related Waste	pH	612401	C9G230263002	5.3	5.3	No Units			2009
Chesapeake	VA	Paint Waste	pH	312101	C9I250131001	5.3	5.3	No Units			2009
Charlotte	NC	Paint Gun Cleaner Related Waste	pH	303101	180-595-1	5.4	5.4	No Units	HF	0.1	2011
Omaha	NE	Paint Gun Cleaner Related Waste	pH	512701	COE280531001	5.4	5.4	No Units			2010
Wichita	KS	Paint Gun Cleaner Related Waste	pH	619501	C9F060173001	5.4	5.4	No Units			2009
Tampa	FL	Paint Gun Cleaner Related Waste	pH	316301	C9J210206001	5.5	5.5	No Units			2009
Barre	VT	Paint Gun Cleaner Related Waste	pH	210501	C9K060551001	5.5	5.5	No Units			2009
Grand Island	NE	Paint Gun Cleaner Related Waste	pH	506501	180-1492-1	5.6	5.6	No Units		0.1	2011
Wichita	KS	Paint Gun Cleaner Related Waste	pH	619501	180-1533-1	5.6	5.6	No Units		0.1	2011
Santa Ana	CA	Paint Gun Cleaner Related Waste	pH	708805	180-2018-1	5.6	5.6	No Units		0.1	2011
Chandler	AZ	Paint Gun Cleaner Related Waste	pH	714201	180-2667-1	5.6	5.6	No Units		0.1	2011
Salt Lake City	UT	Paint Waste	pH	716601	180-604-10	5.6	5.6	No Units	HF	0.1	2011
Boise	ID	Paint Gun Cleaner Related Waste	pH	118308	COH110456001	5.6	5.6	No Units			2010
Boise	ID	Paint Gun Cleaner Related Waste	pH	118308	180-2360-1	5.7	5.7	No Units		0.1	2011
Barre	VT	Paint Gun Cleaner Related Waste	pH	210501	180-347-1	5.7	5.7	No Units		0.1	2011
Boise	ID	Paint Gun Cleaner Related Waste	pH	118308	C9D240227001	5.9	5.9	No Units			2009
Grand Island	NE	Paint Waste	pH	506501	180-1491-1	6	6	No Units		0.1	2011
St. Pauls	NC	Paint Gun Cleaner Related Waste	pH	303102	180-1767-1	6	6	No Units	H	0.1	2011
Charlotte	NC	Paint Gun Cleaner Related Waste	pH	303101	COA060533001	6	6	No Units			2009
Grand Island	NE	Paint Waste	pH	506501	COE250584001	6	6	No Units			2010
Los Angeles	CA	Paint Gun Cleaner Related Waste	pH	708802	COF220566001	6	6	No Units			2010

Paint Gun Cleaner

Tallahassee	FL	Paint Gun Cleaner Related Waste	pH	307902	C0J150405001	6	6	No Units					2010	
Tulsa	OK	Paint Gun Cleaner Related Waste	pH	619301	C0H270474001	6.1	6.1	No Units					2010	
Chandler	AZ	Paint Gun Cleaner Related Waste	pH	714201	C9H050268001	6.1	6.1	No Units					2009	
Fresno	CA	Paint Gun Cleaner Related Waste	pH	701501	C0F220553001	6.2	6.2	No Units					2010	
Clackamas	OR	Paint Gun Cleaner Related Waste	pH	714801	C0H130584001	6.2	6.2	No Units					2010	
Omaha	NE	Paint Gun Cleaner Related Waste	pH	512701	180-1684-1	6.3	6.3	No Units	H	0.1	50		2011	84
Highland	CA	Paint Waste	pH	717201	180-1956-1	6.3	6.3	No Units		0.1			2011	
Clackamas	OR	Paint Gun Cleaner Related Waste	pH	714801	C9H150184001	6.3	6.3	No Units					2009	
Clackamas	OR	Paint Waste	pH	714801	C9H150192001	6.3	6.3	No Units					2009	
Salt Lake City	UT	Paint Gun Cleaner Related Waste	pH	716601	C0D220552001	6.4	6.4	No Units					2010	
St. Pauls	NC	Paint Gun Cleaner Related Waste	pH	303102	C0F080572001	6.4	6.4	No Units					2010	
Salt Lake City	UT	Paint Gun Cleaner Related Waste	pH	716601	C9D230268001	6.4	6.4	No Units					2009	
Sacramento	CA	Paint Gun Cleaner Related Waste	pH	715701	180-1189-1	6.5	6.5	No Units		0.1			2011	
Omaha	NE	Paint Waste	pH	512701	180-1765-1	6.6	6.6	No Units		0.1			2011	
Oklahoma City	OK	Paint Gun Cleaner Related Waste	pH	612401	C0I010535001	6.6	6.6	No Units					2010	
Vinton	VA	Paint Waste	pH	315501	C0I030616001	6.6	6.6	No Units					2010	
Farmington	NM	Paint Waste	pH	700804	C0I100572001	6.6	6.6	No Units					2010	
Barre	VT	Paint Gun Cleaner Related Waste	pH	210501	C0L300553001	6.6	6.6	No Units					2010	
Los Angeles	CA	Paint Gun Cleaner Related Waste	pH	708802	180-1965-1	6.8	6.8	No Units		0.1			2011	
Barre	VT	Paint Waste	pH	210501	C0J130589001	6.8	6.8	No Units					2010	
Vinton	VA	Paint Gun Cleaner Related Waste	pH	315501	C9J210167001	6.8	6.8	No Units					2009	
Archdale	NC	Paint Gun Cleaner Related Waste	pH	306401	C0D300552001	6.9	6.9	No Units					2010	
Chester	VA	Paint Waste	pH	315401	C0J150506001	6.9	6.9	No Units					2010	
Farmington	NM	Paint Waste	pH	700804	180-1866-1	7	7	No Units		0.1			2011	
Fresno	CA	Paint Gun Cleaner Related Waste	pH	701501	180-1962-1	7	7	No Units		0.1			2011	
Sacramento	CA	Paint Gun Cleaner Related Waste	pH	715701	C0E210587001	7	7	No Units					2010	
Highland	CA	Paint Gun Cleaner Related Waste	pH	717201	C0F290513001	7	7	No Units					2010	
Fresno	CA	Paint Gun Cleaner Related Waste	pH	701501	C9G300322001	7	7	No Units					2009	
Chesapeake	VA	Paint Gun Cleaner Related Waste	pH	312101	C0H130592001	7.1	7.1	No Units					2010	
Santa Ana	CA	Paint Waste	pH	708805	C9G300330001	7.2	7.2	No Units					2009	
Omaha	NE	Paint Waste	pH	512701	C0E280559001	7.4	7.4	No Units					2010	
Santa Ana	CA	Paint Gun Cleaner Related Waste	pH	708805	C0F230521001	7.4	7.4	No Units					2010	
Tulsa	OK	Paint Gun Cleaner Related Waste	pH	619301	C9H140212001	7.4	7.4	No Units					2009	
Clackamas	OR	Paint Waste	pH	714801	C0H130585001	7.5	7.5	No Units					2010	

Paint Gun Cleaner

Raleigh	NC	Paint Gun Cleaner Related Waste	pH	317101	C9F120360001	7.5	7.5	No Units			2009
Chester	VA	Paint Waste	pH	315401	C9J200210001	7.9	7.9	No Units			2009
Chandler	AZ	Paint Waste	pH	714201	C9H060342001	8.7	8.7	No Units			2009
Los Angeles	CA	Paint Gun Cleaner Related Waste	pH	708802	C9G300323001	9.6	9.6	No Units			2009
Clackamas	OR	Paint Waste	pH	714801	180-2218-1	9.9	9.9	No Units		0.1	2011
Highland	CA	Paint Gun Cleaner Related Waste	pH	717201	C9G300315001	10.8	10.8	No Units			2009
Farmington	NM	Paint Waste	Pyridine	700804	180-1866-2	0.1	0.05	mg/L	U	0.1	2011
Oklahoma City	OK	Paint Gun Cleaner Related Waste	Pyridine	612401	180-2370-1	0.5	0.25	mg/L	U	0.5	2011
Charlotte	NC	Paint Gun Cleaner Related Waste	Pyridine	303101	C0A060533001	0.5	0.25	mg/L	U	0.5	2009
Salt Lake City	UT	Paint Gun Cleaner Related Waste	Pyridine	716601	C0D220552001	0.5	0.25	mg/L	U	0.5	2010
Archdale	NC	Paint Gun Cleaner Related Waste	Pyridine	306401	C0D300552001	0.5	0.25	mg/L	U	0.5	2010
Grand Island	NE	Paint Waste	Pyridine	506501	C0E250584001	0.5	0.25	mg/L	U	0.5	2010
Omaha	NE	Paint Gun Cleaner Related Waste	Pyridine	512701	C0E280531001	0.5	0.25	mg/L	U	0.5	2010
Omaha	NE	Paint Waste	Pyridine	512701	C0E280559001	0.5	0.25	mg/L	U	0.5	2010
St. Pauls	NC	Paint Gun Cleaner Related Waste	Pyridine	303102	C0F080572001	0.5	0.25	mg/L	U	0.5	2010
Raleigh	NC	Paint Gun Cleaner Related Waste	Pyridine	317101	C0F080574001	0.5	0.25	mg/L	U	0.5	2010
Grand Island	NE	Paint Gun Cleaner Related Waste	Pyridine	506501	C0F080575001	0.5	0.25	mg/L	U	0.5	2010
Wichita	KS	Paint Gun Cleaner Related Waste	Pyridine	619501	C0G090574001	0.5	0.25	mg/L	U	0.5	2010
Chandler	AZ	Paint Waste	Pyridine	714201	C0G230572001	0.5	0.25	mg/L	U	0.5	2010
Chandler	AZ	Paint Gun Cleaner Related Waste	Pyridine	714201	C0G230574001	0.5	0.25	mg/L	U	0.5	2010
Boise	ID	Paint Gun Cleaner Related Waste	Pyridine	118308	C0H110456001	0.5	0.25	mg/L	U	0.5	2010
Clackamas	OR	Paint Gun Cleaner Related Waste	Pyridine	714801	C0H130584001	0.5	0.25	mg/L	U	0.5	2010
Clackamas	OR	Paint Waste	Pyridine	714801	C0H130585001	0.5	0.25	mg/L	U	0.5	2010
Chesapeake	VA	Paint Gun Cleaner Related Waste	Pyridine	312101	C0H130592001	0.5	0.25	mg/L	U	0.5	2010
Tulsa	OK	Paint Gun Cleaner Related Waste	Pyridine	619301	C0H270474001	0.5	0.25	mg/L	U	0.5	2010
Oklahoma City	OK	Paint Gun Cleaner Related Waste	Pyridine	612401	C0I010535001	0.5	0.25	mg/L	U	0.5	2010
Vinton	VA	Paint Waste	Pyridine	315501	C0I030616001	0.5	0.25	mg/L	U	0.5	2010
Farmington	NM	Paint Waste	Pyridine	700804	C0I100572001	0.5	0.25	mg/L	U	0.5	2010
Albuquerque	NM	Paint Gun Cleaner Related Waste	Pyridine	700801	C0I100589001	0.5	0.25	mg/L	U	0.5	2010
Barre	VT	Paint Waste	Pyridine	210501	C0J130589001	0.5	0.25	mg/L	U	0.5	2010
Tallahassee	FL	Paint Gun Cleaner Related Waste	Pyridine	307902	C0J150405001	0.5	0.25	mg/L	U	0.5	2010
Chester	VA	Paint Waste	Pyridine	315401	C0J150506001	0.5	0.25	mg/L	U	0.5	2010
Barre	VT	Paint Gun Cleaner Related Waste	Pyridine	210501	C0L300553001	0.5	0.25	mg/L	U	0.5	2010
Salt Lake City	UT	Paint Gun Cleaner Related Waste	Pyridine	716601	C9D230268001	0.5	0.25	mg/L	U	0.5	2009

Paint Gun Cleaner

Boise	ID	Paint Gun Cleaner Related Waste	Pyridine	118308	C9D240227001	0.5	0.25	mg/L	U	0.5	2009		
Grand Island	NE	Paint Waste	Pyridine	506501	C9F020139001	0.5	0.25	mg/L	U	0.5	2009		
Grand Island	NE	Paint Waste	Pyridine	506501	C9F020162001	0.5	0.25	mg/L	U	0.5	2009		
Wichita	KS	Paint Gun Cleaner Related Waste	Pyridine	619501	C9F060173001	0.5	0.25	mg/L	U	0.5	2009		
Raleigh	NC	Paint Gun Cleaner Related Waste	Pyridine	317101	C9F120360001	0.5	0.25	mg/L	U	0.5	2009		
Barre	VT	Paint Gun Cleaner Related Waste	Pyridine	210501	C9F160275001	0.5	0.25	mg/L	U	0.5	2009		
Chandler	AZ	Paint Gun Cleaner Related Waste	Pyridine	714201	C9H050268001	0.5	0.25	mg/L	U	0.5	2009		
Chandler	AZ	Paint Waste	Pyridine	714201	C9H060342001	0.5	0.25	mg/L	U	0.5	2009		
Tulsa	OK	Paint Gun Cleaner Related Waste	Pyridine	619301	C9H140212001	0.5	0.25	mg/L	U	0.5	2009		
Clackamas	OR	Paint Gun Cleaner Related Waste	Pyridine	714801	C9H150184001	0.5	0.25	mg/L	U	0.5	2009		
Clackamas	OR	Paint Waste	Pyridine	714801	C9H150192001	0.5	0.25	mg/L	U	0.5	2009		
Omaha	NE	Paint Gun Cleaner Related Waste	Pyridine	512701	C9I110301001	0.5	0.25	mg/L	U	0.5	2009		
Oklahoma City	OK	Paint Gun Cleaner Related Waste	Pyridine	612401	C9G230263001	0.65	0.325	mg/L	U	0.65	2009		
Highland	CA	Paint Gun Cleaner Related Waste	Pyridine	717201	C9G300315001	7.6	7.6	mg/L	U	0.5	42	2009	70
Albuquerque	NM	Paint Gun Cleaner Related Waste	Pyridine	700801	180-1149-1	100	50	mg/L	U	100	2011		
Grand Island	NE	Paint Waste	Pyridine	506501	180-1491-1	100	50	mg/L	U	100	2011		
Grand Island	NE	Paint Gun Cleaner Related Waste	Pyridine	506501	180-1492-1	100	50	mg/L	U	100	2011		
Wichita	KS	Paint Gun Cleaner Related Waste	Pyridine	619501	180-1533-1	100	50	mg/L	U	100	2011		
Omaha	NE	Paint Gun Cleaner Related Waste	Pyridine	512701	180-1684-1	100	50	mg/L	U	100	2011		
Omaha	NE	Paint Waste	Pyridine	512701	180-1765-1	100	50	mg/L	U	100	2011		
St. Pauls	NC	Paint Gun Cleaner Related Waste	Pyridine	303102	180-1767-1	100	50	mg/L	U	100	2011		
Farmington	NM	Paint Gun Cleaner Related Waste	Pyridine	700804	180-1895-1	100	50	mg/L	U	100	2011		
Tampa	FL	Paint Gun Cleaner Related Waste	Pyridine	316301	180-2166-1	100	50	mg/L	U	100	2011		
Clackamas	OR	Paint Waste	Pyridine	714801	180-2218-1	100	50	mg/L	U	100	2011		
Clackamas	OR	Paint Gun Cleaner Related Waste	Pyridine	714801	180-2229-1	100	50	mg/L	U	100	2011		
Boise	ID	Paint Gun Cleaner Related Waste	Pyridine	118308	180-2360-1	100	50	mg/L	U	100	2011		
Tulsa	OK	Paint Gun Cleaner Related Waste	Pyridine	619301	180-2457-1	100	50	mg/L	U	100	2011		
Chandler	AZ	Paint Waste	Pyridine	714201	180-2666-1	100	50	mg/L	U	100	2011		
Chandler	AZ	Paint Gun Cleaner Related Waste	Pyridine	714201	180-2667-1	100	50	mg/L	U	100	2011		
Archdale	NC	Paint Gun Cleaner Related Waste	Pyridine	306401	180-367-1	100	50	mg/L	U	100	2011		
Raleigh	NC	Paint Gun Cleaner Related Waste	Pyridine	317101	180-588-1	100	50	mg/L	U	100	2011		
Charlotte	NC	Paint Gun Cleaner Related Waste	Pyridine	303101	180-595-1	100	50	mg/L	U	100	2011		
Archdale	NC	Paint Gun Cleaner Related Waste	Pyridine	306401	C9D170185001	100	50	mg/L	U	100	2009		
Chesapeake	VA	Paint Waste	Pyridine	312101	C9I250131001	100	50	mg/L	U	100	2009		

Paint Gun Cleaner

Albuquerque	NM	Paint Gun Cleaner Related Waste	Pyridine	700801	C9J070325001	100	50	mg/L	U	100	2009
Chester	VA	Paint Waste	Pyridine	315401	C9J200210001	100	50	mg/L	U	100	2009
Vinton	VA	Paint Gun Cleaner Related Waste	Pyridine	315501	C9J210167001	100	50	mg/L	U	100	2009
Tampa	FL	Paint Gun Cleaner Related Waste	Pyridine	316301	C9J210206001	100	50	mg/L	U	100	2009
St. Pauls	NC	Paint Gun Cleaner Related Waste	Pyridine	303102	C9J230305001	100	50	mg/L	U	100	2009
Barre	VT	Paint Gun Cleaner Related Waste	Pyridine	210501	C9K060551001	100	50	mg/L	U	100	2009
Barre	VT	Paint Gun Cleaner Related Waste	Pyridine	210501	180-347-1	100	100	mg/L	U	100	2011
Salt Lake City	UT	Paint Waste	Pyridine	716601	180-604-10	100	100	mg/L	U	100	2011
Los Angeles	CA	Paint Gun Cleaner Related Waste	Selenium	708802	180-1965-1	0.033	0.033	mg/L	J B	0.05	2011
Farmington	NM	Paint Waste	Selenium	700804	180-1866-2	0.25	0.125	mg/L	U	0.25	2011
Tampa	FL	Paint Gun Cleaner Related Waste	Selenium	316301	180-2166-1	0.22	0.22	mg/L	J	0.5	2011
Charlotte	NC	Paint Gun Cleaner Related Waste	Selenium	303101	180-595-1	0.22	0.22	mg/L	J	0.5	2011
Highland	CA	Paint Waste	Selenium	717201	180-1956-1	0.23	0.23	mg/L	J	0.5	2011
Albuquerque	NM	Paint Gun Cleaner Related Waste	Selenium	700801	180-1149-1	0.5	0.25	mg/L	U	0.5	2011
Sacramento	CA	Paint Gun Cleaner Related Waste	Selenium	715701	180-1189-1	0.5	0.25	mg/L	U	0.5	2011
Grand Island	NE	Paint Waste	Selenium	506501	180-1491-1	0.5	0.25	mg/L	U	0.5	2011
Grand Island	NE	Paint Gun Cleaner Related Waste	Selenium	506501	180-1492-1	0.5	0.25	mg/L	U	0.5	2011
Wichita	KS	Paint Gun Cleaner Related Waste	Selenium	619501	180-1533-1	0.5	0.25	mg/L	U	0.5	2011
Omaha	NE	Paint Gun Cleaner Related Waste	Selenium	512701	180-1684-1	0.5	0.25	mg/L	U	0.5	2011
Omaha	NE	Paint Waste	Selenium	512701	180-1765-1	0.5	0.25	mg/L	U	0.5	2011
St. Pauls	NC	Paint Gun Cleaner Related Waste	Selenium	303102	180-1767-1	0.5	0.25	mg/L	U	0.5	2011
Fresno	CA	Paint Gun Cleaner Related Waste	Selenium	701501	180-1962-1	0.5	0.25	mg/L	U	0.5	2011
Santa Ana	CA	Paint Gun Cleaner Related Waste	Selenium	708805	180-2018-1	0.5	0.25	mg/L	U	0.5	2011
Clackamas	OR	Paint Gun Cleaner Related Waste	Selenium	714801	180-2229-1	0.25	0.25	mg/L	J	0.5	2011
Boise	ID	Paint Gun Cleaner Related Waste	Selenium	118308	180-2360-1	0.5	0.25	mg/L	U	0.5	2011
Oklahoma City	OK	Paint Gun Cleaner Related Waste	Selenium	612401	180-2370-1	0.5	0.25	mg/L	U	0.5	2011
Tulsa	OK	Paint Gun Cleaner Related Waste	Selenium	619301	180-2457-1	0.5	0.25	mg/L	U	0.5	2011
Chandler	AZ	Paint Waste	Selenium	714201	180-2666-1	0.5	0.25	mg/L	U	0.5	2011
Chandler	AZ	Paint Gun Cleaner Related Waste	Selenium	714201	180-2667-1	0.5	0.25	mg/L	U	0.5	2011
Barre	VT	Paint Gun Cleaner Related Waste	Selenium	210501	180-347-1	0.5	0.25	mg/L	U	0.5	2011
Archdale	NC	Paint Gun Cleaner Related Waste	Selenium	306401	180-367-1	0.5	0.25	mg/L	U	0.5	2011
Raleigh	NC	Paint Gun Cleaner Related Waste	Selenium	317101	180-588-1	0.5	0.25	mg/L	U	0.5	2011
Charlotte	NC	Paint Gun Cleaner Related Waste	Selenium	303101	COA060533001	0.5	0.25	mg/L	U	0.5	2009
Salt Lake City	UT	Paint Gun Cleaner Related Waste	Selenium	716601	COD220552001	0.5	0.25	mg/L	U	0.5	2010

Paint Gun Cleaner

Archdale	NC	Paint Gun Cleaner Related Waste	Selenium	306401	C0D300552001	0.5	0.25	mg/L	U	0.5	2010		
Sacramento	CA	Paint Gun Cleaner Related Waste	Selenium	715701	C0E210587001	0.5	0.25	mg/L	U	0.5	2010		
Grand Island	NE	Paint Waste	Selenium	506501	C0E250584001	0.5	0.25	mg/L	U	0.5	2010		
Omaha	NE	Paint Gun Cleaner Related Waste	Selenium	512701	C0E280531001	0.5	0.25	mg/L	U	0.5	2010		
Omaha	NE	Paint Waste	Selenium	512701	C0E280559001	0.5	0.25	mg/L	U	0.5	2010		
St. Pauls	NC	Paint Gun Cleaner Related Waste	Selenium	303102	C0F080572001	0.5	0.25	mg/L	U	0.5	2010		
Raleigh	NC	Paint Gun Cleaner Related Waste	Selenium	317101	C0F080574001	0.5	0.25	mg/L	U	0.5	2010		
Grand Island	NE	Paint Gun Cleaner Related Waste	Selenium	506501	C0F080575001	0.5	0.25	mg/L	U	0.5	2010		
Fresno	CA	Paint Gun Cleaner Related Waste	Selenium	701501	C0F220553001	0.5	0.25	mg/L	U	0.5	2010		
Los Angeles	CA	Paint Gun Cleaner Related Waste	Selenium	708802	C0F220566001	0.5	0.25	mg/L	U	0.5	2010		
Santa Ana	CA	Paint Gun Cleaner Related Waste	Selenium	708805	C0F230521001	0.5	0.25	mg/L	U	0.5	2010		
Highland	CA	Paint Gun Cleaner Related Waste	Selenium	717201	C0F290513001	0.5	0.25	mg/L	U	0.5	2010		
Wichita	KS	Paint Gun Cleaner Related Waste	Selenium	619501	C0G090574001	0.5	0.25	mg/L	U	0.5	2010		
Chandler	AZ	Paint Waste	Selenium	714201	C0G230572001	0.5	0.25	mg/L	U	0.5	2010		
Chandler	AZ	Paint Gun Cleaner Related Waste	Selenium	714201	C0G230574001	0.5	0.25	mg/L	U	0.5	2010		
Boise	ID	Paint Gun Cleaner Related Waste	Selenium	118308	C0H110456001	0.5	0.25	mg/L	U	0.5	2010		
Clackamas	OR	Paint Gun Cleaner Related Waste	Selenium	714801	C0H130584001	0.5	0.25	mg/L	U	0.5	2010		
Clackamas	OR	Paint Waste	Selenium	714801	C0H130585001	0.5	0.25	mg/L	U	0.5	2010		
Chesapeake	VA	Paint Gun Cleaner Related Waste	Selenium	312101	C0H130592001	0.5	0.25	mg/L	U	0.5	2010		
Tulsa	OK	Paint Gun Cleaner Related Waste	Selenium	619301	C0H270474001	0.5	0.25	mg/L	U	0.5	2010		
Oklahoma City	OK	Paint Gun Cleaner Related Waste	Selenium	612401	C0I010535001	0.5	0.25	mg/L	U	0.5	2010		
Vinton	VA	Paint Waste	Selenium	315501	C0I030616001	0.5	0.25	mg/L	U	0.5	2010		
Farmington	NM	Paint Waste	Selenium	700804	C0I100572001	0.5	0.25	mg/L	U	0.5	2010		
Albuquerque	NM	Paint Gun Cleaner Related Waste	Selenium	700801	C0I100589001	0.5	0.25	mg/L	U	0.5	50	2010	84
Barre	VT	Paint Waste	Selenium	210501	C0J130589001	0.5	0.25	mg/L	U	0.5	2010		
Tallahassee	FL	Paint Gun Cleaner Related Waste	Selenium	307902	C0J150405001	0.5	0.25	mg/L	U	0.5	2010		
Chester	VA	Paint Waste	Selenium	315401	C0J150506001	0.5	0.25	mg/L	U	0.5	2010		
Barre	VT	Paint Gun Cleaner Related Waste	Selenium	210501	C0L300553001	0.5	0.25	mg/L	U	0.5	2010		
Archdale	NC	Paint Gun Cleaner Related Waste	Selenium	306401	C9D170185001	0.5	0.25	mg/L	U	0.5	2009		
Salt Lake City	UT	Paint Gun Cleaner Related Waste	Selenium	716601	C9D230268001	0.5	0.25	mg/L	U	0.5	2009		
Boise	ID	Paint Gun Cleaner Related Waste	Selenium	118308	C9D240227001	0.5	0.25	mg/L	U	0.5	2009		
Sacramento	CA	Paint Gun Cleaner Related Waste	Selenium	715701	C9E300184001	0.5	0.25	mg/L	U	0.5	2009		
Grand Island	NE	Paint Waste	Selenium	506501	C9F020139001	0.5	0.25	mg/L	U	0.5	2009		
Grand Island	NE	Paint Waste	Selenium	506501	C9F020162001	0.5	0.25	mg/L	U	0.5	2009		

Paint Gun Cleaner

Wichita	KS	Paint Gun Cleaner Related Waste	Selenium	619501	C9F060173001	0.5	0.25	mg/L	U	0.5	2009
Raleigh	NC	Paint Gun Cleaner Related Waste	Selenium	317101	C9F120360001	0.5	0.25	mg/L	U	0.5	2009
Barre	VT	Paint Gun Cleaner Related Waste	Selenium	210501	C9F160275001	0.5	0.25	mg/L	U	0.5	2009
Oklahoma City	OK	Paint Gun Cleaner Related Waste	Selenium	612401	C9G230263001	0.5	0.25	mg/L	U	0.5	2009
Highland	CA	Paint Gun Cleaner Related Waste	Selenium	717201	C9G300315001	0.5	0.25	mg/L	U	0.5	2009
Fresno	CA	Paint Gun Cleaner Related Waste	Selenium	701501	C9G300322001	0.5	0.25	mg/L	U	0.5	2009
Los Angeles	CA	Paint Gun Cleaner Related Waste	Selenium	708802	C9G300323001	0.5	0.25	mg/L	U	0.5	2009
Santa Ana	CA	Paint Waste	Selenium	708805	C9G300330001	0.5	0.25	mg/L	U	0.5	2009
Chandler	AZ	Paint Gun Cleaner Related Waste	Selenium	714201	C9H050268001	0.5	0.25	mg/L	U	0.5	2009
Chandler	AZ	Paint Waste	Selenium	714201	C9H060342001	0.5	0.25	mg/L	U	0.5	2009
Tulsa	OK	Paint Gun Cleaner Related Waste	Selenium	619301	C9H140212001	0.5	0.25	mg/L	U	0.5	2009
Clackamas	OR	Paint Gun Cleaner Related Waste	Selenium	714801	C9H150184001	0.5	0.25	mg/L	U	0.5	2009
Clackamas	OR	Paint Waste	Selenium	714801	C9H150192001	0.5	0.25	mg/L	U	0.5	2009
Omaha	NE	Paint Gun Cleaner Related Waste	Selenium	512701	C9I110301001	0.5	0.25	mg/L	U	0.5	2009
Chesapeake	VA	Paint Waste	Selenium	312101	C9I250131001	0.5	0.25	mg/L	U	0.5	2009
Albuquerque	NM	Paint Gun Cleaner Related Waste	Selenium	700801	C9J070325001	0.5	0.25	mg/L	U	0.5	2009
Chester	VA	Paint Waste	Selenium	315401	C9J200210001	0.5	0.25	mg/L	U	0.5	2009
Vinton	VA	Paint Gun Cleaner Related Waste	Selenium	315501	C9J210167001	0.5	0.25	mg/L	U	0.5	2009
Tampa	FL	Paint Gun Cleaner Related Waste	Selenium	316301	C9J210206001	0.5	0.25	mg/L	U	0.5	2009
St. Pauls	NC	Paint Gun Cleaner Related Waste	Selenium	303102	C9J230305001	0.5	0.25	mg/L	U	0.5	2009
Barre	VT	Paint Gun Cleaner Related Waste	Selenium	210501	C9K060551001	0.5	0.25	mg/L	U	0.5	2009
Clackamas	OR	Paint Waste	Selenium	714801	180-2218-1	0.41	0.41	mg/L	J	0.5	2011
Salt Lake City	UT	Paint Waste	Selenium	716601	180-604-10	0.5	0.5	mg/L	U	0.5	2011
Farmington	NM	Paint Gun Cleaner Related Waste	Selenium	700804	180-1895-1	0.73	0.73	mg/L		0.5	2011
Los Angeles	CA	Paint Gun Cleaner Related Waste	Silver	708802	180-1965-1	0.05	0.025	mg/L	U	0.05	2011
Farmington	NM	Paint Waste	Silver	700804	180-1866-2	0.25	0.125	mg/L	U	0.25	2011
Albuquerque	NM	Paint Gun Cleaner Related Waste	Silver	700801	180-1149-1	0.5	0.25	mg/L	U	0.5	2011
Sacramento	CA	Paint Gun Cleaner Related Waste	Silver	715701	180-1189-1	0.5	0.25	mg/L	U	0.5	2011
Grand Island	NE	Paint Waste	Silver	506501	180-1491-1	0.5	0.25	mg/L	U	0.5	2011
Grand Island	NE	Paint Gun Cleaner Related Waste	Silver	506501	180-1492-1	0.5	0.25	mg/L	U	0.5	2011
Wichita	KS	Paint Gun Cleaner Related Waste	Silver	619501	180-1533-1	0.5	0.25	mg/L	U	0.5	2011
Omaha	NE	Paint Gun Cleaner Related Waste	Silver	512701	180-1684-1	0.5	0.25	mg/L	U	0.5	2011
Omaha	NE	Paint Waste	Silver	512701	180-1765-1	0.5	0.25	mg/L	U	0.5	2011
St. Pauls	NC	Paint Gun Cleaner Related Waste	Silver	303102	180-1767-1	0.5	0.25	mg/L	U	0.5	2011

Paint Gun Cleaner

Highland	CA	Paint Waste	Silver	717201	180-1956-1	0.5	0.25	mg/L	U	0.5	2011
Fresno	CA	Paint Gun Cleaner Related Waste	Silver	701501	180-1962-1	0.5	0.25	mg/L	U	0.5	2011
Santa Ana	CA	Paint Gun Cleaner Related Waste	Silver	708805	180-2018-1	0.5	0.25	mg/L	U	0.5	2011
Tampa	FL	Paint Gun Cleaner Related Waste	Silver	316301	180-2166-1	0.5	0.25	mg/L	U	0.5	2011
Clackamas	OR	Paint Waste	Silver	714801	180-2218-1	0.5	0.25	mg/L	U	0.5	2011
Clackamas	OR	Paint Gun Cleaner Related Waste	Silver	714801	180-2229-1	0.5	0.25	mg/L	U	0.5	2011
Boise	ID	Paint Gun Cleaner Related Waste	Silver	118308	180-2360-1	0.5	0.25	mg/L	U	0.5	2011
Oklahoma City	OK	Paint Gun Cleaner Related Waste	Silver	612401	180-2370-1	0.5	0.25	mg/L	U	0.5	2011
Tulsa	OK	Paint Gun Cleaner Related Waste	Silver	619301	180-2457-1	0.5	0.25	mg/L	U	0.5	2011
Chandler	AZ	Paint Waste	Silver	714201	180-2666-1	0.5	0.25	mg/L	U	0.5	2011
Chandler	AZ	Paint Gun Cleaner Related Waste	Silver	714201	180-2667-1	0.5	0.25	mg/L	U	0.5	2011
Barre	VT	Paint Gun Cleaner Related Waste	Silver	210501	180-347-1	0.5	0.25	mg/L	U	0.5	2011
Archdale	NC	Paint Gun Cleaner Related Waste	Silver	306401	180-367-1	0.5	0.25	mg/L	U	0.5	2011
Raleigh	NC	Paint Gun Cleaner Related Waste	Silver	317101	180-588-1	0.5	0.25	mg/L	U	0.5	2011
Charlotte	NC	Paint Gun Cleaner Related Waste	Silver	303101	180-595-1	0.5	0.25	mg/L	U	0.5	2011
Charlotte	NC	Paint Gun Cleaner Related Waste	Silver	303101	COA060533001	0.5	0.25	mg/L	U	0.5	2009
Salt Lake City	UT	Paint Gun Cleaner Related Waste	Silver	716601	COD220552001	0.5	0.25	mg/L	U	0.5	2010
Archdale	NC	Paint Gun Cleaner Related Waste	Silver	306401	COD300552001	0.5	0.25	mg/L	U	0.5	2010
Sacramento	CA	Paint Gun Cleaner Related Waste	Silver	715701	COE210587001	0.5	0.25	mg/L	U	0.5	2010
Grand Island	NE	Paint Waste	Silver	506501	COE250584001	0.5	0.25	mg/L	U	0.5	2010
Omaha	NE	Paint Gun Cleaner Related Waste	Silver	512701	COE280531001	0.5	0.25	mg/L	U	0.5	2010
Omaha	NE	Paint Waste	Silver	512701	COE280559001	0.5	0.25	mg/L	U	0.5	2010
St. Pauls	NC	Paint Gun Cleaner Related Waste	Silver	303102	COF080572001	0.5	0.25	mg/L	U	0.5	2010
Raleigh	NC	Paint Gun Cleaner Related Waste	Silver	317101	COF080574001	0.5	0.25	mg/L	U	0.5	2010
Grand Island	NE	Paint Gun Cleaner Related Waste	Silver	506501	COF080575001	0.5	0.25	mg/L	U	0.5	2010
Fresno	CA	Paint Gun Cleaner Related Waste	Silver	701501	COF220553001	0.5	0.25	mg/L	U	0.5	2010
Los Angeles	CA	Paint Gun Cleaner Related Waste	Silver	708802	COF220566001	0.5	0.25	mg/L	U	0.5	2010
Santa Ana	CA	Paint Gun Cleaner Related Waste	Silver	708805	COF230521001	0.5	0.25	mg/L	U	0.5	2010
Highland	CA	Paint Gun Cleaner Related Waste	Silver	717201	COF290513001	0.5	0.25	mg/L	U	0.5	2010
Wichita	KS	Paint Gun Cleaner Related Waste	Silver	619501	COG090574001	0.5	0.25	mg/L	U	0.5	2010
Chandler	AZ	Paint Waste	Silver	714201	COG230572001	0.5	0.25	mg/L	U	0.5	2010
Chandler	AZ	Paint Gun Cleaner Related Waste	Silver	714201	COG230574001	0.5	0.25	mg/L	U	0.5	2010
Boise	ID	Paint Gun Cleaner Related Waste	Silver	118308	COH110456001	0.5	0.25	mg/L	U	0.5	2010
Clackamas	OR	Paint Gun Cleaner Related Waste	Silver	714801	COH130584001	0.5	0.25	mg/L	U	0.5	2010

Paint Gun Cleaner

Clackamas	OR	Paint Waste	Silver	714801	COH130585001	0.5	0.25	mg/L	U	0.5	2010		
Chesapeake	VA	Paint Gun Cleaner Related Waste	Silver	312101	COH130592001	0.5	0.25	mg/L	U	0.5	2010		
Tulsa	OK	Paint Gun Cleaner Related Waste	Silver	619301	COH270474001	0.5	0.25	mg/L	U	0.5	2010		
Oklahoma City	OK	Paint Gun Cleaner Related Waste	Silver	612401	COI010535001	0.5	0.25	mg/L	U	0.5	2010		
Vinton	VA	Paint Waste	Silver	315501	COI030616001	0.5	0.25	mg/L	U	0.5	2010		
Farmington	NM	Paint Waste	Silver	700804	COI100572001	0.5	0.25	mg/L	U	0.5	2010	50	84
Albuquerque	NM	Paint Gun Cleaner Related Waste	Silver	700801	COI100589001	0.5	0.25	mg/L	U	0.5	2010		
Barre	VT	Paint Waste	Silver	210501	COJ130589001	0.5	0.25	mg/L	U	0.5	2010		
Tallahassee	FL	Paint Gun Cleaner Related Waste	Silver	307902	COJ150405001	0.5	0.25	mg/L	U	0.5	2010		
Chester	VA	Paint Waste	Silver	315401	COJ150506001	0.5	0.25	mg/L	U	0.5	2010		
Barre	VT	Paint Gun Cleaner Related Waste	Silver	210501	COL300553001	0.5	0.25	mg/L	U	0.5	2010		
Archdale	NC	Paint Gun Cleaner Related Waste	Silver	306401	C9D170185001	0.5	0.25	mg/L	U	0.5	2009		
Salt Lake City	UT	Paint Gun Cleaner Related Waste	Silver	716601	C9D230268001	0.5	0.25	mg/L	U	0.5	2009		
Boise	ID	Paint Gun Cleaner Related Waste	Silver	118308	C9D240227001	0.5	0.25	mg/L	U	0.5	2009		
Sacramento	CA	Paint Gun Cleaner Related Waste	Silver	715701	C9E300184001	0.5	0.25	mg/L	U	0.5	2009		
Grand Island	NE	Paint Waste	Silver	506501	C9F020139001	0.5	0.25	mg/L	U	0.5	2009		
Grand Island	NE	Paint Waste	Silver	506501	C9F020162001	0.5	0.25	mg/L	U	0.5	2009		
Wichita	KS	Paint Gun Cleaner Related Waste	Silver	619501	C9F060173001	0.5	0.25	mg/L	U	0.5	2009		
Raleigh	NC	Paint Gun Cleaner Related Waste	Silver	317101	C9F120360001	0.5	0.25	mg/L	U	0.5	2009		
Barre	VT	Paint Gun Cleaner Related Waste	Silver	210501	C9F160275001	0.5	0.25	mg/L	U	0.5	2009		
Oklahoma City	OK	Paint Gun Cleaner Related Waste	Silver	612401	C9G230263001	0.5	0.25	mg/L	U	0.5	2009		
Highland	CA	Paint Gun Cleaner Related Waste	Silver	717201	C9G300315001	0.5	0.25	mg/L	U	0.5	2009		
Fresno	CA	Paint Gun Cleaner Related Waste	Silver	701501	C9G300322001	0.5	0.25	mg/L	U	0.5	2009		
Los Angeles	CA	Paint Gun Cleaner Related Waste	Silver	708802	C9G300323001	0.5	0.25	mg/L	U	0.5	2009		
Santa Ana	CA	Paint Waste	Silver	708805	C9G300330001	0.5	0.25	mg/L	U	0.5	2009		
Chandler	AZ	Paint Gun Cleaner Related Waste	Silver	714201	C9H050268001	0.5	0.25	mg/L	U	0.5	2009		
Chandler	AZ	Paint Waste	Silver	714201	C9H060342001	0.5	0.25	mg/L	U	0.5	2009		
Tulsa	OK	Paint Gun Cleaner Related Waste	Silver	619301	C9H140212001	0.5	0.25	mg/L	U	0.5	2009		
Clackamas	OR	Paint Gun Cleaner Related Waste	Silver	714801	C9H150184001	0.5	0.25	mg/L	U	0.5	2009		
Clackamas	OR	Paint Waste	Silver	714801	C9H150192001	0.5	0.25	mg/L	U	0.5	2009		
Omaha	NE	Paint Gun Cleaner Related Waste	Silver	512701	C9I110301001	0.5	0.25	mg/L	U	0.5	2009		
Chesapeake	VA	Paint Waste	Silver	312101	C9I250131001	0.5	0.25	mg/L	U	0.5	2009		
Albuquerque	NM	Paint Gun Cleaner Related Waste	Silver	700801	C9J070325001	0.5	0.25	mg/L	U	0.5	2009		
Chester	VA	Paint Waste	Silver	315401	C9J200210001	0.5	0.25	mg/L	U	0.5	2009		

Paint Gun Cleaner

Vinton	VA	Paint Gun Cleaner Related Waste	Silver	315501	C9J210167001	0.5	0.25	mg/L	U	0.5	2009
Tampa	FL	Paint Gun Cleaner Related Waste	Silver	316301	C9J210206001	0.5	0.25	mg/L	U	0.5	2009
St. Pauls	NC	Paint Gun Cleaner Related Waste	Silver	303102	C9J230305001	0.5	0.25	mg/L	U	0.5	2009
Barre	VT	Paint Gun Cleaner Related Waste	Silver	210501	C9K060551001	0.5	0.25	mg/L	U	0.5	2009
Salt Lake City	UT	Paint Waste	Silver	716601	180-604-10	0.5	0.5	mg/L	U	0.5	2011
Farmington	NM	Paint Gun Cleaner Related Waste	Silver	700804	180-1895-1	1.1	1.1	mg/L		0.5	2011
Highland	CA	Paint Waste	Specific Gravity	717201	180-1956-1	0.74	0.74	No Unit		0.01	2011
Fresno	CA	Paint Gun Cleaner Related Waste	Specific Gravity	701501	180-1962-1	0.75	0.75	No Unit		0.01	2011
Santa Ana	CA	Paint Gun Cleaner Related Waste	Specific Gravity	708805	180-2018-1	0.76	0.76	No Unit		0.01	2011
Sacramento	CA	Paint Gun Cleaner Related Waste	Specific Gravity	715701	180-1189-1	0.77	0.77	No Unit		0.01	2011
Albuquerque	NM	Paint Gun Cleaner Related Waste	Specific Gravity	700801	180-1149-1	0.79	0.79	No Unit		0.01	2011
Farmington	NM	Paint Gun Cleaner Related Waste	Specific Gravity	700804	180-1895-1	0.79	0.79	No Unit		0.01	2011
Salt Lake City	UT	Paint Waste	Specific Gravity	716601	180-604-10	0.79	0.79	No Unit		0.01	2011
Tallahassee	FL	Paint Gun Cleaner Related Waste	Specific Gravity	307902	COJ150405001	0.79	0.79	No Units		0.01	2010
Clackamas	OR	Paint Gun Cleaner Related Waste	Specific Gravity	714801	180-2229-1	0.8	0.8	No Unit		0.01	2011
Chandler	AZ	Paint Waste	Specific Gravity	714201	180-2666-1	0.8	0.8	No Unit		0.01	2011
Archdale	NC	Paint Gun Cleaner Related Waste	Specific Gravity	306401	180-367-1	0.8	0.8	No Unit		0.01	2011
Raleigh	NC	Paint Gun Cleaner Related Waste	Specific Gravity	317101	180-588-1	0.8	0.8	No Unit		0.01	2011
Charlotte	NC	Paint Gun Cleaner Related Waste	Specific Gravity	303101	180-595-1	0.8	0.8	No Unit		0.01	2011
Barre	VT	Paint Gun Cleaner Related Waste	Specific Gravity	210501	COL300553001	0.8	0.8	No Units		0.01	2010
Grand Island	NE	Paint Gun Cleaner Related Waste	Specific Gravity	506501	180-1492-1	0.81	0.81	No Unit		0.01	2011
Omaha	NE	Paint Gun Cleaner Related Waste	Specific Gravity	512701	180-1684-1	0.81	0.81	No Unit		0.01	2011
Omaha	NE	Paint Waste	Specific Gravity	512701	180-1765-1	0.81	0.81	No Unit		0.01	2011
Tampa	FL	Paint Gun Cleaner Related Waste	Specific Gravity	316301	180-2166-1	0.81	0.81	No Unit		0.01	2011
St. Pauls	NC	Paint Gun Cleaner Related Waste	Specific Gravity	303102	180-1767-1	0.82	0.82	No Unit		0.01	2011
Oklahoma City	OK	Paint Gun Cleaner Related Waste	Specific Gravity	612401	180-2370-1	0.82	0.82	No Unit		0.01	2011
Barre	VT	Paint Gun Cleaner Related Waste	Specific Gravity	210501	180-347-1	0.82	0.82	No Unit		0.01	2011
Wichita	KS	Paint Gun Cleaner Related Waste	Specific Gravity	619501	180-1533-1	0.83	0.83	No Unit		0.01	2011
Boise	ID	Paint Gun Cleaner Related Waste	Specific Gravity	118308	180-2360-1	0.84	0.84	No Unit		0.01	2011
Barre	VT	Paint Waste	Specific Gravity	210501	COJ130589001	0.84	0.84	No Units		0.01	2010
Tulsa	OK	Paint Gun Cleaner Related Waste	Specific Gravity	619301	180-2457-1	0.85	0.85	No Unit		0.01	2011
Grand Island	NE	Paint Waste	Specific Gravity	506501	180-1491-1	0.87	0.87	No Unit		0.01	2011
Chester	VA	Paint Waste	Specific Gravity	315401	COJ150506001	0.87	0.87	No Units		0.01	2010
Chandler	AZ	Paint Gun Cleaner Related Waste	Specific Gravity	714201	180-2667-1	0.88	0.88	No Unit		0.01	2011

Paint Gun Cleaner

Clackamas	OR	Paint Waste	Specific Gravity	714801	180-2218-1	0.89	0.89	No Unit		0.01	2011
Farmington	NM	Paint Waste	Specific Gravity	700804	180-1866-1	0.9	0.9	No Unit		0.01	2011
Los Angeles	CA	Paint Gun Cleaner Related Waste	Specific Gravity	708802	180-1965-1	0.9	0.9	No Unit		0.01	2011
Farmington	NM	Paint Waste	Tetrachloroethene	700804	180-1866-1	0.5	0.25	mg/L	U	0.5	2011
Highland	CA	Paint Waste	Tetrachloroethene	717201	180-1956-1	0.5	0.25	mg/L	U	0.5	2011
Santa Ana	CA	Paint Gun Cleaner Related Waste	Tetrachloroethene	708805	180-2018-1	0.5	0.25	mg/L	U	0.5	2011
Sacramento	CA	Paint Gun Cleaner Related Waste	Tetrachloroethene	715701	COE210587001	0.5	0.25	mg/L	U	0.5	2010
Fresno	CA	Paint Gun Cleaner Related Waste	Tetrachloroethene	701501	COF220553001	0.5	0.25	mg/L	U	0.5	2010
Los Angeles	CA	Paint Gun Cleaner Related Waste	Tetrachloroethene	708802	COF220566001	0.5	0.25	mg/L	U	0.5	2010
Santa Ana	CA	Paint Gun Cleaner Related Waste	Tetrachloroethene	708805	COF230521001	0.5	0.25	mg/L	U	0.5	2010
Highland	CA	Paint Gun Cleaner Related Waste	Tetrachloroethene	717201	COF290513001	0.5	0.25	mg/L	U	0.5	2010
Clackamas	OR	Paint Waste	Tetrachloroethene	714801	COH130585001	0.5	0.25	mg/L	U	0.5	2010
Highland	CA	Paint Gun Cleaner Related Waste	Tetrachloroethene	717201	C9G300315001	0.5	0.25	mg/L	U	0.5	2009
Los Angeles	CA	Paint Gun Cleaner Related Waste	Tetrachloroethene	708802	C9G300323001	0.5	0.25	mg/L	U	0.5	2009
Santa Ana	CA	Paint Waste	Tetrachloroethene	708805	C9G300330001	0.5	0.25	mg/L	U	0.5	2009
Grand Island	NE	Paint Waste	Tetrachloroethene	506501	180-1491-1	1.1	1.1	mg/L		0.5	2011
Vinton	VA	Paint Waste	Tetrachloroethene	315501	COI030616001	1.2	1.2	mg/L		0.5	2010
Fresno	CA	Paint Gun Cleaner Related Waste	Tetrachloroethene	701501	180-1962-1	1.5	1.5	mg/L		0.5	2011
Chandler	AZ	Paint Gun Cleaner Related Waste	Tetrachloroethene	714201	180-2667-1	1.6	1.6	mg/L		0.5	2011
Chandler	AZ	Paint Waste	Tetrachloroethene	714201	COG230572001	1.6	1.6	mg/L		0.5	2010
Chester	VA	Paint Waste	Tetrachloroethene	315401	COJ150506001	2.3	2.3	mg/L		0.5	2010
Sacramento	CA	Paint Gun Cleaner Related Waste	Tetrachloroethene	715701	180-1189-1	3.4	3.4	mg/L		0.5	2011
Chandler	AZ	Paint Waste	Tetrachloroethene	714201	C9H060342001	3.4	3.4	mg/L		0.5	2009
Chester	VA	Paint Waste	Tetrachloroethene	315401	C9J200210001	4.6	4.6	mg/L		0.5	2009
Grand Island	NE	Paint Waste	Tetrachloroethene	506501	COE250584001	6.3	6.3	mg/L		0.5	2010
Oklahoma City	OK	Paint Gun Cleaner Related Waste	Tetrachloroethene	612401	180-2370-1	8	8	mg/Kg		0.5	2011
Albuquerque	NM	Paint Gun Cleaner Related Waste	Tetrachloroethene	700801	180-1149-1	8.7	8.7	mg/L		0.5	2011
Farmington	NM	Paint Gun Cleaner Related Waste	Tetrachloroethene	700804	180-1895-1	9.8	9.8	mg/L		0.5	2011
Los Angeles	CA	Paint Gun Cleaner Related Waste	Tetrachloroethene	708802	180-1965-1	20	10	mg/L	U	20	2011
Salt Lake City	UT	Paint Waste	Tetrachloroethene	716601	180-604-10	10	10	mg/L	H	0.5	2011
Clackamas	OR	Paint Gun Cleaner Related Waste	Tetrachloroethene	714801	180-2229-1	11	11	mg/L		0.5	2011
Grand Island	NE	Paint Waste	Tetrachloroethene	506501	C9F020162001	11	11	mg/L		0.5	2009
Clackamas	OR	Paint Gun Cleaner Related Waste	Tetrachloroethene	714801	COH130584001	14	14	mg/L		0.5	2010
Chandler	AZ	Paint Gun Cleaner Related Waste	Tetrachloroethene	714201	C9H050268001	15	15	mg/L		0.5	2009

Paint Gun Cleaner

Salt Lake City	UT	Paint Gun Cleaner Related Waste	Tetrachloroethene	716601	COD220552001	16	16	mg/L	0.5		2010	
Oklahoma City	OK	Paint Gun Cleaner Related Waste	Tetrachloroethene	612401	COI010535001	16	16	mg/L	0.5		2010	
Barre	VT	Paint Waste	Tetrachloroethene	210501	COJ130589001	16	16	mg/L	0.5		2010	
Boise	ID	Paint Gun Cleaner Related Waste	Tetrachloroethene	118308	C9D240227001	18	18	mg/L	0.5		2009	
Tulsa	OK	Paint Gun Cleaner Related Waste	Tetrachloroethene	619301	180-2457-1	19	19	mg/L	0.5		2011	
Albuquerque	NM	Paint Gun Cleaner Related Waste	Tetrachloroethene	700801	C9J070325001	19	19	mg/L	0.5		2009	
Tallahassee	FL	Paint Gun Cleaner Related Waste	Tetrachloroethene	307902	COJ150405001	20	20	mg/L	0.5		2010	
Boise	ID	Paint Gun Cleaner Related Waste	Tetrachloroethene	118308	COH110456001	21	21	mg/L	0.5		2010	
Farmington	NM	Paint Waste	Tetrachloroethene	700804	COI100572001	21	21	mg/L	0.5		2010	
Chandler	AZ	Paint Gun Cleaner Related Waste	Tetrachloroethene	714201	COG230574001	26	26	mg/L	0.5		2010	
Tulsa	OK	Paint Gun Cleaner Related Waste	Tetrachloroethene	619301	COH270474001	27	27	mg/L	0.5		2010	
Chesapeake	VA	Paint Gun Cleaner Related Waste	Tetrachloroethene	312101	COH130592001	29	29	mg/L	0.5		2010	
Charlotte	NC	Paint Gun Cleaner Related Waste	Tetrachloroethene	303101	COA060533001	30	30	mg/L	0.25		2009	
Salt Lake City	UT	Paint Gun Cleaner Related Waste	Tetrachloroethene	716601	C9D230268001	30	30	mg/L	0.5		2009	
Albuquerque	NM	Paint Gun Cleaner Related Waste	Tetrachloroethene	700801	COI100589001	31	31	mg/L	0.5		2010	
Oklahoma City	OK	Paint Gun Cleaner Related Waste	Tetrachloroethene	612401	C9G230263001	32	32	mg/L	0.41		2009	
Wichita	KS	Paint Gun Cleaner Related Waste	Tetrachloroethene	619501	C9F060173001	35	35	mg/L	0.5		2009	
Fresno	CA	Paint Gun Cleaner Related Waste	Tetrachloroethene	701501	C9G300322001	35	35	mg/L	0.5		2009	
Clackamas	OR	Paint Waste	Tetrachloroethene	714801	180-2218-1	40	40	mg/L	0.5	50	2011	84
Omaha	NE	Paint Gun Cleaner Related Waste	Tetrachloroethene	512701	COE280531001	41	41	mg/L	0.5		2010	
Boise	ID	Paint Gun Cleaner Related Waste	Tetrachloroethene	118308	180-2360-1	45	45	mg/L	0.5		2011	
Tampa	FL	Paint Gun Cleaner Related Waste	Tetrachloroethene	316301	C9J210206001	45	45	mg/L	0.5		2009	
Sacramento	CA	Paint Gun Cleaner Related Waste	Tetrachloroethene	715701	C9E300184001	46	46	mg/L	0.5		2009	
Tulsa	OK	Paint Gun Cleaner Related Waste	Tetrachloroethene	619301	C9H140212001	52	52	mg/L	0.5		2009	
Wichita	KS	Paint Gun Cleaner Related Waste	Tetrachloroethene	619501	180-1533-1	53	53	mg/L	0.5		2011	
St. Pauls	NC	Paint Gun Cleaner Related Waste	Tetrachloroethene	303102	C9J230305001	54	54	mg/L	0.5		2009	
Raleigh	NC	Paint Gun Cleaner Related Waste	Tetrachloroethene	317101	180-588-1	58	58	mg/L	0.5		2011	
Raleigh	NC	Paint Gun Cleaner Related Waste	Tetrachloroethene	317101	C9F120360001	63	63	mg/L	0.5		2009	
Omaha	NE	Paint Gun Cleaner Related Waste	Tetrachloroethene	512701	C9I110301001	63	63	mg/L	0.5		2009	
Raleigh	NC	Paint Gun Cleaner Related Waste	Tetrachloroethene	317101	COF080574001	69	69	mg/L	0.5		2010	
St. Pauls	NC	Paint Gun Cleaner Related Waste	Tetrachloroethene	303102	COF080572001	74	74	mg/L	0.5		2010	
Archdale	NC	Paint Gun Cleaner Related Waste	Tetrachloroethene	306401	COD300552001	81	81	mg/L	0.5	E	2010	
Clackamas	OR	Paint Waste	Tetrachloroethene	714801	C9H150192001	92	92	mg/L	0.5		2009	
Barre	VT	Paint Gun Cleaner Related Waste	Tetrachloroethene	210501	C9F160275001	98	98	mg/L	0.5		2009	

Paint Gun Cleaner

Barre	VT	Paint Gun Cleaner Related Waste	Tetrachloroethene	210501	180-347-1	110	110	mg/L	E	0.5	2011
Grand Island	NE	Paint Waste	Tetrachloroethene	506501	C9F020139001	110	110	mg/L		0.5	2009
Grand Island	NE	Paint Gun Cleaner Related Waste	Tetrachloroethene	506501	C0F080575001	120	120	mg/L	E	0.5	2010
Chesapeake	VA	Paint Waste	Tetrachloroethene	312101	C9I250131001	120	120	mg/L		0.5	2009
Grand Island	NE	Paint Gun Cleaner Related Waste	Tetrachloroethene	506501	180-1492-1	130	130	mg/L	E	0.5	2011
Omaha	NE	Paint Gun Cleaner Related Waste	Tetrachloroethene	512701	180-1684-1	130	130	mg/Kg	E	0.5	2011
Charlotte	NC	Paint Gun Cleaner Related Waste	Tetrachloroethene	303101	180-595-1	130	130	mg/L	E	0.5	2011
Archdale	NC	Paint Gun Cleaner Related Waste	Tetrachloroethene	306401	C9D170185001	130	130	mg/L		0.5	2009
Tampa	FL	Paint Gun Cleaner Related Waste	Tetrachloroethene	316301	180-2166-1	140	140	mg/L	E	0.5	2011
Clackamas	OR	Paint Gun Cleaner Related Waste	Tetrachloroethene	714801	C9H150184001	160	160	mg/L		0.5	2009
Barre	VT	Paint Gun Cleaner Related Waste	Tetrachloroethene	210501	C9K060551001	160	160	mg/L	E	0.5	2009
Barre	VT	Paint Gun Cleaner Related Waste	Tetrachloroethene	210501	COL300553001	180	180	mg/L	E	0.5	2010
Wichita	KS	Paint Gun Cleaner Related Waste	Tetrachloroethene	619501	COG090574001	210	210	mg/L	E	0.5	2010
St. Pauls	NC	Paint Gun Cleaner Related Waste	Tetrachloroethene	303102	180-1767-1	230	230	mg/L	E	0.5	2011
Archdale	NC	Paint Gun Cleaner Related Waste	Tetrachloroethene	306401	180-367-1	360	360	mg/L	E	0.5	2011
Omaha	NE	Paint Waste	Tetrachloroethene	512701	COE280559001	370	370	mg/L	E	0.5	2010
Vinton	VA	Paint Gun Cleaner Related Waste	Tetrachloroethene	315501	C9J210167001R2	2000	1000	mg/L	U	2000	2009
Omaha	NE	Paint Waste	Tetrachloroethene	512701	180-1765-1	1300	1300	mg/L		1000	2011
Chandler	AZ	Paint Waste	Tetrachloroethene	714201	180-2666-1	2200	2200	mg/L		2000	2011
Farmington	NM	Paint Waste	Trichloroethene	700804	180-1866-1	0.5	0.25	mg/L	U	0.5	2011
Highland	CA	Paint Waste	Trichloroethene	717201	180-1956-1	0.5	0.25	mg/L	U	0.5	2011
Fresno	CA	Paint Gun Cleaner Related Waste	Trichloroethene	701501	180-1962-1	0.5	0.25	mg/L	U	0.5	2011
Santa Ana	CA	Paint Gun Cleaner Related Waste	Trichloroethene	708805	180-2018-1	0.5	0.25	mg/L	U	0.5	2011
Chandler	AZ	Paint Gun Cleaner Related Waste	Trichloroethene	714201	180-2667-1	0.5	0.25	mg/L	U	0.5	2011
Sacramento	CA	Paint Gun Cleaner Related Waste	Trichloroethene	715701	COE210587001	0.5	0.25	mg/L	U	0.5	2010
Los Angeles	CA	Paint Gun Cleaner Related Waste	Trichloroethene	708802	C0F220566001	0.5	0.25	mg/L	U	0.5	2010
Santa Ana	CA	Paint Gun Cleaner Related Waste	Trichloroethene	708805	C0F230521001	0.5	0.25	mg/L	U	0.5	2010
Highland	CA	Paint Gun Cleaner Related Waste	Trichloroethene	717201	C0F290513001	0.5	0.25	mg/L	U	0.5	2010
Chandler	AZ	Paint Waste	Trichloroethene	714201	COG230572001	0.5	0.25	mg/L	U	0.5	2010
Clackamas	OR	Paint Waste	Trichloroethene	714801	COH130585001	0.5	0.25	mg/L	U	0.5	2010
Chester	VA	Paint Waste	Trichloroethene	315401	COJ150506001	0.5	0.25	mg/L	U	0.5	2010
Boise	ID	Paint Gun Cleaner Related Waste	Trichloroethene	118308	C9D240227001	0.5	0.25	mg/L	U	0.5	2009
Highland	CA	Paint Gun Cleaner Related Waste	Trichloroethene	717201	C9G300315001	0.5	0.25	mg/L	U	0.5	2009
Fresno	CA	Paint Gun Cleaner Related Waste	Trichloroethene	701501	C9G300322001	0.5	0.25	mg/L	U	0.5	2009

Paint Gun Cleaner

Los Angeles	CA	Paint Gun Cleaner Related Waste	Trichloroethene	708802	C9G300323001	0.5	0.25	mg/L	U	0.5	2009
Santa Ana	CA	Paint Waste	Trichloroethene	708805	C9G300330001	0.5	0.25	mg/L	U	0.5	2009
Chandler	AZ	Paint Waste	Trichloroethene	714201	C9H060342001	0.5	0.25	mg/L	U	0.5	2009
Chester	VA	Paint Waste	Trichloroethene	315401	C9J200210001	0.5	0.25	mg/L	U	0.5	2009
Sacramento	CA	Paint Gun Cleaner Related Waste	Trichloroethene	715701	180-1189-1	1.3	1.3	mg/L		0.5	2011
Vinton	VA	Paint Waste	Trichloroethene	315501	C0I030616001	1.5	1.5	mg/L		0.5	2010
Grand Island	NE	Paint Waste	Trichloroethene	506501	180-1491-1	2.3	2.3	mg/L		0.5	2011
Fresno	CA	Paint Gun Cleaner Related Waste	Trichloroethene	701501	C0F220553001	2.8	2.8	mg/L		0.5	2010
Omaha	NE	Paint Waste	Trichloroethene	512701	180-1765-1	3.5	3.5	mg/L		0.5	2011
Chandler	AZ	Paint Gun Cleaner Related Waste	Trichloroethene	714201	C9H050268001	6	6	mg/L		0.5	2009
Albuquerque	NM	Paint Gun Cleaner Related Waste	Trichloroethene	700801	180-1149-1	6.5	6.5	mg/L		0.5	2011
Omaha	NE	Paint Waste	Trichloroethene	512701	C0E280559001	7.9	7.9	mg/L		0.5	2010
Oklahoma City	OK	Paint Gun Cleaner Related Waste	Trichloroethene	612401	180-2370-1	8.1	8.1	mg/Kg		0.5	2011
Farmington	NM	Paint Gun Cleaner Related Waste	Trichloroethene	700804	180-1895-1	8.7	8.7	mg/L		0.5	2011
Farmington	NM	Paint Waste	Trichloroethene	700804	C0I100572001	8.7	8.7	mg/L		0.5	2010
Tulsa	OK	Paint Gun Cleaner Related Waste	Trichloroethene	619301	180-2457-1	8.8	8.8	mg/L		0.5	2011
Salt Lake City	UT	Paint Waste	Trichloroethene	716601	180-604-10	9.3	9.3	mg/L	H	0.5	2011
Clackamas	OR	Paint Gun Cleaner Related Waste	Trichloroethene	714801	180-2229-1	9.7	9.7	mg/L		0.5	2011
Los Angeles	CA	Paint Gun Cleaner Related Waste	Trichloroethene	708802	180-1965-1	20	10	mg/L	U	20	2011
Salt Lake City	UT	Paint Gun Cleaner Related Waste	Trichloroethene	716601	C0D220552001	10	10	mg/L		0.5	2010
Salt Lake City	UT	Paint Gun Cleaner Related Waste	Trichloroethene	716601	C9D230268001	11	11	mg/L		0.5	2009
Grand Island	NE	Paint Waste	Trichloroethene	506501	C0E250584001	12	12	mg/L		0.5	2010
Wichita	KS	Paint Gun Cleaner Related Waste	Trichloroethene	619501	C9F060173001	12	12	mg/L		0.5	2009
Oklahoma City	OK	Paint Gun Cleaner Related Waste	Trichloroethene	612401	C0I010535001	13	13	mg/L		0.5	2010
Tampa	FL	Paint Gun Cleaner Related Waste	Trichloroethene	316301	C9J210206001	13	13	mg/L		0.5	2009
Wichita	KS	Paint Gun Cleaner Related Waste	Trichloroethene	619501	180-1533-1	14	14	mg/L		0.5	2011
Oklahoma City	OK	Paint Gun Cleaner Related Waste	Trichloroethene	612401	C9G230263001	16	16	mg/L		0.41	2009
Chandler	AZ	Paint Gun Cleaner Related Waste	Trichloroethene	714201	C0G230574001	17	17	mg/L		0.5	2010
Sacramento	CA	Paint Gun Cleaner Related Waste	Trichloroethene	715701	C9E300184001	17	17	mg/L		0.5	2009
Boise	ID	Paint Gun Cleaner Related Waste	Trichloroethene	118308	180-2360-1	18	18	mg/L		0.5	2011
Albuquerque	NM	Paint Gun Cleaner Related Waste	Trichloroethene	700801	C0I100589001	21	21	mg/L		0.5	2010
Barre	VT	Paint Gun Cleaner Related Waste	Trichloroethene	210501	C9K060551001	21	21	mg/L		0.5	2009
Clackamas	OR	Paint Waste	Trichloroethene	714801	180-2218-1	22	22	mg/L		0.5	2011
Albuquerque	NM	Paint Gun Cleaner Related Waste	Trichloroethene	700801	C9J070325001	23	23	mg/L		0.5	2009

Paint Gun Cleaner

Boise	ID	Paint Gun Cleaner Related Waste	Trichloroethene	118308	COH110456001	26	26	mg/L	0.5	50	2010	84
Charlotte	NC	Paint Gun Cleaner Related Waste	Trichloroethene	303101	COA060533001	27	27	mg/L	0.25		2009	
Grand Island	NE	Paint Waste	Trichloroethene	506501	C9F020162001	28	28	mg/L	0.5		2009	
Clackamas	OR	Paint Gun Cleaner Related Waste	Trichloroethene	714801	COH130584001	31	31	mg/L	0.5		2010	
St. Pauls	NC	Paint Gun Cleaner Related Waste	Trichloroethene	303102	C9J230305001	32	32	mg/L	0.5		2009	
Omaha	NE	Paint Gun Cleaner Related Waste	Trichloroethene	512701	C9I110301001	33	33	mg/L	0.5		2009	
Tallahassee	FL	Paint Gun Cleaner Related Waste	Trichloroethene	307902	COJ150405001	35	35	mg/L	0.5		2010	
Barre	VT	Paint Waste	Trichloroethene	210501	COJ130589001	40	40	mg/L	0.5		2010	
Tulsa	OK	Paint Gun Cleaner Related Waste	Trichloroethene	619301	COH270474001	44	44	mg/L	0.5		2010	
Vinton	VA	Paint Gun Cleaner Related Waste	Trichloroethene	315501	C9J210167001	48	48	mg/L	0.5		2009	
Wichita	KS	Paint Gun Cleaner Related Waste	Trichloroethene	619501	COG090574001	54	54	mg/L	0.5		2010	
Tampa	FL	Paint Gun Cleaner Related Waste	Trichloroethene	316301	180-2166-1	55	55	mg/L	0.5		2011	
Archdale	NC	Paint Gun Cleaner Related Waste	Trichloroethene	306401	180-367-1	59	59	mg/L	0.5		2011	
Clackamas	OR	Paint Gun Cleaner Related Waste	Trichloroethene	714801	C9H150184001	59	59	mg/L	0.5		2009	
Tulsa	OK	Paint Gun Cleaner Related Waste	Trichloroethene	619301	C9H140212001	62	62	mg/L	0.5		2009	
Omaha	NE	Paint Gun Cleaner Related Waste	Trichloroethene	512701	180-1684-1	65	65	mg/Kg	0.5		2011	
St. Pauls	NC	Paint Gun Cleaner Related Waste	Trichloroethene	303102	180-1767-1	66	66	mg/L	0.5		2011	
Barre	VT	Paint Gun Cleaner Related Waste	Trichloroethene	210501	180-347-1	66	66	mg/L	0.5		2011	
Clackamas	OR	Paint Waste	Trichloroethene	714801	C9H150192001	67	67	mg/L	0.5		2009	
Chandler	AZ	Paint Waste	Trichloroethene	714201	180-2666-1	77	77	mg/L	0.5		2011	
Archdale	NC	Paint Gun Cleaner Related Waste	Trichloroethene	306401	C9D170185001	78	78	mg/L	0.5		2009	
Raleigh	NC	Paint Gun Cleaner Related Waste	Trichloroethene	317101	COF080574001	82	82	mg/L	E	0.5	2010	
Chesapeake	VA	Paint Waste	Trichloroethene	312101	C9I250131001	84	84	mg/L		0.5	2009	
Grand Island	NE	Paint Gun Cleaner Related Waste	Trichloroethene	506501	180-1492-1	91	91	mg/L	E	0.5	2011	
Barre	VT	Paint Gun Cleaner Related Waste	Trichloroethene	210501	C9F160275001	92	92	mg/L		0.5	2009	
Barre	VT	Paint Gun Cleaner Related Waste	Trichloroethene	210501	COL300553001	100	100	mg/L	E	0.5	2010	
St. Pauls	NC	Paint Gun Cleaner Related Waste	Trichloroethene	303102	COF080572001	120	120	mg/L	E	0.5	2010	
Grand Island	NE	Paint Gun Cleaner Related Waste	Trichloroethene	506501	COF080575001	120	120	mg/L	E	0.5	2010	
Grand Island	NE	Paint Waste	Trichloroethene	506501	C9F020139001	130	130	mg/L		0.5	2009	
Raleigh	NC	Paint Gun Cleaner Related Waste	Trichloroethene	317101	C9F120360001	130	130	mg/L		0.5	2009	
Omaha	NE	Paint Gun Cleaner Related Waste	Trichloroethene	512701	COE280531001	140	140	mg/L	E	0.5	2010	
Charlotte	NC	Paint Gun Cleaner Related Waste	Trichloroethene	303101	180-595-1	170	170	mg/L	E	0.5	2011	
Chesapeake	VA	Paint Gun Cleaner Related Waste	Trichloroethene	312101	COH130592001	170	170	mg/L	E	0.5	2010	
Raleigh	NC	Paint Gun Cleaner Related Waste	Trichloroethene	317101	180-588-1	180	180	mg/L	E	0.5	2011	

Paint Gun Cleaner

Archdale	NC	Paint Gun Cleaner Related Waste	Trichloroethene	306401	COD300552001	400	400	mg/L	E	0.5	2010
Charlotte	NC	Paint Gun Cleaner Related Waste	Vinyl Chloride	303101	COA060533001	0.1	0.05	mg/L	U	0.1	2009
Albuquerque	NM	Paint Gun Cleaner Related Waste	Vinyl Chloride	700801	180-1149-1	0.2	0.1	mg/L	U	0.2	2011
Sacramento	CA	Paint Gun Cleaner Related Waste	Vinyl Chloride	715701	180-1189-1	0.2	0.1	mg/L	U	0.2	2011
Grand Island	NE	Paint Waste	Vinyl Chloride	506501	180-1491-1	0.2	0.1	mg/L	U	0.2	2011
Grand Island	NE	Paint Gun Cleaner Related Waste	Vinyl Chloride	506501	180-1492-1	0.2	0.1	mg/L	U	0.2	2011
Wichita	KS	Paint Gun Cleaner Related Waste	Vinyl Chloride	619501	180-1533-1	0.2	0.1	mg/L	U	0.2	2011
Omaha	NE	Paint Gun Cleaner Related Waste	Vinyl Chloride	512701	180-1684-1	0.2	0.1	mg/Kg	U	0.2	2011
Salt Lake City	UT	Paint Waste	Vinyl Chloride	716601	180-1765-1	0.2	0.1	mg/L	U	0.2	2011
St. Pauls	NC	Paint Gun Cleaner Related Waste	Vinyl Chloride	303102	180-1767-1	0.2	0.1	mg/L	U	0.2	2011
Farmington	NM	Paint Waste	Vinyl Chloride	700804	180-1866-1	0.2	0.1	mg/L	U	0.2	2011
Farmington	NM	Paint Gun Cleaner Related Waste	Vinyl Chloride	700804	180-1895-1	0.2	0.1	mg/L	U	0.2	2011
Highland	CA	Paint Waste	Vinyl Chloride	717201	180-1956-1	0.2	0.1	mg/L	U	0.2	2011
Fresno	CA	Paint Gun Cleaner Related Waste	Vinyl Chloride	701501	180-1962-1	0.2	0.1	mg/L	U	0.2	2011
Santa Ana	CA	Paint Gun Cleaner Related Waste	Vinyl Chloride	708805	180-2018-1	0.2	0.1	mg/L	U	0.2	2011
Tampa	FL	Paint Gun Cleaner Related Waste	Vinyl Chloride	316301	180-2166-1	0.2	0.1	mg/L	U	0.2	2011
Clackamas	OR	Paint Waste	Vinyl Chloride	714801	180-2218-1	0.2	0.1	mg/L	U	0.2	2011
Clackamas	OR	Paint Gun Cleaner Related Waste	Vinyl Chloride	714801	180-2229-1	0.2	0.1	mg/L	U	0.2	2011
Boise	ID	Paint Gun Cleaner Related Waste	Vinyl Chloride	118308	180-2360-1	0.2	0.1	mg/L	U	0.2	2011
Oklahoma City	OK	Paint Gun Cleaner Related Waste	Vinyl Chloride	612401	180-2370-1	0.2	0.1	mg/Kg	U	0.2	2011
Tulsa	OK	Paint Gun Cleaner Related Waste	Vinyl Chloride	619301	180-2457-1	0.2	0.1	mg/L	U	0.2	2011
Chandler	AZ	Paint Waste	Vinyl Chloride	714201	180-2666-1	0.2	0.1	mg/L	U	0.2	2011
Chandler	AZ	Paint Gun Cleaner Related Waste	Vinyl Chloride	714201	180-2667-1	0.2	0.1	mg/L	U	0.2	2011
Barre	VT	Paint Gun Cleaner Related Waste	Vinyl Chloride	210501	180-347-1	0.2	0.1	mg/L	U	0.2	2011
Archdale	NC	Paint Gun Cleaner Related Waste	Vinyl Chloride	306401	180-367-1	0.2	0.1	mg/L	U	0.2	2011
Raleigh	NC	Paint Gun Cleaner Related Waste	Vinyl Chloride	317101	180-588-1	0.2	0.1	mg/L	U	0.2	2011
Charlotte	NC	Paint Gun Cleaner Related Waste	Vinyl Chloride	303101	180-595-1	0.2	0.1	mg/L	U	0.2	2011
Salt Lake City	UT	Paint Gun Cleaner Related Waste	Vinyl Chloride	716601	COD220552001	0.2	0.1	mg/L	U	0.2	2010
Archdale	NC	Paint Gun Cleaner Related Waste	Vinyl Chloride	306401	COD300552001	0.2	0.1	mg/L	U	0.2	2010
Sacramento	CA	Paint Gun Cleaner Related Waste	Vinyl Chloride	715701	COE210587001	0.2	0.1	mg/L	U	0.2	2010
Grand Island	NE	Paint Waste	Vinyl Chloride	506501	COE250584001	0.2	0.1	mg/L	U	0.2	2010
Omaha	NE	Paint Gun Cleaner Related Waste	Vinyl Chloride	512701	COE280531001	0.2	0.1	mg/L	U	0.2	2010
Omaha	NE	Paint Waste	Vinyl Chloride	512701	COE280559001	0.2	0.1	mg/L	U	0.2	2010
St. Pauls	NC	Paint Gun Cleaner Related Waste	Vinyl Chloride	303102	COF080572001	0.2	0.1	mg/L	U	0.2	2010

Paint Gun Cleaner

Raleigh	NC	Paint Gun Cleaner Related Waste	Vinyl Chloride	317101	C0F080574001	0.2	0.1	mg/L	U	0.2	2010		
Grand Island	NE	Paint Gun Cleaner Related Waste	Vinyl Chloride	506501	C0F080575001	0.2	0.1	mg/L	U	0.2	2010		
Fresno	CA	Paint Gun Cleaner Related Waste	Vinyl Chloride	701501	C0F220553001	0.2	0.1	mg/L	U	0.2	2010		
Los Angeles	CA	Paint Gun Cleaner Related Waste	Vinyl Chloride	708802	C0F220566001	0.2	0.1	mg/L	U	0.2	2010		
Santa Ana	CA	Paint Gun Cleaner Related Waste	Vinyl Chloride	708805	C0F230521001	0.2	0.1	mg/L	U	0.2	2010		
Highland	CA	Paint Gun Cleaner Related Waste	Vinyl Chloride	717201	C0F290513001	0.2	0.1	mg/L	U	0.2	2010		
Wichita	KS	Paint Gun Cleaner Related Waste	Vinyl Chloride	619501	C0G090574001	0.2	0.1	mg/L	U	0.2	2010		
Chandler	AZ	Paint Waste	Vinyl Chloride	714201	C0G230572001	0.2	0.1	mg/L	U	0.2	2010		
Chandler	AZ	Paint Gun Cleaner Related Waste	Vinyl Chloride	714201	C0G230574001	0.2	0.1	mg/L	U	0.2	2010		
Boise	ID	Paint Gun Cleaner Related Waste	Vinyl Chloride	118308	C0H110456001	0.2	0.1	mg/L	U	0.2	2010		
Clackamas	OR	Paint Gun Cleaner Related Waste	Vinyl Chloride	714801	C0H130584001	0.2	0.1	mg/L	U	0.2	2010		
Clackamas	OR	Paint Waste	Vinyl Chloride	714801	C0H130585001	0.2	0.1	mg/L	U	0.2	2010		
Chesapeake	VA	Paint Gun Cleaner Related Waste	Vinyl Chloride	312101	C0H130592001	0.2	0.1	mg/L	U	0.2	2010		
Tulsa	OK	Paint Gun Cleaner Related Waste	Vinyl Chloride	619301	C0H270474001	0.2	0.1	mg/L	U	0.2	2010		
Oklahoma City	OK	Paint Gun Cleaner Related Waste	Vinyl Chloride	612401	C0I010535001	0.2	0.1	mg/L	U	0.2	2010		
Vinton	VA	Paint Waste	Vinyl Chloride	315501	C0I030616001	0.2	0.1	mg/L	U	0.2	2010		
Farmington	NM	Paint Waste	Vinyl Chloride	700804	C0I100572001	0.2	0.1	mg/L	U	0.2	50	2010	84
Albuquerque	NM	Paint Gun Cleaner Related Waste	Vinyl Chloride	700801	C0I100589001	0.2	0.1	mg/L	U	0.2	2010		
Barre	VT	Paint Waste	Vinyl Chloride	210501	C0J130589001	0.2	0.1	mg/L	U	0.2	2010		
Tallahassee	FL	Paint Gun Cleaner Related Waste	Vinyl Chloride	307902	C0J150405001	0.2	0.1	mg/L	U	0.2	2010		
Chester	VA	Paint Waste	Vinyl Chloride	315401	C0J150506001	0.2	0.1	mg/L	U	0.2	2010		
Barre	VT	Paint Gun Cleaner Related Waste	Vinyl Chloride	210501	C0L300553001	0.2	0.1	mg/L	U	0.2	2010		
Archdale	NC	Paint Gun Cleaner Related Waste	Vinyl Chloride	306401	C9D170185001	0.2	0.1	mg/L	U	0.2	2009		
Salt Lake City	UT	Paint Gun Cleaner Related Waste	Vinyl Chloride	716601	C9D230268001	0.2	0.1	mg/L	U	0.2	2009		
Boise	ID	Paint Gun Cleaner Related Waste	Vinyl Chloride	118308	C9D240227001	0.2	0.1	mg/L	U	0.2	2009		
Sacramento	CA	Paint Gun Cleaner Related Waste	Vinyl Chloride	715701	C9E300184001	0.2	0.1	mg/L	U	0.2	2009		
Grand Island	NE	Paint Waste	Vinyl Chloride	506501	C9F020139001	0.2	0.1	mg/L	U	0.2	2009		
Grand Island	NE	Paint Waste	Vinyl Chloride	506501	C9F020162001	0.2	0.1	mg/L	U	0.2	2009		
Wichita	KS	Paint Gun Cleaner Related Waste	Vinyl Chloride	619501	C9F060173001	0.2	0.1	mg/L	U	0.2	2009		
Raleigh	NC	Paint Gun Cleaner Related Waste	Vinyl Chloride	317101	C9F120360001	0.2	0.1	mg/L	U	0.2	2009		
Barre	VT	Paint Gun Cleaner Related Waste	Vinyl Chloride	210501	C9F160275001	0.2	0.1	mg/L	U	0.2	2009		
Oklahoma City	OK	Paint Gun Cleaner Related Waste	Vinyl Chloride	612401	C9G230263001	0.2	0.1	mg/L	U	0.2	2009		
Highland	CA	Paint Gun Cleaner Related Waste	Vinyl Chloride	717201	C9G300315001	0.2	0.1	mg/L	U	0.2	2009		
Fresno	CA	Paint Gun Cleaner Related Waste	Vinyl Chloride	701501	C9G300322001	0.2	0.1	mg/L	U	0.2	2009		

Paint Gun Cleaner

Los Angeles	CA	Paint Gun Cleaner Related Waste	Vinyl Chloride	708802	C9G300323001	0.2	0.1	mg/L	U	0.2	2009
Santa Ana	CA	Paint Waste	Vinyl Chloride	708805	C9G300330001	0.2	0.1	mg/L	U	0.2	2009
Chandler	AZ	Paint Gun Cleaner Related Waste	Vinyl Chloride	714201	C9H050268001	0.2	0.1	mg/L	U	0.2	2009
Chandler	AZ	Paint Waste	Vinyl Chloride	714201	C9H060342001	0.2	0.1	mg/L	U	0.2	2009
Tulsa	OK	Paint Gun Cleaner Related Waste	Vinyl Chloride	619301	C9H140212001	0.2	0.1	mg/L	U	0.2	2009
Clackamas	OR	Paint Gun Cleaner Related Waste	Vinyl Chloride	714801	C9H150184001	0.2	0.1	mg/L	U	0.2	2009
Clackamas	OR	Paint Waste	Vinyl Chloride	714801	C9H150192001	0.2	0.1	mg/L	U	0.2	2009
Omaha	NE	Paint Gun Cleaner Related Waste	Vinyl Chloride	512701	C9I110301001	0.2	0.1	mg/L	U	0.2	2009
Chesapeake	VA	Paint Waste	Vinyl Chloride	312101	C9I250131001	0.2	0.1	mg/L	U	0.2	2009
Albuquerque	NM	Paint Gun Cleaner Related Waste	Vinyl Chloride	700801	C9J070325001	0.2	0.1	mg/L	U	0.2	2009
Chester	VA	Paint Waste	Vinyl Chloride	315401	C9J200210001	0.2	0.1	mg/L	U	0.2	2009
Vinton	VA	Paint Gun Cleaner Related Waste	Vinyl Chloride	315501	C9J210167001	0.2	0.1	mg/L	U	0.2	2009
Tampa	FL	Paint Gun Cleaner Related Waste	Vinyl Chloride	316301	C9J210206001	0.2	0.1	mg/L	U	0.2	2009
St. Pauls	NC	Paint Gun Cleaner Related Waste	Vinyl Chloride	303102	C9J230305001	0.2	0.1	mg/L	U	0.2	2009
Barre	VT	Paint Gun Cleaner Related Waste	Vinyl Chloride	210501	C9K060551001	0.2	0.1	mg/L	U	0.2	2009
Salt Lake City	UT	Paint Waste	Vinyl Chloride	716601	180-604-10	0.2	0.2	mg/L	U	0.2	2011
Los Angeles	CA	Paint Gun Cleaner Related Waste	Vinyl Chloride	708802	180-1965-1	20	10	mg/L	U	20	2011

Paint Gun Cleaner UHCs

State	CLIENT_ID	PARAMETER	BRANCH_ID	LAB_SAMPLE_ID	RESULT	UNITS	QUALIFIER	SAMPLE_DATE	CITY
		2,4,5-Trichlorophenol Average			21.6667				
		2,4,6-Trichlorophenol Average			2.9				
		2-Methylphenol Average			8.25				
		3+4-Methylphenol Average			15.3333				
		Arsenic Average			0.0085				
		Barium Average			16.8654				
		Benzene Average			16.4193				
		Cadmium Average			0.54688				
		Chlorobenzene Average			2.40143				
		Chloroform Average			8.46292				
		Chromium Average			1.64254				
		Flash Point Average			68.4728				
		Lead Average			4.45621				
		Mercury Average			0.01353				
		Methyl Ethyl Ketone Average			86590.6				
		Pentachlorophenol Average			39.5714				
		pH Average			6.0381				
		Pyridine Average			7.6				
		Selenium Average			0.299				
		Silver Average			1.1				
		Specific Gravity Average			0.81774				
		Tetrachloroethene Average			111.707				
		Trichloroethene Average			52.9078				
		Grand Average			11356				

SK Premium (150) Solvent

CITY	STATE	CLIENT_ID	PARAMETER	BRANCH_ID	LAB_SAMPLE_ID	RESULT	RANKED		REPORTING		Uth	YEAR	COUNT
							DATA	UNITS	QUALIFIER	LIMIT			
Boise	ID	PWS 150	1,1-Dichloroethene	118308	C9D240220001	0.2	0.1	mg/L	U	0.2		2009	
Albuquerque	NM	Premium Solvent(HAZ customer only)	1,1-Dichloroethene	700801	180-1124-1	0.25	0.125	mg/L	U	0.25		2011	
Sacramento	CA	Premium Solvent(HAZ customer only)	1,1-Dichloroethene	715701	180-1150-1	0.25	0.125	mg/L	U	0.25		2011	
St. Pauls	NC	Premium Solvent(HAZ customer only)	1,1-Dichloroethene	303102	180-1346-1	0.25	0.125	mg/L	U	0.25		2011	
Wichita	KS	Premium Solvent(HAZ customer only)	1,1-Dichloroethene	619501	180-1535-1	0.25	0.125	mg/L	U	0.25		2011	
Grand Island	NE	Premium Solvent(HAZ customer only)	1,1-Dichloroethene	506501	180-1536-1	0.25	0.125	mg/L	U	0.25		2011	
Omaha	NE	Premium Solvent(HAZ customer only)	1,1-Dichloroethene	512701	180-1685-1	0.25	0.125	mg/L	U	0.25		2011	
Farmington	NM	Premium Solvent(HAZ customer only)	1,1-Dichloroethene	700804	180-1865-1	0.25	0.125	mg/L	U	0.25		2011	
Syracuse	NY	Premium Solvent(HAZ customer only)	1,1-Dichloroethene	218701	180-1899-1	0.25	0.125	mg/L	U	0.25		2011	
Tampa	FL	Premium Solvent(HAZ customer only)	1,1-Dichloroethene	316301	180-2186-1	0.25	0.125	mg/L	U	0.25		2011	
Clackamas	OR	Premium Solvent(HAZ customer only)	1,1-Dichloroethene	714801	180-2221-1	0.25	0.125	mg/L	U	0.25		2011	
Oklahoma City	OK	Premium Solvent(HAZ customer only)	1,1-Dichloroethene	612401	180-2367-1	0.25	0.125	mg/L	U	0.25		2011	
Tulsa	OK	Premium Solvent(HAZ customer only)	1,1-Dichloroethene	619301	180-2454-1	0.25	0.125	mg/L	U	0.25		2011	
Chandler	AZ	Premium Solvent(HAZ customer only)	1,1-Dichloroethene	714201	180-2668-1	0.25	0.125	mg/L	U	0.25		2011	
Dodge City	KS	Premium Solvent(HAZ customer only)	1,1-Dichloroethene	619503	180-2878-1	0.25	0.125	mg/L	U	0.25		2011	
Syracuse	NY	PWS 150	1,1-Dichloroethene	218701	COD160407001	0.25	0.125	mg/L	U	0.25		2010	
Archdale	NC	PWS 150	1,1-Dichloroethene	306401	COD300525001	0.25	0.125	mg/L	U	0.25		2010	
Sacramento	CA	PWS 150	1,1-Dichloroethene	715701	COE200531001	0.25	0.125	mg/L	U	0.25		2010	
Omaha	NE	PWS 150	1,1-Dichloroethene	512701	COE270561001	0.25	0.125	mg/L	U	0.25		2010	
St. Pauls	NC	PWS 150	1,1-Dichloroethene	303102	COF080550001	0.25	0.125	mg/L	U	0.25		2010	
Raleigh	NC	PWS 150	1,1-Dichloroethene	317101	COF080573001	0.25	0.125	mg/L	U	0.25		2010	
Lackawanna	NY	PWS 150	1,1-Dichloroethene	202801	COF150554001	0.25	0.125	mg/L	U	0.25		2010	
Grand Island	NE	PWS 150	1,1-Dichloroethene	506501	COF290517001	0.25	0.125	mg/L	U	0.25		2010	
Wichita	KS	PWS 150	1,1-Dichloroethene	619501	COG090573001	0.25	0.125	mg/L	U	0.25		2010	
Chandler	AZ	PWS 150	1,1-Dichloroethene	714201	COG230403001	0.25	0.125	mg/L	U	0.25		2010	
Dodge City	KS	PWS 150	1,1-Dichloroethene	619503	COH030472001	0.25	0.125	mg/L	U	0.25		2010	
Tulsa	OK	PWS 150	1,1-Dichloroethene	619301	COH270471001	0.25	0.125	mg/L	U	0.25		2010	
Chesapeake	VA	PWS 150	1,1-Dichloroethene	312101	COH270516001	0.25	0.125	mg/L	U	0.25		2010	
Oklahoma City	OK	PWS 150	1,1-Dichloroethene	612401	COI010521001	0.25	0.125	mg/L	U	0.25		2010	
Vinton	VA	PWS 150	1,1-Dichloroethene	315501	COI030617001	0.25	0.125	mg/L	U	0.25		2010	
Albuquerque	NM	PWS 150	1,1-Dichloroethene	700801	COI100591001	0.25	0.125	mg/L	U	0.25		2010	
Barre	VT	Premium Solvent(HAZ customer only)	1,1-Dichloroethene	210501	COJ090489001	0.25	0.125	mg/L	U	0.25		2010	
Avon	NY	Premium Solvent(HAZ customer only)	1,1-Dichloroethene	202802	COJ140606001	0.25	0.125	mg/L	U	0.25		2010	

SK Premium (150) Solvent

Boise	ID	Premium Solvent(HAZ customer only)	1,1-Dichloroethene	118308	COJ140610001	0.25	0.125	mg/L	U	0.25	2010		
Chester	VA	Premium Solvent(HAZ customer only)	1,1-Dichloroethene	315401	COJ150503001	0.25	0.125	mg/L	U	0.25	2010		
Tallahassee	FL	Premium Solvent(HAZ customer only)	1,1-Dichloroethene	307902	COJ270475001	0.25	0.125	mg/L	U	0.25	2010		
Barre	VT	Premium Solvent(HAZ customer only)	1,1-Dichloroethene	210501	C0K090517001	0.25	0.125	mg/L	U	0.25	2010		
Farmington	NM	Premium Solvent(HAZ customer only)	1,1-Dichloroethene	700804	C0K190660001	0.25	0.125	mg/L	U	0.25	2010		
Cohoes	NY	Premium Solvent(HAZ customer only)	1,1-Dichloroethene	200401	C1C100616001	0.25	0.125	mg/L	U	0.25	2011		
Barre	VT	Premium Solvent(HAZ customer only)	1,1-Dichloroethene	210501	C1D140573001	0.25	0.125	mg/L	U	0.25	2011		
Barre	VT	Premium Solvent(HAZ customer only)	1,1-Dichloroethene	210501	C1D200409001	0.25	0.125	mg/L	U	0.25	41	2011	68
Lackawanna	NY	Premium Solvent(HAZ customer only)	1,1-Dichloroethene	202801	C1D290517001	0.25	0.125	mg/L	U	0.25	2011		
Archdale	NC	Premium Solvent(HAZ customer only)	1,1-Dichloroethene	306401	C1E030546001	0.25	0.125	mg/L	U	0.25	2011		
Syracuse	NY	PWS 150	1,1-Dichloroethene	218701	C9C280112001	0.25	0.125	mg/L	U	0.25	2009		
Lackawanna	NY	PWS 150	1,1-Dichloroethene	202801	C9C280117001	0.25	0.125	mg/L	U	0.25	2009		
Avon	NY	PWS 150	1,1-Dichloroethene	202802	C9C310110001	0.25	0.125	mg/L	U	0.25	2009		
Avon	NY	PWS 150	1,1-Dichloroethene	202802	C9D020223001	0.25	0.125	mg/L	U	0.25	2009		
Archdale	NC	PWS 150	1,1-Dichloroethene	306401	C9D160222001	0.25	0.125	mg/L	U	0.25	2009		
Cohoes	NY	PWS 150	1,1-Dichloroethene	200401	C9E210293001	0.25	0.125	mg/L	U	0.25	2009		
Barre	VT	PWS 150	1,1-Dichloroethene	210501	C9E210297001	0.25	0.125	mg/L	U	0.25	2009		
Wichita	KS	PWS 150	1,1-Dichloroethene	619501	C9F060174001	0.25	0.125	mg/L	U	0.25	2009		
Grand Island	NE	PWS 150	1,1-Dichloroethene	506501	C9F100111001	0.25	0.125	mg/L	U	0.25	2009		
Raleigh	NC	PWS 150	1,1-Dichloroethene	317101	C9F120357001	0.25	0.125	mg/L	U	0.25	2009		
St. Pauls	NC	PWS 150	1,1-Dichloroethene	303102	C9G080306001	0.25	0.125	mg/L	U	0.25	2009		
Oklahoma City	OK	PWS 150	1,1-Dichloroethene	612401	C9G230261001	0.25	0.125	mg/L	U	0.25	2009		
Chandler	AZ	PWS 150	1,1-Dichloroethene	714201	C9H050287001	0.25	0.125	mg/L	U	0.25	2009		
Clackamas	OR	PWS 150	1,1-Dichloroethene	714801	C9H150188001	0.25	0.125	mg/L	U	0.25	2009		
Dodge City	KS	PWS 150	1,1-Dichloroethene	619503	C9I240366001	0.25	0.125	mg/L	U	0.25	2009		
Chesapeake	VA	PWS 150	1,1-Dichloroethene	312101	C9I250178001	0.25	0.125	mg/L	U	0.25	2009		
Albuquerque	NM	PWS 150	1,1-Dichloroethene	700801	C9J070314001	0.25	0.125	mg/L	U	0.25	2009		
Chester	VA	PWS 150	1,1-Dichloroethene	315401	C9J200215001	0.25	0.125	mg/L	U	0.25	2009		
Tampa	FL	PWS 150	1,1-Dichloroethene	316301	C9J210204001	0.25	0.125	mg/L	U	0.25	2009		
Tulsa	OK	PWS 150	1,1-Dichloroethene	619301	C9K120428001	0.25	0.125	mg/L	U	0.25	2009		
Boise	ID	Premium Solvent(HAZ customer only)	1,1-Dichloroethene	118308	180-2356-1	0.5	0.25	mg/L	U	0.5	2011		
Charlotte	NC	Premium Solvent(HAZ customer only)	1,1-Dichloroethene	303101	180-591-1	0.5	0.25	mg/L	U	0.5	2011		
Charlotte	NC	PWS 150	1,1-Dichloroethene	303101	COA060530001	0.5	0.25	mg/L	U	0.5	2009		
Clackamas	OR	Premium Solvent(HAZ customer only)	1,1-Dichloroethene	714801	COJ130545001	0.5	0.25	mg/L	U	0.5	2010		

SK Premium (150) Solvent

Avon	NY	Premium Solvent(HAZ customer only)	1,1-Dichloroethene	202802	C1D280567001	0.5	0.25	mg/L	U	0.5	2011
Boise	ID	PWS 150	1,2-Dichloroethane	118308	C9D240220001	0.2	0.1	mg/L	U	0.2	2009
Albuquerque	NM	Premium Solvent(HAZ customer only)	1,2-Dichloroethane	700801	180-1124-1	0.25	0.125	mg/L	U	0.25	2011
Sacramento	CA	Premium Solvent(HAZ customer only)	1,2-Dichloroethane	715701	180-1150-1	0.25	0.125	mg/L	U	0.25	2011
St. Pauls	NC	Premium Solvent(HAZ customer only)	1,2-Dichloroethane	303102	180-1346-1	0.25	0.125	mg/L	U	0.25	2011
Wichita	KS	Premium Solvent(HAZ customer only)	1,2-Dichloroethane	619501	180-1535-1	0.25	0.125	mg/L	U	0.25	2011
Grand Island	NE	Premium Solvent(HAZ customer only)	1,2-Dichloroethane	506501	180-1536-1	0.25	0.125	mg/L	U	0.25	2011
Omaha	NE	Premium Solvent(HAZ customer only)	1,2-Dichloroethane	512701	180-1685-1	0.25	0.125	mg/L	U	0.25	2011
Farmington	NM	Premium Solvent(HAZ customer only)	1,2-Dichloroethane	700804	180-1865-1	0.25	0.125	mg/L	U	0.25	2011
Syracuse	NY	Premium Solvent(HAZ customer only)	1,2-Dichloroethane	218701	180-1899-1	0.25	0.125	mg/L	U	0.25	2011
Tampa	FL	Premium Solvent(HAZ customer only)	1,2-Dichloroethane	316301	180-2186-1	0.25	0.125	mg/L	U	0.25	2011
Clackamas	OR	Premium Solvent(HAZ customer only)	1,2-Dichloroethane	714801	180-2221-1	0.25	0.125	mg/L	U	0.25	2011
Oklahoma City	OK	Premium Solvent(HAZ customer only)	1,2-Dichloroethane	612401	180-2367-1	0.25	0.125	mg/L	U	0.25	2011
Tulsa	OK	Premium Solvent(HAZ customer only)	1,2-Dichloroethane	619301	180-2454-1	0.25	0.125	mg/L	U	0.25	2011
Chandler	AZ	Premium Solvent(HAZ customer only)	1,2-Dichloroethane	714201	180-2668-1	0.25	0.125	mg/L	U	0.25	2011
Dodge City	KS	Premium Solvent(HAZ customer only)	1,2-Dichloroethane	619503	180-2878-1	0.25	0.125	mg/L	U	0.25	2011
Syracuse	NY	PWS 150	1,2-Dichloroethane	218701	C0D160407001	0.25	0.125	mg/L	U	0.25	2010
Archdale	NC	PWS 150	1,2-Dichloroethane	306401	C0D300525001	0.25	0.125	mg/L	U	0.25	2010
Sacramento	CA	PWS 150	1,2-Dichloroethane	715701	C0E200531001	0.25	0.125	mg/L	U	0.25	2010
Omaha	NE	PWS 150	1,2-Dichloroethane	512701	C0E270561001	0.25	0.125	mg/L	U	0.25	2010
St. Pauls	NC	PWS 150	1,2-Dichloroethane	303102	C0F080550001	0.25	0.125	mg/L	U	0.25	2010
Raleigh	NC	PWS 150	1,2-Dichloroethane	317101	C0F080573001	0.25	0.125	mg/L	U	0.25	2010
Lackawanna	NY	PWS 150	1,2-Dichloroethane	202801	C0F150554001	0.25	0.125	mg/L	U	0.25	2010
Grand Island	NE	PWS 150	1,2-Dichloroethane	506501	C0F290517001	0.25	0.125	mg/L	U	0.25	2010
Wichita	KS	PWS 150	1,2-Dichloroethane	619501	C0G090573001	0.25	0.125	mg/L	U	0.25	2010
Chandler	AZ	PWS 150	1,2-Dichloroethane	714201	C0G230403001	0.25	0.125	mg/L	U	0.25	2010
Dodge City	KS	PWS 150	1,2-Dichloroethane	619503	C0H030472001	0.25	0.125	mg/L	U	0.25	2010
Tulsa	OK	PWS 150	1,2-Dichloroethane	619301	C0H270471001	0.25	0.125	mg/L	U	0.25	2010
Chesapeake	VA	PWS 150	1,2-Dichloroethane	312101	C0H270516001	0.25	0.125	mg/L	U	0.25	2010
Oklahoma City	OK	PWS 150	1,2-Dichloroethane	612401	C0I010521001	0.25	0.125	mg/L	U	0.25	2010
Vinton	VA	PWS 150	1,2-Dichloroethane	315501	C0I030617001	0.25	0.125	mg/L	U	0.25	2010
Albuquerque	NM	PWS 150	1,2-Dichloroethane	700801	C0I100591001	0.25	0.125	mg/L	U	0.25	2010
Barre	VT	Premium Solvent(HAZ customer only)	1,2-Dichloroethane	210501	C0J090489001	0.25	0.125	mg/L	U	0.25	2010
Avon	NY	Premium Solvent(HAZ customer only)	1,2-Dichloroethane	202802	C0J140606001	0.25	0.125	mg/L	U	0.25	2010

SK Premium (150) Solvent

Boise	ID	Premium Solvent(HAZ customer only)	1,2-Dichloroethane	118308	COJ140610001	0.25	0.125	mg/L	U	0.25	2010		
Chester	VA	Premium Solvent(HAZ customer only)	1,2-Dichloroethane	315401	COJ150503001	0.25	0.125	mg/L	U	0.25	2010		
Tallahassee	FL	Premium Solvent(HAZ customer only)	1,2-Dichloroethane	307902	COJ270475001	0.25	0.125	mg/L	U	0.25	2010		
Barre	VT	Premium Solvent(HAZ customer only)	1,2-Dichloroethane	210501	C0K090517001	0.25	0.125	mg/L	U	0.25	2010		
Farmington	NM	Premium Solvent(HAZ customer only)	1,2-Dichloroethane	700804	C0K190660001	0.25	0.125	mg/L	U	0.25	2010		
Cohoes	NY	Premium Solvent(HAZ customer only)	1,2-Dichloroethane	200401	C1C100616001	0.25	0.125	mg/L	U	0.25	2011		
Barre	VT	Premium Solvent(HAZ customer only)	1,2-Dichloroethane	210501	C1D140573001	0.25	0.125	mg/L	U	0.25	2011		
Barre	VT	Premium Solvent(HAZ customer only)	1,2-Dichloroethane	210501	C1D200409001	0.25	0.125	mg/L	U	0.25	41	2011	68
Lackawanna	NY	Premium Solvent(HAZ customer only)	1,2-Dichloroethane	202801	C1D290517001	0.25	0.125	mg/L	U	0.25	2011		
Archdale	NC	Premium Solvent(HAZ customer only)	1,2-Dichloroethane	306401	C1E030546001	0.25	0.125	mg/L	U	0.25	2011		
Syracuse	NY	PWS 150	1,2-Dichloroethane	218701	C9C280112001	0.25	0.125	mg/L	U	0.25	2009		
Lackawanna	NY	PWS 150	1,2-Dichloroethane	202801	C9C280117001	0.25	0.125	mg/L	U	0.25	2009		
Avon	NY	PWS 150	1,2-Dichloroethane	202802	C9C310110001	0.25	0.125	mg/L	U	0.25	2009		
Avon	NY	PWS 150	1,2-Dichloroethane	202802	C9D020223001	0.25	0.125	mg/L	U	0.25	2009		
Archdale	NC	PWS 150	1,2-Dichloroethane	306401	C9D160222001	0.25	0.125	mg/L	U	0.25	2009		
Cohoes	NY	PWS 150	1,2-Dichloroethane	200401	C9E210293001	0.25	0.125	mg/L	U	0.25	2009		
Barre	VT	PWS 150	1,2-Dichloroethane	210501	C9E210297001	0.25	0.125	mg/L	U	0.25	2009		
Wichita	KS	PWS 150	1,2-Dichloroethane	619501	C9F060174001	0.25	0.125	mg/L	U	0.25	2009		
Grand Island	NE	PWS 150	1,2-Dichloroethane	506501	C9F100111001	0.25	0.125	mg/L	U	0.25	2009		
Raleigh	NC	PWS 150	1,2-Dichloroethane	317101	C9F120357001	0.25	0.125	mg/L	U	0.25	2009		
St. Pauls	NC	PWS 150	1,2-Dichloroethane	303102	C9G080306001	0.25	0.125	mg/L	U	0.25	2009		
Oklahoma City	OK	PWS 150	1,2-Dichloroethane	612401	C9G230261001	0.25	0.125	mg/L	U	0.25	2009		
Chandler	AZ	PWS 150	1,2-Dichloroethane	714201	C9H050287001	0.25	0.125	mg/L	U	0.25	2009		
Clackamas	OR	PWS 150	1,2-Dichloroethane	714801	C9H150188001	0.25	0.125	mg/L	U	0.25	2009		
Dodge City	KS	PWS 150	1,2-Dichloroethane	619503	C9I240366001	0.25	0.125	mg/L	U	0.25	2009		
Chesapeake	VA	PWS 150	1,2-Dichloroethane	312101	C9I250178001	0.25	0.125	mg/L	U	0.25	2009		
Albuquerque	NM	PWS 150	1,2-Dichloroethane	700801	C9J070314001	0.25	0.125	mg/L	U	0.25	2009		
Chester	VA	PWS 150	1,2-Dichloroethane	315401	C9J200215001	0.25	0.125	mg/L	U	0.25	2009		
Tampa	FL	PWS 150	1,2-Dichloroethane	316301	C9J210204001	0.25	0.125	mg/L	U	0.25	2009		
Tulsa	OK	PWS 150	1,2-Dichloroethane	619301	C9K120428001	0.25	0.125	mg/L	U	0.25	2009		
Boise	ID	Premium Solvent(HAZ customer only)	1,2-Dichloroethane	118308	180-2356-1	0.5	0.25	mg/L	U	0.5	2011		
Charlotte	NC	Premium Solvent(HAZ customer only)	1,2-Dichloroethane	303101	180-591-1	0.5	0.25	mg/L	U	0.5	2011		
Charlotte	NC	PWS 150	1,2-Dichloroethane	303101	COA060530001	0.5	0.25	mg/L	U	0.5	2009		
Clackamas	OR	Premium Solvent(HAZ customer only)	1,2-Dichloroethane	714801	COJ130545001	0.5	0.25	mg/L	U	0.5	2010		

SK Premium (150) Solvent

Avon	NY	Premium Solvent(HAZ customer only)	1,2-Dichloroethane	202802	C1D280567001	0.5	0.25	mg/L	U	0.5	2011
Boise	ID	PWS 150	1,4-Dichlorobenzene	118308	C9D240220001	0.2	0.1	mg/L	U	0.2	2009
Albuquerque	NM	Premium Solvent(HAZ customer only)	1,4-Dichlorobenzene	700801	180-1124-1	0.25	0.125	mg/L	U	0.25	2011
Sacramento	CA	Premium Solvent(HAZ customer only)	1,4-Dichlorobenzene	715701	180-1150-1	0.25	0.125	mg/L	U	0.25	2011
St. Pauls	NC	Premium Solvent(HAZ customer only)	1,4-Dichlorobenzene	303102	180-1346-1	0.25	0.125	mg/L	U	0.25	2011
Wichita	KS	Premium Solvent(HAZ customer only)	1,4-Dichlorobenzene	619501	180-1535-1	0.25	0.125	mg/L	U	0.25	2011
Farmington	NM	Premium Solvent(HAZ customer only)	1,4-Dichlorobenzene	700804	180-1865-1	0.25	0.125	mg/L	U	0.25	2011
Syracuse	NY	Premium Solvent(HAZ customer only)	1,4-Dichlorobenzene	218701	180-1899-1	0.25	0.125	mg/L	U	0.25	2011
Tampa	FL	Premium Solvent(HAZ customer only)	1,4-Dichlorobenzene	316301	180-2186-1	0.25	0.125	mg/L	U	0.25	2011
Clackamas	OR	Premium Solvent(HAZ customer only)	1,4-Dichlorobenzene	714801	180-2221-1	0.25	0.125	mg/L	U	0.25	2011
Oklahoma City	OK	Premium Solvent(HAZ customer only)	1,4-Dichlorobenzene	612401	180-2367-1	0.25	0.125	mg/L	U	0.25	2011
Tulsa	OK	Premium Solvent(HAZ customer only)	1,4-Dichlorobenzene	619301	180-2454-1	0.25	0.125	mg/L	U	0.25	2011
Chandler	AZ	Premium Solvent(HAZ customer only)	1,4-Dichlorobenzene	714201	180-2668-1	0.25	0.125	mg/L	U	0.25	2011
Dodge City	KS	Premium Solvent(HAZ customer only)	1,4-Dichlorobenzene	619503	180-2878-1	0.25	0.125	mg/L	U	0.25	2011
Syracuse	NY	PWS 150	1,4-Dichlorobenzene	218701	COD160407001	0.25	0.125	mg/L	U	0.25	2010
Archdale	NC	PWS 150	1,4-Dichlorobenzene	306401	COD300525001	0.25	0.125	mg/L	U	0.25	2010
Sacramento	CA	PWS 150	1,4-Dichlorobenzene	715701	COE200531001	0.25	0.125	mg/L	U	0.25	2010
Omaha	NE	PWS 150	1,4-Dichlorobenzene	512701	COE270561001	0.25	0.125	mg/L	U	0.25	2010
St. Pauls	NC	PWS 150	1,4-Dichlorobenzene	303102	COF080550001	0.25	0.125	mg/L	U	0.25	2010
Raleigh	NC	PWS 150	1,4-Dichlorobenzene	317101	COF080573001	0.25	0.125	mg/L	U	0.25	2010
Lackawanna	NY	PWS 150	1,4-Dichlorobenzene	202801	COF150554001	0.25	0.125	mg/L	U	0.25	2010
Grand Island	NE	PWS 150	1,4-Dichlorobenzene	506501	COF290517001	0.25	0.125	mg/L	U	0.25	2010
Wichita	KS	PWS 150	1,4-Dichlorobenzene	619501	COG090573001	0.25	0.125	mg/L	U	0.25	2010
Chandler	AZ	PWS 150	1,4-Dichlorobenzene	714201	COG230403001	0.25	0.125	mg/L	U	0.25	2010
Dodge City	KS	PWS 150	1,4-Dichlorobenzene	619503	COH030472001	0.25	0.125	mg/L	U	0.25	2010
Tulsa	OK	PWS 150	1,4-Dichlorobenzene	619301	COH270471001	0.25	0.125	mg/L	U	0.25	2010
Chesapeake	VA	PWS 150	1,4-Dichlorobenzene	312101	COH270516001	0.25	0.125	mg/L	U	0.25	2010
Oklahoma City	OK	PWS 150	1,4-Dichlorobenzene	612401	COI010521001	0.25	0.125	mg/L	U	0.25	2010
Albuquerque	NM	PWS 150	1,4-Dichlorobenzene	700801	COI100591001	0.25	0.125	mg/L	U	0.25	2010
Barre	VT	Premium Solvent(HAZ customer only)	1,4-Dichlorobenzene	210501	COJ090489001	0.25	0.125	mg/L	U	0.25	2010
Avon	NY	Premium Solvent(HAZ customer only)	1,4-Dichlorobenzene	202802	COJ140606001	0.25	0.125	mg/L	U	0.25	2010
Boise	ID	Premium Solvent(HAZ customer only)	1,4-Dichlorobenzene	118308	COJ140610001	0.25	0.125	mg/L	U	0.25	2010
Chester	VA	Premium Solvent(HAZ customer only)	1,4-Dichlorobenzene	315401	COJ150503001	0.25	0.125	mg/L	U	0.25	2010
Barre	VT	Premium Solvent(HAZ customer only)	1,4-Dichlorobenzene	210501	COK090517001	0.25	0.125	mg/L	U	0.25	2010

SK Premium (150) Solvent

Farmington	NM	Premium Solvent(HAZ customer only)	1,4-Dichlorobenzene	700804	C0K190660001	0.25	0.125	mg/L	U	0.25	2010		
Cohoes	NY	Premium Solvent(HAZ customer only)	1,4-Dichlorobenzene	200401	C1C100616001	0.25	0.125	mg/L	U	0.25	2011		
Barre	VT	Premium Solvent(HAZ customer only)	1,4-Dichlorobenzene	210501	C1D140573001	0.25	0.125	mg/L	U	0.25	2011		
Barre	VT	Premium Solvent(HAZ customer only)	1,4-Dichlorobenzene	210501	C1D200409001	0.25	0.125	mg/L	U	0.25	2011		
Lackawanna	NY	Premium Solvent(HAZ customer only)	1,4-Dichlorobenzene	202801	C1D290517001	0.25	0.125	mg/L	U	0.25	2011		
Archdale	NC	Premium Solvent(HAZ customer only)	1,4-Dichlorobenzene	306401	C1E030546001	0.25	0.125	mg/L	U	0.25	2011		
Syracuse	NY	PWS 150	1,4-Dichlorobenzene	218701	C9C280112001	0.25	0.125	mg/L	U	0.25	2009		
Lackawanna	NY	PWS 150	1,4-Dichlorobenzene	202801	C9C280117001	0.25	0.125	mg/L	U	0.25	41	2009	68
Avon	NY	PWS 150	1,4-Dichlorobenzene	202802	C9C310110001	0.25	0.125	mg/L	U	0.25	2009		
Avon	NY	PWS 150	1,4-Dichlorobenzene	202802	C9D020223001	0.25	0.125	mg/L	U	0.25	2009		
Archdale	NC	PWS 150	1,4-Dichlorobenzene	306401	C9D160222001	0.25	0.125	mg/L	U	0.25	2009		
Cohoes	NY	PWS 150	1,4-Dichlorobenzene	200401	C9E210293001	0.25	0.125	mg/L	U	0.25	2009		
Barre	VT	PWS 150	1,4-Dichlorobenzene	210501	C9E210297001	0.25	0.125	mg/L	U	0.25	2009		
Wichita	KS	PWS 150	1,4-Dichlorobenzene	619501	C9F060174001	0.25	0.125	mg/L	U	0.25	2009		
Raleigh	NC	PWS 150	1,4-Dichlorobenzene	317101	C9F120357001	0.25	0.125	mg/L	U	0.25	2009		
St. Pauls	NC	PWS 150	1,4-Dichlorobenzene	303102	C9G080306001	0.25	0.125	mg/L	U	0.25	2009		
Oklahoma City	OK	PWS 150	1,4-Dichlorobenzene	612401	C9G230261001	0.25	0.125	mg/L	U	0.25	2009		
Chandler	AZ	PWS 150	1,4-Dichlorobenzene	714201	C9H050287001	0.25	0.125	mg/L	U	0.25	2009		
Clackamas	OR	PWS 150	1,4-Dichlorobenzene	714801	C9H150188001	0.25	0.125	mg/L	U	0.25	2009		
Dodge City	KS	PWS 150	1,4-Dichlorobenzene	619503	C9I240366001	0.25	0.125	mg/L	U	0.25	2009		
Chesapeake	VA	PWS 150	1,4-Dichlorobenzene	312101	C9I250178001	0.25	0.125	mg/L	U	0.25	2009		
Albuquerque	NM	PWS 150	1,4-Dichlorobenzene	700801	C9J070314001	0.25	0.125	mg/L	U	0.25	2009		
Chester	VA	PWS 150	1,4-Dichlorobenzene	315401	C9J200215001	0.25	0.125	mg/L	U	0.25	2009		
Tampa	FL	PWS 150	1,4-Dichlorobenzene	316301	C9J210204001	0.25	0.125	mg/L	U	0.25	2009		
Tulsa	OK	PWS 150	1,4-Dichlorobenzene	619301	C9K120428001	0.25	0.125	mg/L	U	0.25	2009		
Grand Island	NE	Premium Solvent(HAZ customer only)	1,4-Dichlorobenzene	506501	180-1536-1	0.21	0.21	mg/L	J	0.25	2011		
Omaha	NE	Premium Solvent(HAZ customer only)	1,4-Dichlorobenzene	512701	180-1685-1	0.21	0.21	mg/L	J	0.25	2011		
Boise	ID	Premium Solvent(HAZ customer only)	1,4-Dichlorobenzene	118308	180-2356-1	0.5	0.25	mg/L	U	0.5	2011		
Charlotte	NC	Premium Solvent(HAZ customer only)	1,4-Dichlorobenzene	303101	180-591-1	0.5	0.25	mg/L	U	0.5	2011		
Charlotte	NC	PWS 150	1,4-Dichlorobenzene	303101	C0A060530001	0.5	0.25	mg/L	U	0.5	2009		
Clackamas	OR	Premium Solvent(HAZ customer only)	1,4-Dichlorobenzene	714801	C0J130545001	0.5	0.25	mg/L	U	0.5	2010		
Avon	NY	Premium Solvent(HAZ customer only)	1,4-Dichlorobenzene	202802	C1D280567001	0.5	0.25	mg/L	U	0.5	2011		
Grand Island	NE	PWS 150	1,4-Dichlorobenzene	506501	C9F100111001	0.28	0.28	mg/L		0.25	2009		
Vinton	VA	PWS 150	1,4-Dichlorobenzene	315501	C0I030617001	0.3	0.3	mg/L		0.25	2010		

SK Premium (150) Solvent

Tallahassee	FL	Premium Solvent(HAZ customer only)	1,4-Dichlorobenzene	307902	COJ270475001	0.33	0.33	mg/L		0.25	2010
Boise	ID	PWS 150	2,4,5-Trichlorophenol	118308	C9D240220001	0.05	0.025	mg/L	U	0.05	2009
Albuquerque	NM	Premium Solvent(HAZ customer only)	2,4,5-Trichlorophenol	700801	180-1124-1	0.1	0.05	mg/L	U	0.1	2011
Omaha	NE	Premium Solvent(HAZ customer only)	2,4,5-Trichlorophenol	512701	180-1685-1	0.1	0.05	mg/L	U	0.1	2011
Farmington	NM	Premium Solvent(HAZ customer only)	2,4,5-Trichlorophenol	700804	180-1865-1	0.1	0.05	mg/L	U	0.1	2011
Syracuse	NY	Premium Solvent(HAZ customer only)	2,4,5-Trichlorophenol	218701	180-1899-1	0.1	0.05	mg/L	U	0.1	2011
Tampa	FL	Premium Solvent(HAZ customer only)	2,4,5-Trichlorophenol	316301	180-2186-1	0.1	0.05	mg/L	U	0.1	2011
Clackamas	OR	Premium Solvent(HAZ customer only)	2,4,5-Trichlorophenol	714801	180-2221-1	0.1	0.05	mg/L	U	0.1	2011
Boise	ID	Premium Solvent(HAZ customer only)	2,4,5-Trichlorophenol	118308	180-2356-1	0.1	0.05	mg/L	U	0.1	2011
Oklahoma City	OK	Premium Solvent(HAZ customer only)	2,4,5-Trichlorophenol	612401	180-2367-1	0.1	0.05	mg/L	U	0.1	2011
Tulsa	OK	Premium Solvent(HAZ customer only)	2,4,5-Trichlorophenol	619301	180-2454-1	0.1	0.05	mg/L	U	0.1	2011
Chandler	AZ	Premium Solvent(HAZ customer only)	2,4,5-Trichlorophenol	714201	180-2668-1	0.1	0.05	mg/L	U	0.1	2011
Dodge City	KS	Premium Solvent(HAZ customer only)	2,4,5-Trichlorophenol	619503	180-2878-1	0.1	0.05	mg/L	U	0.1	2011
Charlotte	NC	Premium Solvent(HAZ customer only)	2,4,5-Trichlorophenol	303101	180-591-1	0.1	0.05	mg/L	U	0.1	2011
Grand Island	NE	Premium Solvent(HAZ customer only)	2,4,5-Trichlorophenol	506501	180-1536-1	0.20	0.2	mg/L	p	0.1	2011
St. Pauls	NC	Premium Solvent(HAZ customer only)	2,4,5-Trichlorophenol	303102	180-1346-1	0.3	0.3	mg/L	p	0.1	2011
Wichita	KS	Premium Solvent(HAZ customer only)	2,4,5-Trichlorophenol	619501	180-1535-1	0.57	0.57	mg/L	p	0.1	2011
Charlotte	NC	PWS 150	2,4,5-Trichlorophenol	303101	COA060530001	400	200	mg/L	U	400	2009
Syracuse	NY	PWS 150	2,4,5-Trichlorophenol	218701	COD160407001	400	200	mg/L	U	400	2010
Archdale	NC	PWS 150	2,4,5-Trichlorophenol	306401	COD300525001	400	200	mg/L	U	400	2010
Omaha	NE	PWS 150	2,4,5-Trichlorophenol	512701	COE270561001	400	200	mg/L	U	400	2010
St. Pauls	NC	PWS 150	2,4,5-Trichlorophenol	303102	COF080550001	400	200	mg/L	U	400	2010
Raleigh	NC	PWS 150	2,4,5-Trichlorophenol	317101	COF080573001	400	200	mg/L	U	400	2010
Lackawanna	NY	PWS 150	2,4,5-Trichlorophenol	202801	COF150554001	400	200	mg/L	U	400	2010
Grand Island	NE	PWS 150	2,4,5-Trichlorophenol	506501	COF290517001	400	200	mg/L	U	400	2010
Wichita	KS	PWS 150	2,4,5-Trichlorophenol	619501	COG090573001	400	200	mg/L	U	400	2010
Chandler	AZ	PWS 150	2,4,5-Trichlorophenol	714201	COG230403001	400	200	mg/L	U	400	2010
Dodge City	KS	PWS 150	2,4,5-Trichlorophenol	619503	COH030472001	400	200	mg/L	U	400	2010
Tulsa	OK	PWS 150	2,4,5-Trichlorophenol	619301	COH270471001	400	200	mg/L	U	400	2010
Chesapeake	VA	PWS 150	2,4,5-Trichlorophenol	312101	COH270516001	400	200	mg/L	U	400	2010
Oklahoma City	OK	PWS 150	2,4,5-Trichlorophenol	612401	COI010521001	400	200	mg/L	U	400	2010
Vinton	VA	PWS 150	2,4,5-Trichlorophenol	315501	COI030617001	400	200	mg/L	U	400	2010
Albuquerque	NM	PWS 150	2,4,5-Trichlorophenol	700801	COI100591001	400	200	mg/L	U	400	2010
Barre	VT	Premium Solvent(HAZ customer only)	2,4,5-Trichlorophenol	210501	COJ090489001	400	200	mg/L	U	400	2010

SK Premium (150) Solvent

Clackamas	OR	Premium Solvent(HAZ customer only)	2,4,5-Trichlorophenol	714801	COJ130545001	400	200	mg/L	U	400	2010		
Avon	NY	Premium Solvent(HAZ customer only)	2,4,5-Trichlorophenol	202802	COJ140606001	400	200	mg/L	U	400	2010		
Boise	ID	Premium Solvent(HAZ customer only)	2,4,5-Trichlorophenol	118308	COJ140610001	400	200	mg/L	U	400	2010		
Chester	VA	Premium Solvent(HAZ customer only)	2,4,5-Trichlorophenol	315401	COJ150503001	400	200	mg/L	U	400	2010		
Tallahassee	FL	Premium Solvent(HAZ customer only)	2,4,5-Trichlorophenol	307902	COJ270475001	400	200	mg/L	U	400	2010		
Barre	VT	Premium Solvent(HAZ customer only)	2,4,5-Trichlorophenol	210501	C0K090517001	400	200	mg/L	U	400	2010		
Farmington	NM	Premium Solvent(HAZ customer only)	2,4,5-Trichlorophenol	700804	C0K190660001	400	200	mg/L	U	400	40	2010	66
Cohoes	NY	Premium Solvent(HAZ customer only)	2,4,5-Trichlorophenol	200401	C1C100616001	400	200	mg/L	U	400	2011		
Barre	VT	Premium Solvent(HAZ customer only)	2,4,5-Trichlorophenol	210501	C1D140573001	400	200	mg/L	U	400	2011		
Barre	VT	Premium Solvent(HAZ customer only)	2,4,5-Trichlorophenol	210501	C1D200409001	400	200	mg/L	U	400	2011		
Avon	NY	Premium Solvent(HAZ customer only)	2,4,5-Trichlorophenol	202802	C1D280567001	400	200	mg/L	U	400	2011		
Lackawanna	NY	Premium Solvent(HAZ customer only)	2,4,5-Trichlorophenol	202801	C1D290517001	400	200	mg/L	U	400	2011		
Archdale	NC	Premium Solvent(HAZ customer only)	2,4,5-Trichlorophenol	306401	C1E030546001	400	200	mg/L	U	400	2011		
Syracuse	NY	PWS 150	2,4,5-Trichlorophenol	218701	C9C280112001	400	200	mg/L	U	400	2009		
Lackawanna	NY	PWS 150	2,4,5-Trichlorophenol	202801	C9C280117001	400	200	mg/L	U	400	2009		
Avon	NY	PWS 150	2,4,5-Trichlorophenol	202802	C9C310110001	400	200	mg/L	U	400	2009		
Avon	NY	PWS 150	2,4,5-Trichlorophenol	202802	C9D020223001	400	200	mg/L	U	400	2009		
Archdale	NC	PWS 150	2,4,5-Trichlorophenol	306401	C9D160222001	400	200	mg/L	U	400	2009		
Wichita	KS	PWS 150	2,4,5-Trichlorophenol	619501	C9F060174001	400	200	mg/L	U	400	2009		
Grand Island	NE	PWS 150	2,4,5-Trichlorophenol	506501	C9F100111001	400	200	mg/L	U	400	2009		
Raleigh	NC	PWS 150	2,4,5-Trichlorophenol	317101	C9F120357001	400	200	mg/L	U	400	2009		
St. Pauls	NC	PWS 150	2,4,5-Trichlorophenol	303102	C9G080306001	400	200	mg/L	U	400	2009		
Oklahoma City	OK	PWS 150	2,4,5-Trichlorophenol	612401	C9G230261001	400	200	mg/L	U	400	2009		
Chandler	AZ	PWS 150	2,4,5-Trichlorophenol	714201	C9H050287001	400	200	mg/L	U	400	2009		
Clackamas	OR	PWS 150	2,4,5-Trichlorophenol	714801	C9H150188001	400	200	mg/L	U	400	2009		
Dodge City	KS	PWS 150	2,4,5-Trichlorophenol	619503	C9I240366001	400	200	mg/L	U	400	2009		
Chesapeake	VA	PWS 150	2,4,5-Trichlorophenol	312101	C9I250178001	400	200	mg/L	U	400	2009		
Albuquerque	NM	PWS 150	2,4,5-Trichlorophenol	700801	C9J070314001	400	200	mg/L	U	400	2009		
Chester	VA	PWS 150	2,4,5-Trichlorophenol	315401	C9J200215001	400	200	mg/L	U	400	2009		
Tampa	FL	PWS 150	2,4,5-Trichlorophenol	316301	C9J210204001	400	200	mg/L	U	400	2009		
Tulsa	OK	PWS 150	2,4,5-Trichlorophenol	619301	C9K120428001	400	200	mg/L	U	400	2009		
Cohoes	NY	PWS 150	2,4,5-Trichlorophenol	200401	C9E210293001	2000	1000	mg/L	U	2000	2009		
Barre	VT	PWS 150	2,4,5-Trichlorophenol	210501	C9E210297001	2000	1000	mg/L	U	2000	2009		
Boise	ID	PWS 150	2,4,6-Trichlorophenol	118308	C9D240220001	0.05	0.025	mg/L	U	0.05	2009		

SK Premium (150) Solvent

Albuquerque	NM	Premium Solvent(HAZ customer only)	2,4,6-Trichlorophenol	700801	180-1124-1	0.1	0.05	mg/L	U	0.1	2011
St. Pauls	NC	Premium Solvent(HAZ customer only)	2,4,6-Trichlorophenol	303102	180-1346-1	0.1	0.05	mg/L	U	0.1	2011
Wichita	KS	Premium Solvent(HAZ customer only)	2,4,6-Trichlorophenol	619501	180-1535-1	0.1	0.05	mg/L	U	0.1	2011
Grand Island	NE	Premium Solvent(HAZ customer only)	2,4,6-Trichlorophenol	506501	180-1536-1	0.1	0.05	mg/L	U	0.1	2011
Omaha	NE	Premium Solvent(HAZ customer only)	2,4,6-Trichlorophenol	512701	180-1685-1	0.1	0.05	mg/L	U	0.1	2011
Farmington	NM	Premium Solvent(HAZ customer only)	2,4,6-Trichlorophenol	700804	180-1865-1	0.1	0.05	mg/L	U	0.1	2011
Syracuse	NY	Premium Solvent(HAZ customer only)	2,4,6-Trichlorophenol	218701	180-1899-1	0.1	0.05	mg/L	U	0.1	2011
Tampa	FL	Premium Solvent(HAZ customer only)	2,4,6-Trichlorophenol	316301	180-2186-1	0.1	0.05	mg/L	U	0.1	2011
Clackamas	OR	Premium Solvent(HAZ customer only)	2,4,6-Trichlorophenol	714801	180-2221-1	0.1	0.05	mg/L	U	0.1	2011
Boise	ID	Premium Solvent(HAZ customer only)	2,4,6-Trichlorophenol	118308	180-2356-1	0.1	0.05	mg/L	U	0.1	2011
Oklahoma City	OK	Premium Solvent(HAZ customer only)	2,4,6-Trichlorophenol	612401	180-2367-1	0.1	0.05	mg/L	U	0.1	2011
Tulsa	OK	Premium Solvent(HAZ customer only)	2,4,6-Trichlorophenol	619301	180-2454-1	0.1	0.05	mg/L	U	0.1	2011
Chandler	AZ	Premium Solvent(HAZ customer only)	2,4,6-Trichlorophenol	714201	180-2668-1	0.1	0.05	mg/L	U	0.1	2011
Dodge City	KS	Premium Solvent(HAZ customer only)	2,4,6-Trichlorophenol	619503	180-2878-1	0.1	0.05	mg/L	U	0.1	2011
Charlotte	NC	Premium Solvent(HAZ customer only)	2,4,6-Trichlorophenol	303101	180-591-1	0.1	0.05	mg/L	U	0.1	2011
Charlotte	NC	PWS 150	2,4,6-Trichlorophenol	303101	COA060530001	2	1	mg/L	U	2	2009
Syracuse	NY	PWS 150	2,4,6-Trichlorophenol	218701	COD160407001	2	1	mg/L	U	2	2010
Archdale	NC	PWS 150	2,4,6-Trichlorophenol	306401	COD300525001	2	1	mg/L	U	2	2010
Omaha	NE	PWS 150	2,4,6-Trichlorophenol	512701	COE270561001	2	1	mg/L	U	2	2010
St. Pauls	NC	PWS 150	2,4,6-Trichlorophenol	303102	COF080550001	2	1	mg/L	U	2	2010
Raleigh	NC	PWS 150	2,4,6-Trichlorophenol	317101	COF080573001	2	1	mg/L	U	2	2010
Lackawanna	NY	PWS 150	2,4,6-Trichlorophenol	202801	COF150554001	2	1	mg/L	U	2	2010
Grand Island	NE	PWS 150	2,4,6-Trichlorophenol	506501	COF290517001	2	1	mg/L	U	2	2010
Wichita	KS	PWS 150	2,4,6-Trichlorophenol	619501	COG090573001	2	1	mg/L	U	2	2010
Chandler	AZ	PWS 150	2,4,6-Trichlorophenol	714201	COG230403001	2	1	mg/L	U	2	2010
Dodge City	KS	PWS 150	2,4,6-Trichlorophenol	619503	COH030472001	2	1	mg/L	U	2	2010
Tulsa	OK	PWS 150	2,4,6-Trichlorophenol	619301	COH270471001	2	1	mg/L	U	2	2010
Chesapeake	VA	PWS 150	2,4,6-Trichlorophenol	312101	COH270516001	2	1	mg/L	U	2	2010
Oklahoma City	OK	PWS 150	2,4,6-Trichlorophenol	612401	COI010521001	2	1	mg/L	U	2	2010
Vinton	VA	PWS 150	2,4,6-Trichlorophenol	315501	COI030617001	2	1	mg/L	U	2	2010
Albuquerque	NM	PWS 150	2,4,6-Trichlorophenol	700801	COI100591001	2	1	mg/L	U	2	2010
Barre	VT	Premium Solvent(HAZ customer only)	2,4,6-Trichlorophenol	210501	COJ090489001	2	1	mg/L	U	2	2010
Clackamas	OR	Premium Solvent(HAZ customer only)	2,4,6-Trichlorophenol	714801	COJ130545001	2	1	mg/L	U	2	2010
Avon	NY	Premium Solvent(HAZ customer only)	2,4,6-Trichlorophenol	202802	COJ140606001	2	1	mg/L	U	2	2010

SK Premium (150) Solvent

Boise	ID	Premium Solvent(HAZ customer only)	2,4,6-Trichlorophenol	118308	COJ140610001	2	1	mg/L	U	2	2010		
Chester	VA	Premium Solvent(HAZ customer only)	2,4,6-Trichlorophenol	315401	COJ150503001	2	1	mg/L	U	2	2010		
Tallahassee	FL	Premium Solvent(HAZ customer only)	2,4,6-Trichlorophenol	307902	COJ270475001	2	1	mg/L	U	2	2010		
Barre	VT	Premium Solvent(HAZ customer only)	2,4,6-Trichlorophenol	210501	COK090517001	2	1	mg/L	U	2	2010		
Farmington	NM	Premium Solvent(HAZ customer only)	2,4,6-Trichlorophenol	700804	COK190660001	2	1	mg/L	U	2	40	2010	66
Cohoes	NY	Premium Solvent(HAZ customer only)	2,4,6-Trichlorophenol	200401	C1C100616001	2	1	mg/L	U	2	2011		
Barre	VT	Premium Solvent(HAZ customer only)	2,4,6-Trichlorophenol	210501	C1D140573001	2	1	mg/L	U	2	2011		
Barre	VT	Premium Solvent(HAZ customer only)	2,4,6-Trichlorophenol	210501	C1D200409001	2	1	mg/L	U	2	2011		
Avon	NY	Premium Solvent(HAZ customer only)	2,4,6-Trichlorophenol	202802	C1D280567001	2	1	mg/L	U	2	2011		
Lackawanna	NY	Premium Solvent(HAZ customer only)	2,4,6-Trichlorophenol	202801	C1D290517001	2	1	mg/L	U	2	2011		
Archdale	NC	Premium Solvent(HAZ customer only)	2,4,6-Trichlorophenol	306401	C1E030546001	2	1	mg/L	U	2	2011		
Syracuse	NY	PWS 150	2,4,6-Trichlorophenol	218701	C9C280112001	2	1	mg/L	U	2	2009		
Lackawanna	NY	PWS 150	2,4,6-Trichlorophenol	202801	C9C280117001	2	1	mg/L	U	2	2009		
Avon	NY	PWS 150	2,4,6-Trichlorophenol	202802	C9C310110001	2	1	mg/L	U	2	2009		
Avon	NY	PWS 150	2,4,6-Trichlorophenol	202802	C9D020223001	2	1	mg/L	U	2	2009		
Archdale	NC	PWS 150	2,4,6-Trichlorophenol	306401	C9D160222001	2	1	mg/L	U	2	2009		
Wichita	KS	PWS 150	2,4,6-Trichlorophenol	619501	C9F060174001	2	1	mg/L	U	2	2009		
Grand Island	NE	PWS 150	2,4,6-Trichlorophenol	506501	C9F100111001	2	1	mg/L	U	2	2009		
Raleigh	NC	PWS 150	2,4,6-Trichlorophenol	317101	C9F120357001	2	1	mg/L	U	2	2009		
St. Pauls	NC	PWS 150	2,4,6-Trichlorophenol	303102	C9G080306001	2	1	mg/L	U	2	2009		
Oklahoma City	OK	PWS 150	2,4,6-Trichlorophenol	612401	C9G230261001	2	1	mg/L	U	2	2009		
Chandler	AZ	PWS 150	2,4,6-Trichlorophenol	714201	C9H050287001	2	1	mg/L	U	2	2009		
Clackamas	OR	PWS 150	2,4,6-Trichlorophenol	714801	C9H150188001	2	1	mg/L	U	2	2009		
Dodge City	KS	PWS 150	2,4,6-Trichlorophenol	619503	C9I240366001	2	1	mg/L	U	2	2009		
Chesapeake	VA	PWS 150	2,4,6-Trichlorophenol	312101	C9I250178001	2	1	mg/L	U	2	2009		
Albuquerque	NM	PWS 150	2,4,6-Trichlorophenol	700801	C9J070314001	2	1	mg/L	U	2	2009		
Chester	VA	PWS 150	2,4,6-Trichlorophenol	315401	C9J200215001	2	1	mg/L	U	2	2009		
Tampa	FL	PWS 150	2,4,6-Trichlorophenol	316301	C9J210204001	2	1	mg/L	U	2	2009		
Tulsa	OK	PWS 150	2,4,6-Trichlorophenol	619301	C9K120428001	2	1	mg/L	U	2	2009		
Cohoes	NY	PWS 150	2,4,6-Trichlorophenol	200401	C9E210293001	10	5	mg/L	U	10	2009		
Barre	VT	PWS 150	2,4,6-Trichlorophenol	210501	C9E210297001	10	5	mg/L	U	10	2009		
Boise	ID	PWS 150	2,4-Dinitrotoluene	118308	C9D240220001	0.05	0.025	mg/L	U	0.05	2009		
Albuquerque	NM	Premium Solvent(HAZ customer only)	2,4-Dinitrotoluene	700801	180-1124-1	0.1	0.05	mg/L	U	0.1	2011		
St. Pauls	NC	Premium Solvent(HAZ customer only)	2,4-Dinitrotoluene	303102	180-1346-1	0.1	0.05	mg/L	U	0.1	2011		

SK Premium (150) Solvent

Wichita	KS	Premium Solvent(HAZ customer only)	2,4-Dinitrotoluene	619501	180-1535-1	0.1	0.05	mg/L	U	0.1	2011
Grand Island	NE	Premium Solvent(HAZ customer only)	2,4-Dinitrotoluene	506501	180-1536-1	0.1	0.05	mg/L	U	0.1	2011
Omaha	NE	Premium Solvent(HAZ customer only)	2,4-Dinitrotoluene	512701	180-1685-1	0.1	0.05	mg/L	U	0.1	2011
Farmington	NM	Premium Solvent(HAZ customer only)	2,4-Dinitrotoluene	700804	180-1865-1	0.1	0.05	mg/L	U	0.1	2011
Syracuse	NY	Premium Solvent(HAZ customer only)	2,4-Dinitrotoluene	218701	180-1899-1	0.1	0.05	mg/L	U	0.1	2011
Tampa	FL	Premium Solvent(HAZ customer only)	2,4-Dinitrotoluene	316301	180-2186-1	0.1	0.05	mg/L	U	0.1	2011
Clackamas	OR	Premium Solvent(HAZ customer only)	2,4-Dinitrotoluene	714801	180-2221-1	0.1	0.05	mg/L	U	0.1	2011
Boise	ID	Premium Solvent(HAZ customer only)	2,4-Dinitrotoluene	118308	180-2356-1	0.1	0.05	mg/L	U	0.1	2011
Oklahoma City	OK	Premium Solvent(HAZ customer only)	2,4-Dinitrotoluene	612401	180-2367-1	0.1	0.05	mg/L	U	0.1	2011
Tulsa	OK	Premium Solvent(HAZ customer only)	2,4-Dinitrotoluene	619301	180-2454-1	0.1	0.05	mg/L	U	0.1	2011
Chandler	AZ	Premium Solvent(HAZ customer only)	2,4-Dinitrotoluene	714201	180-2668-1	0.1	0.05	mg/L	U	0.1	2011
Dodge City	KS	Premium Solvent(HAZ customer only)	2,4-Dinitrotoluene	619503	180-2878-1	0.1	0.05	mg/L	U	0.1	2011
Charlotte	NC	Premium Solvent(HAZ customer only)	2,4-Dinitrotoluene	303101	180-591-1	0.1	0.05	mg/L	U	0.1	2011
Charlotte	NC	PWS 150	2,4-Dinitrotoluene	303101	COA060530001	0.13	0.065	mg/L	U	0.13	2009
Syracuse	NY	PWS 150	2,4-Dinitrotoluene	218701	COD160407001	0.13	0.065	mg/L	U	0.13	2010
Archdale	NC	PWS 150	2,4-Dinitrotoluene	306401	COD300525001	0.13	0.065	mg/L	U	0.13	2010
Omaha	NE	PWS 150	2,4-Dinitrotoluene	512701	COE270561001	0.13	0.065	mg/L	U	0.13	2010
St. Pauls	NC	PWS 150	2,4-Dinitrotoluene	303102	COF080550001	0.13	0.065	mg/L	U	0.13	2010
Raleigh	NC	PWS 150	2,4-Dinitrotoluene	317101	COF080573001	0.13	0.065	mg/L	U	0.13	2010
Lackawanna	NY	PWS 150	2,4-Dinitrotoluene	202801	COF150554001	0.13	0.065	mg/L	U	0.13	2010
Grand Island	NE	PWS 150	2,4-Dinitrotoluene	506501	COF290517001	0.13	0.065	mg/L	U	0.13	2010
Wichita	KS	PWS 150	2,4-Dinitrotoluene	619501	COG090573001	0.13	0.065	mg/L	U	0.13	2010
Chandler	AZ	PWS 150	2,4-Dinitrotoluene	714201	COG230403001	0.13	0.065	mg/L	U	0.13	2010
Dodge City	KS	PWS 150	2,4-Dinitrotoluene	619503	COH030472001	0.13	0.065	mg/L	U	0.13	2010
Tulsa	OK	PWS 150	2,4-Dinitrotoluene	619301	COH270471001	0.13	0.065	mg/L	U	0.13	2010
Chesapeake	VA	PWS 150	2,4-Dinitrotoluene	312101	COH270516001	0.13	0.065	mg/L	U	0.13	2010
Oklahoma City	OK	PWS 150	2,4-Dinitrotoluene	612401	COI010521001	0.13	0.065	mg/L	U	0.13	2010
Vinton	VA	PWS 150	2,4-Dinitrotoluene	315501	COI030617001	0.13	0.065	mg/L	U	0.13	2010
Albuquerque	NM	PWS 150	2,4-Dinitrotoluene	700801	COI100591001	0.13	0.065	mg/L	U	0.13	2010
Barre	VT	Premium Solvent(HAZ customer only)	2,4-Dinitrotoluene	210501	COJ090489001	0.13	0.065	mg/L	U	0.13	2010
Clackamas	OR	Premium Solvent(HAZ customer only)	2,4-Dinitrotoluene	714801	COJ130545001	0.13	0.065	mg/L	U	0.13	2010
Avon	NY	Premium Solvent(HAZ customer only)	2,4-Dinitrotoluene	202802	COJ140606001	0.13	0.065	mg/L	U	0.13	2010
Boise	ID	Premium Solvent(HAZ customer only)	2,4-Dinitrotoluene	118308	COJ140610001	0.13	0.065	mg/L	U	0.13	2010
Chester	VA	Premium Solvent(HAZ customer only)	2,4-Dinitrotoluene	315401	COJ150503001	0.13	0.065	mg/L	U	0.13	2010

SK Premium (150) Solvent

Tallahassee	FL	Premium Solvent(HAZ customer only)	2,4-Dinitrotoluene	307902	C0J270475001	0.13	0.065	mg/L	U	0.13	2010		
Barre	VT	Premium Solvent(HAZ customer only)	2,4-Dinitrotoluene	210501	C0K090517001	0.13	0.065	mg/L	U	0.13	2010		
Farmington	NM	Premium Solvent(HAZ customer only)	2,4-Dinitrotoluene	700804	C0K190660001	0.13	0.065	mg/L	U	0.13	40	2010	66
Cohoes	NY	Premium Solvent(HAZ customer only)	2,4-Dinitrotoluene	200401	C1C100616001	0.13	0.065	mg/L	U	0.13		2011	
Barre	VT	Premium Solvent(HAZ customer only)	2,4-Dinitrotoluene	210501	C1D140573001	0.13	0.065	mg/L	U	0.13		2011	
Barre	VT	Premium Solvent(HAZ customer only)	2,4-Dinitrotoluene	210501	C1D200409001	0.13	0.065	mg/L	U	0.13		2011	
Avon	NY	Premium Solvent(HAZ customer only)	2,4-Dinitrotoluene	202802	C1D280567001	0.13	0.065	mg/L	U	0.13		2011	
Lackawanna	NY	Premium Solvent(HAZ customer only)	2,4-Dinitrotoluene	202801	C1D290517001	0.13	0.065	mg/L	U	0.13		2011	
Archdale	NC	Premium Solvent(HAZ customer only)	2,4-Dinitrotoluene	306401	C1E030546001	0.13	0.065	mg/L	U	0.13		2011	
Syracuse	NY	PWS 150	2,4-Dinitrotoluene	218701	C9C280112001	0.13	0.065	mg/L	U	0.13		2009	
Lackawanna	NY	PWS 150	2,4-Dinitrotoluene	202801	C9C280117001	0.13	0.065	mg/L	U	0.13		2009	
Avon	NY	PWS 150	2,4-Dinitrotoluene	202802	C9C310110001	0.13	0.065	mg/L	U	0.13		2009	
Avon	NY	PWS 150	2,4-Dinitrotoluene	202802	C9D020223001	0.13	0.065	mg/L	U	0.13		2009	
Archdale	NC	PWS 150	2,4-Dinitrotoluene	306401	C9D160222001	0.13	0.065	mg/L	U	0.13		2009	
Wichita	KS	PWS 150	2,4-Dinitrotoluene	619501	C9F060174001	0.13	0.065	mg/L	U	0.13		2009	
Grand Island	NE	PWS 150	2,4-Dinitrotoluene	506501	C9F100111001	0.13	0.065	mg/L	U	0.13		2009	
Raleigh	NC	PWS 150	2,4-Dinitrotoluene	317101	C9F120357001	0.13	0.065	mg/L	U	0.13		2009	
St. Pauls	NC	PWS 150	2,4-Dinitrotoluene	303102	C9G080306001	0.13	0.065	mg/L	U	0.13		2009	
Oklahoma City	OK	PWS 150	2,4-Dinitrotoluene	612401	C9G230261001	0.13	0.065	mg/L	U	0.13		2009	
Chandler	AZ	PWS 150	2,4-Dinitrotoluene	714201	C9H050287001	0.13	0.065	mg/L	U	0.13		2009	
Clackamas	OR	PWS 150	2,4-Dinitrotoluene	714801	C9H150188001	0.13	0.065	mg/L	U	0.13		2009	
Dodge City	KS	PWS 150	2,4-Dinitrotoluene	619503	C9I240366001	0.13	0.065	mg/L	U	0.13		2009	
Chesapeake	VA	PWS 150	2,4-Dinitrotoluene	312101	C9I250178001	0.13	0.065	mg/L	U	0.13		2009	
Albuquerque	NM	PWS 150	2,4-Dinitrotoluene	700801	C9J070314001	0.13	0.065	mg/L	U	0.13		2009	
Chester	VA	PWS 150	2,4-Dinitrotoluene	315401	C9J200215001	0.13	0.065	mg/L	U	0.13		2009	
Tampa	FL	PWS 150	2,4-Dinitrotoluene	316301	C9J210204001	0.13	0.065	mg/L	U	0.13		2009	
Tulsa	OK	PWS 150	2,4-Dinitrotoluene	619301	C9K120428001	0.13	0.065	mg/L	U	0.13		2009	
Cohoes	NY	PWS 150	2,4-Dinitrotoluene	200401	C9E210293001	0.65	0.325	mg/L	U	0.65		2009	
Barre	VT	PWS 150	2,4-Dinitrotoluene	210501	C9E210297001	0.65	0.325	mg/L	U	0.65		2009	
Albuquerque	NM	Premium Solvent(HAZ customer only)	2-Methylphenol	700801	180-1124-1	0.1	0.05	mg/L	U	0.1		2011	
St. Pauls	NC	Premium Solvent(HAZ customer only)	2-Methylphenol	303102	180-1346-1	0.1	0.05	mg/L	U	0.1		2011	
Wichita	KS	Premium Solvent(HAZ customer only)	2-Methylphenol	619501	180-1535-1	0.1	0.05	mg/L	U	0.1		2011	
Grand Island	NE	Premium Solvent(HAZ customer only)	2-Methylphenol	506501	180-1536-1	0.1	0.05	mg/L	U	0.1		2011	
Omaha	NE	Premium Solvent(HAZ customer only)	2-Methylphenol	512701	180-1685-1	0.1	0.05	mg/L	U	0.1		2011	

SK Premium (150) Solvent

Farmington	NM	Premium Solvent(HAZ customer only)	2-Methylphenol	700804	180-1865-1	0.1	0.05	mg/L	U	0.1	2011
Syracuse	NY	Premium Solvent(HAZ customer only)	2-Methylphenol	218701	180-1899-1	0.1	0.05	mg/L	U	0.1	2011
Tampa	FL	Premium Solvent(HAZ customer only)	2-Methylphenol	316301	180-2186-1	0.1	0.05	mg/L	U	0.1	2011
Clackamas	OR	Premium Solvent(HAZ customer only)	2-Methylphenol	714801	180-2221-1	0.1	0.05	mg/L	U	0.1	2011
Boise	ID	Premium Solvent(HAZ customer only)	2-Methylphenol	118308	180-2356-1	0.1	0.05	mg/L	U	0.1	2011
Oklahoma City	OK	Premium Solvent(HAZ customer only)	2-Methylphenol	612401	180-2367-1	0.1	0.05	mg/L	U	0.1	2011
Tulsa	OK	Premium Solvent(HAZ customer only)	2-Methylphenol	619301	180-2454-1	0.1	0.05	mg/L	U	0.1	2011
Chandler	AZ	Premium Solvent(HAZ customer only)	2-Methylphenol	714201	180-2668-1	0.1	0.05	mg/L	U	0.1	2011
Dodge City	KS	Premium Solvent(HAZ customer only)	2-Methylphenol	619503	180-2878-1	0.1	0.05	mg/L	U	0.1	2011
Charlotte	NC	PWS 150	2-Methylphenol	303101	COA060530001	0.1	0.05	mg/L	U	0.1	2009
Syracuse	NY	PWS 150	2-Methylphenol	218701	COD160407001	0.1	0.05	mg/L	U	0.1	2010
Archdale	NC	PWS 150	2-Methylphenol	306401	COD300525001	0.1	0.05	mg/L	U	0.1	2010
St. Pauls	NC	PWS 150	2-Methylphenol	303102	COF080550001	0.1	0.05	mg/L	U	0.1	2010
Raleigh	NC	PWS 150	2-Methylphenol	317101	COF080573001	0.1	0.05	mg/L	U	0.1	2010
Grand Island	NE	PWS 150	2-Methylphenol	506501	COF290517001	0.1	0.05	mg/L	U	0.1	2010
Wichita	KS	PWS 150	2-Methylphenol	619501	COG090573001	0.1	0.05	mg/L	U	0.1	2010
Chandler	AZ	PWS 150	2-Methylphenol	714201	COG230403001	0.1	0.05	mg/L	U	0.1	2010
Dodge City	KS	PWS 150	2-Methylphenol	619503	COH030472001	0.1	0.05	mg/L	U	0.1	2010
Tulsa	OK	PWS 150	2-Methylphenol	619301	COH270471001	0.1	0.05	mg/L	U	0.1	2010
Chesapeake	VA	PWS 150	2-Methylphenol	312101	COH270516001	0.1	0.05	mg/L	U	0.1	2010
Oklahoma City	OK	PWS 150	2-Methylphenol	612401	COI010521001	0.1	0.05	mg/L	U	0.1	2010
Vinton	VA	PWS 150	2-Methylphenol	315501	COI030617001	0.1	0.05	mg/L	U	0.1	2010
Albuquerque	NM	PWS 150	2-Methylphenol	700801	COI100591001	0.1	0.05	mg/L	U	0.1	2010
Barre	VT	Premium Solvent(HAZ customer only)	2-Methylphenol	210501	COJ090489001	0.1	0.05	mg/L	U	0.1	2010
Clackamas	OR	Premium Solvent(HAZ customer only)	2-Methylphenol	714801	COJ130545001	0.1	0.05	mg/L	U	0.1	2010
Avon	NY	Premium Solvent(HAZ customer only)	2-Methylphenol	202802	COJ140606001	0.1	0.05	mg/L	U	0.1	2010
Boise	ID	Premium Solvent(HAZ customer only)	2-Methylphenol	118308	COJ140610001	0.1	0.05	mg/L	U	0.1	2010
Chester	VA	Premium Solvent(HAZ customer only)	2-Methylphenol	315401	COJ150503001	0.1	0.05	mg/L	U	0.1	2010
Tallahassee	FL	Premium Solvent(HAZ customer only)	2-Methylphenol	307902	COJ270475001	0.1	0.05	mg/L	U	0.1	2010
Barre	VT	Premium Solvent(HAZ customer only)	2-Methylphenol	210501	COK090517001	0.1	0.05	mg/L	U	0.1	2010
Farmington	NM	Premium Solvent(HAZ customer only)	2-Methylphenol	700804	COK190660001	0.1	0.05	mg/L	U	0.1	2010
Cohoes	NY	Premium Solvent(HAZ customer only)	2-Methylphenol	200401	C1C100616001	0.1	0.05	mg/L	U	0.1	2011
Barre	VT	Premium Solvent(HAZ customer only)	2-Methylphenol	210501	C1D140573001	0.1	0.05	mg/L	U	0.1	2011
Barre	VT	Premium Solvent(HAZ customer only)	2-Methylphenol	210501	C1D200409001	0.1	0.05	mg/L	U	0.1	2011

SK Premium (150) Solvent

Avon	NY	Premium Solvent(HAZ customer only)	2-Methylphenol	202802	C1D280567001	0.1	0.05	mg/L	U	0.1	40	2011	66
Lackawanna	NY	Premium Solvent(HAZ customer only)	2-Methylphenol	202801	C1D290517001	0.1	0.05	mg/L	U	0.1		2011	
Archdale	NC	Premium Solvent(HAZ customer only)	2-Methylphenol	306401	C1E030546001	0.1	0.05	mg/L	U	0.1		2011	
Syracuse	NY	PWS 150	2-Methylphenol	218701	C9C280112001	0.1	0.05	mg/L	U	0.1		2009	
Lackawanna	NY	PWS 150	2-Methylphenol	202801	C9C280117001	0.1	0.05	mg/L	U	0.1		2009	
Avon	NY	PWS 150	2-Methylphenol	202802	C9C310110001	0.1	0.05	mg/L	U	0.1		2009	
Avon	NY	PWS 150	2-Methylphenol	202802	C9D020223001	0.1	0.05	mg/L	U	0.1		2009	
Archdale	NC	PWS 150	2-Methylphenol	306401	C9D160222001	0.1	0.05	mg/L	U	0.1		2009	
Cohoes	NY	PWS 150	2-Methylphenol	200401	C9E210293001	0.1	0.05	mg/L	U	0.1		2009	
Barre	VT	PWS 150	2-Methylphenol	210501	C9E210297001	0.1	0.05	mg/L	U	0.1		2009	
Wichita	KS	PWS 150	2-Methylphenol	619501	C9F060174001	0.1	0.05	mg/L	U	0.1		2009	
Grand Island	NE	PWS 150	2-Methylphenol	506501	C9F100111001	0.1	0.05	mg/L	U	0.1		2009	
Raleigh	NC	PWS 150	2-Methylphenol	317101	C9F120357001	0.1	0.05	mg/L	U	0.1		2009	
St. Pauls	NC	PWS 150	2-Methylphenol	303102	C9G080306001	0.1	0.05	mg/L	U	0.1		2009	
Oklahoma City	OK	PWS 150	2-Methylphenol	612401	C9G230261001	0.1	0.05	mg/L	U	0.1		2009	
Chandler	AZ	PWS 150	2-Methylphenol	714201	C9H050287001	0.1	0.05	mg/L	U	0.1		2009	
Clackamas	OR	PWS 150	2-Methylphenol	714801	C9H150188001	0.1	0.05	mg/L	U	0.1		2009	
Dodge City	KS	PWS 150	2-Methylphenol	619503	C9I240366001	0.1	0.05	mg/L	U	0.1		2009	
Chesapeake	VA	PWS 150	2-Methylphenol	312101	C9I250178001	0.1	0.05	mg/L	U	0.1		2009	
Albuquerque	NM	PWS 150	2-Methylphenol	700801	C9J070314001	0.1	0.05	mg/L	U	0.1		2009	
Chester	VA	PWS 150	2-Methylphenol	315401	C9J200215001	0.1	0.05	mg/L	U	0.1		2009	
Tampa	FL	PWS 150	2-Methylphenol	316301	C9J210204001	0.1	0.05	mg/L	U	0.1		2009	
Tulsa	OK	PWS 150	2-Methylphenol	619301	C9K120428001	0.1	0.05	mg/L	U	0.1		2009	
Boise	ID	PWS 150	2-Methylphenol	118308	C9D240220001	0.088	0.088	mg/L		0.05		2009	
Omaha	NE	PWS 150	2-Methylphenol	512701	C0E270561001	0.1	0.1	mg/L		0.1		2010	
Lackawanna	NY	PWS 150	2-Methylphenol	202801	C0F150554001	0.18	0.18	mg/L		0.1		2010	
Charlotte	NC	Premium Solvent(HAZ customer only)	2-Methylphenol	303101	180-591-1	20	10	mg/L	U	20		2011	
Albuquerque	NM	Premium Solvent(HAZ customer only)	3+4-Methylphenol	700801	180-1124-1	0.1	0.05	mg/L	U	0.1		2011	
St. Pauls	NC	Premium Solvent(HAZ customer only)	3+4-Methylphenol	303102	180-1346-1	0.1	0.05	mg/L	U	0.1		2011	
Wichita	KS	Premium Solvent(HAZ customer only)	3+4-Methylphenol	619501	180-1535-1	0.1	0.05	mg/L	U	0.1		2011	
Grand Island	NE	Premium Solvent(HAZ customer only)	3+4-Methylphenol	506501	180-1536-1	0.1	0.05	mg/L	U	0.1		2011	
Omaha	NE	Premium Solvent(HAZ customer only)	3+4-Methylphenol	512701	180-1685-1	0.1	0.05	mg/L	U	0.1		2011	
Farmington	NM	Premium Solvent(HAZ customer only)	3+4-Methylphenol	700804	180-1865-1	0.1	0.05	mg/L	U	0.1		2011	
Syracuse	NY	Premium Solvent(HAZ customer only)	3+4-Methylphenol	218701	180-1899-1	0.1	0.05	mg/L	U	0.1		2011	

SK Premium (150) Solvent

Tampa	FL	Premium Solvent(HAZ customer only)	3+4-Methylphenol	316301	180-2186-1	0.1	0.05	mg/L	U	0.1	2011
Clackamas	OR	Premium Solvent(HAZ customer only)	3+4-Methylphenol	714801	180-2221-1	0.1	0.05	mg/L	U	0.1	2011
Boise	ID	Premium Solvent(HAZ customer only)	3+4-Methylphenol	118308	180-2356-1	0.1	0.05	mg/L	U	0.1	2011
Oklahoma City	OK	Premium Solvent(HAZ customer only)	3+4-Methylphenol	612401	180-2367-1	0.1	0.05	mg/L	U	0.1	2011
Tulsa	OK	Premium Solvent(HAZ customer only)	3+4-Methylphenol	619301	180-2454-1	0.1	0.05	mg/L	U	0.1	2011
Chandler	AZ	Premium Solvent(HAZ customer only)	3+4-Methylphenol	714201	180-2668-1	0.1	0.05	mg/L	U	0.1	2011
Dodge City	KS	Premium Solvent(HAZ customer only)	3+4-Methylphenol	619503	180-2878-1	0.1	0.05	mg/L	U	0.1	2011
Syracuse	NY	PWS 150	3+4-Methylphenol	218701	C0D160407001	0.1	0.05	mg/L	U	0.1	2010
Raleigh	NC	PWS 150	3+4-Methylphenol	317101	C0F080573001	0.1	0.05	mg/L	U	0.1	2010
Grand Island	NE	PWS 150	3+4-Methylphenol	506501	C0F290517001	0.1	0.05	mg/L	U	0.1	2010
Wichita	KS	PWS 150	3+4-Methylphenol	619501	C0G090573001	0.1	0.05	mg/L	U	0.1	2010
Dodge City	KS	PWS 150	3+4-Methylphenol	619503	C0H030472001	0.1	0.05	mg/L	U	0.1	2010
Tulsa	OK	PWS 150	3+4-Methylphenol	619301	C0H270471001	0.1	0.05	mg/L	U	0.1	2010
Chesapeake	VA	PWS 150	3+4-Methylphenol	312101	C0H270516001	0.1	0.05	mg/L	U	0.1	2010
Oklahoma City	OK	PWS 150	3+4-Methylphenol	612401	C0I010521001	0.1	0.05	mg/L	U	0.1	2010
Albuquerque	NM	PWS 150	3+4-Methylphenol	700801	C0I100591001	0.1	0.05	mg/L	U	0.1	2010
Barre	VT	Premium Solvent(HAZ customer only)	3+4-Methylphenol	210501	C0J090489001	0.1	0.05	mg/L	U	0.1	2010
Clackamas	OR	Premium Solvent(HAZ customer only)	3+4-Methylphenol	714801	C0J130545001	0.1	0.05	mg/L	U	0.1	2010
Avon	NY	Premium Solvent(HAZ customer only)	3+4-Methylphenol	202802	C0J140606001	0.1	0.05	mg/L	U	0.1	2010
Boise	ID	Premium Solvent(HAZ customer only)	3+4-Methylphenol	118308	C0J140610001	0.1	0.05	mg/L	U	0.1	2010
Chester	VA	Premium Solvent(HAZ customer only)	3+4-Methylphenol	315401	C0J150503001	0.1	0.05	mg/L	U	0.1	2010
Tallahassee	FL	Premium Solvent(HAZ customer only)	3+4-Methylphenol	307902	C0J270475001	0.1	0.05	mg/L	U	0.1	2010
Barre	VT	Premium Solvent(HAZ customer only)	3+4-Methylphenol	210501	C0K090517001	0.1	0.05	mg/L	U	0.1	2010
Farmington	NM	Premium Solvent(HAZ customer only)	3+4-Methylphenol	700804	C0K190660001	0.1	0.05	mg/L	U	0.1	2010
Cohoes	NY	Premium Solvent(HAZ customer only)	3+4-Methylphenol	200401	C1C100616001	0.1	0.05	mg/L	U	0.1	2011
Barre	VT	Premium Solvent(HAZ customer only)	3+4-Methylphenol	210501	C1D140573001	0.1	0.05	mg/L	U	0.1	2011
Barre	VT	Premium Solvent(HAZ customer only)	3+4-Methylphenol	210501	C1D200409001	0.1	0.05	mg/L	U	0.1	2011
Avon	NY	Premium Solvent(HAZ customer only)	3+4-Methylphenol	202802	C1D280567001	0.1	0.05	mg/L	U	0.1	2011
Archdale	NC	Premium Solvent(HAZ customer only)	3+4-Methylphenol	306401	C1E030546001	0.1	0.05	mg/L	U	0.1	2011
Lackawanna	NY	PWS 150	3+4-Methylphenol	202801	C9C280117001	0.1	0.05	mg/L	U	0.1	2009
Avon	NY	PWS 150	3+4-Methylphenol	202802	C9D020223001	0.1	0.05	mg/L	U	0.1	2009
Cohoes	NY	PWS 150	3+4-Methylphenol	200401	C9E210293001	0.1	0.05	mg/L	U	0.1	2009
Barre	VT	PWS 150	3+4-Methylphenol	210501	C9E210297001	0.1	0.05	mg/L	U	0.1	40 2009 66
Wichita	KS	PWS 150	3+4-Methylphenol	619501	C9F060174001	0.1	0.05	mg/L	U	0.1	2009

SK Premium (150) Solvent

St. Pauls	NC	PWS 150	3+4-Methylphenol	303102	C9G080306001	0.1	0.05	mg/L	U	0.1	2009
Oklahoma City	OK	PWS 150	3+4-Methylphenol	612401	C9G230261001	0.1	0.05	mg/L	U	0.1	2009
Albuquerque	NM	PWS 150	3+4-Methylphenol	700801	C9J070314001	0.1	0.05	mg/L	U	0.1	2009
Chester	VA	PWS 150	3+4-Methylphenol	315401	C9J200215001	0.1	0.05	mg/L	U	0.1	2009
Tampa	FL	PWS 150	3+4-Methylphenol	316301	C9J210204001	0.1	0.05	mg/L	U	0.1	2009
Tulsa	OK	PWS 150	3+4-Methylphenol	619301	C9K120428001	0.1	0.05	mg/L	U	0.1	2009
Raleigh	NC	PWS 150	3+4-Methylphenol	317101	C9F120357001	0.1	0.1	mg/L		0.1	2009
St. Pauls	NC	PWS 150	3+4-Methylphenol	303102	C0F080550001	0.11	0.11	mg/L		0.1	2010
Archdale	NC	PWS 150	3+4-Methylphenol	306401	C0D300525001	0.12	0.12	mg/L		0.1	2010
Avon	NY	PWS 150	3+4-Methylphenol	202802	C9C310110001	0.12	0.12	mg/L		0.1	2009
Lackawanna	NY	Premium Solvent(HAZ customer only)	3+4-Methylphenol	202801	C1D290517001	0.13	0.13	mg/L		0.1	2011
Vinton	VA	PWS 150	3+4-Methylphenol	315501	C0I030617001	0.14	0.14	mg/L		0.1	2010
Dodge City	KS	PWS 150	3+4-Methylphenol	619503	C9I240366001	0.18	0.18	mg/L		0.1	2009
Syracuse	NY	PWS 150	3+4-Methylphenol	218701	C9C280112001	0.23	0.23	mg/L		0.1	2009
Archdale	NC	PWS 150	3+4-Methylphenol	306401	C9D160222001	0.24	0.24	mg/L		0.1	2009
Chandler	AZ	PWS 150	3+4-Methylphenol	714201	C9H050287001	0.24	0.24	mg/L		0.1	2009
Chesapeake	VA	PWS 150	3+4-Methylphenol	312101	C9I250178001	0.27	0.27	mg/L		0.1	2009
Grand Island	NE	PWS 150	3+4-Methylphenol	506501	C9F100111001	0.28	0.28	mg/L		0.1	2009
Omaha	NE	PWS 150	3+4-Methylphenol	512701	C0E270561001	0.39	0.39	mg/L		0.1	2010
Clackamas	OR	PWS 150	3+4-Methylphenol	714801	C9H150188001	0.43	0.43	mg/L		0.1	2009
Boise	ID	PWS 150	3+4-Methylphenol	118308	C9D240220001	0.75	0.75	mg/L		0.05	2009
Charlotte	NC	PWS 150	3+4-Methylphenol	303101	C0A060530001	1.1	1.1	mg/L		0.1	2009
Lackawanna	NY	PWS 150	3+4-Methylphenol	202801	C0F150554001	1.7	1.7	mg/L		0.1	2010
Charlotte	NC	Premium Solvent(HAZ customer only)	3+4-Methylphenol	303101	180-591-1	20	10	mg/L	U	20	2011
Chandler	AZ	PWS 150	3+4-Methylphenol	714201	C0G230403001	10	10	mg/L		0.1	2010
Boise	ID	PWS 150	Arsenic	118308	C9D240220001	0.05	0.025	mg/L	U	0.05	2009
Grand Island	NE	Premium Solvent(HAZ customer only)	Arsenic	506501	180-1536-1	0.22	0.22	mg/L	J	1	2011
Albuquerque	NM	Premium Solvent(HAZ customer only)	Arsenic	700801	180-1124-1	1	0.5	mg/L	U	1	2011
Sacramento	CA	Premium Solvent(HAZ customer only)	Arsenic	715701	180-1150-1	1	0.5	mg/L	U	1	2011
St. Pauls	NC	Premium Solvent(HAZ customer only)	Arsenic	303102	180-1346-1	1	0.5	mg/L	U	1	2011
Wichita	KS	Premium Solvent(HAZ customer only)	Arsenic	619501	180-1535-1	1	0.5	mg/L	U	1	2011
Omaha	NE	Premium Solvent(HAZ customer only)	Arsenic	512701	180-1685-1	1	0.5	mg/L	U	1	2011
Farmington	NM	Premium Solvent(HAZ customer only)	Arsenic	700804	180-1865-1	1	0.5	mg/L	U	1	2011
Syracuse	NY	Premium Solvent(HAZ customer only)	Arsenic	218701	180-1899-1	1	0.5	mg/L	U	1	2011

SK Premium (150) Solvent

Tampa	FL	Premium Solvent(HAZ customer only)	Arsenic	316301	180-2186-1	1	0.5	mg/L	U	1	2011		
Clackamas	OR	Premium Solvent(HAZ customer only)	Arsenic	714801	180-2221-1	1	0.5	mg/L	U	1	2011		
Boise	ID	Premium Solvent(HAZ customer only)	Arsenic	118308	180-2356-1	1	0.5	mg/L	U	1	2011		
Oklahoma City	OK	Premium Solvent(HAZ customer only)	Arsenic	612401	180-2367-1	1	0.5	mg/L	U	1	2011		
Tulsa	OK	Premium Solvent(HAZ customer only)	Arsenic	619301	180-2454-1	1	0.5	mg/L	U	1	2011		
Chandler	AZ	Premium Solvent(HAZ customer only)	Arsenic	714201	180-2668-1	1	0.5	mg/L	U	1	2011		
Dodge City	KS	Premium Solvent(HAZ customer only)	Arsenic	619503	180-2878-1	1	0.5	mg/L	U	1	2011		
Charlotte	NC	Premium Solvent(HAZ customer only)	Arsenic	303101	180-591-1	1	0.5	mg/L	U	1	2011		
Charlotte	NC	PWS 150	Arsenic	303101	COA060530001	1	0.5	mg/L	U	1	2009		
Syracuse	NY	PWS 150	Arsenic	218701	COD160407001	1	0.5	mg/L	U	1	2010		
Archdale	NC	PWS 150	Arsenic	306401	COD300525001	1	0.5	mg/L	U	1	2010		
Sacramento	CA	PWS 150	Arsenic	715701	COE200531001	1	0.5	mg/L	U	1	2010		
Omaha	NE	PWS 150	Arsenic	512701	COE270561001	1	0.5	mg/L	U	1	2010		
St. Pauls	NC	PWS 150	Arsenic	303102	COF080550001	1	0.5	mg/L	U	1	2010		
Raleigh	NC	PWS 150	Arsenic	317101	COF080573001	1	0.5	mg/L	U	1	2010		
Lackawanna	NY	PWS 150	Arsenic	202801	COF150554001	1	0.5	mg/L	U	1	2010		
Grand Island	NE	PWS 150	Arsenic	506501	COF290517001	1	0.5	mg/L	U	1	2010		
Wichita	KS	PWS 150	Arsenic	619501	COG090573001	1	0.5	mg/L	U	1	2010		
Chandler	AZ	PWS 150	Arsenic	714201	COG230403001	1	0.5	mg/L	U	1	2010		
Dodge City	KS	PWS 150	Arsenic	619503	COH030472001	1	0.5	mg/L	U	1	2010		
Tulsa	OK	PWS 150	Arsenic	619301	COH270471001	1	0.5	mg/L	U	1	2010		
Chesapeake	VA	PWS 150	Arsenic	312101	COH270516001	1	0.5	mg/L	U	1	2010		
Oklahoma City	OK	PWS 150	Arsenic	612401	COI010521001	1	0.5	mg/L	U	1	2010		
Vinton	VA	PWS 150	Arsenic	315501	COI030617001	1	0.5	mg/L	U	1	2010		
Albuquerque	NM	PWS 150	Arsenic	700801	COI100591001	1	0.5	mg/L	U	1	2010		
Barre	VT	Premium Solvent(HAZ customer only)	Arsenic	210501	COJ090489001	1	0.5	mg/L	U	1	2010		
Clackamas	OR	Premium Solvent(HAZ customer only)	Arsenic	714801	COJ130545001	1	0.5	mg/L	U	1	2010		
Avon	NY	Premium Solvent(HAZ customer only)	Arsenic	202802	COJ140606001	1	0.5	mg/L	U	1	2010		
Boise	ID	Premium Solvent(HAZ customer only)	Arsenic	118308	COJ140610001	1	0.5	mg/L	U	1	2010		
Chester	VA	Premium Solvent(HAZ customer only)	Arsenic	315401	COJ150503001	1	0.5	mg/L	U	1	2010		
Tallahassee	FL	Premium Solvent(HAZ customer only)	Arsenic	307902	COJ270475001	1	0.5	mg/L	U	1	2010		
Barre	VT	Premium Solvent(HAZ customer only)	Arsenic	210501	COK090517001	1	0.5	mg/L	U	1	41	2010	68
Farmington	NM	Premium Solvent(HAZ customer only)	Arsenic	700804	COK190660001	1	0.5	mg/L	U	1	2010		
Cohoes	NY	Premium Solvent(HAZ customer only)	Arsenic	200401	C1C100616001	1	0.5	mg/L	U	1	2011		

SK Premium (150) Solvent

Barre	VT	Premium Solvent(HAZ customer only)	Arsenic	210501	C1D140573001	1	0.5	mg/L	U	1	2011
Barre	VT	Premium Solvent(HAZ customer only)	Arsenic	210501	C1D200409001	1	0.5	mg/L	U	1	2011
Avon	NY	Premium Solvent(HAZ customer only)	Arsenic	202802	C1D280567001	1	0.5	mg/L	U	1	2011
Lackawanna	NY	Premium Solvent(HAZ customer only)	Arsenic	202801	C1D290517001	1	0.5	mg/L	U	1	2011
Archdale	NC	Premium Solvent(HAZ customer only)	Arsenic	306401	C1E030546001	1	0.5	mg/L	U	1	2011
Syracuse	NY	PWS 150	Arsenic	218701	C9C280112001	1	0.5	mg/L	U	1	2009
Lackawanna	NY	PWS 150	Arsenic	202801	C9C280117001	1	0.5	mg/L	U	1	2009
Avon	NY	PWS 150	Arsenic	202802	C9C310110001	1	0.5	mg/L	U	1	2009
Avon	NY	PWS 150	Arsenic	202802	C9D020223001	1	0.5	mg/L	U	1	2009
Archdale	NC	PWS 150	Arsenic	306401	C9D160222001	1	0.5	mg/L	U	1	2009
Cohoes	NY	PWS 150	Arsenic	200401	C9E210293001	1	0.5	mg/L	U	1	2009
Barre	VT	PWS 150	Arsenic	210501	C9E210297001	1	0.5	mg/L	U	1	2009
Wichita	KS	PWS 150	Arsenic	619501	C9F060174001	1	0.5	mg/L	U	1	2009
Grand Island	NE	PWS 150	Arsenic	506501	C9F100111001	1	0.5	mg/L	U	1	2009
Raleigh	NC	PWS 150	Arsenic	317101	C9F120357001	1	0.5	mg/L	U	1	2009
St. Pauls	NC	PWS 150	Arsenic	303102	C9G080306001	1	0.5	mg/L	U	1	2009
Oklahoma City	OK	PWS 150	Arsenic	612401	C9G230261001	1	0.5	mg/L	U	1	2009
Chandler	AZ	PWS 150	Arsenic	714201	C9H050287001	1	0.5	mg/L	U	1	2009
Clackamas	OR	PWS 150	Arsenic	714801	C9H150188001	1	0.5	mg/L	U	1	2009
Dodge City	KS	PWS 150	Arsenic	619503	C9I240366001	1	0.5	mg/L	U	1	2009
Chesapeake	VA	PWS 150	Arsenic	312101	C9I250178001	1	0.5	mg/L	U	1	2009
Albuquerque	NM	PWS 150	Arsenic	700801	C9J070314001	1	0.5	mg/L	U	1	2009
Chester	VA	PWS 150	Arsenic	315401	C9J200215001	1	0.5	mg/L	U	1	2009
Tampa	FL	PWS 150	Arsenic	316301	C9J210204001	1	0.5	mg/L	U	1	2009
Tulsa	OK	PWS 150	Arsenic	619301	C9K120428001	1	0.5	mg/L	U	1	2009
Albuquerque	NM	Premium Solvent(HAZ customer only)	Barium	700801	180-1124-1	0.053	0.053	mg/L	J	20	2011
Omaha	NE	Premium Solvent(HAZ customer only)	Barium	512701	180-1685-1	0.067	0.067	mg/L	J	20	2011
Clackamas	OR	Premium Solvent(HAZ customer only)	Barium	714801	180-2221-1	0.073	0.073	mg/L	J	20	2011
Tulsa	OK	Premium Solvent(HAZ customer only)	Barium	619301	180-2454-1	0.085	0.085	mg/L	J B	20	2011
Tampa	FL	Premium Solvent(HAZ customer only)	Barium	316301	180-2186-1	0.086	0.086	mg/L	J	20	2011
Chandler	AZ	Premium Solvent(HAZ customer only)	Barium	714201	180-2668-1	0.096	0.096	mg/L	J B	20	2011
Syracuse	NY	Premium Solvent(HAZ customer only)	Barium	218701	180-1899-1	0.11	0.11	mg/L	J	20	2011
Wichita	KS	Premium Solvent(HAZ customer only)	Barium	619501	180-1535-1	0.19	0.19	mg/L	J	20	2011
Farmington	NM	Premium Solvent(HAZ customer only)	Barium	700804	180-1865-1	0.21	0.21	mg/L	J	20	2011

SK Premium (150) Solvent

Boise	ID	PWS 150	Barium	118308	C9D240220001	0.23	0.23	mg/L		0.2	2009		
Grand Island	NE	Premium Solvent(HAZ customer only)	Barium	506501	180-1536-1	0.40	0.4	mg/L	J	20	2011		
Boise	ID	Premium Solvent(HAZ customer only)	Barium	118308	180-2356-1	0.54	0.54	mg/L	J	20	2011		
Dodge City	KS	Premium Solvent(HAZ customer only)	Barium	619503	180-2878-1	0.8	0.8	mg/L	J B	20	2011		
Charlotte	NC	Premium Solvent(HAZ customer only)	Barium	303101	180-591-1	3.6	3.6	mg/L	J	20	2011		
Sacramento	CA	Premium Solvent(HAZ customer only)	Barium	715701	180-1150-1	20	10	mg/L	U	20	2011		
St. Pauls	NC	Premium Solvent(HAZ customer only)	Barium	303102	180-1346-1	20	10	mg/L	U	20	2011		
Oklahoma City	OK	Premium Solvent(HAZ customer only)	Barium	612401	180-2367-1	20	10	mg/L	U	20	2011		
Charlotte	NC	PWS 150	Barium	303101	COA060530001	20	10	mg/L	U	20	2009		
Syracuse	NY	PWS 150	Barium	218701	COD160407001	20	10	mg/L	U	20	2010		
Archdale	NC	PWS 150	Barium	306401	COD300525001	20	10	mg/L	U	20	2010		
Sacramento	CA	PWS 150	Barium	715701	COE200531001	20	10	mg/L	U	20	2010		
Omaha	NE	PWS 150	Barium	512701	COE270561001	20	10	mg/L	U	20	2010		
St. Pauls	NC	PWS 150	Barium	303102	COF080550001	20	10	mg/L	U	20	2010		
Raleigh	NC	PWS 150	Barium	317101	COF080573001	20	10	mg/L	U	20	2010		
Lackawanna	NY	PWS 150	Barium	202801	COF150554001	20	10	mg/L	U	20	2010		
Grand Island	NE	PWS 150	Barium	506501	COF290517001	20	10	mg/L	U	20	2010		
Wichita	KS	PWS 150	Barium	619501	COG090573001	20	10	mg/L	U	20	2010		
Chandler	AZ	PWS 150	Barium	714201	COG230403001	20	10	mg/L	U	20	2010		
Dodge City	KS	PWS 150	Barium	619503	COH030472001	20	10	mg/L	U	20	2010		
Tulsa	OK	PWS 150	Barium	619301	COH270471001	20	10	mg/L	U	20	2010		
Chesapeake	VA	PWS 150	Barium	312101	COH270516001	20	10	mg/L	U	20	2010		
Oklahoma City	OK	PWS 150	Barium	612401	COI010521001	20	10	mg/L	U	20	2010		
Vinton	VA	PWS 150	Barium	315501	COI030617001	20	10	mg/L	U	20	2010		
Albuquerque	NM	PWS 150	Barium	700801	COI100591001	20	10	mg/L	U	20	2010		
Barre	VT	Premium Solvent(HAZ customer only)	Barium	210501	COJ090489001	20	10	mg/L	U	20	2010		
Clackamas	OR	Premium Solvent(HAZ customer only)	Barium	714801	COJ130545001	20	10	mg/L	U	20	2010		
Avon	NY	Premium Solvent(HAZ customer only)	Barium	202802	COJ140606001	20	10	mg/L	U	20	2010		
Boise	ID	Premium Solvent(HAZ customer only)	Barium	118308	COJ140610001	20	10	mg/L	U	20	2010		
Chester	VA	Premium Solvent(HAZ customer only)	Barium	315401	COJ150503001	20	10	mg/L	U	20	2010		
Tallahassee	FL	Premium Solvent(HAZ customer only)	Barium	307902	COJ270475001	20	10	mg/L	U	20	2010		
Barre	VT	Premium Solvent(HAZ customer only)	Barium	210501	COK090517001	20	10	mg/L	U	20	41	2010	68
Farmington	NM	Premium Solvent(HAZ customer only)	Barium	700804	COK190660001	20	10	mg/L	U	20	2010		
Cohoes	NY	Premium Solvent(HAZ customer only)	Barium	200401	C1C100616001	20	10	mg/L	U	20	2011		

SK Premium (150) Solvent

Barre	VT	Premium Solvent(HAZ customer only)	Barium	210501	C1D140573001	20	10	mg/L	U	20	2011
Barre	VT	Premium Solvent(HAZ customer only)	Barium	210501	C1D200409001	20	10	mg/L	U	20	2011
Avon	NY	Premium Solvent(HAZ customer only)	Barium	202802	C1D280567001	20	10	mg/L	U	20	2011
Lackawanna	NY	Premium Solvent(HAZ customer only)	Barium	202801	C1D290517001	20	10	mg/L	U	20	2011
Archdale	NC	Premium Solvent(HAZ customer only)	Barium	306401	C1E030546001	20	10	mg/L	U	20	2011
Syracuse	NY	PWS 150	Barium	218701	C9C280112001	20	10	mg/L	U	20	2009
Lackawanna	NY	PWS 150	Barium	202801	C9C280117001	20	10	mg/L	U	20	2009
Avon	NY	PWS 150	Barium	202802	C9C310110001	20	10	mg/L	U	20	2009
Avon	NY	PWS 150	Barium	202802	C9D020223001	20	10	mg/L	U	20	2009
Archdale	NC	PWS 150	Barium	306401	C9D160222001	20	10	mg/L	U	20	2009
Cohoes	NY	PWS 150	Barium	200401	C9E210293001	20	10	mg/L	U	20	2009
Barre	VT	PWS 150	Barium	210501	C9E210297001	20	10	mg/L	U	20	2009
Wichita	KS	PWS 150	Barium	619501	C9F060174001	20	10	mg/L	U	20	2009
Grand Island	NE	PWS 150	Barium	506501	C9F100111001	20	10	mg/L	U	20	2009
Raleigh	NC	PWS 150	Barium	317101	C9F120357001	20	10	mg/L	U	20	2009
St. Pauls	NC	PWS 150	Barium	303102	C9G080306001	20	10	mg/L	U	20	2009
Oklahoma City	OK	PWS 150	Barium	612401	C9G230261001	20	10	mg/L	U	20	2009
Chandler	AZ	PWS 150	Barium	714201	C9H050287001	20	10	mg/L	U	20	2009
Clackamas	OR	PWS 150	Barium	714801	C9H150188001	20	10	mg/L	U	20	2009
Dodge City	KS	PWS 150	Barium	619503	C9I240366001	20	10	mg/L	U	20	2009
Chesapeake	VA	PWS 150	Barium	312101	C9I250178001	20	10	mg/L	U	20	2009
Albuquerque	NM	PWS 150	Barium	700801	C9J070314001	20	10	mg/L	U	20	2009
Chester	VA	PWS 150	Barium	315401	C9J200215001	20	10	mg/L	U	20	2009
Tampa	FL	PWS 150	Barium	316301	C9J210204001	20	10	mg/L	U	20	2009
Tulsa	OK	PWS 150	Barium	619301	C9K120428001	20	10	mg/L	U	20	2009
Boise	ID	PWS 150	Benzene	118308	C9D240220001	0.2	0.1	mg/L	U	0.2	2009
Albuquerque	NM	Premium Solvent(HAZ customer only)	Benzene	700801	180-1124-1	0.25	0.125	mg/L	U	0.25	2011
Sacramento	CA	Premium Solvent(HAZ customer only)	Benzene	715701	180-1150-1	0.25	0.125	mg/L	U	0.25	2011
St. Pauls	NC	Premium Solvent(HAZ customer only)	Benzene	303102	180-1346-1	0.25	0.125	mg/L	U	0.25	2011
Wichita	KS	Premium Solvent(HAZ customer only)	Benzene	619501	180-1535-1	0.25	0.125	mg/L	U	0.25	2011
Omaha	NE	Premium Solvent(HAZ customer only)	Benzene	512701	180-1685-1	0.25	0.125	mg/L	U	0.25	2011
Tampa	FL	Premium Solvent(HAZ customer only)	Benzene	316301	180-2186-1	0.25	0.125	mg/L	U	0.25	2011
Clackamas	OR	Premium Solvent(HAZ customer only)	Benzene	714801	180-2221-1	0.25	0.125	mg/L	U	0.25	2011
Oklahoma City	OK	Premium Solvent(HAZ customer only)	Benzene	612401	180-2367-1	0.25	0.125	mg/L	U	0.25	2011

SK Premium (150) Solvent

Tulsa	OK	Premium Solvent(HAZ customer only)	Benzene	619301	180-2454-1	0.25	0.125	mg/L	U	0.25	2011
Chandler	AZ	Premium Solvent(HAZ customer only)	Benzene	714201	180-2668-1	0.25	0.125	mg/L	U	0.25	2011
Dodge City	KS	Premium Solvent(HAZ customer only)	Benzene	619503	180-2878-1	0.25	0.125	mg/L	U	0.25	2011
Archdale	NC	PWS 150	Benzene	306401	C0D300525001	0.25	0.125	mg/L	U	0.25	2010
Sacramento	CA	PWS 150	Benzene	715701	C0E200531001	0.25	0.125	mg/L	U	0.25	2010
St. Pauls	NC	PWS 150	Benzene	303102	C0F080550001	0.25	0.125	mg/L	U	0.25	2010
Raleigh	NC	PWS 150	Benzene	317101	C0F080573001	0.25	0.125	mg/L	U	0.25	2010
Wichita	KS	PWS 150	Benzene	619501	C0G090573001	0.25	0.125	mg/L	U	0.25	2010
Chandler	AZ	PWS 150	Benzene	714201	C0G230403001	0.25	0.125	mg/L	U	0.25	2010
Chesapeake	VA	PWS 150	Benzene	312101	C0H270516001	0.25	0.125	mg/L	U	0.25	2010
Oklahoma City	OK	PWS 150	Benzene	612401	C0I010521001	0.25	0.125	mg/L	U	0.25	2010
Vinton	VA	PWS 150	Benzene	315501	C0I030617001	0.25	0.125	mg/L	U	0.25	2010
Albuquerque	NM	PWS 150	Benzene	700801	C0I100591001	0.25	0.125	mg/L	U	0.25	2010
Barre	VT	Premium Solvent(HAZ customer only)	Benzene	210501	C0J090489001	0.25	0.125	mg/L	U	0.25	2010
Avon	NY	Premium Solvent(HAZ customer only)	Benzene	202802	C0J140606001	0.25	0.125	mg/L	U	0.25	2010
Boise	ID	Premium Solvent(HAZ customer only)	Benzene	118308	C0J140610001	0.25	0.125	mg/L	U	0.25	2010
Tallahassee	FL	Premium Solvent(HAZ customer only)	Benzene	307902	C0J270475001	0.25	0.125	mg/L	U	0.25	2010
Barre	VT	Premium Solvent(HAZ customer only)	Benzene	210501	C0K090517001	0.25	0.125	mg/L	U	0.25	2010
Farmington	NM	Premium Solvent(HAZ customer only)	Benzene	700804	C0K190660001	0.25	0.125	mg/L	U	0.25	2010
Cohoes	NY	Premium Solvent(HAZ customer only)	Benzene	200401	C1C100616001	0.25	0.125	mg/L	U	0.25	2011
Barre	VT	Premium Solvent(HAZ customer only)	Benzene	210501	C1D200409001	0.25	0.125	mg/L	U	0.25	2011
Lackawanna	NY	Premium Solvent(HAZ customer only)	Benzene	202801	C1D290517001	0.25	0.125	mg/L	U	0.25	2011
Archdale	NC	Premium Solvent(HAZ customer only)	Benzene	306401	C1E030546001	0.25	0.125	mg/L	U	0.25	2011
Syracuse	NY	PWS 150	Benzene	218701	C9C280112001	0.25	0.125	mg/L	U	0.25	2009
Lackawanna	NY	PWS 150	Benzene	202801	C9C280117001	0.25	0.125	mg/L	U	0.25	2009
Avon	NY	PWS 150	Benzene	202802	C9C310110001	0.25	0.125	mg/L	U	0.25	2009
Avon	NY	PWS 150	Benzene	202802	C9D020223001	0.25	0.125	mg/L	U	0.25	2009
Archdale	NC	PWS 150	Benzene	306401	C9D160222001	0.25	0.125	mg/L	U	0.25	2009
Cohoes	NY	PWS 150	Benzene	200401	C9E210293001	0.25	0.125	mg/L	U	0.25	2009
Wichita	KS	PWS 150	Benzene	619501	C9F060174001	0.25	0.125	mg/L	U	0.25	2009
Raleigh	NC	PWS 150	Benzene	317101	C9F120357001	0.25	0.125	mg/L	U	0.25	2009
St. Pauls	NC	PWS 150	Benzene	303102	C9G080306001	0.25	0.125	mg/L	U	0.25	41 2009 68
Chandler	AZ	PWS 150	Benzene	714201	C9H050287001	0.25	0.125	mg/L	U	0.25	2009
Clackamas	OR	PWS 150	Benzene	714801	C9H150188001	0.25	0.125	mg/L	U	0.25	2009

SK Premium (150) Solvent

Albuquerque	NM	PWS 150	Benzene	700801	C9J070314001	0.25	0.125	mg/L	U	0.25	2009
Chester	VA	PWS 150	Benzene	315401	C9J200215001	0.25	0.125	mg/L	U	0.25	2009
Tampa	FL	PWS 150	Benzene	316301	C9J210204001	0.25	0.125	mg/L	U	0.25	2009
Boise	ID	Premium Solvent(HAZ customer only)	Benzene	118308	180-2356-1	0.5	0.25	mg/L	U	0.5	2011
Charlotte	NC	Premium Solvent(HAZ customer only)	Benzene	303101	180-591-1	0.5	0.25	mg/L	U	0.5	2011
Charlotte	NC	PWS 150	Benzene	303101	COA060530001	0.5	0.25	mg/L	U	0.5	2009
Clackamas	OR	Premium Solvent(HAZ customer only)	Benzene	714801	COJ130545001	0.5	0.25	mg/L	U	0.5	2010
Avon	NY	Premium Solvent(HAZ customer only)	Benzene	202802	C1D280567001	0.5	0.25	mg/L	U	0.5	2011
Barre	VT	Premium Solvent(HAZ customer only)	Benzene	210501	C1D140573001	0.29	0.29	mg/L		0.25	2011
Barre	VT	PWS 150	Benzene	210501	C9E210297001	0.29	0.29	mg/L		0.25	2009
Dodge City	KS	PWS 150	Benzene	619503	COH030472001	0.36	0.36	mg/L		0.25	2010
Farmington	NM	Premium Solvent(HAZ customer only)	Benzene	700804	180-1865-1	0.39	0.39	mg/L		0.25	2011
Dodge City	KS	PWS 150	Benzene	619503	C9I240366001	0.42	0.42	mg/L		0.25	2009
Lackawanna	NY	PWS 150	Benzene	202801	COF150554001	0.43	0.43	mg/L		0.25	2010
Grand Island	NE	PWS 150	Benzene	506501	C9F100111001	0.5	0.5	mg/L		0.25	2009
Syracuse	NY	Premium Solvent(HAZ customer only)	Benzene	218701	180-1899-1	0.52	0.52	mg/L		0.25	2011
Grand Island	NE	PWS 150	Benzene	506501	COF290517001	0.77	0.77	mg/L		0.25	2010
Omaha	NE	PWS 150	Benzene	512701	COE270561001	0.85	0.85	mg/L		0.25	2010
Chester	VA	Premium Solvent(HAZ customer only)	Benzene	315401	COJ150503001	0.85	0.85	mg/L		0.25	2010
Oklahoma City	OK	PWS 150	Benzene	612401	C9G230261001	1.9	1.9	mg/L		0.25	2009
Syracuse	NY	PWS 150	Benzene	218701	COD160407001	3	3	mg/L		0.25	2010
Chesapeake	VA	PWS 150	Benzene	312101	C9I250178001	3.5	3.5	mg/L		0.25	2009
Tulsa	OK	PWS 150	Benzene	619301	C9K120428001	8.1	8.1	mg/L		0.25	2009
Grand Island	NE	Premium Solvent(HAZ customer only)	Benzene	506501	180-1536-1	8.8	8.8	mg/L		0.25	2011
Tulsa	OK	PWS 150	Benzene	619301	COH270471001R2	71	71	mg/L		2.5	2010
Wichita	KS	Premium Solvent(HAZ customer only)	Cadmium	619501	180-1535-1	0.031	0.031	mg/L	J	0.5	2011
Albuquerque	NM	Premium Solvent(HAZ customer only)	Cadmium	700801	180-1124-1	0.059	0.059	mg/L	J	0.5	2011
Dodge City	KS	Premium Solvent(HAZ customer only)	Cadmium	619503	180-2878-1	0.06	0.06	mg/L	J	0.5	2011
Oklahoma City	OK	Premium Solvent(HAZ customer only)	Cadmium	612401	180-2367-1	0.13	0.13	mg/L	J	0.5	2011
Boise	ID	PWS 150	Cadmium	118308	C9D240220001	0.14	0.14	mg/L		0.05	2009
Chandler	AZ	Premium Solvent(HAZ customer only)	Cadmium	714201	180-2668-1	0.21	0.21	mg/L	J	0.5	2011
Omaha	NE	Premium Solvent(HAZ customer only)	Cadmium	512701	180-1685-1	0.23	0.23	mg/L	J	0.5	2011
Sacramento	CA	Premium Solvent(HAZ customer only)	Cadmium	715701	180-1150-1	0.5	0.25	mg/L	U	0.5	2011
St. Pauls	NC	Premium Solvent(HAZ customer only)	Cadmium	303102	180-1346-1	0.5	0.25	mg/L	U	0.5	2011

SK Premium (150) Solvent

Farmington	NM	Premium Solvent(HAZ customer only)	Cadmium	700804	180-1865-1	0.5	0.25	mg/L	U	0.5	2011		
Tampa	FL	Premium Solvent(HAZ customer only)	Cadmium	316301	180-2186-1	0.5	0.25	mg/L	U	0.5	2011		
Clackamas	OR	Premium Solvent(HAZ customer only)	Cadmium	714801	180-2221-1	0.5	0.25	mg/L	U	0.5	2011		
Boise	ID	Premium Solvent(HAZ customer only)	Cadmium	118308	180-2356-1	0.5	0.25	mg/L	U	0.5	2011		
Tulsa	OK	Premium Solvent(HAZ customer only)	Cadmium	619301	180-2454-1	0.5	0.25	mg/L	U	0.5	2011		
Charlotte	NC	Premium Solvent(HAZ customer only)	Cadmium	303101	180-591-1	0.5	0.25	mg/L	U	0.5	2011		
Charlotte	NC	PWS 150	Cadmium	303101	COA060530001	0.5	0.25	mg/L	U	0.5	2009		
Syracuse	NY	PWS 150	Cadmium	218701	COD160407001	0.5	0.25	mg/L	U	0.5	2010		
Archdale	NC	PWS 150	Cadmium	306401	COD300525001	0.5	0.25	mg/L	U	0.5	2010		
Sacramento	CA	PWS 150	Cadmium	715701	COE200531001	0.5	0.25	mg/L	U	0.5	2010		
Omaha	NE	PWS 150	Cadmium	512701	COE270561001	0.5	0.25	mg/L	U	0.5	2010		
St. Pauls	NC	PWS 150	Cadmium	303102	COF080550001	0.5	0.25	mg/L	U	0.5	2010		
Raleigh	NC	PWS 150	Cadmium	317101	COF080573001	0.5	0.25	mg/L	U	0.5	2010		
Lackawanna	NY	PWS 150	Cadmium	202801	COF150554001	0.5	0.25	mg/L	U	0.5	2010		
Grand Island	NE	PWS 150	Cadmium	506501	COF290517001	0.5	0.25	mg/L	U	0.5	2010		
Wichita	KS	PWS 150	Cadmium	619501	COG090573001	0.5	0.25	mg/L	U	0.5	2010		
Chandler	AZ	PWS 150	Cadmium	714201	COG230403001	0.5	0.25	mg/L	U	0.5	2010		
Dodge City	KS	PWS 150	Cadmium	619503	COH030472001	0.5	0.25	mg/L	U	0.5	2010		
Tulsa	OK	PWS 150	Cadmium	619301	COH270471001	0.5	0.25	mg/L	U	0.5	2010		
Chesapeake	VA	PWS 150	Cadmium	312101	COH270516001	0.5	0.25	mg/L	U	0.5	2010		
Oklahoma City	OK	PWS 150	Cadmium	612401	COI010521001	0.5	0.25	mg/L	U	0.5	2010		
Vinton	VA	PWS 150	Cadmium	315501	COI030617001	0.5	0.25	mg/L	U	0.5	2010		
Albuquerque	NM	PWS 150	Cadmium	700801	COI100591001	0.5	0.25	mg/L	U	0.5	2010		
Barre	VT	Premium Solvent(HAZ customer only)	Cadmium	210501	COJ090489001	0.5	0.25	mg/L	U	0.5	2010		
Clackamas	OR	Premium Solvent(HAZ customer only)	Cadmium	714801	COJ130545001	0.5	0.25	mg/L	U	0.5	2010		
Avon	NY	Premium Solvent(HAZ customer only)	Cadmium	202802	COJ140606001	0.5	0.25	mg/L	U	0.5	2010		
Boise	ID	Premium Solvent(HAZ customer only)	Cadmium	118308	COJ140610001	0.5	0.25	mg/L	U	0.5	2010		
Chester	VA	Premium Solvent(HAZ customer only)	Cadmium	315401	COJ150503001	0.5	0.25	mg/L	U	0.5	2010		
Tallahassee	FL	Premium Solvent(HAZ customer only)	Cadmium	307902	COJ270475001	0.5	0.25	mg/L	U	0.5	2010		
Barre	VT	Premium Solvent(HAZ customer only)	Cadmium	210501	COK090517001	0.5	0.25	mg/L	U	0.5	2010		
Farmington	NM	Premium Solvent(HAZ customer only)	Cadmium	700804	COK190660001	0.5	0.25	mg/L	U	0.5	2010		
Cohoes	NY	Premium Solvent(HAZ customer only)	Cadmium	200401	C1C100616001	0.5	0.25	mg/L	U	0.5	41	2011	68
Barre	VT	Premium Solvent(HAZ customer only)	Cadmium	210501	C1D140573001	0.5	0.25	mg/L	U	0.5	2011		
Barre	VT	Premium Solvent(HAZ customer only)	Cadmium	210501	C1D200409001	0.5	0.25	mg/L	U	0.5	2011		

SK Premium (150) Solvent

Avon	NY	Premium Solvent(HAZ customer only)	Cadmium	202802	C1D280567001	0.5	0.25	mg/L	U	0.5	2011
Lackawanna	NY	Premium Solvent(HAZ customer only)	Cadmium	202801	C1D290517001	0.5	0.25	mg/L	U	0.5	2011
Archdale	NC	Premium Solvent(HAZ customer only)	Cadmium	306401	C1E030546001	0.5	0.25	mg/L	U	0.5	2011
Syracuse	NY	PWS 150	Cadmium	218701	C9C280112001	0.5	0.25	mg/L	U	0.5	2009
Lackawanna	NY	PWS 150	Cadmium	202801	C9C280117001	0.5	0.25	mg/L	U	0.5	2009
Avon	NY	PWS 150	Cadmium	202802	C9C310110001	0.5	0.25	mg/L	U	0.5	2009
Avon	NY	PWS 150	Cadmium	202802	C9D020223001	0.5	0.25	mg/L	U	0.5	2009
Archdale	NC	PWS 150	Cadmium	306401	C9D160222001	0.5	0.25	mg/L	U	0.5	2009
Cohoes	NY	PWS 150	Cadmium	200401	C9E210293001	0.5	0.25	mg/L	U	0.5	2009
Barre	VT	PWS 150	Cadmium	210501	C9E210297001	0.5	0.25	mg/L	U	0.5	2009
Grand Island	NE	PWS 150	Cadmium	506501	C9F100111001	0.5	0.25	mg/L	U	0.5	2009
Raleigh	NC	PWS 150	Cadmium	317101	C9F120357001	0.5	0.25	mg/L	U	0.5	2009
St. Pauls	NC	PWS 150	Cadmium	303102	C9G080306001	0.5	0.25	mg/L	U	0.5	2009
Oklahoma City	OK	PWS 150	Cadmium	612401	C9G230261001	0.5	0.25	mg/L	U	0.5	2009
Chandler	AZ	PWS 150	Cadmium	714201	C9H050287001	0.5	0.25	mg/L	U	0.5	2009
Clackamas	OR	PWS 150	Cadmium	714801	C9H150188001	0.5	0.25	mg/L	U	0.5	2009
Dodge City	KS	PWS 150	Cadmium	619503	C9I240366001	0.5	0.25	mg/L	U	0.5	2009
Chesapeake	VA	PWS 150	Cadmium	312101	C9I250178001	0.5	0.25	mg/L	U	0.5	2009
Albuquerque	NM	PWS 150	Cadmium	700801	C9J070314001	0.5	0.25	mg/L	U	0.5	2009
Chester	VA	PWS 150	Cadmium	315401	C9J200215001	0.5	0.25	mg/L	U	0.5	2009
Tampa	FL	PWS 150	Cadmium	316301	C9J210204001	0.5	0.25	mg/L	U	0.5	2009
Tulsa	OK	PWS 150	Cadmium	619301	C9K120428001	0.5	0.25	mg/L	U	0.5	2009
Grand Island	NE	Premium Solvent(HAZ customer only)	Cadmium	506501	180-1536-1	0.42	0.42	mg/L	J	0.5	2011
Wichita	KS	PWS 150	Cadmium	619501	C9F060174001	0.83	0.83	mg/L		0.5	2009
Syracuse	NY	Premium Solvent(HAZ customer only)	Cadmium	218701	180-1899-1	1.1	1.1	mg/L		0.5	2011
Boise	ID	PWS 150	Carbon Tetrachloride	118308	C9D240220001	0.2	0.1	mg/L	U	0.2	2009
Albuquerque	NM	Premium Solvent(HAZ customer only)	Carbon Tetrachloride	700801	180-1124-1	0.25	0.125	mg/L	U	0.25	2011
Sacramento	CA	Premium Solvent(HAZ customer only)	Carbon Tetrachloride	715701	180-1150-1	0.25	0.125	mg/L	U	0.25	2011
St. Pauls	NC	Premium Solvent(HAZ customer only)	Carbon Tetrachloride	303102	180-1346-1	0.25	0.125	mg/L	U	0.25	2011
Wichita	KS	Premium Solvent(HAZ customer only)	Carbon Tetrachloride	619501	180-1535-1	0.25	0.125	mg/L	U	0.25	2011
Grand Island	NE	Premium Solvent(HAZ customer only)	Carbon Tetrachloride	506501	180-1536-1	0.25	0.125	mg/L	U	0.25	2011
Omaha	NE	Premium Solvent(HAZ customer only)	Carbon Tetrachloride	512701	180-1685-1	0.25	0.125	mg/L	U	0.25	2011
Farmington	NM	Premium Solvent(HAZ customer only)	Carbon Tetrachloride	700804	180-1865-1	0.25	0.125	mg/L	U	0.25	2011
Syracuse	NY	Premium Solvent(HAZ customer only)	Carbon Tetrachloride	218701	180-1899-1	0.25	0.125	mg/L	U	0.25	2011

SK Premium (150) Solvent

Tampa	FL	Premium Solvent(HAZ customer only)	Carbon Tetrachloride	316301	180-2186-1	0.25	0.125	mg/L	U	0.25	2011		
Clackamas	OR	Premium Solvent(HAZ customer only)	Carbon Tetrachloride	714801	180-2221-1	0.25	0.125	mg/L	U	0.25	2011		
Oklahoma City	OK	Premium Solvent(HAZ customer only)	Carbon Tetrachloride	612401	180-2367-1	0.25	0.125	mg/L	U	0.25	2011		
Tulsa	OK	Premium Solvent(HAZ customer only)	Carbon Tetrachloride	619301	180-2454-1	0.25	0.125	mg/L	U	0.25	2011		
Chandler	AZ	Premium Solvent(HAZ customer only)	Carbon Tetrachloride	714201	180-2668-1	0.25	0.125	mg/L	U	0.25	2011		
Dodge City	KS	Premium Solvent(HAZ customer only)	Carbon Tetrachloride	619503	180-2878-1	0.25	0.125	mg/L	U	0.25	2011		
Syracuse	NY	PWS 150	Carbon Tetrachloride	218701	COD160407001	0.25	0.125	mg/L	U	0.25	2010		
Archdale	NC	PWS 150	Carbon Tetrachloride	306401	COD300525001	0.25	0.125	mg/L	U	0.25	2010		
Sacramento	CA	PWS 150	Carbon Tetrachloride	715701	COE200531001	0.25	0.125	mg/L	U	0.25	2010		
Omaha	NE	PWS 150	Carbon Tetrachloride	512701	COE270561001	0.25	0.125	mg/L	U	0.25	2010		
St. Pauls	NC	PWS 150	Carbon Tetrachloride	303102	COF080550001	0.25	0.125	mg/L	U	0.25	2010		
Raleigh	NC	PWS 150	Carbon Tetrachloride	317101	COF080573001	0.25	0.125	mg/L	U	0.25	2010		
Lackawanna	NY	PWS 150	Carbon Tetrachloride	202801	COF150554001	0.25	0.125	mg/L	U	0.25	2010		
Grand Island	NE	PWS 150	Carbon Tetrachloride	506501	COF290517001	0.25	0.125	mg/L	U	0.25	2010		
Wichita	KS	PWS 150	Carbon Tetrachloride	619501	COG090573001	0.25	0.125	mg/L	U	0.25	2010		
Chandler	AZ	PWS 150	Carbon Tetrachloride	714201	COG230403001	0.25	0.125	mg/L	U	0.25	2010		
Dodge City	KS	PWS 150	Carbon Tetrachloride	619503	C0H030472001	0.25	0.125	mg/L	U	0.25	2010		
Tulsa	OK	PWS 150	Carbon Tetrachloride	619301	C0H270471001	0.25	0.125	mg/L	U	0.25	2010		
Chesapeake	VA	PWS 150	Carbon Tetrachloride	312101	C0H270516001	0.25	0.125	mg/L	U	0.25	2010		
Oklahoma City	OK	PWS 150	Carbon Tetrachloride	612401	COI010521001	0.25	0.125	mg/L	U	0.25	2010		
Vinton	VA	PWS 150	Carbon Tetrachloride	315501	COI030617001	0.25	0.125	mg/L	U	0.25	2010		
Albuquerque	NM	PWS 150	Carbon Tetrachloride	700801	COI100591001	0.25	0.125	mg/L	U	0.25	2010		
Barre	VT	Premium Solvent(HAZ customer only)	Carbon Tetrachloride	210501	COJ090489001	0.25	0.125	mg/L	U	0.25	2010		
Avon	NY	Premium Solvent(HAZ customer only)	Carbon Tetrachloride	202802	COJ140606001	0.25	0.125	mg/L	U	0.25	2010		
Boise	ID	Premium Solvent(HAZ customer only)	Carbon Tetrachloride	118308	COJ140610001	0.25	0.125	mg/L	U	0.25	2010		
Chester	VA	Premium Solvent(HAZ customer only)	Carbon Tetrachloride	315401	COJ150503001	0.25	0.125	mg/L	U	0.25	2010		
Tallahassee	FL	Premium Solvent(HAZ customer only)	Carbon Tetrachloride	307902	COJ270475001	0.25	0.125	mg/L	U	0.25	2010		
Barre	VT	Premium Solvent(HAZ customer only)	Carbon Tetrachloride	210501	C0K090517001	0.25	0.125	mg/L	U	0.25	2010		
Farmington	NM	Premium Solvent(HAZ customer only)	Carbon Tetrachloride	700804	C0K190660001	0.25	0.125	mg/L	U	0.25	2010		
Cohoes	NY	Premium Solvent(HAZ customer only)	Carbon Tetrachloride	200401	C1C100616001	0.25	0.125	mg/L	U	0.25	2011		
Barre	VT	Premium Solvent(HAZ customer only)	Carbon Tetrachloride	210501	C1D140573001	0.25	0.125	mg/L	U	0.25	2011		
Barre	VT	Premium Solvent(HAZ customer only)	Carbon Tetrachloride	210501	C1D200409001	0.25	0.125	mg/L	U	0.25	41	2011	68
Lackawanna	NY	Premium Solvent(HAZ customer only)	Carbon Tetrachloride	202801	C1D290517001	0.25	0.125	mg/L	U	0.25	2011		
Archdale	NC	Premium Solvent(HAZ customer only)	Carbon Tetrachloride	306401	C1E030546001	0.25	0.125	mg/L	U	0.25	2011		

SK Premium (150) Solvent

Syracuse	NY	PWS 150	Carbon Tetrachloride	218701	C9C280112001	0.25	0.125	mg/L	U	0.25	2009
Lackawanna	NY	PWS 150	Carbon Tetrachloride	202801	C9C280117001	0.25	0.125	mg/L	U	0.25	2009
Avon	NY	PWS 150	Carbon Tetrachloride	202802	C9C310110001	0.25	0.125	mg/L	U	0.25	2009
Avon	NY	PWS 150	Carbon Tetrachloride	202802	C9D020223001	0.25	0.125	mg/L	U	0.25	2009
Archdale	NC	PWS 150	Carbon Tetrachloride	306401	C9D160222001	0.25	0.125	mg/L	U	0.25	2009
Cohoes	NY	PWS 150	Carbon Tetrachloride	200401	C9E210293001	0.25	0.125	mg/L	U	0.25	2009
Barre	VT	PWS 150	Carbon Tetrachloride	210501	C9E210297001	0.25	0.125	mg/L	U	0.25	2009
Wichita	KS	PWS 150	Carbon Tetrachloride	619501	C9F060174001	0.25	0.125	mg/L	U	0.25	2009
Grand Island	NE	PWS 150	Carbon Tetrachloride	506501	C9F100111001	0.25	0.125	mg/L	U	0.25	2009
Raleigh	NC	PWS 150	Carbon Tetrachloride	317101	C9F120357001	0.25	0.125	mg/L	U	0.25	2009
St. Pauls	NC	PWS 150	Carbon Tetrachloride	303102	C9G080306001	0.25	0.125	mg/L	U	0.25	2009
Oklahoma City	OK	PWS 150	Carbon Tetrachloride	612401	C9G230261001	0.25	0.125	mg/L	U	0.25	2009
Chandler	AZ	PWS 150	Carbon Tetrachloride	714201	C9H050287001	0.25	0.125	mg/L	U	0.25	2009
Clackamas	OR	PWS 150	Carbon Tetrachloride	714801	C9H150188001	0.25	0.125	mg/L	U	0.25	2009
Dodge City	KS	PWS 150	Carbon Tetrachloride	619503	C9I240366001	0.25	0.125	mg/L	U	0.25	2009
Chesapeake	VA	PWS 150	Carbon Tetrachloride	312101	C9I250178001	0.25	0.125	mg/L	U	0.25	2009
Albuquerque	NM	PWS 150	Carbon Tetrachloride	700801	C9J070314001	0.25	0.125	mg/L	U	0.25	2009
Chester	VA	PWS 150	Carbon Tetrachloride	315401	C9J200215001	0.25	0.125	mg/L	U	0.25	2009
Tampa	FL	PWS 150	Carbon Tetrachloride	316301	C9J210204001	0.25	0.125	mg/L	U	0.25	2009
Tulsa	OK	PWS 150	Carbon Tetrachloride	619301	C9K120428001	0.25	0.125	mg/L	U	0.25	2009
Boise	ID	Premium Solvent(HAZ customer only)	Carbon Tetrachloride	118308	180-2356-1	0.5	0.25	mg/L	U	0.5	2011
Charlotte	NC	Premium Solvent(HAZ customer only)	Carbon Tetrachloride	303101	180-591-1	0.5	0.25	mg/L	U	0.5	2011
Charlotte	NC	PWS 150	Carbon Tetrachloride	303101	C0A060530001	0.5	0.25	mg/L	U	0.5	2009
Clackamas	OR	Premium Solvent(HAZ customer only)	Carbon Tetrachloride	714801	C0J130545001	0.5	0.25	mg/L	U	0.5	2010
Avon	NY	Premium Solvent(HAZ customer only)	Carbon Tetrachloride	202802	C1D280567001	0.5	0.25	mg/L	U	0.5	2011
Boise	ID	PWS 150	Chlorobenzene	118308	C9D240220001	0.2	0.1	mg/L	U	0.2	2009
Albuquerque	NM	Premium Solvent(HAZ customer only)	Chlorobenzene	700801	180-1124-1	0.25	0.125	mg/L	U	0.25	2011
Sacramento	CA	Premium Solvent(HAZ customer only)	Chlorobenzene	715701	180-1150-1	0.25	0.125	mg/L	U	0.25	2011
St. Pauls	NC	Premium Solvent(HAZ customer only)	Chlorobenzene	303102	180-1346-1	0.25	0.125	mg/L	U	0.25	2011
Wichita	KS	Premium Solvent(HAZ customer only)	Chlorobenzene	619501	180-1535-1	0.25	0.125	mg/L	U	0.25	2011
Grand Island	NE	Premium Solvent(HAZ customer only)	Chlorobenzene	506501	180-1536-1	0.25	0.125	mg/L	U	0.25	2011
Omaha	NE	Premium Solvent(HAZ customer only)	Chlorobenzene	512701	180-1685-1	0.25	0.125	mg/L	U	0.25	2011
Farmington	NM	Premium Solvent(HAZ customer only)	Chlorobenzene	700804	180-1865-1	0.25	0.125	mg/L	U	0.25	2011
Syracuse	NY	Premium Solvent(HAZ customer only)	Chlorobenzene	218701	180-1899-1	0.25	0.125	mg/L	U	0.25	2011

SK Premium (150) Solvent

Tampa	FL	Premium Solvent(HAZ customer only)	Chlorobenzene	316301	180-2186-1	0.25	0.125	mg/L	U	0.25	2011		
Clackamas	OR	Premium Solvent(HAZ customer only)	Chlorobenzene	714801	180-2221-1	0.25	0.125	mg/L	U	0.25	2011		
Oklahoma City	OK	Premium Solvent(HAZ customer only)	Chlorobenzene	612401	180-2367-1	0.25	0.125	mg/L	U	0.25	2011		
Tulsa	OK	Premium Solvent(HAZ customer only)	Chlorobenzene	619301	180-2454-1	0.25	0.125	mg/L	U	0.25	2011		
Chandler	AZ	Premium Solvent(HAZ customer only)	Chlorobenzene	714201	180-2668-1	0.25	0.125	mg/L	U	0.25	2011		
Dodge City	KS	Premium Solvent(HAZ customer only)	Chlorobenzene	619503	180-2878-1	0.25	0.125	mg/L	U	0.25	2011		
Syracuse	NY	PWS 150	Chlorobenzene	218701	COD160407001	0.25	0.125	mg/L	U	0.25	2010		
Archdale	NC	PWS 150	Chlorobenzene	306401	COD300525001	0.25	0.125	mg/L	U	0.25	2010		
Sacramento	CA	PWS 150	Chlorobenzene	715701	COE200531001	0.25	0.125	mg/L	U	0.25	2010		
Omaha	NE	PWS 150	Chlorobenzene	512701	COE270561001	0.25	0.125	mg/L	U	0.25	2010		
St. Pauls	NC	PWS 150	Chlorobenzene	303102	COF080550001	0.25	0.125	mg/L	U	0.25	2010		
Raleigh	NC	PWS 150	Chlorobenzene	317101	COF080573001	0.25	0.125	mg/L	U	0.25	2010		
Lackawanna	NY	PWS 150	Chlorobenzene	202801	COF150554001	0.25	0.125	mg/L	U	0.25	2010		
Grand Island	NE	PWS 150	Chlorobenzene	506501	COF290517001	0.25	0.125	mg/L	U	0.25	2010		
Wichita	KS	PWS 150	Chlorobenzene	619501	COG090573001	0.25	0.125	mg/L	U	0.25	2010		
Chandler	AZ	PWS 150	Chlorobenzene	714201	COG230403001	0.25	0.125	mg/L	U	0.25	2010		
Dodge City	KS	PWS 150	Chlorobenzene	619503	COH030472001	0.25	0.125	mg/L	U	0.25	2010		
Tulsa	OK	PWS 150	Chlorobenzene	619301	COH270471001	0.25	0.125	mg/L	U	0.25	2010		
Chesapeake	VA	PWS 150	Chlorobenzene	312101	COH270516001	0.25	0.125	mg/L	U	0.25	2010		
Oklahoma City	OK	PWS 150	Chlorobenzene	612401	COI010521001	0.25	0.125	mg/L	U	0.25	2010		
Vinton	VA	PWS 150	Chlorobenzene	315501	COI030617001	0.25	0.125	mg/L	U	0.25	2010		
Albuquerque	NM	PWS 150	Chlorobenzene	700801	COI100591001	0.25	0.125	mg/L	U	0.25	2010		
Barre	VT	Premium Solvent(HAZ customer only)	Chlorobenzene	210501	COJ090489001	0.25	0.125	mg/L	U	0.25	2010		
Avon	NY	Premium Solvent(HAZ customer only)	Chlorobenzene	202802	COJ140606001	0.25	0.125	mg/L	U	0.25	2010		
Boise	ID	Premium Solvent(HAZ customer only)	Chlorobenzene	118308	COJ140610001	0.25	0.125	mg/L	U	0.25	2010		
Chester	VA	Premium Solvent(HAZ customer only)	Chlorobenzene	315401	COJ150503001	0.25	0.125	mg/L	U	0.25	2010		
Tallahassee	FL	Premium Solvent(HAZ customer only)	Chlorobenzene	307902	COJ270475001	0.25	0.125	mg/L	U	0.25	2010		
Barre	VT	Premium Solvent(HAZ customer only)	Chlorobenzene	210501	COK090517001	0.25	0.125	mg/L	U	0.25	2010		
Farmington	NM	Premium Solvent(HAZ customer only)	Chlorobenzene	700804	COK190660001	0.25	0.125	mg/L	U	0.25	2010		
Cohoes	NY	Premium Solvent(HAZ customer only)	Chlorobenzene	200401	C1C100616001	0.25	0.125	mg/L	U	0.25	2011		
Barre	VT	Premium Solvent(HAZ customer only)	Chlorobenzene	210501	C1D140573001	0.25	0.125	mg/L	U	0.25	2011		
Barre	VT	Premium Solvent(HAZ customer only)	Chlorobenzene	210501	C1D200409001	0.25	0.125	mg/L	U	0.25	41	2011	68
Lackawanna	NY	Premium Solvent(HAZ customer only)	Chlorobenzene	202801	C1D290517001	0.25	0.125	mg/L	U	0.25	2011		
Archdale	NC	Premium Solvent(HAZ customer only)	Chlorobenzene	306401	C1E030546001	0.25	0.125	mg/L	U	0.25	2011		

SK Premium (150) Solvent

Syracuse	NY	PWS 150	Chlorobenzene	218701	C9C280112001	0.25	0.125	mg/L	U	0.25	2009
Lackawanna	NY	PWS 150	Chlorobenzene	202801	C9C280117001	0.25	0.125	mg/L	U	0.25	2009
Avon	NY	PWS 150	Chlorobenzene	202802	C9C310110001	0.25	0.125	mg/L	U	0.25	2009
Avon	NY	PWS 150	Chlorobenzene	202802	C9D020223001	0.25	0.125	mg/L	U	0.25	2009
Archdale	NC	PWS 150	Chlorobenzene	306401	C9D160222001	0.25	0.125	mg/L	U	0.25	2009
Cohoes	NY	PWS 150	Chlorobenzene	200401	C9E210293001	0.25	0.125	mg/L	U	0.25	2009
Barre	VT	PWS 150	Chlorobenzene	210501	C9E210297001	0.25	0.125	mg/L	U	0.25	2009
Wichita	KS	PWS 150	Chlorobenzene	619501	C9F060174001	0.25	0.125	mg/L	U	0.25	2009
Grand Island	NE	PWS 150	Chlorobenzene	506501	C9F100111001	0.25	0.125	mg/L	U	0.25	2009
Raleigh	NC	PWS 150	Chlorobenzene	317101	C9F120357001	0.25	0.125	mg/L	U	0.25	2009
St. Pauls	NC	PWS 150	Chlorobenzene	303102	C9G080306001	0.25	0.125	mg/L	U	0.25	2009
Oklahoma City	OK	PWS 150	Chlorobenzene	612401	C9G230261001	0.25	0.125	mg/L	U	0.25	2009
Chandler	AZ	PWS 150	Chlorobenzene	714201	C9H050287001	0.25	0.125	mg/L	U	0.25	2009
Clackamas	OR	PWS 150	Chlorobenzene	714801	C9H150188001	0.25	0.125	mg/L	U	0.25	2009
Dodge City	KS	PWS 150	Chlorobenzene	619503	C9I240366001	0.25	0.125	mg/L	U	0.25	2009
Chesapeake	VA	PWS 150	Chlorobenzene	312101	C9I250178001	0.25	0.125	mg/L	U	0.25	2009
Albuquerque	NM	PWS 150	Chlorobenzene	700801	C9J070314001	0.25	0.125	mg/L	U	0.25	2009
Chester	VA	PWS 150	Chlorobenzene	315401	C9J200215001	0.25	0.125	mg/L	U	0.25	2009
Tampa	FL	PWS 150	Chlorobenzene	316301	C9J210204001	0.25	0.125	mg/L	U	0.25	2009
Tulsa	OK	PWS 150	Chlorobenzene	619301	C9K120428001	0.25	0.125	mg/L	U	0.25	2009
Boise	ID	Premium Solvent(HAZ customer only)	Chlorobenzene	118308	180-2356-1	0.5	0.25	mg/L	U	0.5	2011
Charlotte	NC	Premium Solvent(HAZ customer only)	Chlorobenzene	303101	180-591-1	0.5	0.25	mg/L	U	0.5	2011
Charlotte	NC	PWS 150	Chlorobenzene	303101	C0A060530001	0.5	0.25	mg/L	U	0.5	2009
Clackamas	OR	Premium Solvent(HAZ customer only)	Chlorobenzene	714801	C0J130545001	0.5	0.25	mg/L	U	0.5	2010
Avon	NY	Premium Solvent(HAZ customer only)	Chlorobenzene	202802	C1D280567001	0.5	0.25	mg/L	U	0.5	2011
Boise	ID	PWS 150	Chloroform	118308	C9D240220001	0.2	0.1	mg/L	U	0.2	2009
Albuquerque	NM	Premium Solvent(HAZ customer only)	Chloroform	700801	180-1124-1	1	0.5	mg/L	U	1	2011
Sacramento	CA	Premium Solvent(HAZ customer only)	Chloroform	715701	180-1150-1	1	0.5	mg/L	U	1	2011
St. Pauls	NC	Premium Solvent(HAZ customer only)	Chloroform	303102	180-1346-1	1	0.5	mg/L	U	1	2011
Wichita	KS	Premium Solvent(HAZ customer only)	Chloroform	619501	180-1535-1	1	0.5	mg/L	U	1	2011
Grand Island	NE	Premium Solvent(HAZ customer only)	Chloroform	506501	180-1536-1	1	0.5	mg/L	U	1	2011
Omaha	NE	Premium Solvent(HAZ customer only)	Chloroform	512701	180-1685-1	1	0.5	mg/L	U	1	2011
Farmington	NM	Premium Solvent(HAZ customer only)	Chloroform	700804	180-1865-1	1	0.5	mg/L	U	1	2011
Syracuse	NY	Premium Solvent(HAZ customer only)	Chloroform	218701	180-1899-1	1	0.5	mg/L	U	1	2011

SK Premium (150) Solvent

Tampa	FL	Premium Solvent(HAZ customer only)	Chloroform	316301	180-2186-1	1	0.5	mg/L	U	1	2011		
Clackamas	OR	Premium Solvent(HAZ customer only)	Chloroform	714801	180-2221-1	1	0.5	mg/L	U	1	2011		
Oklahoma City	OK	Premium Solvent(HAZ customer only)	Chloroform	612401	180-2367-1	1	0.5	mg/L	U	1	2011		
Tulsa	OK	Premium Solvent(HAZ customer only)	Chloroform	619301	180-2454-1	1	0.5	mg/L	U	1	2011		
Chandler	AZ	Premium Solvent(HAZ customer only)	Chloroform	714201	180-2668-1	1	0.5	mg/L	U	1	2011		
Dodge City	KS	Premium Solvent(HAZ customer only)	Chloroform	619503	180-2878-1	1	0.5	mg/L	U	1	2011		
Syracuse	NY	PWS 150	Chloroform	218701	COD160407001	1	0.5	mg/L	U	1	2010		
Archdale	NC	PWS 150	Chloroform	306401	COD300525001	1	0.5	mg/L	U	1	2010		
Sacramento	CA	PWS 150	Chloroform	715701	C0E200531001	1	0.5	mg/L	U	1	2010		
Omaha	NE	PWS 150	Chloroform	512701	C0E270561001	1	0.5	mg/L	U	1	2010		
St. Pauls	NC	PWS 150	Chloroform	303102	C0F080550001	1	0.5	mg/L	U	1	2010		
Raleigh	NC	PWS 150	Chloroform	317101	C0F080573001	1	0.5	mg/L	U	1	2010		
Lackawanna	NY	PWS 150	Chloroform	202801	C0F150554001	1	0.5	mg/L	U	1	2010		
Grand Island	NE	PWS 150	Chloroform	506501	C0F290517001	1	0.5	mg/L	U	1	2010		
Wichita	KS	PWS 150	Chloroform	619501	C0G090573001	1	0.5	mg/L	U	1	2010		
Chandler	AZ	PWS 150	Chloroform	714201	C0G230403001	1	0.5	mg/L	U	1	2010		
Dodge City	KS	PWS 150	Chloroform	619503	C0H030472001	1	0.5	mg/L	U	1	2010		
Tulsa	OK	PWS 150	Chloroform	619301	C0H270471001	1	0.5	mg/L	U	1	2010		
Chesapeake	VA	PWS 150	Chloroform	312101	C0H270516001	1	0.5	mg/L	U	1	2010		
Oklahoma City	OK	PWS 150	Chloroform	612401	C0I010521001	1	0.5	mg/L	U	1	2010		
Vinton	VA	PWS 150	Chloroform	315501	C0I030617001	1	0.5	mg/L	U	1	2010		
Albuquerque	NM	PWS 150	Chloroform	700801	C0I100591001	1	0.5	mg/L	U	1	2010		
Barre	VT	Premium Solvent(HAZ customer only)	Chloroform	210501	C0J090489001	1	0.5	mg/L	U	1	2010		
Avon	NY	Premium Solvent(HAZ customer only)	Chloroform	202802	C0J140606001	1	0.5	mg/L	U	1	2010		
Boise	ID	Premium Solvent(HAZ customer only)	Chloroform	118308	C0J140610001	1	0.5	mg/L	U	1	2010		
Chester	VA	Premium Solvent(HAZ customer only)	Chloroform	315401	C0J150503001	1	0.5	mg/L	U	1	2010		
Tallahassee	FL	Premium Solvent(HAZ customer only)	Chloroform	307902	C0J270475001	1	0.5	mg/L	U	1	2010		
Barre	VT	Premium Solvent(HAZ customer only)	Chloroform	210501	C0K090517001	1	0.5	mg/L	U	1	2010		
Farmington	NM	Premium Solvent(HAZ customer only)	Chloroform	700804	C0K190660001	1	0.5	mg/L	U	1	2010		
Cohoes	NY	Premium Solvent(HAZ customer only)	Chloroform	200401	C1C100616001	1	0.5	mg/L	U	1	2011		
Barre	VT	Premium Solvent(HAZ customer only)	Chloroform	210501	C1D140573001	1	0.5	mg/L	U	1	2011		
Barre	VT	Premium Solvent(HAZ customer only)	Chloroform	210501	C1D200409001	1	0.5	mg/L	U	1	41	2011	68
Lackawanna	NY	Premium Solvent(HAZ customer only)	Chloroform	202801	C1D290517001	1	0.5	mg/L	U	1	2011		
Archdale	NC	Premium Solvent(HAZ customer only)	Chloroform	306401	C1E030546001	1	0.5	mg/L	U	1	2011		

SK Premium (150) Solvent

Syracuse	NY	PWS 150	Chloroform	218701	C9C280112001	1	0.5	mg/L	U	1	2009
Lackawanna	NY	PWS 150	Chloroform	202801	C9C280117001	1	0.5	mg/L	U	1	2009
Avon	NY	PWS 150	Chloroform	202802	C9C310110001	1	0.5	mg/L	U	1	2009
Avon	NY	PWS 150	Chloroform	202802	C9D020223001	1	0.5	mg/L	U	1	2009
Archdale	NC	PWS 150	Chloroform	306401	C9D160222001	1	0.5	mg/L	U	1	2009
Cohoes	NY	PWS 150	Chloroform	200401	C9E210293001	1	0.5	mg/L	U	1	2009
Barre	VT	PWS 150	Chloroform	210501	C9E210297001	1	0.5	mg/L	U	1	2009
Wichita	KS	PWS 150	Chloroform	619501	C9F060174001	1	0.5	mg/L	U	1	2009
Grand Island	NE	PWS 150	Chloroform	506501	C9F100111001	1	0.5	mg/L	U	1	2009
Raleigh	NC	PWS 150	Chloroform	317101	C9F120357001	1	0.5	mg/L	U	1	2009
St. Pauls	NC	PWS 150	Chloroform	303102	C9G080306001	1	0.5	mg/L	U	1	2009
Oklahoma City	OK	PWS 150	Chloroform	612401	C9G230261001	1	0.5	mg/L	U	1	2009
Chandler	AZ	PWS 150	Chloroform	714201	C9H050287001	1	0.5	mg/L	U	1	2009
Clackamas	OR	PWS 150	Chloroform	714801	C9H150188001	1	0.5	mg/L	U	1	2009
Dodge City	KS	PWS 150	Chloroform	619503	C9I240366001	1	0.5	mg/L	U	1	2009
Chesapeake	VA	PWS 150	Chloroform	312101	C9I250178001	1	0.5	mg/L	U	1	2009
Albuquerque	NM	PWS 150	Chloroform	700801	C9J070314001	1	0.5	mg/L	U	1	2009
Chester	VA	PWS 150	Chloroform	315401	C9J200215001	1	0.5	mg/L	U	1	2009
Tampa	FL	PWS 150	Chloroform	316301	C9J210204001	1	0.5	mg/L	U	1	2009
Tulsa	OK	PWS 150	Chloroform	619301	C9K120428001	1	0.5	mg/L	U	1	2009
Boise	ID	Premium Solvent(HAZ customer only)	Chloroform	118308	180-2356-1	2	1	mg/L	U	2	2011
Charlotte	NC	Premium Solvent(HAZ customer only)	Chloroform	303101	180-591-1	2	1	mg/L	U	2	2011
Charlotte	NC	PWS 150	Chloroform	303101	C0A060530001	2	1	mg/L	U	2	2009
Clackamas	OR	Premium Solvent(HAZ customer only)	Chloroform	714801	C0J130545001	2	1	mg/L	U	2	2010
Avon	NY	Premium Solvent(HAZ customer only)	Chloroform	202802	C1D280567001	2	1	mg/L	U	2	2011
Boise	ID	PWS 150	Chromium	118308	C9D240220001	0.05	0.025	mg/L	U	0.05	2009
Tulsa	OK	Premium Solvent(HAZ customer only)	Chromium	619301	180-2454-1	0.086	0.086	mg/L	J B	0.5	2011
Grand Island	NE	Premium Solvent(HAZ customer only)	Chromium	506501	180-1536-1	0.087	0.087	mg/L	J	0.5	2011
Charlotte	NC	Premium Solvent(HAZ customer only)	Chromium	303101	180-591-1	0.12	0.12	mg/L	J	0.5	2011
Albuquerque	NM	Premium Solvent(HAZ customer only)	Chromium	700801	180-1124-1	0.5	0.25	mg/L	U	0.5	2011
Sacramento	CA	Premium Solvent(HAZ customer only)	Chromium	715701	180-1150-1	0.5	0.25	mg/L	U	0.5	2011
St. Pauls	NC	Premium Solvent(HAZ customer only)	Chromium	303102	180-1346-1	0.5	0.25	mg/L	U	0.5	2011
Wichita	KS	Premium Solvent(HAZ customer only)	Chromium	619501	180-1535-1	0.5	0.25	mg/L	U	0.5	2011
Omaha	NE	Premium Solvent(HAZ customer only)	Chromium	512701	180-1685-1	0.5	0.25	mg/L	U	0.5	2011

SK Premium (150) Solvent

Farmington	NM	Premium Solvent(HAZ customer only)	Chromium	700804	180-1865-1	0.5	0.25	mg/L	U	0.5	2011		
Tampa	FL	Premium Solvent(HAZ customer only)	Chromium	316301	180-2186-1	0.5	0.25	mg/L	U	0.5	2011		
Clackamas	OR	Premium Solvent(HAZ customer only)	Chromium	714801	180-2221-1	0.5	0.25	mg/L	U	0.5	2011		
Boise	ID	Premium Solvent(HAZ customer only)	Chromium	118308	180-2356-1	0.5	0.25	mg/L	U	0.5	2011		
Oklahoma City	OK	Premium Solvent(HAZ customer only)	Chromium	612401	180-2367-1	0.5	0.25	mg/L	U	0.5	2011		
Chandler	AZ	Premium Solvent(HAZ customer only)	Chromium	714201	180-2668-1	0.5	0.25	mg/L	U	0.5	2011		
Charlotte	NC	PWS 150	Chromium	303101	COA060530001	0.5	0.25	mg/L	U	0.5	2009		
Syracuse	NY	PWS 150	Chromium	218701	COD160407001	0.5	0.25	mg/L	U	0.5	2010		
Archdale	NC	PWS 150	Chromium	306401	COD300525001	0.5	0.25	mg/L	U	0.5	2010		
Sacramento	CA	PWS 150	Chromium	715701	COE200531001	0.5	0.25	mg/L	U	0.5	2010		
Omaha	NE	PWS 150	Chromium	512701	COE270561001	0.5	0.25	mg/L	U	0.5	2010		
St. Pauls	NC	PWS 150	Chromium	303102	COF080550001	0.5	0.25	mg/L	U	0.5	2010		
Raleigh	NC	PWS 150	Chromium	317101	COF080573001	0.5	0.25	mg/L	U	0.5	2010		
Lackawanna	NY	PWS 150	Chromium	202801	COF150554001	0.5	0.25	mg/L	U	0.5	2010		
Grand Island	NE	PWS 150	Chromium	506501	COF290517001	0.5	0.25	mg/L	U	0.5	2010		
Wichita	KS	PWS 150	Chromium	619501	COG090573001	0.5	0.25	mg/L	U	0.5	2010		
Chandler	AZ	PWS 150	Chromium	714201	COG230403001	0.5	0.25	mg/L	U	0.5	2010		
Dodge City	KS	PWS 150	Chromium	619503	COH030472001	0.5	0.25	mg/L	U	0.5	2010		
Tulsa	OK	PWS 150	Chromium	619301	COH270471001	0.5	0.25	mg/L	U	0.5	2010		
Chesapeake	VA	PWS 150	Chromium	312101	COH270516001	0.5	0.25	mg/L	U	0.5	2010		
Oklahoma City	OK	PWS 150	Chromium	612401	COI010521001	0.5	0.25	mg/L	U	0.5	2010		
Vinton	VA	PWS 150	Chromium	315501	COI030617001	0.5	0.25	mg/L	U	0.5	2010		
Albuquerque	NM	PWS 150	Chromium	700801	COI100591001	0.5	0.25	mg/L	U	0.5	2010		
Barre	VT	Premium Solvent(HAZ customer only)	Chromium	210501	COJ090489001	0.5	0.25	mg/L	U	0.5	2010		
Clackamas	OR	Premium Solvent(HAZ customer only)	Chromium	714801	COJ130545001	0.5	0.25	mg/L	U	0.5	2010		
Avon	NY	Premium Solvent(HAZ customer only)	Chromium	202802	COJ140606001	0.5	0.25	mg/L	U	0.5	2010		
Boise	ID	Premium Solvent(HAZ customer only)	Chromium	118308	COJ140610001	0.5	0.25	mg/L	U	0.5	2010		
Chester	VA	Premium Solvent(HAZ customer only)	Chromium	315401	COJ150503001	0.5	0.25	mg/L	U	0.5	2010		
Tallahassee	FL	Premium Solvent(HAZ customer only)	Chromium	307902	COJ270475001	0.5	0.25	mg/L	U	0.5	2010		
Barre	VT	Premium Solvent(HAZ customer only)	Chromium	210501	COK090517001	0.5	0.25	mg/L	U	0.5	2010		
Farmington	NM	Premium Solvent(HAZ customer only)	Chromium	700804	COK190660001	0.5	0.25	mg/L	U	0.5	2010		
Cohoes	NY	Premium Solvent(HAZ customer only)	Chromium	200401	C1C100616001	0.5	0.25	mg/L	U	0.5	41	2011	68
Barre	VT	Premium Solvent(HAZ customer only)	Chromium	210501	C1D140573001	0.5	0.25	mg/L	U	0.5	2011		
Barre	VT	Premium Solvent(HAZ customer only)	Chromium	210501	C1D200409001	0.5	0.25	mg/L	U	0.5	2011		

SK Premium (150) Solvent

Avon	NY	Premium Solvent(HAZ customer only)	Chromium	202802	C1D280567001	0.5	0.25	mg/L	U	0.5	2011
Lackawanna	NY	Premium Solvent(HAZ customer only)	Chromium	202801	C1D290517001	0.5	0.25	mg/L	U	0.5	2011
Archdale	NC	Premium Solvent(HAZ customer only)	Chromium	306401	C1E030546001	0.5	0.25	mg/L	U	0.5	2011
Syracuse	NY	PWS 150	Chromium	218701	C9C280112001	0.5	0.25	mg/L	U	0.5	2009
Lackawanna	NY	PWS 150	Chromium	202801	C9C280117001	0.5	0.25	mg/L	U	0.5	2009
Avon	NY	PWS 150	Chromium	202802	C9C310110001	0.5	0.25	mg/L	U	0.5	2009
Avon	NY	PWS 150	Chromium	202802	C9D020223001	0.5	0.25	mg/L	U	0.5	2009
Archdale	NC	PWS 150	Chromium	306401	C9D160222001	0.5	0.25	mg/L	U	0.5	2009
Cohoes	NY	PWS 150	Chromium	200401	C9E210293001	0.5	0.25	mg/L	U	0.5	2009
Barre	VT	PWS 150	Chromium	210501	C9E210297001	0.5	0.25	mg/L	U	0.5	2009
Wichita	KS	PWS 150	Chromium	619501	C9F060174001	0.5	0.25	mg/L	U	0.5	2009
Grand Island	NE	PWS 150	Chromium	506501	C9F100111001	0.5	0.25	mg/L	U	0.5	2009
Raleigh	NC	PWS 150	Chromium	317101	C9F120357001	0.5	0.25	mg/L	U	0.5	2009
St. Pauls	NC	PWS 150	Chromium	303102	C9G080306001	0.5	0.25	mg/L	U	0.5	2009
Oklahoma City	OK	PWS 150	Chromium	612401	C9G230261001	0.5	0.25	mg/L	U	0.5	2009
Chandler	AZ	PWS 150	Chromium	714201	C9H050287001	0.5	0.25	mg/L	U	0.5	2009
Clackamas	OR	PWS 150	Chromium	714801	C9H150188001	0.5	0.25	mg/L	U	0.5	2009
Dodge City	KS	PWS 150	Chromium	619503	C9I240366001	0.5	0.25	mg/L	U	0.5	2009
Chesapeake	VA	PWS 150	Chromium	312101	C9I250178001	0.5	0.25	mg/L	U	0.5	2009
Albuquerque	NM	PWS 150	Chromium	700801	C9J070314001	0.5	0.25	mg/L	U	0.5	2009
Chester	VA	PWS 150	Chromium	315401	C9J200215001	0.5	0.25	mg/L	U	0.5	2009
Tampa	FL	PWS 150	Chromium	316301	C9J210204001	0.5	0.25	mg/L	U	0.5	2009
Tulsa	OK	PWS 150	Chromium	619301	C9K120428001	0.5	0.25	mg/L	U	0.5	2009
Syracuse	NY	Premium Solvent(HAZ customer only)	Chromium	218701	180-1899-1	0.31	0.31	mg/L	J	0.5	2011
Dodge City	KS	Premium Solvent(HAZ customer only)	Chromium	619503	180-2878-1	11	11	mg/L	B	0.5	2011
Syracuse	NY	PWS 150	Flash Point	218701	C9C280112001	167	167	Degrees F			2009
Avon	NY	PWS 150	Flash Point	202802	C9D020223001	167	167	Degrees F			2009
Tulsa	OK	Premium Solvent(HAZ customer only)	Flash Point	619301	180-2454-1	166	166	Degrees F		1	2011
Dodge City	KS	PWS 150	Flash Point	619503	C0H030472001	166	166	Degrees F			2010
Avon	NY	Premium Solvent(HAZ customer only)	Flash Point	202802	C0J140606001	165	165	Degrees F			2010
Cohoes	NY	PWS 150	Flash Point	200401	C9E210293001	165	165	Degrees F			2009
Wichita	KS	PWS 150	Flash Point	619501	C9F060174001	165	165	Degrees F			2009
Sacramento	CA	PWS 150	Flash Point	715701	C0E200531001	164	164	Degrees F			2010
Chester	VA	Premium Solvent(HAZ customer only)	Flash Point	315401	C0J150503001	164	164	Degrees F			2010

SK Premium (150) Solvent

St. Pauls	NC	PWS 150	Flash Point	303102	C9G080306001	164	164	Degrees F		2009
Lackawanna	NY	PWS 150	Flash Point	202801	C9C280117001	163	163	Degrees F		2009
Raleigh	NC	PWS 150	Flash Point	317101	C9F120357001	163	163	Degrees F		2009
St. Pauls	NC	PWS 150	Flash Point	303102	C0F080550001	162	162	Degrees F		2010
Barre	VT	Premium Solvent(HAZ customer only)	Flash Point	210501	COJ090489001	162	162	Degrees F		2010
Tampa	FL	Premium Solvent(HAZ customer only)	Flash Point	316301	180-2186-1	161	161	Degrees F	1	2011
Clackamas	OR	Premium Solvent(HAZ customer only)	Flash Point	714801	180-2221-1	161	161	Degrees F	1	2011
Avon	NY	PWS 150	Flash Point	202802	C9C310110001	161	161	Degrees F		2009
Tampa	FL	PWS 150	Flash Point	316301	C9J210204001	161	161	Degrees F		2009
Albuquerque	NM	Premium Solvent(HAZ customer only)	Flash Point	700801	180-1124-1	160	160	Degrees F	1	2011
Sacramento	CA	Premium Solvent(HAZ customer only)	Flash Point	715701	180-1150-1	160	160	Degrees F	1	2011
Omaha	NE	PWS 150	Flash Point	512701	C0E270561001	160	160	Degrees F		2010
Raleigh	NC	PWS 150	Flash Point	317101	C0F080573001	160	160	Degrees F		2010
Chandler	AZ	PWS 150	Flash Point	714201	C0G230403001	160	160	Degrees F		2010
Oklahoma City	OK	PWS 150	Flash Point	612401	C0I010521001	160	160	Degrees F		2010
Farmington	NM	Premium Solvent(HAZ customer only)	Flash Point	700804	180-1865-1	159	159	Degrees F	1	2011
Dodge City	KS	Premium Solvent(HAZ customer only)	Flash Point	619503	180-2878-1	159	159	Degrees F	1	2011
Boise	ID	Premium Solvent(HAZ customer only)	Flash Point	118308	COJ140610001	159	159	Degrees F		2010
Lackawanna	NY	PWS 150	Flash Point	202801	C0F150554001	158	158	Degrees F		2010
Grand Island	NE	PWS 150	Flash Point	506501	C0F290517001	158	158	Degrees F		2010
Chesapeake	VA	PWS 150	Flash Point	312101	C0H270516001	158	158	Degrees F		2010
Barre	VT	Premium Solvent(HAZ customer only)	Flash Point	210501	C1D200409001	158	158	Degrees F		2011
Wichita	KS	Premium Solvent(HAZ customer only)	Flash Point	619501	180-1535-1	157	157	Degrees F	1	2011
Archdale	NC	PWS 150	Flash Point	306401	C9D160222001	157	157	Degrees F		2009
Clackamas	OR	Premium Solvent(HAZ customer only)	Flash Point	714801	COJ130545001	156	156	Degrees F		2010
Tallahassee	FL	Premium Solvent(HAZ customer only)	Flash Point	307902	COJ270475001	156	156	Degrees F		2010
Barre	VT	Premium Solvent(HAZ customer only)	Flash Point	210501	C0K090517001	156	156	Degrees F		2010
Avon	NY	Premium Solvent(HAZ customer only)	Flash Point	202802	C1D280567001	156	156	Degrees F		2011
Oklahoma City	OK	PWS 150	Flash Point	612401	C9G230261001	156	156	Degrees F		2009
Syracuse	NY	Premium Solvent(HAZ customer only)	Flash Point	218701	180-1899-1	155	155	Degrees F	1	2011
Grand Island	NE	PWS 150	Flash Point	506501	C9F100111001	155	155	Degrees F		2009
Chandler	AZ	PWS 150	Flash Point	714201	C9H050287001	155	155	Degrees F	41	2009
Wichita	KS	PWS 150	Flash Point	619501	C0G090573001	154	154	Degrees F		2010
Albuquerque	NM	PWS 150	Flash Point	700801	C0I100591001	154	154	Degrees F		2010

SK Premium (150) Solvent

Cohoes	NY	Premium Solvent(HAZ customer only)	Flash Point	200401	C1C100616001	154	154	Degrees F			2011
Lackawanna	NY	Premium Solvent(HAZ customer only)	Flash Point	202801	C1D290517001	154	154	Degrees F			2011
Omaha	NE	Premium Solvent(HAZ customer only)	Flash Point	512701	180-1685-1	153	153	Degrees F		1	2011
Grand Island	NE	Premium Solvent(HAZ customer only)	Flash Point	506501	180-1536-1	151	151	Degrees F		1	2011
Chandler	AZ	Premium Solvent(HAZ customer only)	Flash Point	714201	180-2668-1	151	151	Degrees F		1	2011
Barre	VT	PWS 150	Flash Point	210501	C9E210297001	151	151	Degrees F			2009
Charlotte	NC	Premium Solvent(HAZ customer only)	Flash Point	303101	180-591-1	150	150	Degrees F		1	2011
Boise	ID	Premium Solvent(HAZ customer only)	Flash Point	118308	180-2356-1	149	149	Degrees F		1	2011
Vinton	VA	PWS 150	Flash Point	315501	C0I030617001	148	148	Degrees F			2010
Farmington	NM	Premium Solvent(HAZ customer only)	Flash Point	700804	C0K190660001	148	148	Degrees F			2010
Oklahoma City	OK	Premium Solvent(HAZ customer only)	Flash Point	612401	180-2367-1	147	147	Degrees F		1	2011
Barre	VT	Premium Solvent(HAZ customer only)	Flash Point	210501	C1D140573001	146	146	Degrees F			2011
Chesapeake	VA	PWS 150	Flash Point	312101	C9I250178001	144	144	Degrees F			2009
Syracuse	NY	PWS 150	Flash Point	218701	C0D160407001	142	142	Degrees F			2010
Boise	ID	PWS 150	Flash Point	118308	C9D240220001	141	141	Degrees F		--	2009
St. Pauls	NC	Premium Solvent(HAZ customer only)	Flash Point	303102	180-1346-1	139	139	Degrees F		1	2011
Tulsa	OK	PWS 150	Flash Point	619301	C0H270471001	138	138	Degrees F			2010
Archdale	NC	PWS 150	Flash Point	306401	C0D300525001	132	132	Degrees F			2010
Chester	VA	PWS 150	Flash Point	315401	C9J200215001	132	132	Degrees F			2009
Clackamas	OR	PWS 150	Flash Point	714801	C9H150188001	129	129	Degrees F			2009
Tulsa	OK	PWS 150	Flash Point	619301	C9K120428001	128	128	Degrees F			2009
Dodge City	KS	PWS 150	Flash Point	619503	C9I240366001	125	125	Degrees F			2009
Albuquerque	NM	PWS 150	Flash Point	700801	C9J070314001	119	119	Degrees F			2009
Charlotte	NC	PWS 150	Flash Point	303101	C0A060530001	118	118	Degrees F			2009
Archdale	NC	Premium Solvent(HAZ customer only)	Flash Point	306401	C1E030546001	114	114	Degrees F			2011
Boise	ID	PWS 150	Hexachlorobenzene	118308	C9D240220001	0.05	0.025	mg/L	U	0.05	2009
Albuquerque	NM	Premium Solvent(HAZ customer only)	Hexachlorobenzene	700801	180-1124-1	0.1	0.05	mg/L	U	0.1	2011
St. Pauls	NC	Premium Solvent(HAZ customer only)	Hexachlorobenzene	303102	180-1346-1	0.1	0.05	mg/L	U	0.1	2011
Omaha	NE	Premium Solvent(HAZ customer only)	Hexachlorobenzene	512701	180-1685-1	0.1	0.05	mg/L	U	0.1	2011
Farmington	NM	Premium Solvent(HAZ customer only)	Hexachlorobenzene	700804	180-1865-1	0.1	0.05	mg/L	U	0.1	2011
Syracuse	NY	Premium Solvent(HAZ customer only)	Hexachlorobenzene	218701	180-1899-1	0.1	0.05	mg/L	U	0.1	2011
Tampa	FL	Premium Solvent(HAZ customer only)	Hexachlorobenzene	316301	180-2186-1	0.1	0.05	mg/L	U	0.1	2011
Clackamas	OR	Premium Solvent(HAZ customer only)	Hexachlorobenzene	714801	180-2221-1	0.1	0.05	mg/L	U	0.1	2011
Boise	ID	Premium Solvent(HAZ customer only)	Hexachlorobenzene	118308	180-2356-1	0.1	0.05	mg/L	U	0.1	2011

SK Premium (150) Solvent

Oklahoma City	OK	Premium Solvent(HAZ customer only)	Hexachlorobenzene	612401	180-2367-1	0.1	0.05	mg/L	U	0.1	2011		
Tulsa	OK	Premium Solvent(HAZ customer only)	Hexachlorobenzene	619301	180-2454-1	0.1	0.05	mg/L	U	0.1	2011		
Chandler	AZ	Premium Solvent(HAZ customer only)	Hexachlorobenzene	714201	180-2668-1	0.1	0.05	mg/L	U	0.1	2011		
Dodge City	KS	Premium Solvent(HAZ customer only)	Hexachlorobenzene	619503	180-2878-1	0.1	0.05	mg/L	U	0.1	2011		
Charlotte	NC	Premium Solvent(HAZ customer only)	Hexachlorobenzene	303101	180-591-1	0.1	0.05	mg/L	U	0.1	2011		
Charlotte	NC	PWS 150	Hexachlorobenzene	303101	COA060530001	0.13	0.065	mg/L	U	0.13	2009		
Syracuse	NY	PWS 150	Hexachlorobenzene	218701	COD160407001	0.13	0.065	mg/L	U	0.13	2010		
Archdale	NC	PWS 150	Hexachlorobenzene	306401	COD300525001	0.13	0.065	mg/L	U	0.13	2010		
Omaha	NE	PWS 150	Hexachlorobenzene	512701	COE270561001	0.13	0.065	mg/L	U	0.13	2010		
St. Pauls	NC	PWS 150	Hexachlorobenzene	303102	COF080550001	0.13	0.065	mg/L	U	0.13	2010		
Raleigh	NC	PWS 150	Hexachlorobenzene	317101	COF080573001	0.13	0.065	mg/L	U	0.13	2010		
Lackawanna	NY	PWS 150	Hexachlorobenzene	202801	COF150554001	0.13	0.065	mg/L	U	0.13	2010		
Grand Island	NE	PWS 150	Hexachlorobenzene	506501	COF290517001	0.13	0.065	mg/L	U	0.13	2010		
Wichita	KS	PWS 150	Hexachlorobenzene	619501	COG090573001	0.13	0.065	mg/L	U	0.13	2010		
Chandler	AZ	PWS 150	Hexachlorobenzene	714201	COG230403001	0.13	0.065	mg/L	U	0.13	2010		
Dodge City	KS	PWS 150	Hexachlorobenzene	619503	COH030472001	0.13	0.065	mg/L	U	0.13	2010		
Tulsa	OK	PWS 150	Hexachlorobenzene	619301	COH270471001	0.13	0.065	mg/L	U	0.13	2010		
Chesapeake	VA	PWS 150	Hexachlorobenzene	312101	COH270516001	0.13	0.065	mg/L	U	0.13	2010		
Oklahoma City	OK	PWS 150	Hexachlorobenzene	612401	COI010521001	0.13	0.065	mg/L	U	0.13	2010		
Vinton	VA	PWS 150	Hexachlorobenzene	315501	COI030617001	0.13	0.065	mg/L	U	0.13	2010		
Albuquerque	NM	PWS 150	Hexachlorobenzene	700801	COI100591001	0.13	0.065	mg/L	U	0.13	2010		
Barre	VT	Premium Solvent(HAZ customer only)	Hexachlorobenzene	210501	COJ090489001	0.13	0.065	mg/L	U	0.13	2010		
Clackamas	OR	Premium Solvent(HAZ customer only)	Hexachlorobenzene	714801	COJ130545001	0.13	0.065	mg/L	U	0.13	2010		
Avon	NY	Premium Solvent(HAZ customer only)	Hexachlorobenzene	202802	COJ140606001	0.13	0.065	mg/L	U	0.13	2010		
Boise	ID	Premium Solvent(HAZ customer only)	Hexachlorobenzene	118308	COJ140610001	0.13	0.065	mg/L	U	0.13	2010		
Chester	VA	Premium Solvent(HAZ customer only)	Hexachlorobenzene	315401	COJ150503001	0.13	0.065	mg/L	U	0.13	2010		
Tallahassee	FL	Premium Solvent(HAZ customer only)	Hexachlorobenzene	307902	COJ270475001	0.13	0.065	mg/L	U	0.13	2010		
Barre	VT	Premium Solvent(HAZ customer only)	Hexachlorobenzene	210501	COK090517001	0.13	0.065	mg/L	U	0.13	2010		
Farmington	NM	Premium Solvent(HAZ customer only)	Hexachlorobenzene	700804	COK190660001	0.13	0.065	mg/L	U	0.13	2010		
Cohoes	NY	Premium Solvent(HAZ customer only)	Hexachlorobenzene	200401	C1C100616001	0.13	0.065	mg/L	U	0.13	2011		
Barre	VT	Premium Solvent(HAZ customer only)	Hexachlorobenzene	210501	C1D140573001	0.13	0.065	mg/L	U	0.13	40	2011	66
Barre	VT	Premium Solvent(HAZ customer only)	Hexachlorobenzene	210501	C1D200409001	0.13	0.065	mg/L	U	0.13	2011		
Avon	NY	Premium Solvent(HAZ customer only)	Hexachlorobenzene	202802	C1D280567001	0.13	0.065	mg/L	U	0.13	2011		
Lackawanna	NY	Premium Solvent(HAZ customer only)	Hexachlorobenzene	202801	C1D290517001	0.13	0.065	mg/L	U	0.13	2011		

SK Premium (150) Solvent

Archdale	NC	Premium Solvent(HAZ customer only)	Hexachlorobenzene	306401	C1E030546001	0.13	0.065	mg/L	U	0.13	2011
Syracuse	NY	PWS 150	Hexachlorobenzene	218701	C9C280112001	0.13	0.065	mg/L	U	0.13	2009
Lackawanna	NY	PWS 150	Hexachlorobenzene	202801	C9C280117001	0.13	0.065	mg/L	U	0.13	2009
Avon	NY	PWS 150	Hexachlorobenzene	202802	C9C310110001	0.13	0.065	mg/L	U	0.13	2009
Avon	NY	PWS 150	Hexachlorobenzene	202802	C9D020223001	0.13	0.065	mg/L	U	0.13	2009
Archdale	NC	PWS 150	Hexachlorobenzene	306401	C9D160222001	0.13	0.065	mg/L	U	0.13	2009
Wichita	KS	PWS 150	Hexachlorobenzene	619501	C9F060174001	0.13	0.065	mg/L	U	0.13	2009
Grand Island	NE	PWS 150	Hexachlorobenzene	506501	C9F100111001	0.13	0.065	mg/L	U	0.13	2009
Raleigh	NC	PWS 150	Hexachlorobenzene	317101	C9F120357001	0.13	0.065	mg/L	U	0.13	2009
St. Pauls	NC	PWS 150	Hexachlorobenzene	303102	C9G080306001	0.13	0.065	mg/L	U	0.13	2009
Oklahoma City	OK	PWS 150	Hexachlorobenzene	612401	C9G230261001	0.13	0.065	mg/L	U	0.13	2009
Chandler	AZ	PWS 150	Hexachlorobenzene	714201	C9H050287001	0.13	0.065	mg/L	U	0.13	2009
Clackamas	OR	PWS 150	Hexachlorobenzene	714801	C9H150188001	0.13	0.065	mg/L	U	0.13	2009
Dodge City	KS	PWS 150	Hexachlorobenzene	619503	C9I240366001	0.13	0.065	mg/L	U	0.13	2009
Chesapeake	VA	PWS 150	Hexachlorobenzene	312101	C9I250178001	0.13	0.065	mg/L	U	0.13	2009
Albuquerque	NM	PWS 150	Hexachlorobenzene	700801	C9J070314001	0.13	0.065	mg/L	U	0.13	2009
Chester	VA	PWS 150	Hexachlorobenzene	315401	C9J200215001	0.13	0.065	mg/L	U	0.13	2009
Tampa	FL	PWS 150	Hexachlorobenzene	316301	C9J210204001	0.13	0.065	mg/L	U	0.13	2009
Tulsa	OK	PWS 150	Hexachlorobenzene	619301	C9K120428001	0.13	0.065	mg/L	U	0.13	2009
Grand Island	NE	Premium Solvent(HAZ customer only)	Hexachlorobenzene	506501	180-1536-1	0.16	0.16	mg/L		0.1	2011
Wichita	KS	Premium Solvent(HAZ customer only)	Hexachlorobenzene	619501	180-1535-1	0.18	0.18	mg/L		0.1	2011
Cohoes	NY	PWS 150	Hexachlorobenzene	200401	C9E210293001	0.65	0.325	mg/L	U	0.65	2009
Barre	VT	PWS 150	Hexachlorobenzene	210501	C9E210297001	0.65	0.325	mg/L	U	0.65	2009
Boise	ID	PWS 150	Hexachlorobutadiene	118308	C9D240220001	0.05	0.025	mg/L	U	0.05	2009
Albuquerque	NM	Premium Solvent(HAZ customer only)	Hexachlorobutadiene	700801	180-1124-1	0.1	0.05	mg/L	U	0.1	2011
St. Pauls	NC	Premium Solvent(HAZ customer only)	Hexachlorobutadiene	303102	180-1346-1	0.1	0.05	mg/L	U	0.1	2011
Wichita	KS	Premium Solvent(HAZ customer only)	Hexachlorobutadiene	619501	180-1535-1	0.1	0.05	mg/L	U	0.1	2011
Grand Island	NE	Premium Solvent(HAZ customer only)	Hexachlorobutadiene	506501	180-1536-1	0.1	0.05	mg/L	U	0.1	2011
Omaha	NE	Premium Solvent(HAZ customer only)	Hexachlorobutadiene	512701	180-1685-1	0.1	0.05	mg/L	U	0.1	2011
Farmington	NM	Premium Solvent(HAZ customer only)	Hexachlorobutadiene	700804	180-1865-1	0.1	0.05	mg/L	U	0.1	2011
Syracuse	NY	Premium Solvent(HAZ customer only)	Hexachlorobutadiene	218701	180-1899-1	0.1	0.05	mg/L	U	0.1	2011
Tampa	FL	Premium Solvent(HAZ customer only)	Hexachlorobutadiene	316301	180-2186-1	0.1	0.05	mg/L	U	0.1	2011
Clackamas	OR	Premium Solvent(HAZ customer only)	Hexachlorobutadiene	714801	180-2221-1	0.1	0.05	mg/L	U	0.1	2011
Boise	ID	Premium Solvent(HAZ customer only)	Hexachlorobutadiene	118308	180-2356-1	0.1	0.05	mg/L	U	0.1	2011

SK Premium (150) Solvent

Oklahoma City	OK	Premium Solvent(HAZ customer only)	Hexachlorobutadiene	612401	180-2367-1	0.1	0.05	mg/L	U	0.1	2011		
Tulsa	OK	Premium Solvent(HAZ customer only)	Hexachlorobutadiene	619301	180-2454-1	0.1	0.05	mg/L	U	0.1	2011		
Chandler	AZ	Premium Solvent(HAZ customer only)	Hexachlorobutadiene	714201	180-2668-1	0.1	0.05	mg/L	U	0.1	2011		
Dodge City	KS	Premium Solvent(HAZ customer only)	Hexachlorobutadiene	619503	180-2878-1	0.1	0.05	mg/L	U	0.1	2011		
Charlotte	NC	Premium Solvent(HAZ customer only)	Hexachlorobutadiene	303101	180-591-1	0.1	0.05	mg/L	U	0.1	2011		
Charlotte	NC	PWS 150	Hexachlorobutadiene	303101	COA060530001	0.5	0.25	mg/L	U	0.5	2009		
Syracuse	NY	PWS 150	Hexachlorobutadiene	218701	COD160407001	0.5	0.25	mg/L	U	0.5	2010		
Archdale	NC	PWS 150	Hexachlorobutadiene	306401	COD300525001	0.5	0.25	mg/L	U	0.5	2010		
Omaha	NE	PWS 150	Hexachlorobutadiene	512701	COE270561001	0.5	0.25	mg/L	U	0.5	2010		
St. Pauls	NC	PWS 150	Hexachlorobutadiene	303102	COF080550001	0.5	0.25	mg/L	U	0.5	2010		
Raleigh	NC	PWS 150	Hexachlorobutadiene	317101	COF080573001	0.5	0.25	mg/L	U	0.5	2010		
Lackawanna	NY	PWS 150	Hexachlorobutadiene	202801	COF150554001	0.5	0.25	mg/L	U	0.5	2010		
Grand Island	NE	PWS 150	Hexachlorobutadiene	506501	COF290517001	0.5	0.25	mg/L	U	0.5	2010		
Wichita	KS	PWS 150	Hexachlorobutadiene	619501	COG090573001	0.5	0.25	mg/L	U	0.5	2010		
Chandler	AZ	PWS 150	Hexachlorobutadiene	714201	COG230403001	0.5	0.25	mg/L	U	0.5	2010		
Dodge City	KS	PWS 150	Hexachlorobutadiene	619503	COH030472001	0.5	0.25	mg/L	U	0.5	2010		
Tulsa	OK	PWS 150	Hexachlorobutadiene	619301	COH270471001	0.5	0.25	mg/L	U	0.5	2010		
Chesapeake	VA	PWS 150	Hexachlorobutadiene	312101	COH270516001	0.5	0.25	mg/L	U	0.5	2010		
Oklahoma City	OK	PWS 150	Hexachlorobutadiene	612401	COI010521001	0.5	0.25	mg/L	U	0.5	2010		
Vinton	VA	PWS 150	Hexachlorobutadiene	315501	COI030617001	0.5	0.25	mg/L	U	0.5	2010		
Albuquerque	NM	PWS 150	Hexachlorobutadiene	700801	COI100591001	0.5	0.25	mg/L	U	0.5	2010		
Barre	VT	Premium Solvent(HAZ customer only)	Hexachlorobutadiene	210501	COJ090489001	0.5	0.25	mg/L	U	0.5	2010		
Clackamas	OR	Premium Solvent(HAZ customer only)	Hexachlorobutadiene	714801	COJ130545001	0.5	0.25	mg/L	U	0.5	2010		
Avon	NY	Premium Solvent(HAZ customer only)	Hexachlorobutadiene	202802	COJ140606001	0.5	0.25	mg/L	U	0.5	2010		
Boise	ID	Premium Solvent(HAZ customer only)	Hexachlorobutadiene	118308	COJ140610001	0.5	0.25	mg/L	U	0.5	2010		
Chester	VA	Premium Solvent(HAZ customer only)	Hexachlorobutadiene	315401	COJ150503001	0.5	0.25	mg/L	U	0.5	2010		
Tallahassee	FL	Premium Solvent(HAZ customer only)	Hexachlorobutadiene	307902	COJ270475001	0.5	0.25	mg/L	U	0.5	2010		
Barre	VT	Premium Solvent(HAZ customer only)	Hexachlorobutadiene	210501	COK090517001	0.5	0.25	mg/L	U	0.5	2010		
Farmington	NM	Premium Solvent(HAZ customer only)	Hexachlorobutadiene	700804	COK190660001	0.5	0.25	mg/L	U	0.5	40	2010	66
Cohoes	NY	Premium Solvent(HAZ customer only)	Hexachlorobutadiene	200401	C1C100616001	0.5	0.25	mg/L	U	0.5	2011		
Barre	VT	Premium Solvent(HAZ customer only)	Hexachlorobutadiene	210501	C1D140573001	0.5	0.25	mg/L	U	0.5	2011		
Barre	VT	Premium Solvent(HAZ customer only)	Hexachlorobutadiene	210501	C1D200409001	0.5	0.25	mg/L	U	0.5	2011		
Avon	NY	Premium Solvent(HAZ customer only)	Hexachlorobutadiene	202802	C1D280567001	0.5	0.25	mg/L	U	0.5	2011		
Lackawanna	NY	Premium Solvent(HAZ customer only)	Hexachlorobutadiene	202801	C1D290517001	0.5	0.25	mg/L	U	0.5	2011		

SK Premium (150) Solvent

Archdale	NC	Premium Solvent(HAZ customer only)	Hexachlorobutadiene	306401	C1E030546001	0.5	0.25	mg/L	U	0.5	2011
Syracuse	NY	PWS 150	Hexachlorobutadiene	218701	C9C280112001	0.5	0.25	mg/L	U	0.5	2009
Lackawanna	NY	PWS 150	Hexachlorobutadiene	202801	C9C280117001	0.5	0.25	mg/L	U	0.5	2009
Avon	NY	PWS 150	Hexachlorobutadiene	202802	C9C310110001	0.5	0.25	mg/L	U	0.5	2009
Avon	NY	PWS 150	Hexachlorobutadiene	202802	C9D020223001	0.5	0.25	mg/L	U	0.5	2009
Archdale	NC	PWS 150	Hexachlorobutadiene	306401	C9D160222001	0.5	0.25	mg/L	U	0.5	2009
Wichita	KS	PWS 150	Hexachlorobutadiene	619501	C9F060174001	0.5	0.25	mg/L	U	0.5	2009
Grand Island	NE	PWS 150	Hexachlorobutadiene	506501	C9F100111001	0.5	0.25	mg/L	U	0.5	2009
Raleigh	NC	PWS 150	Hexachlorobutadiene	317101	C9F120357001	0.5	0.25	mg/L	U	0.5	2009
St. Pauls	NC	PWS 150	Hexachlorobutadiene	303102	C9G080306001	0.5	0.25	mg/L	U	0.5	2009
Oklahoma City	OK	PWS 150	Hexachlorobutadiene	612401	C9G230261001	0.5	0.25	mg/L	U	0.5	2009
Chandler	AZ	PWS 150	Hexachlorobutadiene	714201	C9H050287001	0.5	0.25	mg/L	U	0.5	2009
Clackamas	OR	PWS 150	Hexachlorobutadiene	714801	C9H150188001	0.5	0.25	mg/L	U	0.5	2009
Dodge City	KS	PWS 150	Hexachlorobutadiene	619503	C9I240366001	0.5	0.25	mg/L	U	0.5	2009
Chesapeake	VA	PWS 150	Hexachlorobutadiene	312101	C9I250178001	0.5	0.25	mg/L	U	0.5	2009
Albuquerque	NM	PWS 150	Hexachlorobutadiene	700801	C9J070314001	0.5	0.25	mg/L	U	0.5	2009
Chester	VA	PWS 150	Hexachlorobutadiene	315401	C9J200215001	0.5	0.25	mg/L	U	0.5	2009
Tampa	FL	PWS 150	Hexachlorobutadiene	316301	C9J210204001	0.5	0.25	mg/L	U	0.5	2009
Tulsa	OK	PWS 150	Hexachlorobutadiene	619301	C9K120428001	0.5	0.25	mg/L	U	0.5	2009
Cohoes	NY	PWS 150	Hexachlorobutadiene	200401	C9E210293001	2.5	1.25	mg/L	U	2.5	2009
Barre	VT	PWS 150	Hexachlorobutadiene	210501	C9E210297001	2.5	1.25	mg/L	U	2.5	2009
Boise	ID	PWS 150	Hexachloroethane	118308	C9D240220001	0.05	0.025	mg/L	U	0.05	2009
Albuquerque	NM	Premium Solvent(HAZ customer only)	Hexachloroethane	700801	180-1124-1	0.1	0.05	mg/L	U	0.1	2011
St. Pauls	NC	Premium Solvent(HAZ customer only)	Hexachloroethane	303102	180-1346-1	0.1	0.05	mg/L	U	0.1	2011
Wichita	KS	Premium Solvent(HAZ customer only)	Hexachloroethane	619501	180-1535-1	0.1	0.05	mg/L	U	0.1	2011
Grand Island	NE	Premium Solvent(HAZ customer only)	Hexachloroethane	506501	180-1536-1	0.1	0.05	mg/L	U	0.1	2011
Omaha	NE	Premium Solvent(HAZ customer only)	Hexachloroethane	512701	180-1685-1	0.1	0.05	mg/L	U	0.1	2011
Farmington	NM	Premium Solvent(HAZ customer only)	Hexachloroethane	700804	180-1865-1	0.1	0.05	mg/L	U	0.1	2011
Syracuse	NY	Premium Solvent(HAZ customer only)	Hexachloroethane	218701	180-1899-1	0.1	0.05	mg/L	U	0.1	2011
Tampa	FL	Premium Solvent(HAZ customer only)	Hexachloroethane	316301	180-2186-1	0.1	0.05	mg/L	U	0.1	2011
Clackamas	OR	Premium Solvent(HAZ customer only)	Hexachloroethane	714801	180-2221-1	0.1	0.05	mg/L	U	0.1	2011
Boise	ID	Premium Solvent(HAZ customer only)	Hexachloroethane	118308	180-2356-1	0.1	0.05	mg/L	U	0.1	2011
Oklahoma City	OK	Premium Solvent(HAZ customer only)	Hexachloroethane	612401	180-2367-1	0.1	0.05	mg/L	U	0.1	2011
Tulsa	OK	Premium Solvent(HAZ customer only)	Hexachloroethane	619301	180-2454-1	0.1	0.05	mg/L	U	0.1	2011

SK Premium (150) Solvent

Chandler	AZ	Premium Solvent(HAZ customer only)	Hexachloroethane	714201	180-2668-1	0.1	0.05	mg/L	U	0.1	2011		
Dodge City	KS	Premium Solvent(HAZ customer only)	Hexachloroethane	619503	180-2878-1	0.1	0.05	mg/L	U	0.1	2011		
Charlotte	NC	Premium Solvent(HAZ customer only)	Hexachloroethane	303101	180-591-1	0.1	0.05	mg/L	U	0.1	2011		
Charlotte	NC	PWS 150	Hexachloroethane	303101	COA060530001	3	1.5	mg/L	U	3	2009		
Syracuse	NY	PWS 150	Hexachloroethane	218701	COD160407001	3	1.5	mg/L	U	3	2010		
Archdale	NC	PWS 150	Hexachloroethane	306401	COD300525001	3	1.5	mg/L	U	3	2010		
Omaha	NE	PWS 150	Hexachloroethane	512701	COE270561001	3	1.5	mg/L	U	3	2010		
St. Pauls	NC	PWS 150	Hexachloroethane	303102	COF080550001	3	1.5	mg/L	U	3	2010		
Raleigh	NC	PWS 150	Hexachloroethane	317101	COF080573001	3	1.5	mg/L	U	3	2010		
Lackawanna	NY	PWS 150	Hexachloroethane	202801	COF150554001	3	1.5	mg/L	U	3	2010		
Grand Island	NE	PWS 150	Hexachloroethane	506501	COF290517001	3	1.5	mg/L	U	3	2010		
Wichita	KS	PWS 150	Hexachloroethane	619501	COG090573001	3	1.5	mg/L	U	3	2010		
Chandler	AZ	PWS 150	Hexachloroethane	714201	COG230403001	3	1.5	mg/L	U	3	2010		
Dodge City	KS	PWS 150	Hexachloroethane	619503	COH030472001	3	1.5	mg/L	U	3	2010		
Tulsa	OK	PWS 150	Hexachloroethane	619301	COH270471001	3	1.5	mg/L	U	3	2010		
Chesapeake	VA	PWS 150	Hexachloroethane	312101	COH270516001	3	1.5	mg/L	U	3	2010		
Oklahoma City	OK	PWS 150	Hexachloroethane	612401	COI010521001	3	1.5	mg/L	U	3	2010		
Vinton	VA	PWS 150	Hexachloroethane	315501	COI030617001	3	1.5	mg/L	U	3	2010		
Albuquerque	NM	PWS 150	Hexachloroethane	700801	COI100591001	3	1.5	mg/L	U	3	2010		
Barre	VT	Premium Solvent(HAZ customer only)	Hexachloroethane	210501	COJ090489001	3	1.5	mg/L	U	3	2010		
Clackamas	OR	Premium Solvent(HAZ customer only)	Hexachloroethane	714801	COJ130545001	3	1.5	mg/L	U	3	2010		
Avon	NY	Premium Solvent(HAZ customer only)	Hexachloroethane	202802	COJ140606001	3	1.5	mg/L	U	3	2010		
Boise	ID	Premium Solvent(HAZ customer only)	Hexachloroethane	118308	COJ140610001	3	1.5	mg/L	U	3	2010		
Chester	VA	Premium Solvent(HAZ customer only)	Hexachloroethane	315401	COJ150503001	3	1.5	mg/L	U	3	2010		
Tallahassee	FL	Premium Solvent(HAZ customer only)	Hexachloroethane	307902	COJ270475001	3	1.5	mg/L	U	3	2010		
Barre	VT	Premium Solvent(HAZ customer only)	Hexachloroethane	210501	COK090517001	3	1.5	mg/L	U	3	2010		
Farmington	NM	Premium Solvent(HAZ customer only)	Hexachloroethane	700804	COK190660001	3	1.5	mg/L	U	3	40	2010	66
Cohoes	NY	Premium Solvent(HAZ customer only)	Hexachloroethane	200401	C1C100616001	3	1.5	mg/L	U	3	2011		
Barre	VT	Premium Solvent(HAZ customer only)	Hexachloroethane	210501	C1D140573001	3	1.5	mg/L	U	3	2011		
Barre	VT	Premium Solvent(HAZ customer only)	Hexachloroethane	210501	C1D200409001	3	1.5	mg/L	U	3	2011		
Avon	NY	Premium Solvent(HAZ customer only)	Hexachloroethane	202802	C1D280567001	3	1.5	mg/L	U	3	2011		
Lackawanna	NY	Premium Solvent(HAZ customer only)	Hexachloroethane	202801	C1D290517001	3	1.5	mg/L	U	3	2011		
Archdale	NC	Premium Solvent(HAZ customer only)	Hexachloroethane	306401	C1E030546001	3	1.5	mg/L	U	3	2011		
Syracuse	NY	PWS 150	Hexachloroethane	218701	C9C280112001	3	1.5	mg/L	U	3	2009		

SK Premium (150) Solvent

Lackawanna	NY	PWS 150	Hexachloroethane	202801	C9C280117001	3	1.5	mg/L	U	3	2009
Avon	NY	PWS 150	Hexachloroethane	202802	C9C310110001	3	1.5	mg/L	U	3	2009
Avon	NY	PWS 150	Hexachloroethane	202802	C9D020223001	3	1.5	mg/L	U	3	2009
Archdale	NC	PWS 150	Hexachloroethane	306401	C9D160222001	3	1.5	mg/L	U	3	2009
Wichita	KS	PWS 150	Hexachloroethane	619501	C9F060174001	3	1.5	mg/L	U	3	2009
Grand Island	NE	PWS 150	Hexachloroethane	506501	C9F100111001	3	1.5	mg/L	U	3	2009
Raleigh	NC	PWS 150	Hexachloroethane	317101	C9F120357001	3	1.5	mg/L	U	3	2009
St. Pauls	NC	PWS 150	Hexachloroethane	303102	C9G080306001	3	1.5	mg/L	U	3	2009
Oklahoma City	OK	PWS 150	Hexachloroethane	612401	C9G230261001	3	1.5	mg/L	U	3	2009
Chandler	AZ	PWS 150	Hexachloroethane	714201	C9H050287001	3	1.5	mg/L	U	3	2009
Clackamas	OR	PWS 150	Hexachloroethane	714801	C9H150188001	3	1.5	mg/L	U	3	2009
Dodge City	KS	PWS 150	Hexachloroethane	619503	C9I240366001	3	1.5	mg/L	U	3	2009
Chesapeake	VA	PWS 150	Hexachloroethane	312101	C9I250178001	3	1.5	mg/L	U	3	2009
Albuquerque	NM	PWS 150	Hexachloroethane	700801	C9J070314001	3	1.5	mg/L	U	3	2009
Chester	VA	PWS 150	Hexachloroethane	315401	C9J200215001	3	1.5	mg/L	U	3	2009
Tampa	FL	PWS 150	Hexachloroethane	316301	C9J210204001	3	1.5	mg/L	U	3	2009
Tulsa	OK	PWS 150	Hexachloroethane	619301	C9K120428001	3	1.5	mg/L	U	3	2009
Cohoes	NY	PWS 150	Hexachloroethane	200401	C9E210293001	15	7.5	mg/L	U	15	2009
Barre	VT	PWS 150	Hexachloroethane	210501	C9E210297001	15	7.5	mg/L	U	15	2009
Albuquerque	NM	Premium Solvent(HAZ customer only)	Lead	700801	180-1124-1	0.3	0.15	mg/L	U	0.3	2011
Sacramento	CA	Premium Solvent(HAZ customer only)	Lead	715701	180-1150-1	0.3	0.15	mg/L	U	0.3	2011
St. Pauls	NC	Premium Solvent(HAZ customer only)	Lead	303102	180-1346-1	0.3	0.15	mg/L	U	0.3	2011
Tampa	FL	Premium Solvent(HAZ customer only)	Lead	316301	180-2186-1	0.3	0.15	mg/L	U	0.3	2011
Clackamas	OR	Premium Solvent(HAZ customer only)	Lead	714801	180-2221-1	0.3	0.15	mg/L	U	0.3	2011
Tulsa	OK	Premium Solvent(HAZ customer only)	Lead	619301	180-2454-1	0.3	0.15	mg/L	U	0.3	2011
Sacramento	CA	PWS 150	Lead	715701	C0E200531001	0.3	0.15	mg/L	U	0.3	2010
Omaha	NE	PWS 150	Lead	512701	C0E270561001	0.3	0.15	mg/L	U	0.3	2010
Raleigh	NC	PWS 150	Lead	317101	C0F080573001	0.3	0.15	mg/L	U	0.3	2010
Chandler	AZ	PWS 150	Lead	714201	C0G230403001	0.3	0.15	mg/L	U	0.3	2010
Dodge City	KS	PWS 150	Lead	619503	C0H030472001	0.3	0.15	mg/L	U	0.3	2010
Vinton	VA	PWS 150	Lead	315501	C0I030617001	0.3	0.15	mg/L	U	0.3	2010
Albuquerque	NM	PWS 150	Lead	700801	C0I100591001	0.3	0.15	mg/L	U	0.3	2010
Barre	VT	Premium Solvent(HAZ customer only)	Lead	210501	C0J090489001	0.3	0.15	mg/L	U	0.3	2010
Clackamas	OR	Premium Solvent(HAZ customer only)	Lead	714801	C0J130545001	0.3	0.15	mg/L	U	0.3	2010

SK Premium (150) Solvent

Avon	NY	Premium Solvent(HAZ customer only)	Lead	202802	COJ140606001	0.3	0.15	mg/L	U	0.3	2010		
Boise	ID	Premium Solvent(HAZ customer only)	Lead	118308	COJ140610001	0.3	0.15	mg/L	U	0.3	2010		
Cohoes	NY	Premium Solvent(HAZ customer only)	Lead	200401	C1C100616001	0.3	0.15	mg/L	U	0.3	2011		
Barre	VT	Premium Solvent(HAZ customer only)	Lead	210501	C1D200409001	0.3	0.15	mg/L	U	0.3	2011		
Archdale	NC	Premium Solvent(HAZ customer only)	Lead	306401	C1E030546001	0.3	0.15	mg/L	U	0.3	2011		
Avon	NY	PWS 150	Lead	202802	C9C310110001	0.3	0.15	mg/L	U	0.3	2009		
Avon	NY	PWS 150	Lead	202802	C9D020223001	0.3	0.15	mg/L	U	0.3	2009		
Boise	ID	PWS 150	Lead	118308	C9D240220001	0.15	0.15	mg/L		0.05	2009		
Cohoes	NY	PWS 150	Lead	200401	C9E210293001	0.3	0.15	mg/L	U	0.3	2009		
Barre	VT	PWS 150	Lead	210501	C9E210297001	0.3	0.15	mg/L	U	0.3	2009		
St. Pauls	NC	PWS 150	Lead	303102	C9G080306001	0.3	0.15	mg/L	U	0.3	2009		
Oklahoma City	OK	PWS 150	Lead	612401	C9G230261001	0.3	0.15	mg/L	U	0.3	2009		
Chandler	AZ	PWS 150	Lead	714201	C9H050287001	0.3	0.15	mg/L	U	0.3	2009		
Tampa	FL	PWS 150	Lead	316301	C9J210204001	0.3	0.15	mg/L	U	0.3	2009		
Oklahoma City	OK	Premium Solvent(HAZ customer only)	Lead	612401	180-2367-1	0.23	0.23	mg/L	J	0.3	2011		
Farmington	NM	Premium Solvent(HAZ customer only)	Lead	700804	180-1865-1	0.26	0.26	mg/L	J	0.3	2011		
Charlotte	NC	Premium Solvent(HAZ customer only)	Lead	303101	180-591-1	0.28	0.28	mg/L	J	0.3	2011		
St. Pauls	NC	PWS 150	Lead	303102	C0F080550001	0.3	0.3	mg/L		0.3	2010		
Oklahoma City	OK	PWS 150	Lead	612401	C0I010521001	0.36	0.36	mg/L		0.3	2010		
Chester	VA	Premium Solvent(HAZ customer only)	Lead	315401	COJ150503001	0.36	0.36	mg/L		0.3	2010		
Farmington	NM	Premium Solvent(HAZ customer only)	Lead	700804	C0K190660001	0.36	0.36	mg/L		0.3	2010		
Lackawanna	NY	Premium Solvent(HAZ customer only)	Lead	202801	C1D290517001	0.37	0.37	mg/L		0.3	2011		
Omaha	NE	Premium Solvent(HAZ customer only)	Lead	512701	180-1685-1	0.43	0.43	mg/L		0.3	2011		
Grand Island	NE	PWS 150	Lead	506501	C9F100111001	0.44	0.44	mg/L		0.3	2009		
Avon	NY	Premium Solvent(HAZ customer only)	Lead	202802	C1D280567001	0.45	0.45	mg/L		0.3	2011		
Grand Island	NE	PWS 150	Lead	506501	C0F290517001	0.48	0.48	mg/L		0.3	41	2010	68
Lackawanna	NY	PWS 150	Lead	202801	C0F150554001	0.49	0.49	mg/L		0.3	2010		
Charlotte	NC	PWS 150	Lead	303101	C0A060530001	0.53	0.53	mg/L		0.3	2009		
Wichita	KS	Premium Solvent(HAZ customer only)	Lead	619501	180-1535-1	0.54	0.54	mg/L		0.3	2011		
Chandler	AZ	Premium Solvent(HAZ customer only)	Lead	714201	180-2668-1	0.55	0.55	mg/L		0.3	2011		
Syracuse	NY	PWS 150	Lead	218701	C9C280112001	0.59	0.59	mg/L		0.3	2009		
Tulsa	OK	PWS 150	Lead	619301	C0H270471001	0.61	0.61	mg/L		0.3	2010		
Tulsa	OK	PWS 150	Lead	619301	C9K120428001	0.61	0.61	mg/L		0.3	2009		
Grand Island	NE	Premium Solvent(HAZ customer only)	Lead	506501	180-1536-1	0.66	0.66	mg/L		0.3	2011		

SK Premium (150) Solvent

Wichita	KS	PWS 150	Lead	619501	COG090573001	0.7	0.7	mg/L		0.3	2010
Syracuse	NY	Premium Solvent(HAZ customer only)	Lead	218701	180-1899-1	0.72	0.72	mg/L		0.3	2011
Wichita	KS	PWS 150	Lead	619501	C9F060174001	0.74	0.74	mg/L		0.3	2009
Tallahassee	FL	Premium Solvent(HAZ customer only)	Lead	307902	COJ270475001	0.75	0.75	mg/L		0.3	2010
Boise	ID	Premium Solvent(HAZ customer only)	Lead	118308	180-2356-1	0.86	0.86	mg/L		0.3	2011
Chesapeake	VA	PWS 150	Lead	312101	C9I250178001	0.9	0.9	mg/L		0.3	2009
Lackawanna	NY	PWS 150	Lead	202801	C9C280117001	0.94	0.94	mg/L		0.3	2009
Barre	VT	Premium Solvent(HAZ customer only)	Lead	210501	C0K090517001	1	1	mg/L		0.3	2010
Archdale	NC	PWS 150	Lead	306401	C0D300525001	1.1	1.1	mg/L		0.3	2010
Syracuse	NY	PWS 150	Lead	218701	C0D160407001	1.2	1.2	mg/L		0.3	2010
Chesapeake	VA	PWS 150	Lead	312101	C0H270516001	1.5	1.5	mg/L		0.3	2010
Clackamas	OR	PWS 150	Lead	714801	C9H150188001	1.5	1.5	mg/L		0.3	2009
Dodge City	KS	Premium Solvent(HAZ customer only)	Lead	619503	180-2878-1	1.9	1.9	mg/L		0.3	2011
Dodge City	KS	PWS 150	Lead	619503	C9I240366001	1.9	1.9	mg/L		0.3	2009
Albuquerque	NM	PWS 150	Lead	700801	C9J070314001	1.9	1.9	mg/L		0.3	2009
Archdale	NC	PWS 150	Lead	306401	C9D160222001	2.4	2.4	mg/L		0.3	2009
Barre	VT	Premium Solvent(HAZ customer only)	Lead	210501	C1D140573001	2.5	2.5	mg/L		0.3	2011
Chester	VA	PWS 150	Lead	315401	C9J200215001	2.7	2.7	mg/L		0.3	2009
Raleigh	NC	PWS 150	Lead	317101	C9F120357001	33	33	mg/L		0.3	2009
Boise	ID	PWS 150	Mercury	118308	C9D240220001	0.0002	0.0001	mg/L	U	0.0002	2009
Albuquerque	NM	Premium Solvent(HAZ customer only)	Mercury	700801	180-1124-1	0.033	0.0165	mg/L	U	0.033	2011
Sacramento	CA	Premium Solvent(HAZ customer only)	Mercury	715701	180-1150-1	0.033	0.0165	mg/L	U	0.033	2011
St. Pauls	NC	Premium Solvent(HAZ customer only)	Mercury	303102	180-1346-1	0.033	0.0165	mg/L	U	0.033	2011
Wichita	KS	Premium Solvent(HAZ customer only)	Mercury	619501	180-1535-1	0.033	0.0165	mg/L	U	0.033	2011
Grand Island	NE	Premium Solvent(HAZ customer only)	Mercury	506501	180-1536-1	0.033	0.0165	mg/L	U	0.033	2011
Omaha	NE	Premium Solvent(HAZ customer only)	Mercury	512701	180-1685-1	0.033	0.0165	mg/L	U	0.033	2011
Farmington	NM	Premium Solvent(HAZ customer only)	Mercury	700804	180-1865-1	0.033	0.0165	mg/L	U	0.033	2011
Syracuse	NY	Premium Solvent(HAZ customer only)	Mercury	218701	180-1899-1	0.033	0.0165	mg/L	U	0.033	2011
Tampa	FL	Premium Solvent(HAZ customer only)	Mercury	316301	180-2186-1	0.033	0.0165	mg/L	U	0.033	2011
Clackamas	OR	Premium Solvent(HAZ customer only)	Mercury	714801	180-2221-1	0.033	0.0165	mg/L	U	0.033	2011
Boise	ID	Premium Solvent(HAZ customer only)	Mercury	118308	180-2356-1	0.033	0.0165	mg/L	U	0.033	2011
Oklahoma City	OK	Premium Solvent(HAZ customer only)	Mercury	612401	180-2367-1	0.033	0.0165	mg/L	U	0.033	2011
Tulsa	OK	Premium Solvent(HAZ customer only)	Mercury	619301	180-2454-1	0.033	0.0165	mg/L	U	0.033	2011
Chandler	AZ	Premium Solvent(HAZ customer only)	Mercury	714201	180-2668-1	0.033	0.0165	mg/L	U	0.033	2011

SK Premium (150) Solvent

Dodge City	KS	Premium Solvent(HAZ customer only)	Mercury	619503	180-2878-1	0.033	0.0165	mg/L	U	0.033	2011		
Charlotte	NC	Premium Solvent(HAZ customer only)	Mercury	303101	180-591-1	0.033	0.0165	mg/L	U	0.033	2011		
Charlotte	NC	PWS 150	Mercury	303101	C0A060530001	0.033	0.0165	mg/L	U	0.033	2009		
Syracuse	NY	PWS 150	Mercury	218701	C0D160407001	0.033	0.0165	mg/L	U	0.033	2010		
Archdale	NC	PWS 150	Mercury	306401	C0D300525001	0.033	0.0165	mg/L	U	0.033	2010		
Sacramento	CA	PWS 150	Mercury	715701	C0E200531001	0.033	0.0165	mg/L	U	0.033	2010		
Omaha	NE	PWS 150	Mercury	512701	C0E270561001	0.033	0.0165	mg/L	U	0.033	2010		
St. Pauls	NC	PWS 150	Mercury	303102	C0F080550001	0.033	0.0165	mg/L	U	0.033	2010		
Raleigh	NC	PWS 150	Mercury	317101	C0F080573001	0.033	0.0165	mg/L	U	0.033	2010		
Lackawanna	NY	PWS 150	Mercury	202801	C0F150554001	0.033	0.0165	mg/L	U	0.033	2010		
Grand Island	NE	PWS 150	Mercury	506501	C0F290517001	0.033	0.0165	mg/L	U	0.033	2010		
Wichita	KS	PWS 150	Mercury	619501	C0G090573001	0.033	0.0165	mg/L	U	0.033	2010		
Chandler	AZ	PWS 150	Mercury	714201	C0G230403001	0.033	0.0165	mg/L	U	0.033	2010		
Dodge City	KS	PWS 150	Mercury	619503	C0H030472001	0.033	0.0165	mg/L	U	0.033	2010		
Tulsa	OK	PWS 150	Mercury	619301	C0H270471001	0.033	0.0165	mg/L	U	0.033	2010		
Chesapeake	VA	PWS 150	Mercury	312101	C0H270516001	0.033	0.0165	mg/L	U	0.033	2010		
Oklahoma City	OK	PWS 150	Mercury	612401	C0I010521001	0.033	0.0165	mg/L	U	0.033	2010		
Vinton	VA	PWS 150	Mercury	315501	C0I030617001	0.033	0.0165	mg/L	U	0.033	2010		
Albuquerque	NM	PWS 150	Mercury	700801	C0I100591001	0.033	0.0165	mg/L	U	0.033	2010		
Barre	VT	Premium Solvent(HAZ customer only)	Mercury	210501	C0J090489001	0.033	0.0165	mg/L	U	0.033	2010		
Clackamas	OR	Premium Solvent(HAZ customer only)	Mercury	714801	C0J130545001	0.033	0.0165	mg/L	U	0.033	2010		
Avon	NY	Premium Solvent(HAZ customer only)	Mercury	202802	C0J140606001	0.033	0.0165	mg/L	U	0.033	2010		
Boise	ID	Premium Solvent(HAZ customer only)	Mercury	118308	C0J140610001	0.033	0.0165	mg/L	U	0.033	2010		
Chester	VA	Premium Solvent(HAZ customer only)	Mercury	315401	C0J150503001	0.033	0.0165	mg/L	U	0.033	2010		
Tallahassee	FL	Premium Solvent(HAZ customer only)	Mercury	307902	C0J270475001	0.033	0.0165	mg/L	U	0.033	2010		
Barre	VT	Premium Solvent(HAZ customer only)	Mercury	210501	C0K090517001	0.033	0.0165	mg/L	U	0.033	41	2010	68
Farmington	NM	Premium Solvent(HAZ customer only)	Mercury	700804	C0K190660001	0.033	0.0165	mg/L	U	0.033	2010		
Cohoes	NY	Premium Solvent(HAZ customer only)	Mercury	200401	C1C100616001	0.033	0.0165	mg/L	U	0.033	2011		
Barre	VT	Premium Solvent(HAZ customer only)	Mercury	210501	C1D140573001	0.033	0.0165	mg/L	U	0.033	2011		
Barre	VT	Premium Solvent(HAZ customer only)	Mercury	210501	C1D200409001	0.033	0.0165	mg/L	U	0.033	2011		
Avon	NY	Premium Solvent(HAZ customer only)	Mercury	202802	C1D280567001	0.033	0.0165	mg/L	U	0.033	2011		
Lackawanna	NY	Premium Solvent(HAZ customer only)	Mercury	202801	C1D290517001	0.033	0.0165	mg/L	U	0.033	2011		
Archdale	NC	Premium Solvent(HAZ customer only)	Mercury	306401	C1E030546001	0.033	0.0165	mg/L	U	0.033	2011		
Syracuse	NY	PWS 150	Mercury	218701	C9C280112001	0.033	0.0165	mg/L	U	0.033	2009		

SK Premium (150) Solvent

Lackawanna	NY	PWS 150	Mercury	202801	C9C280117001	0.033	0.0165	mg/L	U	0.033	2009
Avon	NY	PWS 150	Mercury	202802	C9C310110001	0.033	0.0165	mg/L	U	0.033	2009
Avon	NY	PWS 150	Mercury	202802	C9D020223001	0.033	0.0165	mg/L	U	0.033	2009
Archdale	NC	PWS 150	Mercury	306401	C9D160222001	0.033	0.0165	mg/L	U	0.033	2009
Cohoes	NY	PWS 150	Mercury	200401	C9E210293001	0.033	0.0165	mg/L	U	0.033	2009
Barre	VT	PWS 150	Mercury	210501	C9E210297001	0.033	0.0165	mg/L	U	0.033	2009
Wichita	KS	PWS 150	Mercury	619501	C9F060174001	0.033	0.0165	mg/L	U	0.033	2009
Grand Island	NE	PWS 150	Mercury	506501	C9F100111001	0.033	0.0165	mg/L	U	0.033	2009
Raleigh	NC	PWS 150	Mercury	317101	C9F120357001	0.033	0.0165	mg/L	U	0.033	2009
St. Pauls	NC	PWS 150	Mercury	303102	C9G080306001	0.033	0.0165	mg/L	U	0.033	2009
Oklahoma City	OK	PWS 150	Mercury	612401	C9G230261001	0.033	0.0165	mg/L	U	0.033	2009
Chandler	AZ	PWS 150	Mercury	714201	C9H050287001	0.033	0.0165	mg/L	U	0.033	2009
Clackamas	OR	PWS 150	Mercury	714801	C9H150188001	0.033	0.0165	mg/L	U	0.033	2009
Dodge City	KS	PWS 150	Mercury	619503	C9I240366001	0.033	0.0165	mg/L	U	0.033	2009
Chesapeake	VA	PWS 150	Mercury	312101	C9I250178001	0.033	0.0165	mg/L	U	0.033	2009
Albuquerque	NM	PWS 150	Mercury	700801	C9J070314001	0.033	0.0165	mg/L	U	0.033	2009
Chester	VA	PWS 150	Mercury	315401	C9J200215001	0.033	0.0165	mg/L	U	0.033	2009
Tampa	FL	PWS 150	Mercury	316301	C9J210204001	0.033	0.0165	mg/L	U	0.033	2009
Tulsa	OK	PWS 150	Mercury	619301	C9K120428001	0.033	0.0165	mg/L	U	0.033	2009
Albuquerque	NM	Premium Solvent(HAZ customer only)	Methyl Ethyl Ketone	700801	180-1124-1	0.25	0.125	mg/L	U	0.25	2011
Sacramento	CA	Premium Solvent(HAZ customer only)	Methyl Ethyl Ketone	715701	180-1150-1	0.25	0.125	mg/L	U	0.25	2011
St. Pauls	NC	Premium Solvent(HAZ customer only)	Methyl Ethyl Ketone	303102	180-1346-1	0.25	0.125	mg/L	U	0.25	2011
Farmington	NM	Premium Solvent(HAZ customer only)	Methyl Ethyl Ketone	700804	180-1865-1	0.25	0.125	mg/L	U	0.25	2011
Syracuse	NY	Premium Solvent(HAZ customer only)	Methyl Ethyl Ketone	218701	180-1899-1	0.25	0.125	mg/L	U	0.25	2011
Tulsa	OK	Premium Solvent(HAZ customer only)	Methyl Ethyl Ketone	619301	180-2454-1	0.25	0.125	mg/L	U	0.25	2011
Dodge City	KS	Premium Solvent(HAZ customer only)	Methyl Ethyl Ketone	619503	180-2878-1	0.25	0.125	mg/L	U	0.25	2011
Syracuse	NY	PWS 150	Methyl Ethyl Ketone	218701	C0D160407001	0.25	0.125	mg/L	U	0.25	2010
Archdale	NC	PWS 150	Methyl Ethyl Ketone	306401	C0D300525001	0.25	0.125	mg/L	U	0.25	2010
Sacramento	CA	PWS 150	Methyl Ethyl Ketone	715701	C0E200531001	0.25	0.125	mg/L	U	0.25	2010
Omaha	NE	PWS 150	Methyl Ethyl Ketone	512701	C0E270561001	0.25	0.125	mg/L	U	0.25	2010
St. Pauls	NC	PWS 150	Methyl Ethyl Ketone	303102	C0F080550001	0.25	0.125	mg/L	U	0.25	2010
Grand Island	NE	PWS 150	Methyl Ethyl Ketone	506501	C0F290517001	0.25	0.125	mg/L	U	0.25	2010
Wichita	KS	PWS 150	Methyl Ethyl Ketone	619501	C0G090573001	0.25	0.125	mg/L	U	0.25	2010
Chandler	AZ	PWS 150	Methyl Ethyl Ketone	714201	C0G230403001	0.25	0.125	mg/L	U	0.25	2010

SK Premium (150) Solvent

Dodge City	KS	PWS 150	Methyl Ethyl Ketone	619503	C0H030472001	0.25	0.125	mg/L	U	0.25	2010		
Tulsa	OK	PWS 150	Methyl Ethyl Ketone	619301	C0H270471001	0.25	0.125	mg/L	U	0.25	2010		
Oklahoma City	OK	PWS 150	Methyl Ethyl Ketone	612401	C0I010521001	0.25	0.125	mg/L	U	0.25	2010		
Vinton	VA	PWS 150	Methyl Ethyl Ketone	315501	C0I030617001	0.25	0.125	mg/L	U	0.25	2010		
Albuquerque	NM	PWS 150	Methyl Ethyl Ketone	700801	C0I100591001	0.25	0.125	mg/L	U	0.25	2010		
Barre	VT	Premium Solvent(HAZ customer only)	Methyl Ethyl Ketone	210501	C0J090489001	0.25	0.125	mg/L	U	0.25	2010		
Avon	NY	Premium Solvent(HAZ customer only)	Methyl Ethyl Ketone	202802	C0J140606001	0.25	0.125	mg/L	U	0.25	2010		
Boise	ID	Premium Solvent(HAZ customer only)	Methyl Ethyl Ketone	118308	C0J140610001	0.25	0.125	mg/L	U	0.25	2010		
Chester	VA	Premium Solvent(HAZ customer only)	Methyl Ethyl Ketone	315401	C0J150503001	0.25	0.125	mg/L	U	0.25	2010		
Tallahassee	FL	Premium Solvent(HAZ customer only)	Methyl Ethyl Ketone	307902	C0J270475001	0.25	0.125	mg/L	U	0.25	2010		
Barre	VT	Premium Solvent(HAZ customer only)	Methyl Ethyl Ketone	210501	C0K090517001	0.25	0.125	mg/L	U	0.25	2010		
Farmington	NM	Premium Solvent(HAZ customer only)	Methyl Ethyl Ketone	700804	C0K190660001	0.25	0.125	mg/L	U	0.25	2010		
Cohoes	NY	Premium Solvent(HAZ customer only)	Methyl Ethyl Ketone	200401	C1C100616001	0.25	0.125	mg/L	U	0.25	2011		
Barre	VT	Premium Solvent(HAZ customer only)	Methyl Ethyl Ketone	210501	C1D140573001	0.25	0.125	mg/L	U	0.25	2011		
Barre	VT	Premium Solvent(HAZ customer only)	Methyl Ethyl Ketone	210501	C1D200409001	0.25	0.125	mg/L	U	0.25	2011		
Lackawanna	NY	Premium Solvent(HAZ customer only)	Methyl Ethyl Ketone	202801	C1D290517001	0.25	0.125	mg/L	U	0.25	2011		
Archdale	NC	Premium Solvent(HAZ customer only)	Methyl Ethyl Ketone	306401	C1E030546001	0.25	0.125	mg/L	U	0.25	2011		
Syracuse	NY	PWS 150	Methyl Ethyl Ketone	218701	C9C280112001	0.25	0.125	mg/L	U	0.25	2009		
Lackawanna	NY	PWS 150	Methyl Ethyl Ketone	202801	C9C280117001	0.25	0.125	mg/L	U	0.25	2009		
Avon	NY	PWS 150	Methyl Ethyl Ketone	202802	C9C310110001	0.25	0.125	mg/L	U	0.25	2009		
Avon	NY	PWS 150	Methyl Ethyl Ketone	202802	C9D020223001	0.25	0.125	mg/L	U	0.25	2009		
Cohoes	NY	PWS 150	Methyl Ethyl Ketone	200401	C9E210293001	0.25	0.125	mg/L	U	0.25	2009		
Grand Island	NE	PWS 150	Methyl Ethyl Ketone	506501	C9F100111001	0.25	0.125	mg/L	U	0.25	2009		
Raleigh	NC	PWS 150	Methyl Ethyl Ketone	317101	C9F120357001	0.25	0.125	mg/L	U	0.25	2009		
St. Pauls	NC	PWS 150	Methyl Ethyl Ketone	303102	C9G080306001	0.25	0.125	mg/L	U	0.25	2009		
Chandler	AZ	PWS 150	Methyl Ethyl Ketone	714201	C9H050287001	0.25	0.125	mg/L	U	0.25	41	2009	68
Clackamas	OR	PWS 150	Methyl Ethyl Ketone	714801	C9H150188001	0.25	0.125	mg/L	U	0.25	2009		
Dodge City	KS	PWS 150	Methyl Ethyl Ketone	619503	C9I240366001	0.25	0.125	mg/L	U	0.25	2009		
Chesapeake	VA	PWS 150	Methyl Ethyl Ketone	312101	C9I250178001	0.25	0.125	mg/L	U	0.25	2009		
Albuquerque	NM	PWS 150	Methyl Ethyl Ketone	700801	C9J070314001	0.25	0.125	mg/L	U	0.25	2009		
Chester	VA	PWS 150	Methyl Ethyl Ketone	315401	C9J200215001	0.25	0.125	mg/L	U	0.25	2009		
Tampa	FL	PWS 150	Methyl Ethyl Ketone	316301	C9J210204001	0.25	0.125	mg/L	U	0.25	2009		
Tulsa	OK	PWS 150	Methyl Ethyl Ketone	619301	C9K120428001	0.25	0.125	mg/L	U	0.25	2009		
Boise	ID	Premium Solvent(HAZ customer only)	Methyl Ethyl Ketone	118308	180-2356-1	0.5	0.25	mg/L	U	0.5	2011		

SK Premium (150) Solvent

Charlotte	NC	Premium Solvent(HAZ customer only)	Methyl Ethyl Ketone	303101	180-591-1	0.5	0.25	mg/L	U	0.5	2011
Clackamas	OR	Premium Solvent(HAZ customer only)	Methyl Ethyl Ketone	714801	COJ130545001	0.5	0.25	mg/L	U	0.5	2010
Avon	NY	Premium Solvent(HAZ customer only)	Methyl Ethyl Ketone	202802	C1D280567001	0.5	0.25	mg/L	U	0.5	2011
Archdale	NC	PWS 150	Methyl Ethyl Ketone	306401	C9D160222001	0.53	0.53	mg/L		0.25	2009
Wichita	KS	PWS 150	Methyl Ethyl Ketone	619501	C9F060174001	0.54	0.54	mg/L		0.25	2009
Tampa	FL	Premium Solvent(HAZ customer only)	Methyl Ethyl Ketone	316301	180-2186-1	0.63	0.63	mg/L		0.25	2011
Raleigh	NC	PWS 150	Methyl Ethyl Ketone	317101	COF080573001	0.65	0.65	mg/L		0.25	2010
Wichita	KS	Premium Solvent(HAZ customer only)	Methyl Ethyl Ketone	619501	180-1535-1	0.77	0.77	mg/L		0.25	2011
Lackawanna	NY	PWS 150	Methyl Ethyl Ketone	202801	COF150554001	0.84	0.84	mg/L		0.25	2010
Chandler	AZ	Premium Solvent(HAZ customer only)	Methyl Ethyl Ketone	714201	180-2668-1	1	1	mg/L		0.25	2011
Clackamas	OR	Premium Solvent(HAZ customer only)	Methyl Ethyl Ketone	714801	180-2221-1	1.7	1.7	mg/L		0.25	2011
Boise	ID	PWS 150	Methyl Ethyl Ketone	118308	C9D240220001	1.9	1.9	mg/L		0.2	2009
Oklahoma City	OK	PWS 150	Methyl Ethyl Ketone	612401	C9G230261001	1.9	1.9	mg/L		0.25	2009
Oklahoma City	OK	Premium Solvent(HAZ customer only)	Methyl Ethyl Ketone	612401	180-2367-1	2.8	2.8	mg/L		0.25	2011
Omaha	NE	Premium Solvent(HAZ customer only)	Methyl Ethyl Ketone	512701	180-1685-1	4	4	mg/L		0.25	2011
Barre	VT	PWS 150	Methyl Ethyl Ketone	210501	C9E210297001	5.6	5.6	mg/L		0.25	2009
Grand Island	NE	Premium Solvent(HAZ customer only)	Methyl Ethyl Ketone	506501	180-1536-1	7.6	7.6	mg/L		0.25	2011
Chesapeake	VA	PWS 150	Methyl Ethyl Ketone	312101	COH270516001	8.3	8.3	mg/L		0.25	2010
Charlotte	NC	PWS 150	Methyl Ethyl Ketone	303101	COA060530001	80	80	mg/L		0.5	2009
Boise	ID	PWS 150	Nitrobenzene	118308	C9D240220001	0.05	0.025	mg/L	U	0.05	2009
Albuquerque	NM	Premium Solvent(HAZ customer only)	Nitrobenzene	700801	180-1124-1	0.1	0.05	mg/L	U	0.1	2011
St. Pauls	NC	Premium Solvent(HAZ customer only)	Nitrobenzene	303102	180-1346-1	0.1	0.05	mg/L	U	0.1	2011
Wichita	KS	Premium Solvent(HAZ customer only)	Nitrobenzene	619501	180-1535-1	0.1	0.05	mg/L	U	0.1	2011
Grand Island	NE	Premium Solvent(HAZ customer only)	Nitrobenzene	506501	180-1536-1	0.1	0.05	mg/L	U	0.1	2011
Omaha	NE	Premium Solvent(HAZ customer only)	Nitrobenzene	512701	180-1685-1	0.1	0.05	mg/L	U	0.1	2011
Farmington	NM	Premium Solvent(HAZ customer only)	Nitrobenzene	700804	180-1865-1	0.1	0.05	mg/L	U	0.1	2011
Syracuse	NY	Premium Solvent(HAZ customer only)	Nitrobenzene	218701	180-1899-1	0.1	0.05	mg/L	U	0.1	2011
Tampa	FL	Premium Solvent(HAZ customer only)	Nitrobenzene	316301	180-2186-1	0.1	0.05	mg/L	U	0.1	2011
Clackamas	OR	Premium Solvent(HAZ customer only)	Nitrobenzene	714801	180-2221-1	0.1	0.05	mg/L	U	0.1	2011
Boise	ID	Premium Solvent(HAZ customer only)	Nitrobenzene	118308	180-2356-1	0.1	0.05	mg/L	U	0.1	2011
Oklahoma City	OK	Premium Solvent(HAZ customer only)	Nitrobenzene	612401	180-2367-1	0.1	0.05	mg/L	U	0.1	2011
Tulsa	OK	Premium Solvent(HAZ customer only)	Nitrobenzene	619301	180-2454-1	0.1	0.05	mg/L	U	0.1	2011
Chandler	AZ	Premium Solvent(HAZ customer only)	Nitrobenzene	714201	180-2668-1	0.1	0.05	mg/L	U	0.1	2011
Dodge City	KS	Premium Solvent(HAZ customer only)	Nitrobenzene	619503	180-2878-1	0.1	0.05	mg/L	U	0.1	2011

SK Premium (150) Solvent

Charlotte	NC	PWS 150	Nitrobenzene	303101	COA060530001	0.1	0.05	mg/L	U	0.1	2009		
Syracuse	NY	PWS 150	Nitrobenzene	218701	COD160407001	0.1	0.05	mg/L	U	0.1	2010		
Archdale	NC	PWS 150	Nitrobenzene	306401	COD300525001	0.1	0.05	mg/L	U	0.1	2010		
Omaha	NE	PWS 150	Nitrobenzene	512701	C0E270561001	0.1	0.05	mg/L	U	0.1	2010		
St. Pauls	NC	PWS 150	Nitrobenzene	303102	C0F080550001	0.1	0.05	mg/L	U	0.1	2010		
Raleigh	NC	PWS 150	Nitrobenzene	317101	C0F080573001	0.1	0.05	mg/L	U	0.1	2010		
Lackawanna	NY	PWS 150	Nitrobenzene	202801	C0F150554001	0.1	0.05	mg/L	U	0.1	2010		
Grand Island	NE	PWS 150	Nitrobenzene	506501	C0F290517001	0.1	0.05	mg/L	U	0.1	2010		
Wichita	KS	PWS 150	Nitrobenzene	619501	C0G090573001	0.1	0.05	mg/L	U	0.1	2010		
Chandler	AZ	PWS 150	Nitrobenzene	714201	C0G230403001	0.1	0.05	mg/L	U	0.1	2010		
Dodge City	KS	PWS 150	Nitrobenzene	619503	C0H030472001	0.1	0.05	mg/L	U	0.1	2010		
Tulsa	OK	PWS 150	Nitrobenzene	619301	C0H270471001	0.1	0.05	mg/L	U	0.1	2010		
Chesapeake	VA	PWS 150	Nitrobenzene	312101	C0H270516001	0.1	0.05	mg/L	U	0.1	2010		
Oklahoma City	OK	PWS 150	Nitrobenzene	612401	C0I010521001	0.1	0.05	mg/L	U	0.1	2010		
Vinton	VA	PWS 150	Nitrobenzene	315501	C0I030617001	0.1	0.05	mg/L	U	0.1	2010		
Albuquerque	NM	PWS 150	Nitrobenzene	700801	C0I100591001	0.1	0.05	mg/L	U	0.1	2010		
Barre	VT	Premium Solvent(HAZ customer only)	Nitrobenzene	210501	C0J090489001	0.1	0.05	mg/L	U	0.1	2010		
Clackamas	OR	Premium Solvent(HAZ customer only)	Nitrobenzene	714801	C0J130545001	0.1	0.05	mg/L	U	0.1	2010		
Avon	NY	Premium Solvent(HAZ customer only)	Nitrobenzene	202802	C0J140606001	0.1	0.05	mg/L	U	0.1	2010		
Boise	ID	Premium Solvent(HAZ customer only)	Nitrobenzene	118308	C0J140610001	0.1	0.05	mg/L	U	0.1	2010		
Chester	VA	Premium Solvent(HAZ customer only)	Nitrobenzene	315401	C0J150503001	0.1	0.05	mg/L	U	0.1	2010		
Tallahassee	FL	Premium Solvent(HAZ customer only)	Nitrobenzene	307902	C0J270475001	0.1	0.05	mg/L	U	0.1	2010		
Barre	VT	Premium Solvent(HAZ customer only)	Nitrobenzene	210501	C0K090517001	0.1	0.05	mg/L	U	0.1	2010		
Farmington	NM	Premium Solvent(HAZ customer only)	Nitrobenzene	700804	C0K190660001	0.1	0.05	mg/L	U	0.1	2010		
Cohoes	NY	Premium Solvent(HAZ customer only)	Nitrobenzene	200401	C1C100616001	0.1	0.05	mg/L	U	0.1	40	2011	66
Barre	VT	Premium Solvent(HAZ customer only)	Nitrobenzene	210501	C1D140573001	0.1	0.05	mg/L	U	0.1	2011		
Barre	VT	Premium Solvent(HAZ customer only)	Nitrobenzene	210501	C1D200409001	0.1	0.05	mg/L	U	0.1	2011		
Avon	NY	Premium Solvent(HAZ customer only)	Nitrobenzene	202802	C1D280567001	0.1	0.05	mg/L	U	0.1	2011		
Lackawanna	NY	Premium Solvent(HAZ customer only)	Nitrobenzene	202801	C1D290517001	0.1	0.05	mg/L	U	0.1	2011		
Archdale	NC	Premium Solvent(HAZ customer only)	Nitrobenzene	306401	C1E030546001	0.1	0.05	mg/L	U	0.1	2011		
Syracuse	NY	PWS 150	Nitrobenzene	218701	C9C280112001	0.1	0.05	mg/L	U	0.1	2009		
Lackawanna	NY	PWS 150	Nitrobenzene	202801	C9C280117001	0.1	0.05	mg/L	U	0.1	2009		
Avon	NY	PWS 150	Nitrobenzene	202802	C9C310110001	0.1	0.05	mg/L	U	0.1	2009		
Avon	NY	PWS 150	Nitrobenzene	202802	C9D020223001	0.1	0.05	mg/L	U	0.1	2009		

SK Premium (150) Solvent

Archdale	NC	PWS 150	Nitrobenzene	306401	C9D160222001	0.1	0.05	mg/L	U	0.1	2009
Cohoes	NY	PWS 150	Nitrobenzene	200401	C9E210293001	0.1	0.05	mg/L	U	0.1	2009
Barre	VT	PWS 150	Nitrobenzene	210501	C9E210297001	0.1	0.05	mg/L	U	0.1	2009
Wichita	KS	PWS 150	Nitrobenzene	619501	C9F060174001	0.1	0.05	mg/L	U	0.1	2009
Grand Island	NE	PWS 150	Nitrobenzene	506501	C9F100111001	0.1	0.05	mg/L	U	0.1	2009
Raleigh	NC	PWS 150	Nitrobenzene	317101	C9F120357001	0.1	0.05	mg/L	U	0.1	2009
St. Pauls	NC	PWS 150	Nitrobenzene	303102	C9G080306001	0.1	0.05	mg/L	U	0.1	2009
Oklahoma City	OK	PWS 150	Nitrobenzene	612401	C9G230261001	0.1	0.05	mg/L	U	0.1	2009
Chandler	AZ	PWS 150	Nitrobenzene	714201	C9H050287001	0.1	0.05	mg/L	U	0.1	2009
Clackamas	OR	PWS 150	Nitrobenzene	714801	C9H150188001	0.1	0.05	mg/L	U	0.1	2009
Dodge City	KS	PWS 150	Nitrobenzene	619503	C9I240366001	0.1	0.05	mg/L	U	0.1	2009
Chesapeake	VA	PWS 150	Nitrobenzene	312101	C9I250178001	0.1	0.05	mg/L	U	0.1	2009
Albuquerque	NM	PWS 150	Nitrobenzene	700801	C9J070314001	0.1	0.05	mg/L	U	0.1	2009
Chester	VA	PWS 150	Nitrobenzene	315401	C9J200215001	0.1	0.05	mg/L	U	0.1	2009
Tampa	FL	PWS 150	Nitrobenzene	316301	C9J210204001	0.1	0.05	mg/L	U	0.1	2009
Tulsa	OK	PWS 150	Nitrobenzene	619301	C9K120428001	0.1	0.05	mg/L	U	0.1	2009
Charlotte	NC	Premium Solvent(HAZ customer only)	Nitrobenzene	303101	180-591-1	20	10	mg/L	U	20	2011
Albuquerque	NM	Premium Solvent(HAZ customer only)	Pentachlorophenol	700801	180-1124-1	0.1	0.05	mg/L	U	0.1	2011
St. Pauls	NC	Premium Solvent(HAZ customer only)	Pentachlorophenol	303102	180-1346-1	0.1	0.05	mg/L	U	0.1	2011
Wichita	KS	Premium Solvent(HAZ customer only)	Pentachlorophenol	619501	180-1535-1	0.1	0.05	mg/L	U	0.1	2011
Grand Island	NE	Premium Solvent(HAZ customer only)	Pentachlorophenol	506501	180-1536-1	0.1	0.05	mg/L	U	0.1	2011
Omaha	NE	Premium Solvent(HAZ customer only)	Pentachlorophenol	512701	180-1685-1	0.1	0.05	mg/L	U	0.1	2011
Farmington	NM	Premium Solvent(HAZ customer only)	Pentachlorophenol	700804	180-1865-1	0.1	0.05	mg/L	U	0.1	2011
Syracuse	NY	Premium Solvent(HAZ customer only)	Pentachlorophenol	218701	180-1899-1	0.1	0.05	mg/L	U	0.1	2011
Tampa	FL	Premium Solvent(HAZ customer only)	Pentachlorophenol	316301	180-2186-1	0.1	0.05	mg/L	U	0.1	2011
Clackamas	OR	Premium Solvent(HAZ customer only)	Pentachlorophenol	714801	180-2221-1	0.1	0.05	mg/L	U	0.1	2011
Boise	ID	Premium Solvent(HAZ customer only)	Pentachlorophenol	118308	180-2356-1	0.1	0.05	mg/L	U	0.1	2011
Oklahoma City	OK	Premium Solvent(HAZ customer only)	Pentachlorophenol	612401	180-2367-1	0.1	0.05	mg/L	U	0.1	2011
Tulsa	OK	Premium Solvent(HAZ customer only)	Pentachlorophenol	619301	180-2454-1	0.1	0.05	mg/L	U	0.1	2011
Chandler	AZ	Premium Solvent(HAZ customer only)	Pentachlorophenol	714201	180-2668-1	0.1	0.05	mg/L	U	0.1	2011
Dodge City	KS	Premium Solvent(HAZ customer only)	Pentachlorophenol	619503	180-2878-1	0.1	0.05	mg/L	U	0.1	2011
Charlotte	NC	Premium Solvent(HAZ customer only)	Pentachlorophenol	303101	180-591-1	0.1	0.05	mg/L	U	0.1	2011
Boise	ID	PWS 150	Pentachlorophenol	118308	C9D240220001	0.25	0.125	mg/L	U	0.25	2009
Charlotte	NC	PWS 150	Pentachlorophenol	303101	COA060530001	100	50	mg/L	U	100	2009

SK Premium (150) Solvent

Syracuse	NY	PWS 150	Pentachlorophenol	218701	COD160407001	100	50	mg/L	U	100	2010		
Archdale	NC	PWS 150	Pentachlorophenol	306401	COD300525001	100	50	mg/L	U	100	2010		
Omaha	NE	PWS 150	Pentachlorophenol	512701	C0E270561001	100	50	mg/L	U	100	2010		
St. Pauls	NC	PWS 150	Pentachlorophenol	303102	C0F080550001	100	50	mg/L	U	100	2010		
Raleigh	NC	PWS 150	Pentachlorophenol	317101	C0F080573001	100	50	mg/L	U	100	2010		
Lackawanna	NY	PWS 150	Pentachlorophenol	202801	C0F150554001	100	50	mg/L	U	100	2010		
Grand Island	NE	PWS 150	Pentachlorophenol	506501	C0F290517001	100	50	mg/L	U	100	2010		
Wichita	KS	PWS 150	Pentachlorophenol	619501	C0G090573001	100	50	mg/L	U	100	2010		
Chandler	AZ	PWS 150	Pentachlorophenol	714201	C0G230403001	100	50	mg/L	U	100	2010		
Dodge City	KS	PWS 150	Pentachlorophenol	619503	C0H030472001	100	50	mg/L	U	100	2010		
Tulsa	OK	PWS 150	Pentachlorophenol	619301	C0H270471001	100	50	mg/L	U	100	2010		
Chesapeake	VA	PWS 150	Pentachlorophenol	312101	C0H270516001	100	50	mg/L	U	100	2010		
Oklahoma City	OK	PWS 150	Pentachlorophenol	612401	C0I010521001	100	50	mg/L	U	100	2010		
Vinton	VA	PWS 150	Pentachlorophenol	315501	C0I030617001	100	50	mg/L	U	100	2010		
Albuquerque	NM	PWS 150	Pentachlorophenol	700801	C0I100591001	100	50	mg/L	U	100	2010		
Barre	VT	Premium Solvent(HAZ customer only)	Pentachlorophenol	210501	C0J090489001	100	50	mg/L	U	100	2010		
Clackamas	OR	Premium Solvent(HAZ customer only)	Pentachlorophenol	714801	C0J130545001	100	50	mg/L	U	100	2010		
Avon	NY	Premium Solvent(HAZ customer only)	Pentachlorophenol	202802	C0J140606001	100	50	mg/L	U	100	2010		
Boise	ID	Premium Solvent(HAZ customer only)	Pentachlorophenol	118308	C0J140610001	100	50	mg/L	U	100	2010		
Chester	VA	Premium Solvent(HAZ customer only)	Pentachlorophenol	315401	C0J150503001	100	50	mg/L	U	100	2010		
Tallahassee	FL	Premium Solvent(HAZ customer only)	Pentachlorophenol	307902	C0J270475001	100	50	mg/L	U	100	2010		
Barre	VT	Premium Solvent(HAZ customer only)	Pentachlorophenol	210501	C0K090517001	100	50	mg/L	U	100	2010		
Farmington	NM	Premium Solvent(HAZ customer only)	Pentachlorophenol	700804	C0K190660001	100	50	mg/L	U	100	40	2010	66
Cohoes	NY	Premium Solvent(HAZ customer only)	Pentachlorophenol	200401	C1C100616001	100	50	mg/L	U	100	2011		
Barre	VT	Premium Solvent(HAZ customer only)	Pentachlorophenol	210501	C1D140573001	100	50	mg/L	U	100	2011		
Barre	VT	Premium Solvent(HAZ customer only)	Pentachlorophenol	210501	C1D200409001	100	50	mg/L	U	100	2011		
Avon	NY	Premium Solvent(HAZ customer only)	Pentachlorophenol	202802	C1D280567001	100	50	mg/L	U	100	2011		
Lackawanna	NY	Premium Solvent(HAZ customer only)	Pentachlorophenol	202801	C1D290517001	100	50	mg/L	U	100	2011		
Archdale	NC	Premium Solvent(HAZ customer only)	Pentachlorophenol	306401	C1E030546001	100	50	mg/L	U	100	2011		
Syracuse	NY	PWS 150	Pentachlorophenol	218701	C9C280112001	100	50	mg/L	U	100	2009		
Lackawanna	NY	PWS 150	Pentachlorophenol	202801	C9C280117001	100	50	mg/L	U	100	2009		
Avon	NY	PWS 150	Pentachlorophenol	202802	C9C310110001	100	50	mg/L	U	100	2009		
Avon	NY	PWS 150	Pentachlorophenol	202802	C9D020223001	100	50	mg/L	U	100	2009		
Archdale	NC	PWS 150	Pentachlorophenol	306401	C9D160222001	100	50	mg/L	U	100	2009		

SK Premium (150) Solvent

Wichita	KS	PWS 150	Pentachlorophenol	619501	C9F060174001	100	50	mg/L	U	100	2009
Grand Island	NE	PWS 150	Pentachlorophenol	506501	C9F100111001	100	50	mg/L	U	100	2009
Raleigh	NC	PWS 150	Pentachlorophenol	317101	C9F120357001	100	50	mg/L	U	100	2009
St. Pauls	NC	PWS 150	Pentachlorophenol	303102	C9G080306001	100	50	mg/L	U	100	2009
Oklahoma City	OK	PWS 150	Pentachlorophenol	612401	C9G230261001	100	50	mg/L	U	100	2009
Chandler	AZ	PWS 150	Pentachlorophenol	714201	C9H050287001	100	50	mg/L	U	100	2009
Clackamas	OR	PWS 150	Pentachlorophenol	714801	C9H150188001	100	50	mg/L	U	100	2009
Dodge City	KS	PWS 150	Pentachlorophenol	619503	C9I240366001	100	50	mg/L	U	100	2009
Chesapeake	VA	PWS 150	Pentachlorophenol	312101	C9I250178001	100	50	mg/L	U	100	2009
Albuquerque	NM	PWS 150	Pentachlorophenol	700801	C9J070314001	100	50	mg/L	U	100	2009
Chester	VA	PWS 150	Pentachlorophenol	315401	C9J200215001	100	50	mg/L	U	100	2009
Tampa	FL	PWS 150	Pentachlorophenol	316301	C9J210204001	100	50	mg/L	U	100	2009
Tulsa	OK	PWS 150	Pentachlorophenol	619301	C9K120428001	100	50	mg/L	U	100	2009
Cohoes	NY	PWS 150	Pentachlorophenol	200401	C9E210293001	500	250	mg/L	U	500	2009
Barre	VT	PWS 150	Pentachlorophenol	210501	C9E210297001	500	250	mg/L	U	500	2009
Albuquerque	NM	PWS 150	pH	700801	C9J070314001	4.5	4.5	No Units			2009
Boise	ID	Premium Solvent(HAZ customer only)	pH	118308	180-2356-1	4.7	4.7	No Units		0.1	2011
Charlotte	NC	Premium Solvent(HAZ customer only)	pH	303101	180-591-1	4.9	4.9	No Units	HF	0.1	2011
Wichita	KS	PWS 150	pH	619501	C9F060174001	5	5	No Units			2009
Barre	VT	PWS 150	pH	210501	C9E210297001	5.2	5.2	No Units			2009
Tampa	FL	Premium Solvent(HAZ customer only)	pH	316301	180-2186-1	5.3	5.3	No Units		0.1	2011
Cohoes	NY	PWS 150	pH	200401	C9E210293001	5.4	5.4	No Units			2009
Chandler	AZ	PWS 150	pH	714201	C0G230403001	5.7	5.7	No Units			2010
Vinton	VA	PWS 150	pH	315501	C0I030617001	5.8	5.8	No Units			2010
Barre	VT	Premium Solvent(HAZ customer only)	pH	210501	C0J090489001	5.8	5.8	No Units			2010
Clackamas	OR	Premium Solvent(HAZ customer only)	pH	714801	180-2221-1	5.9	5.9	No Units		0.1	2011
Syracuse	NY	Premium Solvent(HAZ customer only)	pH	218701	180-1899-1	6	6	No Units	H	0.1	2011
Albuquerque	NM	Premium Solvent(HAZ customer only)	pH	700801	180-1124-1	6.1	6.1	No Units	HF	0.1	2011
Farmington	NM	Premium Solvent(HAZ customer only)	pH	700804	180-1865-1	6.1	6.1	No Units	H	0.1	2011
Oklahoma City	OK	Premium Solvent(HAZ customer only)	pH	612401	180-2367-1	6.1	6.1	No Units		0.1	2011
Archdale	NC	PWS 150	pH	306401	C0D300525001	6.1	6.1	No Units			2010
Tampa	FL	PWS 150	pH	316301	C9J210204001	6.1	6.1	No Units			2009
St. Pauls	NC	Premium Solvent(HAZ customer only)	pH	303102	180-1346-1	6.4	6.4	No Units		0.1	2011
Omaha	NE	Premium Solvent(HAZ customer only)	pH	512701	180-1685-1	6.4	6.4	No Units	H	0.1	2011

SK Premium (150) Solvent

Chandler	AZ	Premium Solvent(HAZ customer only)	pH	714201	180-2668-1	6.4	6.4	No Units		0.1	2011
Dodge City	KS	Premium Solvent(HAZ customer only)	pH	619503	180-2878-1	6.4	6.4	No Units		0.1	2011
Barre	VT	Premium Solvent(HAZ customer only)	pH	210501	C1D200409001	6.4	6.4	No Units			2011
Wichita	KS	Premium Solvent(HAZ customer only)	pH	619501	180-1535-1	6.6	6.6	No Units		0.1	2011
Avon	NY	Premium Solvent(HAZ customer only)	pH	202802	COJ140606001	6.6	6.6	No Units			2010
Farmington	NM	Premium Solvent(HAZ customer only)	pH	700804	COK190660001	6.6	6.6	No Units			2010
Avon	NY	Premium Solvent(HAZ customer only)	pH	202802	C1D280567001	6.6	6.6	No Units			2011
Clackamas	OR	PWS 150	pH	714801	C9H150188001	6.6	6.6	No Units			2009
Barre	VT	Premium Solvent(HAZ customer only)	pH	210501	C1D140573001	6.7	6.7	No Units			2011
Avon	NY	PWS 150	pH	202802	C9D020223001	6.7	6.7	No Units			2009
Archdale	NC	PWS 150	pH	306401	C9D160222001	6.7	6.7	No Units			2009
Dodge City	KS	PWS 150	pH	619503	C9I240366001	6.7	6.7	No Units			2009
Sacramento	CA	Premium Solvent(HAZ customer only)	pH	715701	180-1150-1	6.8	6.8	No Units	HF	0.1	2011
Sacramento	CA	PWS 150	pH	715701	COE200531001	6.8	6.8	No Units			2010
Chesapeake	VA	PWS 150	pH	312101	C9I250178001	6.8	6.8	No Units			2009
Lackawanna	NY	PWS 150	pH	202801	COF150554001	6.9	6.9	No Units			2010
Grand Island	NE	Premium Solvent(HAZ customer only)	pH	506501	180-1536-1	7.0	7.0	No Units		0.1	2011
Chesapeake	VA	PWS 150	pH	312101	COH270516001	7	7	No Units			2010
Lackawanna	NY	Premium Solvent(HAZ customer only)	pH	202801	C1D290517001	7	7	No Units			2011
Archdale	NC	Premium Solvent(HAZ customer only)	pH	306401	C1E030546001	7	7	No Units			2011
Lackawanna	NY	PWS 150	pH	202801	C9C280117001	7	7	No Units			2009
Chandler	AZ	PWS 150	pH	714201	C9H050287001	7	7	No Units		41	2009
Raleigh	NC	PWS 150	pH	317101	C9F120357001	7.1	7.1	No Units			2009
Raleigh	NC	PWS 150	pH	317101	COF080573001	7.2	7.2	No Units			2010
Wichita	KS	PWS 150	pH	619501	COG090573001	7.2	7.2	No Units			2010
Cohoes	NY	Premium Solvent(HAZ customer only)	pH	200401	C1C100616001	7.2	7.2	No Units			2011
Avon	NY	PWS 150	pH	202802	C9C310110001	7.2	7.2	No Units			2009
Syracuse	NY	PWS 150	pH	218701	COD160407001	7.3	7.3	No Units			2010
Boise	ID	Premium Solvent(HAZ customer only)	pH	118308	COJ140610001	7.3	7.3	No Units			2010
Barre	VT	Premium Solvent(HAZ customer only)	pH	210501	COK090517001	7.3	7.3	No Units			2010
Charlotte	NC	PWS 150	pH	303101	COA060530001	7.4	7.4	No Units			2009
St. Pauls	NC	PWS 150	pH	303102	COF080550001	7.4	7.4	No Units			2010
Tulsa	OK	PWS 150	pH	619301	COH270471001	7.4	7.4	No Units			2010
Chester	VA	Premium Solvent(HAZ customer only)	pH	315401	COJ150503001	7.4	7.4	No Units			2010

SK Premium (150) Solvent

Grand Island	NE	PWS 150	pH	506501	C9F100111001	7.4	7.4	No Units			2009
Oklahoma City	OK	PWS 150	pH	612401	C9G230261001	7.4	7.4	No Units			2009
Tulsa	OK	PWS 150	pH	619301	C9K120428001	7.4	7.4	No Units			2009
Grand Island	NE	PWS 150	pH	506501	C0F290517001	7.5	7.5	No Units			2010
Dodge City	KS	PWS 150	pH	619503	C0H030472001	7.5	7.5	No Units			2010
Clackamas	OR	Premium Solvent(HAZ customer only)	pH	714801	C0J130545001	7.5	7.5	No Units			2010
Tallahassee	FL	Premium Solvent(HAZ customer only)	pH	307902	C0J270475001	7.6	7.6	No Units			2010
Omaha	NE	PWS 150	pH	512701	C0E270561001	7.7	7.7	No Units			2010
Albuquerque	NM	PWS 150	pH	700801	C0I100591001	7.7	7.7	No Units			2010
Syracuse	NY	PWS 150	pH	218701	C9C280112001	7.9	7.9	No Units			2009
Chester	VA	PWS 150	pH	315401	C9J200215001	7.9	7.9	No Units			2009
Tulsa	OK	Premium Solvent(HAZ customer only)	pH	619301	180-2454-1	8	8	No Units		0.1	2011
Boise	ID	PWS 150	pH	118308	C9D240220001	8.1	8.1	No Units			2009
Oklahoma City	OK	PWS 150	pH	612401	C0I010521001	8.6	8.6	No Units			2010
St. Pauls	NC	PWS 150	pH	303102	C9G080306001	10.3	10.3	No Units			2009
Boise	ID	PWS 150	Pyridine	118308	C9D240220001	0.1	0.05	mg/L	U	0.1	2009
Albuquerque	NM	Premium Solvent(HAZ customer only)	Pyridine	700801	180-1124-1	0.5	0.25	mg/L	U	0.5	2011
St. Pauls	NC	Premium Solvent(HAZ customer only)	Pyridine	303102	180-1346-1	0.5	0.25	mg/L	U	0.5	2011
Wichita	KS	Premium Solvent(HAZ customer only)	Pyridine	619501	180-1535-1	0.5	0.25	mg/L	U	0.5	2011
Grand Island	NE	Premium Solvent(HAZ customer only)	Pyridine	506501	180-1536-1	0.5	0.25	mg/L	U	0.5	2011
Omaha	NE	Premium Solvent(HAZ customer only)	Pyridine	512701	180-1685-1	0.5	0.25	mg/L	U	0.5	2011
Farmington	NM	Premium Solvent(HAZ customer only)	Pyridine	700804	180-1865-1	0.5	0.25	mg/L	U	0.5	2011
Syracuse	NY	Premium Solvent(HAZ customer only)	Pyridine	218701	180-1899-1	0.5	0.25	mg/L	U	0.5	2011
Tampa	FL	Premium Solvent(HAZ customer only)	Pyridine	316301	180-2186-1	0.5	0.25	mg/L	U	0.5	2011
Clackamas	OR	Premium Solvent(HAZ customer only)	Pyridine	714801	180-2221-1	0.5	0.25	mg/L	U	0.5	2011
Boise	ID	Premium Solvent(HAZ customer only)	Pyridine	118308	180-2356-1	0.5	0.25	mg/L	U	0.5	2011
Oklahoma City	OK	Premium Solvent(HAZ customer only)	Pyridine	612401	180-2367-1	0.5	0.25	mg/L	U	0.5	2011
Tulsa	OK	Premium Solvent(HAZ customer only)	Pyridine	619301	180-2454-1	0.5	0.25	mg/L	U	0.5	2011
Chandler	AZ	Premium Solvent(HAZ customer only)	Pyridine	714201	180-2668-1	0.5	0.25	mg/L	U	0.5	2011
Dodge City	KS	Premium Solvent(HAZ customer only)	Pyridine	619503	180-2878-1	0.5	0.25	mg/L	U	0.5	2011
Charlotte	NC	PWS 150	Pyridine	303101	C0A060530001	0.5	0.25	mg/L	U	0.5	2009
Syracuse	NY	PWS 150	Pyridine	218701	C0D160407001	0.5	0.25	mg/L	U	0.5	2010
Archdale	NC	PWS 150	Pyridine	306401	C0D300525001	0.5	0.25	mg/L	U	0.5	2010
Omaha	NE	PWS 150	Pyridine	512701	C0E270561001	0.5	0.25	mg/L	U	0.5	2010

SK Premium (150) Solvent

St. Pauls	NC	PWS 150	Pyridine	303102	C0F080550001	0.5	0.25	mg/L	U	0.5	2010		
Raleigh	NC	PWS 150	Pyridine	317101	C0F080573001	0.5	0.25	mg/L	U	0.5	2010		
Lackawanna	NY	PWS 150	Pyridine	202801	C0F150554001	0.5	0.25	mg/L	U	0.5	2010		
Grand Island	NE	PWS 150	Pyridine	506501	C0F290517001	0.5	0.25	mg/L	U	0.5	2010		
Wichita	KS	PWS 150	Pyridine	619501	C0G090573001	0.5	0.25	mg/L	U	0.5	2010		
Chandler	AZ	PWS 150	Pyridine	714201	C0G230403001	0.5	0.25	mg/L	U	0.5	2010		
Dodge City	KS	PWS 150	Pyridine	619503	C0H030472001	0.5	0.25	mg/L	U	0.5	2010		
Tulsa	OK	PWS 150	Pyridine	619301	C0H270471001	0.5	0.25	mg/L	U	0.5	2010		
Chesapeake	VA	PWS 150	Pyridine	312101	C0H270516001	0.5	0.25	mg/L	U	0.5	2010		
Oklahoma City	OK	PWS 150	Pyridine	612401	C0I010521001	0.5	0.25	mg/L	U	0.5	2010		
Vinton	VA	PWS 150	Pyridine	315501	C0I030617001	0.5	0.25	mg/L	U	0.5	2010		
Albuquerque	NM	PWS 150	Pyridine	700801	C0I100591001	0.5	0.25	mg/L	U	0.5	2010		
Barre	VT	Premium Solvent(HAZ customer only)	Pyridine	210501	C0J090489001	0.5	0.25	mg/L	U	0.5	2010		
Clackamas	OR	Premium Solvent(HAZ customer only)	Pyridine	714801	C0J130545001	0.5	0.25	mg/L	U	0.5	2010		
Avon	NY	Premium Solvent(HAZ customer only)	Pyridine	202802	C0J140606001	0.5	0.25	mg/L	U	0.5	2010		
Boise	ID	Premium Solvent(HAZ customer only)	Pyridine	118308	C0J140610001	0.5	0.25	mg/L	U	0.5	2010		
Chester	VA	Premium Solvent(HAZ customer only)	Pyridine	315401	C0J150503001	0.5	0.25	mg/L	U	0.5	2010		
Tallahassee	FL	Premium Solvent(HAZ customer only)	Pyridine	307902	C0J270475001	0.5	0.25	mg/L	U	0.5	2010		
Barre	VT	Premium Solvent(HAZ customer only)	Pyridine	210501	C0K090517001	0.5	0.25	mg/L	U	0.5	2010		
Farmington	NM	Premium Solvent(HAZ customer only)	Pyridine	700804	C0K190660001	0.5	0.25	mg/L	U	0.5	2010		
Cohoes	NY	Premium Solvent(HAZ customer only)	Pyridine	200401	C1C100616001	0.5	0.25	mg/L	U	0.5	40	2011	66
Barre	VT	Premium Solvent(HAZ customer only)	Pyridine	210501	C1D140573001	0.5	0.25	mg/L	U	0.5	2011		
Barre	VT	Premium Solvent(HAZ customer only)	Pyridine	210501	C1D200409001	0.5	0.25	mg/L	U	0.5	2011		
Avon	NY	Premium Solvent(HAZ customer only)	Pyridine	202802	C1D280567001	0.5	0.25	mg/L	U	0.5	2011		
Lackawanna	NY	Premium Solvent(HAZ customer only)	Pyridine	202801	C1D290517001	0.5	0.25	mg/L	U	0.5	2011		
Archdale	NC	Premium Solvent(HAZ customer only)	Pyridine	306401	C1E030546001	0.5	0.25	mg/L	U	0.5	2011		
Syracuse	NY	PWS 150	Pyridine	218701	C9C280112001	0.5	0.25	mg/L	U	0.5	2009		
Lackawanna	NY	PWS 150	Pyridine	202801	C9C280117001	0.5	0.25	mg/L	U	0.5	2009		
Avon	NY	PWS 150	Pyridine	202802	C9C310110001	0.5	0.25	mg/L	U	0.5	2009		
Avon	NY	PWS 150	Pyridine	202802	C9D020223001	0.5	0.25	mg/L	U	0.5	2009		
Archdale	NC	PWS 150	Pyridine	306401	C9D160222001	0.5	0.25	mg/L	U	0.5	2009		
Cohoes	NY	PWS 150	Pyridine	200401	C9E210293001	0.5	0.25	mg/L	U	0.5	2009		
Barre	VT	PWS 150	Pyridine	210501	C9E210297001	0.5	0.25	mg/L	U	0.5	2009		
Wichita	KS	PWS 150	Pyridine	619501	C9F060174001	0.5	0.25	mg/L	U	0.5	2009		

SK Premium (150) Solvent

Grand Island	NE	PWS 150	Pyridine	506501	C9F100111001	0.5	0.25	mg/L	U	0.5	2009
Raleigh	NC	PWS 150	Pyridine	317101	C9F120357001	0.5	0.25	mg/L	U	0.5	2009
St. Pauls	NC	PWS 150	Pyridine	303102	C9G080306001	0.5	0.25	mg/L	U	0.5	2009
Oklahoma City	OK	PWS 150	Pyridine	612401	C9G230261001	0.5	0.25	mg/L	U	0.5	2009
Chandler	AZ	PWS 150	Pyridine	714201	C9H050287001	0.5	0.25	mg/L	U	0.5	2009
Clackamas	OR	PWS 150	Pyridine	714801	C9H150188001	0.5	0.25	mg/L	U	0.5	2009
Dodge City	KS	PWS 150	Pyridine	619503	C9I240366001	0.5	0.25	mg/L	U	0.5	2009
Chesapeake	VA	PWS 150	Pyridine	312101	C9I250178001	0.5	0.25	mg/L	U	0.5	2009
Albuquerque	NM	PWS 150	Pyridine	700801	C9J070314001	0.5	0.25	mg/L	U	0.5	2009
Chester	VA	PWS 150	Pyridine	315401	C9J200215001	0.5	0.25	mg/L	U	0.5	2009
Tampa	FL	PWS 150	Pyridine	316301	C9J210204001	0.5	0.25	mg/L	U	0.5	2009
Tulsa	OK	PWS 150	Pyridine	619301	C9K120428001	0.5	0.25	mg/L	U	0.5	2009
Charlotte	NC	Premium Solvent(HAZ customer only)	Pyridine	303101	180-591-1	100	50	mg/L	U	100	2011
Boise	ID	PWS 150	Selenium	118308	C9D240220001	0.05	0.025	mg/L	U	0.05	2009
Albuquerque	NM	Premium Solvent(HAZ customer only)	Selenium	700801	180-1124-1	0.5	0.25	mg/L	U	0.5	2011
Sacramento	CA	Premium Solvent(HAZ customer only)	Selenium	715701	180-1150-1	0.5	0.25	mg/L	U	0.5	2011
St. Pauls	NC	Premium Solvent(HAZ customer only)	Selenium	303102	180-1346-1	0.5	0.25	mg/L	U	0.5	2011
Wichita	KS	Premium Solvent(HAZ customer only)	Selenium	619501	180-1535-1	0.5	0.25	mg/L	U	0.5	2011
Grand Island	NE	Premium Solvent(HAZ customer only)	Selenium	506501	180-1536-1	0.5	0.25	mg/L	U	0.5	2011
Omaha	NE	Premium Solvent(HAZ customer only)	Selenium	512701	180-1685-1	0.5	0.25	mg/L	U	0.5	2011
Farmington	NM	Premium Solvent(HAZ customer only)	Selenium	700804	180-1865-1	0.5	0.25	mg/L	U	0.5	2011
Syracuse	NY	Premium Solvent(HAZ customer only)	Selenium	218701	180-1899-1	0.5	0.25	mg/L	U	0.5	2011
Tampa	FL	Premium Solvent(HAZ customer only)	Selenium	316301	180-2186-1	0.5	0.25	mg/L	U	0.5	2011
Boise	ID	Premium Solvent(HAZ customer only)	Selenium	118308	180-2356-1	0.25	0.25	mg/L	J	0.5	2011
Oklahoma City	OK	Premium Solvent(HAZ customer only)	Selenium	612401	180-2367-1	0.5	0.25	mg/L	U	0.5	2011
Tulsa	OK	Premium Solvent(HAZ customer only)	Selenium	619301	180-2454-1	0.5	0.25	mg/L	U	0.5	2011
Chandler	AZ	Premium Solvent(HAZ customer only)	Selenium	714201	180-2668-1	0.5	0.25	mg/L	U	0.5	2011
Charlotte	NC	Premium Solvent(HAZ customer only)	Selenium	303101	180-591-1	0.5	0.25	mg/L	U	0.5	2011
Charlotte	NC	PWS 150	Selenium	303101	C0A060530001	0.5	0.25	mg/L	U	0.5	2009
Syracuse	NY	PWS 150	Selenium	218701	COD160407001	0.5	0.25	mg/L	U	0.5	2010
Archdale	NC	PWS 150	Selenium	306401	COD300525001	0.5	0.25	mg/L	U	0.5	2010
Sacramento	CA	PWS 150	Selenium	715701	C0E200531001	0.5	0.25	mg/L	U	0.5	2010
Omaha	NE	PWS 150	Selenium	512701	C0E270561001	0.5	0.25	mg/L	U	0.5	2010
St. Pauls	NC	PWS 150	Selenium	303102	C0F080550001	0.5	0.25	mg/L	U	0.5	2010

SK Premium (150) Solvent

Raleigh	NC	PWS 150	Selenium	317101	C0F080573001	0.5	0.25	mg/L	U	0.5	2010		
Lackawanna	NY	PWS 150	Selenium	202801	C0F150554001	0.5	0.25	mg/L	U	0.5	2010		
Grand Island	NE	PWS 150	Selenium	506501	C0F290517001	0.5	0.25	mg/L	U	0.5	2010		
Wichita	KS	PWS 150	Selenium	619501	C0G090573001	0.5	0.25	mg/L	U	0.5	2010		
Chandler	AZ	PWS 150	Selenium	714201	C0G230403001	0.5	0.25	mg/L	U	0.5	2010		
Dodge City	KS	PWS 150	Selenium	619503	C0H030472001	0.5	0.25	mg/L	U	0.5	2010		
Tulsa	OK	PWS 150	Selenium	619301	C0H270471001	0.5	0.25	mg/L	U	0.5	2010		
Chesapeake	VA	PWS 150	Selenium	312101	C0H270516001	0.5	0.25	mg/L	U	0.5	2010		
Oklahoma City	OK	PWS 150	Selenium	612401	C0I010521001	0.5	0.25	mg/L	U	0.5	2010		
Vinton	VA	PWS 150	Selenium	315501	C0I030617001	0.5	0.25	mg/L	U	0.5	2010		
Albuquerque	NM	PWS 150	Selenium	700801	C0I100591001	0.5	0.25	mg/L	U	0.5	2010		
Barre	VT	Premium Solvent(HAZ customer only)	Selenium	210501	C0J090489001	0.5	0.25	mg/L	U	0.5	2010		
Clackamas	OR	Premium Solvent(HAZ customer only)	Selenium	714801	C0J130545001	0.5	0.25	mg/L	U	0.5	2010		
Avon	NY	Premium Solvent(HAZ customer only)	Selenium	202802	C0J140606001	0.5	0.25	mg/L	U	0.5	2010		
Boise	ID	Premium Solvent(HAZ customer only)	Selenium	118308	C0J140610001	0.5	0.25	mg/L	U	0.5	2010		
Chester	VA	Premium Solvent(HAZ customer only)	Selenium	315401	C0J150503001	0.5	0.25	mg/L	U	0.5	2010		
Tallahassee	FL	Premium Solvent(HAZ customer only)	Selenium	307902	C0J270475001	0.5	0.25	mg/L	U	0.5	2010		
Barre	VT	Premium Solvent(HAZ customer only)	Selenium	210501	C0K090517001	0.5	0.25	mg/L	U	0.5	2010		
Farmington	NM	Premium Solvent(HAZ customer only)	Selenium	700804	C0K190660001	0.5	0.25	mg/L	U	0.5	2010		
Cohoes	NY	Premium Solvent(HAZ customer only)	Selenium	200401	C1C100616001	0.5	0.25	mg/L	U	0.5	41	2011	68
Barre	VT	Premium Solvent(HAZ customer only)	Selenium	210501	C1D140573001	0.5	0.25	mg/L	U	0.5	2011		
Barre	VT	Premium Solvent(HAZ customer only)	Selenium	210501	C1D200409001	0.5	0.25	mg/L	U	0.5	2011		
Avon	NY	Premium Solvent(HAZ customer only)	Selenium	202802	C1D280567001	0.5	0.25	mg/L	U	0.5	2011		
Lackawanna	NY	Premium Solvent(HAZ customer only)	Selenium	202801	C1D290517001	0.5	0.25	mg/L	U	0.5	2011		
Archdale	NC	Premium Solvent(HAZ customer only)	Selenium	306401	C1E030546001	0.5	0.25	mg/L	U	0.5	2011		
Syracuse	NY	PWS 150	Selenium	218701	C9C280112001	0.5	0.25	mg/L	U	0.5	2009		
Lackawanna	NY	PWS 150	Selenium	202801	C9C280117001	0.5	0.25	mg/L	U	0.5	2009		
Avon	NY	PWS 150	Selenium	202802	C9C310110001	0.5	0.25	mg/L	U	0.5	2009		
Avon	NY	PWS 150	Selenium	202802	C9D020223001	0.5	0.25	mg/L	U	0.5	2009		
Archdale	NC	PWS 150	Selenium	306401	C9D160222001	0.5	0.25	mg/L	U	0.5	2009		
Cohoes	NY	PWS 150	Selenium	200401	C9E210293001	0.5	0.25	mg/L	U	0.5	2009		
Barre	VT	PWS 150	Selenium	210501	C9E210297001	0.5	0.25	mg/L	U	0.5	2009		
Wichita	KS	PWS 150	Selenium	619501	C9F060174001	0.5	0.25	mg/L	U	0.5	2009		
Grand Island	NE	PWS 150	Selenium	506501	C9F100111001	0.5	0.25	mg/L	U	0.5	2009		

SK Premium (150) Solvent

Raleigh	NC	PWS 150	Selenium	317101	C9F120357001	0.5	0.25	mg/L	U	0.5	2009
St. Pauls	NC	PWS 150	Selenium	303102	C9G080306001	0.5	0.25	mg/L	U	0.5	2009
Oklahoma City	OK	PWS 150	Selenium	612401	C9G230261001	0.5	0.25	mg/L	U	0.5	2009
Chandler	AZ	PWS 150	Selenium	714201	C9H050287001	0.5	0.25	mg/L	U	0.5	2009
Clackamas	OR	PWS 150	Selenium	714801	C9H150188001	0.5	0.25	mg/L	U	0.5	2009
Dodge City	KS	PWS 150	Selenium	619503	C9I240366001	0.5	0.25	mg/L	U	0.5	2009
Chesapeake	VA	PWS 150	Selenium	312101	C9I250178001	0.5	0.25	mg/L	U	0.5	2009
Albuquerque	NM	PWS 150	Selenium	700801	C9J070314001	0.5	0.25	mg/L	U	0.5	2009
Chester	VA	PWS 150	Selenium	315401	C9J200215001	0.5	0.25	mg/L	U	0.5	2009
Tampa	FL	PWS 150	Selenium	316301	C9J210204001	0.5	0.25	mg/L	U	0.5	2009
Tulsa	OK	PWS 150	Selenium	619301	C9K120428001	0.5	0.25	mg/L	U	0.5	2009
Clackamas	OR	Premium Solvent(HAZ customer only)	Selenium	714801	180-2221-1	0.28	0.28	mg/L	J	0.5	2011
Dodge City	KS	Premium Solvent(HAZ customer only)	Selenium	619503	180-2878-1	0.36	0.36	mg/L	J	0.5	2011
Boise	ID	PWS 150	Silver	118308	C9D240220001	0.05	0.025	mg/L	U	0.05	2009
Omaha	NE	Premium Solvent(HAZ customer only)	Silver	512701	180-1685-1	0.061	0.061	mg/L	J	0.5	2011
Dodge City	KS	Premium Solvent(HAZ customer only)	Silver	619503	180-2878-1	0.14	0.14	mg/L	J	0.5	2011
Albuquerque	NM	Premium Solvent(HAZ customer only)	Silver	700801	180-1124-1	0.5	0.25	mg/L	U	0.5	2011
Sacramento	CA	Premium Solvent(HAZ customer only)	Silver	715701	180-1150-1	0.5	0.25	mg/L	U	0.5	2011
St. Pauls	NC	Premium Solvent(HAZ customer only)	Silver	303102	180-1346-1	0.5	0.25	mg/L	U	0.5	2011
Wichita	KS	Premium Solvent(HAZ customer only)	Silver	619501	180-1535-1	0.5	0.25	mg/L	U	0.5	2011
Grand Island	NE	Premium Solvent(HAZ customer only)	Silver	506501	180-1536-1	0.5	0.25	mg/L	U	0.5	2011
Farmington	NM	Premium Solvent(HAZ customer only)	Silver	700804	180-1865-1	0.5	0.25	mg/L	U	0.5	2011
Syracuse	NY	Premium Solvent(HAZ customer only)	Silver	218701	180-1899-1	0.5	0.25	mg/L	U	0.5	2011
Tampa	FL	Premium Solvent(HAZ customer only)	Silver	316301	180-2186-1	0.5	0.25	mg/L	U	0.5	2011
Clackamas	OR	Premium Solvent(HAZ customer only)	Silver	714801	180-2221-1	0.5	0.25	mg/L	U	0.5	2011
Boise	ID	Premium Solvent(HAZ customer only)	Silver	118308	180-2356-1	0.5	0.25	mg/L	U	0.5	2011
Oklahoma City	OK	Premium Solvent(HAZ customer only)	Silver	612401	180-2367-1	0.5	0.25	mg/L	U	0.5	2011
Tulsa	OK	Premium Solvent(HAZ customer only)	Silver	619301	180-2454-1	0.5	0.25	mg/L	U	0.5	2011
Chandler	AZ	Premium Solvent(HAZ customer only)	Silver	714201	180-2668-1	0.5	0.25	mg/L	U	0.5	2011
Charlotte	NC	Premium Solvent(HAZ customer only)	Silver	303101	180-591-1	0.5	0.25	mg/L	U	0.5	2011
Charlotte	NC	PWS 150	Silver	303101	COA060530001	0.5	0.25	mg/L	U	0.5	2009
Syracuse	NY	PWS 150	Silver	218701	COD160407001	0.5	0.25	mg/L	U	0.5	2010
Archdale	NC	PWS 150	Silver	306401	COD300525001	0.5	0.25	mg/L	U	0.5	2010
Sacramento	CA	PWS 150	Silver	715701	COE200531001	0.5	0.25	mg/L	U	0.5	2010

SK Premium (150) Solvent

Omaha	NE	PWS 150	Silver	512701	C0E270561001	0.5	0.25	mg/L	U	0.5	2010		
St. Pauls	NC	PWS 150	Silver	303102	C0F080550001	0.5	0.25	mg/L	U	0.5	2010		
Raleigh	NC	PWS 150	Silver	317101	C0F080573001	0.5	0.25	mg/L	U	0.5	2010		
Lackawanna	NY	PWS 150	Silver	202801	C0F150554001	0.5	0.25	mg/L	U	0.5	2010		
Grand Island	NE	PWS 150	Silver	506501	C0F290517001	0.5	0.25	mg/L	U	0.5	2010		
Wichita	KS	PWS 150	Silver	619501	C0G090573001	0.5	0.25	mg/L	U	0.5	2010		
Chandler	AZ	PWS 150	Silver	714201	C0G230403001	0.5	0.25	mg/L	U	0.5	2010		
Dodge City	KS	PWS 150	Silver	619503	C0H030472001	0.5	0.25	mg/L	U	0.5	2010		
Tulsa	OK	PWS 150	Silver	619301	C0H270471001	0.5	0.25	mg/L	U	0.5	2010		
Chesapeake	VA	PWS 150	Silver	312101	C0H270516001	0.5	0.25	mg/L	U	0.5	2010		
Oklahoma City	OK	PWS 150	Silver	612401	C0I010521001	0.5	0.25	mg/L	U	0.5	2010		
Vinton	VA	PWS 150	Silver	315501	C0I030617001	0.5	0.25	mg/L	U	0.5	2010		
Albuquerque	NM	PWS 150	Silver	700801	C0I100591001	0.5	0.25	mg/L	U	0.5	2010		
Barre	VT	Premium Solvent(HAZ customer only)	Silver	210501	C0J090489001	0.5	0.25	mg/L	U	0.5	2010		
Clackamas	OR	Premium Solvent(HAZ customer only)	Silver	714801	C0J130545001	0.5	0.25	mg/L	U	0.5	2010		
Avon	NY	Premium Solvent(HAZ customer only)	Silver	202802	C0J140606001	0.5	0.25	mg/L	U	0.5	2010		
Boise	ID	Premium Solvent(HAZ customer only)	Silver	118308	C0J140610001	0.5	0.25	mg/L	U	0.5	2010		
Chester	VA	Premium Solvent(HAZ customer only)	Silver	315401	C0J150503001	0.5	0.25	mg/L	U	0.5	2010		
Tallahassee	FL	Premium Solvent(HAZ customer only)	Silver	307902	C0J270475001	0.5	0.25	mg/L	U	0.5	2010		
Barre	VT	Premium Solvent(HAZ customer only)	Silver	210501	C0K090517001	0.5	0.25	mg/L	U	0.5	41	2010	68
Farmington	NM	Premium Solvent(HAZ customer only)	Silver	700804	C0K190660001	0.5	0.25	mg/L	U	0.5	2010		
Cohoes	NY	Premium Solvent(HAZ customer only)	Silver	200401	C1C100616001	0.5	0.25	mg/L	U	0.5	2011		
Barre	VT	Premium Solvent(HAZ customer only)	Silver	210501	C1D140573001	0.5	0.25	mg/L	U	0.5	2011		
Barre	VT	Premium Solvent(HAZ customer only)	Silver	210501	C1D200409001	0.5	0.25	mg/L	U	0.5	2011		
Avon	NY	Premium Solvent(HAZ customer only)	Silver	202802	C1D280567001	0.5	0.25	mg/L	U	0.5	2011		
Lackawanna	NY	Premium Solvent(HAZ customer only)	Silver	202801	C1D290517001	0.5	0.25	mg/L	U	0.5	2011		
Archdale	NC	Premium Solvent(HAZ customer only)	Silver	306401	C1E030546001	0.5	0.25	mg/L	U	0.5	2011		
Syracuse	NY	PWS 150	Silver	218701	C9C280112001	0.5	0.25	mg/L	U	0.5	2009		
Lackawanna	NY	PWS 150	Silver	202801	C9C280117001	0.5	0.25	mg/L	U	0.5	2009		
Avon	NY	PWS 150	Silver	202802	C9C310110001	0.5	0.25	mg/L	U	0.5	2009		
Avon	NY	PWS 150	Silver	202802	C9D020223001	0.5	0.25	mg/L	U	0.5	2009		
Archdale	NC	PWS 150	Silver	306401	C9D160222001	0.5	0.25	mg/L	U	0.5	2009		
Cohoes	NY	PWS 150	Silver	200401	C9E210293001	0.5	0.25	mg/L	U	0.5	2009		
Barre	VT	PWS 150	Silver	210501	C9E210297001	0.5	0.25	mg/L	U	0.5	2009		

SK Premium (150) Solvent

Wichita	KS	PWS 150	Silver	619501	C9F060174001	0.5	0.25	mg/L	U	0.5	2009
Grand Island	NE	PWS 150	Silver	506501	C9F100111001	0.5	0.25	mg/L	U	0.5	2009
Raleigh	NC	PWS 150	Silver	317101	C9F120357001	0.5	0.25	mg/L	U	0.5	2009
St. Pauls	NC	PWS 150	Silver	303102	C9G080306001	0.5	0.25	mg/L	U	0.5	2009
Oklahoma City	OK	PWS 150	Silver	612401	C9G230261001	0.5	0.25	mg/L	U	0.5	2009
Chandler	AZ	PWS 150	Silver	714201	C9H050287001	0.5	0.25	mg/L	U	0.5	2009
Clackamas	OR	PWS 150	Silver	714801	C9H150188001	0.5	0.25	mg/L	U	0.5	2009
Dodge City	KS	PWS 150	Silver	619503	C9I240366001	0.5	0.25	mg/L	U	0.5	2009
Chesapeake	VA	PWS 150	Silver	312101	C9I250178001	0.5	0.25	mg/L	U	0.5	2009
Albuquerque	NM	PWS 150	Silver	700801	C9J070314001	0.5	0.25	mg/L	U	0.5	2009
Chester	VA	PWS 150	Silver	315401	C9J200215001	0.5	0.25	mg/L	U	0.5	2009
Tampa	FL	PWS 150	Silver	316301	C9J210204001	0.5	0.25	mg/L	U	0.5	2009
Tulsa	OK	PWS 150	Silver	619301	C9K120428001	0.5	0.25	mg/L	U	0.5	2009
Tallahassee	FL	Premium Solvent(HAZ customer only)	Specific Gravity	307902	C0J270475001	0.44	0.44	No Units		0.01	2010
Farmington	NM	Premium Solvent(HAZ customer only)	Specific Gravity	700804	180-1865-1	0.72	0.72	No Unit		0.01	2011
Syracuse	NY	Premium Solvent(HAZ customer only)	Specific Gravity	218701	180-1899-1	0.73	0.73	No Unit		0.01	2011
Boise	ID	Premium Solvent(HAZ customer only)	Specific Gravity	118308	180-2356-1	0.73	0.73	No Unit		0.01	2011
Albuquerque	NM	Premium Solvent(HAZ customer only)	Specific Gravity	700801	180-1124-1	0.74	0.74	No Unit		0.01	2011
Oklahoma City	OK	Premium Solvent(HAZ customer only)	Specific Gravity	612401	180-2367-1	0.74	0.74	No Unit		0.01	2011
Tulsa	OK	Premium Solvent(HAZ customer only)	Specific Gravity	619301	180-2454-1	0.74	0.74	No Unit		0.01	2011
Chandler	AZ	Premium Solvent(HAZ customer only)	Specific Gravity	714201	180-2668-1	0.74	0.74	No Unit		0.01	2011
Dodge City	KS	Premium Solvent(HAZ customer only)	Specific Gravity	619503	180-2878-1	0.74	0.74	No Unit		0.01	2011
Barre	VT	Premium Solvent(HAZ customer only)	Specific Gravity	210501	C0K090517001	0.74	0.74	No Units		0.01	2010
Farmington	NM	Premium Solvent(HAZ customer only)	Specific Gravity	700804	C0K190660001	0.74	0.74	No Units		0.01	2010
Archdale	NC	Premium Solvent(HAZ customer only)	Specific Gravity	306401	C1E030546001	0.74	0.74	No Units		0.01	2011
Sacramento	CA	Premium Solvent(HAZ customer only)	Specific Gravity	715701	180-1150-1	0.75	0.75	No Unit		0.01	2011
St. Pauls	NC	Premium Solvent(HAZ customer only)	Specific Gravity	303102	180-1346-1	0.75	0.75	No Unit		0.01	2011
Wichita	KS	Premium Solvent(HAZ customer only)	Specific Gravity	619501	180-1535-1	0.75	0.75	No Unit		0.01	2011
Omaha	NE	Premium Solvent(HAZ customer only)	Specific Gravity	512701	180-1685-1	0.75	0.75	No Unit		0.01	2011
Charlotte	NC	Premium Solvent(HAZ customer only)	Specific Gravity	303101	180-591-1	0.75	0.75	No Unit		0.01	2011
Clackamas	OR	Premium Solvent(HAZ customer only)	Specific Gravity	714801	C0J130545001	0.75	0.75	No Units		0.01	2010
Avon	NY	Premium Solvent(HAZ customer only)	Specific Gravity	202802	C0J140606001	0.75	0.75	No Units		0.01	2010
Chester	VA	Premium Solvent(HAZ customer only)	Specific Gravity	315401	C0J150503001	0.75	0.75	No Units		0.01	2010
Barre	VT	Premium Solvent(HAZ customer only)	Specific Gravity	210501	C1D200409001	0.75	0.75	No Units		0.01	2011

SK Premium (150) Solvent

Avon	NY	Premium Solvent(HAZ customer only)	Specific Gravity	202802	C1D280567001	0.75	0.75	No Units		0.01	2011
Lackawanna	NY	Premium Solvent(HAZ customer only)	Specific Gravity	202801	C1D290517001	0.75	0.75	No Units		0.01	2011
Grand Island	NE	Premium Solvent(HAZ customer only)	Specific Gravity	506501	180-1536-1	0.76	0.76	No Unit		0.01	2011
Tampa	FL	Premium Solvent(HAZ customer only)	Specific Gravity	316301	180-2186-1	0.76	0.76	No Unit		0.01	2011
Barre	VT	Premium Solvent(HAZ customer only)	Specific Gravity	210501	COJ090489001	0.76	0.76	No Units		0.01	2010
Cohoes	NY	Premium Solvent(HAZ customer only)	Specific Gravity	200401	C1C100616001	0.76	0.76	No Units		0.01	2011
Clackamas	OR	Premium Solvent(HAZ customer only)	Specific Gravity	714801	180-2221-1	0.77	0.77	No Unit		0.01	2011
Boise	ID	Premium Solvent(HAZ customer only)	Specific Gravity	118308	COJ140610001	0.77	0.77	No Units		0.01	2010
Barre	VT	Premium Solvent(HAZ customer only)	Specific Gravity	210501	C1D140573001	0.77	0.77	No Units		0.01	2011
Boise	ID	PWS 150	Tetrachloroethene	118308	C9D240220001	0.2	0.1	mg/L	U	0.2	2009
Sacramento	CA	Premium Solvent(HAZ customer only)	Tetrachloroethene	715701	180-1150-1	0.25	0.125	mg/L	U	0.25	2011
Tulsa	OK	Premium Solvent(HAZ customer only)	Tetrachloroethene	619301	180-2454-1	0.25	0.125	mg/L	U	0.25	2011
Sacramento	CA	PWS 150	Tetrachloroethene	715701	COE200531001	0.25	0.125	mg/L	U	0.25	2010
Barre	VT	Premium Solvent(HAZ customer only)	Tetrachloroethene	210501	COJ090489001	0.25	0.125	mg/L	U	0.25	2010
Avon	NY	Premium Solvent(HAZ customer only)	Tetrachloroethene	202802	COJ140606001	0.25	0.125	mg/L	U	0.25	2010
Barre	VT	Premium Solvent(HAZ customer only)	Tetrachloroethene	210501	C1D200409001	0.25	0.125	mg/L	U	0.25	2011
Lackawanna	NY	PWS 150	Tetrachloroethene	202801	C9C280117001	0.25	0.125	mg/L	U	0.25	2009
Avon	NY	PWS 150	Tetrachloroethene	202802	C9D020223001	0.25	0.125	mg/L	U	0.25	2009
Wichita	KS	PWS 150	Tetrachloroethene	619501	C9F060174001	0.25	0.125	mg/L	U	0.25	2009
Grand Island	NE	PWS 150	Tetrachloroethene	506501	C9F100111001	0.25	0.125	mg/L	U	0.25	2009
Tampa	FL	Premium Solvent(HAZ customer only)	Tetrachloroethene	316301	180-2186-1	0.19	0.19	mg/L	J	0.25	2011
Charlotte	NC	Premium Solvent(HAZ customer only)	Tetrachloroethene	303101	180-591-1	0.5	0.25	mg/L	U	0.5	2011
Clackamas	OR	Premium Solvent(HAZ customer only)	Tetrachloroethene	714801	COJ130545001	0.5	0.25	mg/L	U	0.5	2010
Avon	NY	Premium Solvent(HAZ customer only)	Tetrachloroethene	202802	C1D280567001	0.5	0.25	mg/L	U	0.5	2011
Farmington	NM	Premium Solvent(HAZ customer only)	Tetrachloroethene	700804	180-1865-1	0.26	0.26	mg/L		0.25	2011
Chandler	AZ	Premium Solvent(HAZ customer only)	Tetrachloroethene	714201	180-2668-1	0.26	0.26	mg/L		0.25	2011
Raleigh	NC	PWS 150	Tetrachloroethene	317101	COF080573001	0.26	0.26	mg/L		0.25	2010
St. Pauls	NC	PWS 150	Tetrachloroethene	303102	C9G080306001	0.26	0.26	mg/L		0.25	2009
Dodge City	KS	PWS 150	Tetrachloroethene	619503	COH030472001	0.29	0.29	mg/L		0.25	2010
Omaha	NE	PWS 150	Tetrachloroethene	512701	COE270561001	0.34	0.34	mg/L		0.25	2010
Dodge City	KS	PWS 150	Tetrachloroethene	619503	C9I240366001	0.36	0.36	mg/L		0.25	2009
Oklahoma City	OK	PWS 150	Tetrachloroethene	612401	C9G230261001	0.38	0.38	mg/L		0.25	2009
St. Pauls	NC	PWS 150	Tetrachloroethene	303102	COF080550001	0.41	0.41	mg/L		0.25	2010
Farmington	NM	Premium Solvent(HAZ customer only)	Tetrachloroethene	700804	COK190660001	0.46	0.46	mg/L		0.25	2010

SK Premium (150) Solvent

Albuquerque	NM	Premium Solvent(HAZ customer only)	Tetrachloroethene	700801	180-1124-1	0.57	0.57	mg/L	0.25	2011		
Tallahassee	FL	Premium Solvent(HAZ customer only)	Tetrachloroethene	307902	COJ270475001	0.62	0.62	mg/L	0.25	2010		
Chandler	AZ	PWS 150	Tetrachloroethene	714201	COG230403001	0.63	0.63	mg/L	0.25	2010		
Tampa	FL	PWS 150	Tetrachloroethene	316301	C9J210204001	0.7	0.7	mg/L	0.25	2009		
Grand Island	NE	PWS 150	Tetrachloroethene	506501	COF290517001	0.78	0.78	mg/L	0.25	2010		
Albuquerque	NM	PWS 150	Tetrachloroethene	700801	COI100591001	0.79	0.79	mg/L	0.25	2010		
Wichita	KS	Premium Solvent(HAZ customer only)	Tetrachloroethene	619501	180-1535-1	0.89	0.89	mg/L	0.25	2011		
Archdale	NC	Premium Solvent(HAZ customer only)	Tetrachloroethene	306401	C1E030546001	0.89	0.89	mg/L	0.25	2011		
Cohoes	NY	PWS 150	Tetrachloroethene	200401	C9E210293001	0.96	0.96	mg/L	0.25	2009		
Syracuse	NY	Premium Solvent(HAZ customer only)	Tetrachloroethene	218701	180-1899-1	1.3	1.3	mg/L	0.25	2011		
Dodge City	KS	Premium Solvent(HAZ customer only)	Tetrachloroethene	619503	180-2878-1	1.3	1.3	mg/L	0.25	2011		
Wichita	KS	PWS 150	Tetrachloroethene	619501	COG090573001	1.3	1.3	mg/L	0.25	2010		
Archdale	NC	PWS 150	Tetrachloroethene	306401	COD300525001	1.5	1.5	mg/L	0.25	2010		
Archdale	NC	PWS 150	Tetrachloroethene	306401	C9D160222001	2	2	mg/L	0.25	2009		
St. Pauls	NC	Premium Solvent(HAZ customer only)	Tetrachloroethene	303102	180-1346-1	2.4	2.4	mg/L	0.25	2011		
Clackamas	OR	PWS 150	Tetrachloroethene	714801	C9H150188001	2.7	2.7	mg/L	0.25	2009		
Avon	NY	PWS 150	Tetrachloroethene	202802	C9C310110001	3	3	mg/L	0.25	42	2009	69
Chesapeake	VA	PWS 150	Tetrachloroethene	312101	C9I250178001	4.8	4.8	mg/L	0.25	2009		
Albuquerque	NM	PWS 150	Tetrachloroethene	700801	C9J070314001	5	5	mg/L	0.25	2009		
Omaha	NE	Premium Solvent(HAZ customer only)	Tetrachloroethene	512701	180-1685-1	6.1	6.1	mg/L	0.25	2011		
Grand Island	NE	Premium Solvent(HAZ customer only)	Tetrachloroethene	506501	180-1536-1	6.4	6.4	mg/L	0.25	2011		
Chester	VA	PWS 150	Tetrachloroethene	315401	C9J200215001	6.4	6.4	mg/L	0.25	2009		
Tulsa	OK	PWS 150	Tetrachloroethene	619301	COH270471001	7.9	7.9	mg/L	0.25	2010		
Chandler	AZ	PWS 150	Tetrachloroethene	714201	C9H050287001	9	9	mg/L	0.25	2009		
Clackamas	OR	Premium Solvent(HAZ customer only)	Tetrachloroethene	714801	180-2221-1	13	13	mg/L	0.25	2011		
Boise	ID	Premium Solvent(HAZ customer only)	Tetrachloroethene	118308	180-2356-1	16	16	mg/L	0.5	2011		
Oklahoma City	OK	PWS 150	Tetrachloroethene	612401	COI010521001	16	16	mg/L	0.25	2010		
Lackawanna	NY	Premium Solvent(HAZ customer only)	Tetrachloroethene	202801	C1D290517001R2	52	52	mg/L	2.5	2011		
Syracuse	NY	PWS 150	Tetrachloroethene	218701	C9C280112001R2	69	69	mg/L	2.5	2009		
Oklahoma City	OK	Premium Solvent(HAZ customer only)	Tetrachloroethene	612401	180-2367-1	150	150	mg/L	5	2011		
Tulsa	OK	PWS 150	Tetrachloroethene	619301	C9K120428001R2	150	150	mg/L	2.5	2009		
Vinton	VA	PWS 150	Tetrachloroethene	315501	COI030617001R2	210	210	mg/L	10	2010		
Barre	VT	Premium Solvent(HAZ customer only)	Tetrachloroethene	210501	COK090517001R2	370	370	mg/L	50	2010		
Barre	VT	Premium Solvent(HAZ customer only)	Tetrachloroethene	210501	C1D140573001R2	510	510	mg/L	25	2011		

SK Premium (150) Solvent

Raleigh	NC	PWS 150	Tetrachloroethene	317101	C9F120357001	1900	1900	mg/L		0.25	2009
Charlotte	NC	PWS 150	Tetrachloroethene	303101	COA060530001R2	2300	2300	mg/L		50	2009
Barre	VT	PWS 150	Tetrachloroethene	210501	C9E210297001R2	5200	5200	mg/L		50	2009
Chesapeake	VA	PWS 150	Tetrachloroethene	312101	COH270516001R2	6200	6200	mg/L		250	2010
Lackawanna	NY	PWS 150	Tetrachloroethene	202801	COF150554001R2	10000	10000	mg/L		500	2010
Cohoes	NY	Premium Solvent(HAZ customer only)	Tetrachloroethene	200401	C1C100616001R2	14000	14000	mg/L		250	2011
Raleigh	NC	PWS 150	Tetrachloroethene	317101	C9F120357001R2	17000	17000	mg/L		250	2009
Chester	VA	Premium Solvent(HAZ customer only)	Tetrachloroethene	315401	COJ150503001R2	31000	31000	mg/L		4000	2010
Boise	ID	Premium Solvent(HAZ customer only)	Tetrachloroethene	118308	COJ140610001R2	37000	37000	mg/L		4000	2010
Syracuse	NY	PWS 150	Tetrachloroethene	218701	COD160407001R2	42000	42000	mg/L		500	2010
Albuquerque	NM	Premium Solvent(HAZ customer only)	Trichloroethene	700801	180-1124-1	0.25	0.125	mg/L	U	0.25	2011
Sacramento	CA	Premium Solvent(HAZ customer only)	Trichloroethene	715701	180-1150-1	0.25	0.125	mg/L	U	0.25	2011
St. Pauls	NC	Premium Solvent(HAZ customer only)	Trichloroethene	303102	180-1346-1	0.25	0.125	mg/L	U	0.25	2011
Wichita	KS	Premium Solvent(HAZ customer only)	Trichloroethene	619501	180-1535-1	0.25	0.125	mg/L	U	0.25	2011
Grand Island	NE	Premium Solvent(HAZ customer only)	Trichloroethene	506501	180-1536-1	0.25	0.125	mg/L	U	0.25	2011
Omaha	NE	Premium Solvent(HAZ customer only)	Trichloroethene	512701	180-1685-1	0.25	0.125	mg/L	U	0.25	2011
Farmington	NM	Premium Solvent(HAZ customer only)	Trichloroethene	700804	180-1865-1	0.25	0.125	mg/L	U	0.25	2011
Syracuse	NY	Premium Solvent(HAZ customer only)	Trichloroethene	218701	180-1899-1	0.25	0.125	mg/L	U	0.25	2011
Tampa	FL	Premium Solvent(HAZ customer only)	Trichloroethene	316301	180-2186-1	0.25	0.125	mg/L	U	0.25	2011
Clackamas	OR	Premium Solvent(HAZ customer only)	Trichloroethene	714801	180-2221-1	0.25	0.125	mg/L	U	0.25	2011
Oklahoma City	OK	Premium Solvent(HAZ customer only)	Trichloroethene	612401	180-2367-1	0.25	0.125	mg/L	U	0.25	2011
Tulsa	OK	Premium Solvent(HAZ customer only)	Trichloroethene	619301	180-2454-1	0.25	0.125	mg/L	U	0.25	2011
Chandler	AZ	Premium Solvent(HAZ customer only)	Trichloroethene	714201	180-2668-1	0.25	0.125	mg/L	U	0.25	2011
Dodge City	KS	Premium Solvent(HAZ customer only)	Trichloroethene	619503	180-2878-1	0.25	0.125	mg/L	U	0.25	2011
Syracuse	NY	PWS 150	Trichloroethene	218701	COD160407001	0.25	0.125	mg/L	U	0.25	2010
Archdale	NC	PWS 150	Trichloroethene	306401	COD300525001	0.25	0.125	mg/L	U	0.25	2010
Sacramento	CA	PWS 150	Trichloroethene	715701	COE200531001	0.25	0.125	mg/L	U	0.25	2010
Omaha	NE	PWS 150	Trichloroethene	512701	COE270561001	0.25	0.125	mg/L	U	0.25	2010
St. Pauls	NC	PWS 150	Trichloroethene	303102	COF080550001	0.25	0.125	mg/L	U	0.25	2010
Raleigh	NC	PWS 150	Trichloroethene	317101	COF080573001	0.25	0.125	mg/L	U	0.25	2010
Lackawanna	NY	PWS 150	Trichloroethene	202801	COF150554001	0.25	0.125	mg/L	U	0.25	2010
Grand Island	NE	PWS 150	Trichloroethene	506501	COF290517001	0.25	0.125	mg/L	U	0.25	2010
Wichita	KS	PWS 150	Trichloroethene	619501	COG090573001	0.25	0.125	mg/L	U	0.25	2010
Chandler	AZ	PWS 150	Trichloroethene	714201	COG230403001	0.25	0.125	mg/L	U	0.25	2010

SK Premium (150) Solvent

Dodge City	KS	PWS 150	Trichloroethene	619503	C0H030472001	0.25	0.125	mg/L	U	0.25	2010		
Tulsa	OK	PWS 150	Trichloroethene	619301	C0H270471001	0.25	0.125	mg/L	U	0.25	2010		
Chesapeake	VA	PWS 150	Trichloroethene	312101	C0H270516001	0.25	0.125	mg/L	U	0.25	2010		
Albuquerque	NM	PWS 150	Trichloroethene	700801	C0I100591001	0.25	0.125	mg/L	U	0.25	2010		
Barre	VT	Premium Solvent(HAZ customer only)	Trichloroethene	210501	COJ090489001	0.25	0.125	mg/L	U	0.25	2010		
Avon	NY	Premium Solvent(HAZ customer only)	Trichloroethene	202802	COJ140606001	0.25	0.125	mg/L	U	0.25	2010		
Boise	ID	Premium Solvent(HAZ customer only)	Trichloroethene	118308	COJ140610001	0.25	0.125	mg/L	U	0.25	2010		
Chester	VA	Premium Solvent(HAZ customer only)	Trichloroethene	315401	COJ150503001	0.25	0.125	mg/L	U	0.25	2010		
Tallahassee	FL	Premium Solvent(HAZ customer only)	Trichloroethene	307902	COJ270475001	0.25	0.125	mg/L	U	0.25	2010		
Barre	VT	Premium Solvent(HAZ customer only)	Trichloroethene	210501	C0K090517001	0.25	0.125	mg/L	U	0.25	2010		
Farmington	NM	Premium Solvent(HAZ customer only)	Trichloroethene	700804	C0K190660001	0.25	0.125	mg/L	U	0.25	2010		
Cohoes	NY	Premium Solvent(HAZ customer only)	Trichloroethene	200401	C1C100616001	0.25	0.125	mg/L	U	0.25	2011		
Barre	VT	Premium Solvent(HAZ customer only)	Trichloroethene	210501	C1D200409001	0.25	0.125	mg/L	U	0.25	2011		
Lackawanna	NY	Premium Solvent(HAZ customer only)	Trichloroethene	202801	C1D290517001	0.25	0.125	mg/L	U	0.25	2011		
Archdale	NC	Premium Solvent(HAZ customer only)	Trichloroethene	306401	C1E030546001	0.25	0.125	mg/L	U	0.25	2011		
Syracuse	NY	PWS 150	Trichloroethene	218701	C9C280112001	0.25	0.125	mg/L	U	0.25	2009		
Avon	NY	PWS 150	Trichloroethene	202802	C9D020223001	0.25	0.125	mg/L	U	0.25	41	2009	68
Archdale	NC	PWS 150	Trichloroethene	306401	C9D160222001	0.25	0.125	mg/L	U	0.25	2009		
Cohoes	NY	PWS 150	Trichloroethene	200401	C9E210293001	0.25	0.125	mg/L	U	0.25	2009		
Barre	VT	PWS 150	Trichloroethene	210501	C9E210297001	0.25	0.125	mg/L	U	0.25	2009		
Wichita	KS	PWS 150	Trichloroethene	619501	C9F060174001	0.25	0.125	mg/L	U	0.25	2009		
Grand Island	NE	PWS 150	Trichloroethene	506501	C9F100111001	0.25	0.125	mg/L	U	0.25	2009		
Raleigh	NC	PWS 150	Trichloroethene	317101	C9F120357001	0.25	0.125	mg/L	U	0.25	2009		
St. Pauls	NC	PWS 150	Trichloroethene	303102	C9G080306001	0.25	0.125	mg/L	U	0.25	2009		
Oklahoma City	OK	PWS 150	Trichloroethene	612401	C9G230261001	0.25	0.125	mg/L	U	0.25	2009		
Chandler	AZ	PWS 150	Trichloroethene	714201	C9H050287001	0.25	0.125	mg/L	U	0.25	2009		
Clackamas	OR	PWS 150	Trichloroethene	714801	C9H150188001	0.25	0.125	mg/L	U	0.25	2009		
Dodge City	KS	PWS 150	Trichloroethene	619503	C9I240366001	0.25	0.125	mg/L	U	0.25	2009		
Chesapeake	VA	PWS 150	Trichloroethene	312101	C9I250178001	0.25	0.125	mg/L	U	0.25	2009		
Albuquerque	NM	PWS 150	Trichloroethene	700801	C9J070314001	0.25	0.125	mg/L	U	0.25	2009		
Chester	VA	PWS 150	Trichloroethene	315401	C9J200215001	0.25	0.125	mg/L	U	0.25	2009		
Tampa	FL	PWS 150	Trichloroethene	316301	C9J210204001	0.25	0.125	mg/L	U	0.25	2009		
Boise	ID	Premium Solvent(HAZ customer only)	Trichloroethene	118308	180-2356-1	0.5	0.25	mg/L	U	0.5	2011		
Charlotte	NC	Premium Solvent(HAZ customer only)	Trichloroethene	303101	180-591-1	0.5	0.25	mg/L	U	0.5	2011		

SK Premium (150) Solvent

Charlotte	NC	PWS 150	Trichloroethene	303101	COA060530001	0.5	0.25	mg/L	U	0.5	2009
Clackamas	OR	Premium Solvent(HAZ customer only)	Trichloroethene	714801	COJ130545001	0.5	0.25	mg/L	U	0.5	2010
Avon	NY	Premium Solvent(HAZ customer only)	Trichloroethene	202802	C1D280567001	0.5	0.25	mg/L	U	0.5	2011
Lackawanna	NY	PWS 150	Trichloroethene	202801	C9C280117001	0.5	0.5	mg/L		0.25	2009
Barre	VT	Premium Solvent(HAZ customer only)	Trichloroethene	210501	C1D140573001	0.53	0.53	mg/L		0.25	2011
Oklahoma City	OK	PWS 150	Trichloroethene	612401	COI010521001	0.89	0.89	mg/L		0.25	2010
Vinton	VA	PWS 150	Trichloroethene	315501	COI030617001	2.5	2.5	mg/L		0.25	2010
Boise	ID	PWS 150	Trichloroethene	118308	C9D240220001	4.9	4.9	mg/L		0.2	2009
Tulsa	OK	PWS 150	Trichloroethene	619301	C9K120428001	20	20	mg/L		0.25	2009
Avon	NY	PWS 150	Trichloroethene	202802	C9C310110001R2	83	83	mg/L		2.5	2009
Albuquerque	NM	Premium Solvent(HAZ customer only)	Vinyl Chloride	700801	180-1124-1	0.1	0.05	mg/L	U	0.1	2011
Sacramento	CA	Premium Solvent(HAZ customer only)	Vinyl Chloride	715701	180-1150-1	0.1	0.05	mg/L	U	0.1	2011
St. Pauls	NC	Premium Solvent(HAZ customer only)	Vinyl Chloride	303102	180-1346-1	0.1	0.05	mg/L	U	0.1	2011
Wichita	KS	Premium Solvent(HAZ customer only)	Vinyl Chloride	619501	180-1535-1	0.1	0.05	mg/L	U	0.1	2011
Grand Island	NE	Premium Solvent(HAZ customer only)	Vinyl Chloride	506501	180-1536-1	0.1	0.05	mg/L	U	0.1	2011
Omaha	NE	Premium Solvent(HAZ customer only)	Vinyl Chloride	512701	180-1685-1	0.1	0.05	mg/L	U	0.1	2011
Farmington	NM	Premium Solvent(HAZ customer only)	Vinyl Chloride	700804	180-1865-1	0.1	0.05	mg/L	U	0.1	2011
Syracuse	NY	Premium Solvent(HAZ customer only)	Vinyl Chloride	218701	180-1899-1	0.1	0.05	mg/L	U	0.1	2011
Tampa	FL	Premium Solvent(HAZ customer only)	Vinyl Chloride	316301	180-2186-1	0.1	0.05	mg/L	U	0.1	2011
Clackamas	OR	Premium Solvent(HAZ customer only)	Vinyl Chloride	714801	180-2221-1	0.1	0.05	mg/L	U	0.1	2011
Oklahoma City	OK	Premium Solvent(HAZ customer only)	Vinyl Chloride	612401	180-2367-1	0.1	0.05	mg/L	U	0.1	2011
Tulsa	OK	Premium Solvent(HAZ customer only)	Vinyl Chloride	619301	180-2454-1	0.1	0.05	mg/L	U	0.1	2011
Chandler	AZ	Premium Solvent(HAZ customer only)	Vinyl Chloride	714201	180-2668-1	0.1	0.05	mg/L	U	0.1	2011
Dodge City	KS	Premium Solvent(HAZ customer only)	Vinyl Chloride	619503	180-2878-1	0.1	0.05	mg/L	U	0.1	2011
Syracuse	NY	PWS 150	Vinyl Chloride	218701	COD160407001	0.1	0.05	mg/L	U	0.1	2010
Archdale	NC	PWS 150	Vinyl Chloride	306401	COD300525001	0.1	0.05	mg/L	U	0.1	2010
Sacramento	CA	PWS 150	Vinyl Chloride	715701	COE200531001	0.1	0.05	mg/L	U	0.1	2010
Omaha	NE	PWS 150	Vinyl Chloride	512701	COE270561001	0.1	0.05	mg/L	U	0.1	2010
St. Pauls	NC	PWS 150	Vinyl Chloride	303102	COF080550001	0.1	0.05	mg/L	U	0.1	2010
Raleigh	NC	PWS 150	Vinyl Chloride	317101	COF080573001	0.1	0.05	mg/L	U	0.1	2010
Lackawanna	NY	PWS 150	Vinyl Chloride	202801	COF150554001	0.1	0.05	mg/L	U	0.1	2010
Grand Island	NE	PWS 150	Vinyl Chloride	506501	COF290517001	0.1	0.05	mg/L	U	0.1	2010
Wichita	KS	PWS 150	Vinyl Chloride	619501	COG090573001	0.1	0.05	mg/L	U	0.1	2010
Chandler	AZ	PWS 150	Vinyl Chloride	714201	COG230403001	0.1	0.05	mg/L	U	0.1	2010

SK Premium (150) Solvent

Dodge City	KS	PWS 150	Vinyl Chloride	619503	C0H030472001	0.1	0.05	mg/L	U	0.1	2010		
Tulsa	OK	PWS 150	Vinyl Chloride	619301	C0H270471001	0.1	0.05	mg/L	U	0.1	2010		
Chesapeake	VA	PWS 150	Vinyl Chloride	312101	C0H270516001	0.1	0.05	mg/L	U	0.1	2010		
Oklahoma City	OK	PWS 150	Vinyl Chloride	612401	C0I010521001	0.1	0.05	mg/L	U	0.1	2010		
Vinton	VA	PWS 150	Vinyl Chloride	315501	C0I030617001	0.1	0.05	mg/L	U	0.1	2010		
Albuquerque	NM	PWS 150	Vinyl Chloride	700801	C0I100591001	0.1	0.05	mg/L	U	0.1	2010		
Barre	VT	Premium Solvent(HAZ customer only)	Vinyl Chloride	210501	C0J090489001	0.1	0.05	mg/L	U	0.1	2010		
Avon	NY	Premium Solvent(HAZ customer only)	Vinyl Chloride	202802	C0J140606001	0.1	0.05	mg/L	U	0.1	2010		
Boise	ID	Premium Solvent(HAZ customer only)	Vinyl Chloride	118308	C0J140610001	0.1	0.05	mg/L	U	0.1	2010		
Chester	VA	Premium Solvent(HAZ customer only)	Vinyl Chloride	315401	C0J150503001	0.1	0.05	mg/L	U	0.1	2010		
Tallahassee	FL	Premium Solvent(HAZ customer only)	Vinyl Chloride	307902	C0J270475001	0.1	0.05	mg/L	U	0.1	2010		
Barre	VT	Premium Solvent(HAZ customer only)	Vinyl Chloride	210501	C0K090517001	0.1	0.05	mg/L	U	0.1	2010		
Farmington	NM	Premium Solvent(HAZ customer only)	Vinyl Chloride	700804	C0K190660001	0.1	0.05	mg/L	U	0.1	2010		
Cohoes	NY	Premium Solvent(HAZ customer only)	Vinyl Chloride	200401	C1C100616001	0.1	0.05	mg/L	U	0.1	2011		
Barre	VT	Premium Solvent(HAZ customer only)	Vinyl Chloride	210501	C1D140573001	0.1	0.05	mg/L	U	0.1	2011		
Barre	VT	Premium Solvent(HAZ customer only)	Vinyl Chloride	210501	C1D200409001	0.1	0.05	mg/L	U	0.1	2011		
Lackawanna	NY	Premium Solvent(HAZ customer only)	Vinyl Chloride	202801	C1D290517001	0.1	0.05	mg/L	U	0.1	41	2011	68
Archdale	NC	Premium Solvent(HAZ customer only)	Vinyl Chloride	306401	C1E030546001	0.1	0.05	mg/L	U	0.1	2011		
Syracuse	NY	PWS 150	Vinyl Chloride	218701	C9C280112001	0.1	0.05	mg/L	U	0.1	2009		
Lackawanna	NY	PWS 150	Vinyl Chloride	202801	C9C280117001	0.1	0.05	mg/L	U	0.1	2009		
Avon	NY	PWS 150	Vinyl Chloride	202802	C9C310110001	0.1	0.05	mg/L	U	0.1	2009		
Avon	NY	PWS 150	Vinyl Chloride	202802	C9D020223001	0.1	0.05	mg/L	U	0.1	2009		
Archdale	NC	PWS 150	Vinyl Chloride	306401	C9D160222001	0.1	0.05	mg/L	U	0.1	2009		
Cohoes	NY	PWS 150	Vinyl Chloride	200401	C9E210293001	0.1	0.05	mg/L	U	0.1	2009		
Barre	VT	PWS 150	Vinyl Chloride	210501	C9E210297001	0.1	0.05	mg/L	U	0.1	2009		
Wichita	KS	PWS 150	Vinyl Chloride	619501	C9F060174001	0.1	0.05	mg/L	U	0.1	2009		
Grand Island	NE	PWS 150	Vinyl Chloride	506501	C9F100111001	0.1	0.05	mg/L	U	0.1	2009		
Raleigh	NC	PWS 150	Vinyl Chloride	317101	C9F120357001	0.1	0.05	mg/L	U	0.1	2009		
St. Pauls	NC	PWS 150	Vinyl Chloride	303102	C9G080306001	0.1	0.05	mg/L	U	0.1	2009		
Oklahoma City	OK	PWS 150	Vinyl Chloride	612401	C9G230261001	0.1	0.05	mg/L	U	0.1	2009		
Chandler	AZ	PWS 150	Vinyl Chloride	714201	C9H050287001	0.1	0.05	mg/L	U	0.1	2009		
Sacramento	OR	PWS 150	Vinyl Chloride	714801	C9H150188001	0.1	0.05	mg/L	U	0.1	2009		
Dodge City	KS	PWS 150	Vinyl Chloride	619503	C9I240366001	0.1	0.05	mg/L	U	0.1	2009		
Chesapeake	VA	PWS 150	Vinyl Chloride	312101	C9I250178001	0.1	0.05	mg/L	U	0.1	2009		

SK Premium (150) Solvent

Albuquerque	NM	PWS 150	Vinyl Chloride	700801	C9J070314001	0.1	0.05	mg/L	U	0.1	2009
Chester	VA	PWS 150	Vinyl Chloride	315401	C9J200215001	0.1	0.05	mg/L	U	0.1	2009
Tampa	FL	PWS 150	Vinyl Chloride	316301	C9J210204001	0.1	0.05	mg/L	U	0.1	2009
Tulsa	OK	PWS 150	Vinyl Chloride	619301	C9K120428001	0.1	0.05	mg/L	U	0.1	2009
Boise	ID	Premium Solvent(HAZ customer only)	Vinyl Chloride	118308	180-2356-1	0.2	0.1	mg/L	U	0.2	2011
Charlotte	NC	Premium Solvent(HAZ customer only)	Vinyl Chloride	303101	180-591-1	0.2	0.1	mg/L	U	0.2	2011
Charlotte	NC	PWS 150	Vinyl Chloride	303101	C0A060530001	0.2	0.1	mg/L	U	0.2	2009
Clackamas	OR	Premium Solvent(HAZ customer only)	Vinyl Chloride	714801	C0J130545001	0.2	0.1	mg/L	U	0.2	2010
Avon	NY	Premium Solvent(HAZ customer only)	Vinyl Chloride	202802	C1D280567001	0.2	0.1	mg/L	U	0.2	2011
Boise	ID	PWS 150	Vinyl Chloride	118308	C9D240220001	0.2	0.1	mg/L	U	0.2	2009

SK Premium (150) Solvent UHCs

STATE	CLIENT_ID	PARAMETER	BRANCH_ID	LAB_SAMPLE_ID	RESULT	UNITS	QUALIFIER	YEAR	CITY
		1,4-Dichlorobenzene Average			0.266				
		2,4,5-Trichlorophenol Average			0.3567				
		2-Methylphenol Average			0.1227				
		3+4-Methylphenol Average			0.9183				
		Arsenic Average			0.22				
		Barium Average			0.4671				
		Benzene Average			5.9982				
		Cadmium Average			0.321				
		Chromium Average			2.3206				
		Flash Point Average			152.74				
		Hexachlorobenzene Average			0.17				
		Lead Average			1.6815				
		Methyl Ethyl Ketone Average			7.4225				
		pH Average			6.7897				
		Selenium Average			0.2967				
		Silver Average			0.1005				
		Specific Gravity Average			0.738				
		Tetrachloroethene Average			3058.7				
		Trichloroethene Average			16.046				
		Grand Average			489.21				

Parts Washer Solvent Dumpster (Drum Washer) Sludge

CITY	STATE	CLIENT_ID	PARAMETER	BRANCH_ID	LAB_SAMPLE_ID	RESULT	RANKED			REPORTING		YEAR	COUNT
							DATA	UNITS	QUALIFIER	LIMIT	Uth		
Charlotte	NC	PWS Dumpster Sludge	1,1-Dichloroethene	303101	180-604-5	0.05	0.025	mg/L	U	0.05		2011	
Sacramento	CA	PWS Dumpster Sludge	1,1-Dichloroethene	715701	180-1177-1	0.2	0.1	mg/L	U	0.2		2011	
Grand Island	NE	PWS Dumpster Sludge	1,1-Dichloroethene	506501	180-1494-2	0.2	0.1	mg/L	U	0.2		2011	
Omaha	NE	PWS Dumpster Sludge	1,1-Dichloroethene	512701	180-1768-1	0.2	0.1	mg/L	U	0.2		2011	
Farmington	NM	PWS Dumpster Sludge	1,1-Dichloroethene	700804	180-1896-1	0.2	0.1	mg/L	U	0.2		2011	
Tampa	FL	PWS Dumpster Sludge	1,1-Dichloroethene	316301	180-2170-1	0.2	0.1	mg/L	U	0.2		2011	
Clackamas	OR	PWS Dumpster Sludge	1,1-Dichloroethene	714801	180-2220-1	0.2	0.1	mg/L	U	0.2		2011	
Oklahoma City	OK	PWS Dumpster Sludge	1,1-Dichloroethene	612401	180-2368-1	0.2	0.1	mg/L	U	0.2		2011	
Tulsa	OK	PWS Dumpster Sludge	1,1-Dichloroethene	619301	180-2453-1	0.2	0.1	mg/L	U	0.2		2011	
Chandler	AZ	PWS Dumpster Sludge	1,1-Dichloroethene	714201	180-2703-1	0.2	0.1	mg/L	U	0.2		2011	
Dodge City	KS	PWS Dumpster Sludge	1,1-Dichloroethene	619503	180-2881-1	0.2	0.1	mg/L	U	0.2		2011	
Archdale	NC	PWS Dumpster Sludge	1,1-Dichloroethene	306401	180-371-1	0.2	0.1	mg/L	U	0.2		2011	
Salt Lake City	UT	PWS Dumpster Sludge	1,1-Dichloroethene	716601	180-604-6	0.2	0.1	mg/L	U	0.2		2011	
Charlotte	NC	PWS Dumpster Sludge	1,1-Dichloroethene	303101	C0A060528001	0.2	0.1	mg/L	U	0.2		2009	
Dodge City	KS	PWS Dumpster Sludge	1,1-Dichloroethene	619503	C0C240573001	0.2	0.1	mg/L	U	0.2		2010	
Salt Lake City	UT	PWS Dumpster Sludge	1,1-Dichloroethene	716601	C0D220556001	0.2	0.1	mg/L	U	0.2		2010	
Fargo	ND	PWS Dumpster Sludge	1,1-Dichloroethene	118303	C0E070586001	0.2	0.1	mg/L	U	0.2		2010	
Sacramento	CA	PWS Dumpster Sludge	1,1-Dichloroethene	715701	C0E210584001	0.2	0.1	mg/L	U	0.2		2010	
Grand Island	NE	PWS Dumpster Sludge	1,1-Dichloroethene	506501	C0E250585002	0.2	0.1	mg/L	U	0.2		2010	
Omaha	NE	PWS Dumpster Sludge	1,1-Dichloroethene	512701	C0E270544001	0.2	0.1	mg/L	U	0.2		2010	
St. Pauls	NC	PWS Dumpster Sludge	1,1-Dichloroethene	303102	C0F080554001	0.2	0.1	mg/L	U	0.2		2010	
Wichita	KS	PWS Dumpster Sludge	1,1-Dichloroethene	619501	C0G090577001	0.2	0.1	mg/L	U	0.2		2010	
Chandler	AZ	PWS Dumpster Sludge	1,1-Dichloroethene	714201	C0G230578001	0.2	0.1	mg/L	U	0.2		2010	
Dodge City	KS	PWS Dumpster Sludge	1,1-Dichloroethene	619503	C0G300401002	0.2	0.1	mg/L	U	0.2		2010	
Clackamas	OR	PWS Dumpster Sludge	1,1-Dichloroethene	714801	C0H130587001	0.2	0.1	mg/L	U	0.2		2010	
Tulsa	OK	PWS Dumpster Sludge	1,1-Dichloroethene	619301	C0H270490001	0.2	0.1	mg/L	U	0.2		2010	
Oklahoma City	OK	PWS Dumpster Sludge	1,1-Dichloroethene	612401	C0I010519001	0.2	0.1	mg/L	U	0.2		2010	
Farmington	NM	PWS Dumpster Sludge	1,1-Dichloroethene	700804	C0I130441001	0.2	0.1	mg/L	U	0.2		2010	
Tallahassee	FL	PWS Dumpster Sludge	1,1-Dichloroethene	307902	C0J140622002	0.2	0.1	mg/L	U	0.2		2010	
Wichita	KS	PWS Dumpster Sludge	1,1-Dichloroethene	619501	C1C180408001	0.2	0.1	mg/L	U	0.2		2011	
Dodge City	KS	PWS Dumpster Sludge	1,1-Dichloroethene	619503	C1C180429001	0.2	0.1	mg/L	U	0.2		2011	
Archdale	NC	PWS Dumpster Sludge	1,1-Dichloroethene	306401	C9D170184001	0.2	0.1	mg/L	U	0.2		2009	
Salt Lake City	UT	PWS Dumpster Sludge	1,1-Dichloroethene	716601	C9D230264001	0.2	0.1	mg/L	U	0.2		2009	

Parts Washer Solvent Dumpster (Drum Washer) Sludge

Bismark	ND	PWS Dumpster Sludge	1,1-Dichloroethene	118304	C9E070288001	0.2	0.1	mg/L	U	0.2		2009	
Grand Island	NE	PWS Dumpster Sludge	1,1-Dichloroethene	506501	C9F020146001	0.2	0.1	mg/L	U	0.2	35	2009	57
Omaha	NE	PWS Dumpster Sludge	1,1-Dichloroethene	512701	C9G220226001	0.2	0.1	mg/L	U	0.2		2009	
Wichita	KS	PWS Dumpster Sludge	1,1-Dichloroethene	619501	C9H040287003	0.2	0.1	mg/L	U	0.2		2009	
Chandler	AZ	PWS Dumpster Sludge	1,1-Dichloroethene	714201	C9H050284001	0.2	0.1	mg/L	U	0.2		2009	
Tulsa	OK	PWS Dumpster Sludge	1,1-Dichloroethene	619301	C9H140216001	0.2	0.1	mg/L	U	0.2		2009	
Dodge City	KS	PWS Dumpster Sludge	1,1-Dichloroethene	619503	C9H270363002	0.2	0.1	mg/L	U	0.2		2009	
Tampa	FL	PWS Dumpster Sludge	1,1-Dichloroethene	316301	C9J210171003	0.2	0.1	mg/L	U	0.2		2009	
Boise	ID	PWS Dumpster Sludge	1,1-Dichloroethene	118308	C0H100554001	0.22	0.11	mg/L	U	0.22		2010	
Dodge City	KS	PWS Dumpster Sludge	1,1-Dichloroethene	619503	C9C050268001	0.24	0.12	mg/L	U	0.24		2009	
St. Pauls	NC	PWS Dumpster Sludge	1,1-Dichloroethene	303102	180-1347-1	0.25	0.125	mg/L	U	0.25		2011	
Albuquerque	NM	PWS Dumpster Sludge	1,1-Dichloroethene	700801	C0I100585001	0.25	0.125	mg/L	U	0.25		2010	
Boise	ID	PWS Dumpster Sludge	1,1-Dichloroethene	118308	C9D240216001	0.25	0.125	mg/L	U	0.25		2009	
Oklahoma City	OK	PWS Dumpster Sludge	1,1-Dichloroethene	612401	C9G280279001	0.25	0.125	mg/L	U	0.25		2009	
Clackamas	OR	PWS Dumpster Sludge	1,1-Dichloroethene	714801	C9H150181001	0.25	0.125	mg/L	U	0.25		2009	
Wichita	KS	PWS Dumpster Sludge	1,1-Dichloroethene	619501	C9C240205001	0.28	0.14	mg/L	U	0.28		2009	
Albuquerque	NM	PWS Dumpster Sludge	1,1-Dichloroethene	700801	180-1176-1	0.5	0.25	mg/L	U	0.5		2011	
Raleigh	NC	PWS Dumpster Sludge	1,1-Dichloroethene	317101	180-604-1	0.5	0.25	mg/L	U	0.5		2011	
Wichita	KS	PWS Dumpster Sludge	1,1-Dichloroethene	619501	C0B250528001	0.5	0.25	mg/L	U	0.5		2010	
Sacramento	CA	PWS Dumpster Sludge	1,1-Dichloroethene	715701	C9E300182001	0.5	0.25	mg/L	U	0.5		2009	
Raleigh	NC	PWS Dumpster Sludge	1,1-Dichloroethene	317101	C9F230287001	0.5	0.25	mg/L	U	0.5		2009	
Albuquerque	NM	PWS Dumpster Sludge	1,1-Dichloroethene	700801	C9J070327001	0.5	0.25	mg/L	U	0.5		2009	
St. Pauls	NC	PWS Dumpster Sludge	1,1-Dichloroethene	303102	C9J230308001	0.5	0.25	mg/L	U	0.5		2009	
Archdale	NC	PWS Dumpster Sludge	1,1-Dichloroethene	306401	C0D300566001	1	0.5	mg/L	U	1		2010	
Charlotte	NC	PWS Dumpster Sludge	1,2-Dichloroethane	303101	180-604-5	0.05	0.025	mg/L	U	0.05		2011	
Sacramento	CA	PWS Dumpster Sludge	1,2-Dichloroethane	715701	180-1177-1	0.2	0.1	mg/L	U	0.2		2011	
Grand Island	NE	PWS Dumpster Sludge	1,2-Dichloroethane	506501	180-1494-2	0.2	0.1	mg/L	U	0.2		2011	
Omaha	NE	PWS Dumpster Sludge	1,2-Dichloroethane	512701	180-1768-1	0.2	0.1	mg/L	U	0.2		2011	
Farmington	NM	PWS Dumpster Sludge	1,2-Dichloroethane	700804	180-1896-1	0.2	0.1	mg/L	U	0.2		2011	
Tampa	FL	PWS Dumpster Sludge	1,2-Dichloroethane	316301	180-2170-1	0.2	0.1	mg/L	U	0.2		2011	
Clackamas	OR	PWS Dumpster Sludge	1,2-Dichloroethane	714801	180-2220-1	0.2	0.1	mg/L	U	0.2		2011	
Oklahoma City	OK	PWS Dumpster Sludge	1,2-Dichloroethane	612401	180-2368-1	0.2	0.1	mg/L	U	0.2		2011	
Tulsa	OK	PWS Dumpster Sludge	1,2-Dichloroethane	619301	180-2453-1	0.2	0.1	mg/L	U	0.2		2011	
Chandler	AZ	PWS Dumpster Sludge	1,2-Dichloroethane	714201	180-2703-1	0.2	0.1	mg/L	U	0.2		2011	

Parts Washer Solvent Dumpster (Drum Washer) Sludge

Dodge City	KS	PWS Dumpster Sludge	1,2-Dichloroethane	619503	180-2881-1	0.2	0.1	mg/L	U	0.2		2011	
Archdale	NC	PWS Dumpster Sludge	1,2-Dichloroethane	306401	180-371-1	0.2	0.1	mg/L	U	0.2		2011	
Salt Lake City	UT	PWS Dumpster Sludge	1,2-Dichloroethane	716601	180-604-6	0.2	0.1	mg/L	U	0.2		2011	
Charlotte	NC	PWS Dumpster Sludge	1,2-Dichloroethane	303101	C0A060528001	0.2	0.1	mg/L	U	0.2		2009	
Dodge City	KS	PWS Dumpster Sludge	1,2-Dichloroethane	619503	C0C240573001	0.2	0.1	mg/L	U	0.2		2010	
Salt Lake City	UT	PWS Dumpster Sludge	1,2-Dichloroethane	716601	C0D220556001	0.2	0.1	mg/L	U	0.2		2010	
Fargo	ND	PWS Dumpster Sludge	1,2-Dichloroethane	118303	C0E070586001	0.2	0.1	mg/L	U	0.2		2010	
Sacramento	CA	PWS Dumpster Sludge	1,2-Dichloroethane	715701	C0E210584001	0.2	0.1	mg/L	U	0.2		2010	
Grand Island	NE	PWS Dumpster Sludge	1,2-Dichloroethane	506501	C0E250585002	0.2	0.1	mg/L	U	0.2		2010	
Omaha	NE	PWS Dumpster Sludge	1,2-Dichloroethane	512701	C0E270544001	0.2	0.1	mg/L	U	0.2		2010	
St. Pauls	NC	PWS Dumpster Sludge	1,2-Dichloroethane	303102	C0F080554001	0.2	0.1	mg/L	U	0.2		2010	
Wichita	KS	PWS Dumpster Sludge	1,2-Dichloroethane	619501	C0G090577001	0.2	0.1	mg/L	U	0.2		2010	
Chandler	AZ	PWS Dumpster Sludge	1,2-Dichloroethane	714201	C0G230578001	0.2	0.1	mg/L	U	0.2		2010	
Dodge City	KS	PWS Dumpster Sludge	1,2-Dichloroethane	619503	C0G300401002	0.2	0.1	mg/L	U	0.2		2010	
Clackamas	OR	PWS Dumpster Sludge	1,2-Dichloroethane	714801	C0H130587001	0.2	0.1	mg/L	U	0.2		2010	
Tulsa	OK	PWS Dumpster Sludge	1,2-Dichloroethane	619301	C0H270490001	0.2	0.1	mg/L	U	0.2		2010	
Oklahoma City	OK	PWS Dumpster Sludge	1,2-Dichloroethane	612401	C0I010519001	0.2	0.1	mg/L	U	0.2		2010	
Farmington	NM	PWS Dumpster Sludge	1,2-Dichloroethane	700804	C0I130441001	0.2	0.1	mg/L	U	0.2		2010	
Tallahassee	FL	PWS Dumpster Sludge	1,2-Dichloroethane	307902	C0J140622002	0.2	0.1	mg/L	U	0.2		2010	
Wichita	KS	PWS Dumpster Sludge	1,2-Dichloroethane	619501	C1C180408001	0.2	0.1	mg/L	U	0.2		2011	
Dodge City	KS	PWS Dumpster Sludge	1,2-Dichloroethane	619503	C1C180429001	0.2	0.1	mg/L	U	0.2		2011	
Archdale	NC	PWS Dumpster Sludge	1,2-Dichloroethane	306401	C9D170184001	0.2	0.1	mg/L	U	0.2		2009	
Salt Lake City	UT	PWS Dumpster Sludge	1,2-Dichloroethane	716601	C9D230264001	0.2	0.1	mg/L	U	0.2		2009	
Bismark	ND	PWS Dumpster Sludge	1,2-Dichloroethane	118304	C9E070288001	0.2	0.1	mg/L	U	0.2		2009	
Grand Island	NE	PWS Dumpster Sludge	1,2-Dichloroethane	506501	C9F020146001	0.2	0.1	mg/L	U	0.2	35	2009	57
Omaha	NE	PWS Dumpster Sludge	1,2-Dichloroethane	512701	C9G220226001	0.2	0.1	mg/L	U	0.2		2009	
Wichita	KS	PWS Dumpster Sludge	1,2-Dichloroethane	619501	C9H040287003	0.2	0.1	mg/L	U	0.2		2009	
Chandler	AZ	PWS Dumpster Sludge	1,2-Dichloroethane	714201	C9H050284001	0.2	0.1	mg/L	U	0.2		2009	
Tulsa	OK	PWS Dumpster Sludge	1,2-Dichloroethane	619301	C9H140216001	0.2	0.1	mg/L	U	0.2		2009	
Dodge City	KS	PWS Dumpster Sludge	1,2-Dichloroethane	619503	C9H270363002	0.2	0.1	mg/L	U	0.2		2009	
Tampa	FL	PWS Dumpster Sludge	1,2-Dichloroethane	316301	C9J210171003	0.2	0.1	mg/L	U	0.2		2009	
Boise	ID	PWS Dumpster Sludge	1,2-Dichloroethane	118308	C0H100554001	0.22	0.11	mg/L	U	0.22		2010	
Dodge City	KS	PWS Dumpster Sludge	1,2-Dichloroethane	619503	C9C050268001	0.24	0.12	mg/L	U	0.24		2009	
St. Pauls	NC	PWS Dumpster Sludge	1,2-Dichloroethane	303102	180-1347-1	0.25	0.125	mg/L	U	0.25		2011	

Parts Washer Solvent Dumpster (Drum Washer) Sludge

Albuquerque	NM	PWS Dumpster Sludge	1,2-Dichloroethane	700801	C0I100585001	0.25	0.125	mg/L	U	0.25	2010
Boise	ID	PWS Dumpster Sludge	1,2-Dichloroethane	118308	C9D240216001	0.25	0.125	mg/L	U	0.25	2009
Oklahoma City	OK	PWS Dumpster Sludge	1,2-Dichloroethane	612401	C9G280279001	0.25	0.125	mg/L	U	0.25	2009
Clackamas	OR	PWS Dumpster Sludge	1,2-Dichloroethane	714801	C9H150181001	0.25	0.125	mg/L	U	0.25	2009
Wichita	KS	PWS Dumpster Sludge	1,2-Dichloroethane	619501	C9C240205001	0.28	0.14	mg/L	U	0.28	2009
Albuquerque	NM	PWS Dumpster Sludge	1,2-Dichloroethane	700801	180-1176-1	0.5	0.25	mg/L	U	0.5	2011
Raleigh	NC	PWS Dumpster Sludge	1,2-Dichloroethane	317101	180-604-1	0.5	0.25	mg/L	U	0.5	2011
Wichita	KS	PWS Dumpster Sludge	1,2-Dichloroethane	619501	C0B250528001	0.5	0.25	mg/L	U	0.5	2010
Sacramento	CA	PWS Dumpster Sludge	1,2-Dichloroethane	715701	C9E300182001	0.5	0.25	mg/L	U	0.5	2009
Raleigh	NC	PWS Dumpster Sludge	1,2-Dichloroethane	317101	C9F230287001	0.5	0.25	mg/L	U	0.5	2009
Albuquerque	NM	PWS Dumpster Sludge	1,2-Dichloroethane	700801	C9J070327001	0.5	0.25	mg/L	U	0.5	2009
St. Pauls	NC	PWS Dumpster Sludge	1,2-Dichloroethane	303102	C9J230308001	0.5	0.25	mg/L	U	0.5	2009
Archdale	NC	PWS Dumpster Sludge	1,2-Dichloroethane	306401	C0D300566001	1	0.5	mg/L	U	1	2010
Grand Island	NE	PWS Dumpster Sludge	1,4-Dichlorobenzene	506501	180-1494-2	0.05	0.025	mg/L	U	0.05	2011
Farmington	NM	PWS Dumpster Sludge	1,4-Dichlorobenzene	700804	180-1896-1	0.05	0.025	mg/L	U	0.05	2011
Tampa	FL	PWS Dumpster Sludge	1,4-Dichlorobenzene	316301	180-2170-1	0.05	0.025	mg/L	U	0.05	2011
Clackamas	OR	PWS Dumpster Sludge	1,4-Dichlorobenzene	714801	180-2220-1	0.05	0.025	mg/L	U	0.05	2011
Oklahoma City	OK	PWS Dumpster Sludge	1,4-Dichlorobenzene	612401	180-2368-1	0.05	0.025	mg/L	U	0.05	2011
Tulsa	OK	PWS Dumpster Sludge	1,4-Dichlorobenzene	619301	180-2453-1	0.05	0.025	mg/L	U	0.05	2011
Chandler	AZ	PWS Dumpster Sludge	1,4-Dichlorobenzene	714201	180-2703-1	0.05	0.025	mg/L	U	0.05	2011
Dodge City	KS	PWS Dumpster Sludge	1,4-Dichlorobenzene	619503	180-2881-1	0.05	0.025	mg/L	U	0.05	2011
Archdale	NC	PWS Dumpster Sludge	1,4-Dichlorobenzene	306401	180-371-1	0.05	0.025	mg/L	U	0.05	2011
Charlotte	NC	PWS Dumpster Sludge	1,4-Dichlorobenzene	303101	180-604-5	0.05	0.025	mg/L	U	0.05	2011
Salt Lake City	UT	PWS Dumpster Sludge	1,4-Dichlorobenzene	716601	180-604-6	0.05	0.025	mg/L	U	0.05	2011
Sacramento	CA	PWS Dumpster Sludge	1,4-Dichlorobenzene	715701	180-1177-1	0.2	0.1	mg/L	U	0.2	2011
Omaha	NE	PWS Dumpster Sludge	1,4-Dichlorobenzene	512701	180-1768-1	0.2	0.1	mg/L	U	0.2	2011
Charlotte	NC	PWS Dumpster Sludge	1,4-Dichlorobenzene	303101	C0A060528001	0.2	0.1	mg/L	U	0.2	2009
Dodge City	KS	PWS Dumpster Sludge	1,4-Dichlorobenzene	619503	C0C240573001	0.2	0.1	mg/L	U	0.2	2010
Salt Lake City	UT	PWS Dumpster Sludge	1,4-Dichlorobenzene	716601	C0D220556001	0.2	0.1	mg/L	U	0.2	2010
Fargo	ND	PWS Dumpster Sludge	1,4-Dichlorobenzene	118303	C0E070586001	0.2	0.1	mg/L	U	0.2	2010
Sacramento	CA	PWS Dumpster Sludge	1,4-Dichlorobenzene	715701	C0E210584001	0.2	0.1	mg/L	U	0.2	2010
Grand Island	NE	PWS Dumpster Sludge	1,4-Dichlorobenzene	506501	C0E250585002	0.2	0.1	mg/L	U	0.2	2010
Omaha	NE	PWS Dumpster Sludge	1,4-Dichlorobenzene	512701	C0E270544001	0.2	0.1	mg/L	U	0.2	2010
St. Pauls	NC	PWS Dumpster Sludge	1,4-Dichlorobenzene	303102	C0F080554001	0.2	0.1	mg/L	U	0.2	2010

Parts Washer Solvent Dumpster (Drum Washer) Sludge

Wichita	KS	PWS Dumpster Sludge	1,4-Dichlorobenzene	619501	C0G090577001	0.2	0.1	mg/L	U	0.2		2010	
Chandler	AZ	PWS Dumpster Sludge	1,4-Dichlorobenzene	714201	C0G230578001	0.2	0.1	mg/L	U	0.2		2010	
Dodge City	KS	PWS Dumpster Sludge	1,4-Dichlorobenzene	619503	C0G300401002	0.2	0.1	mg/L	U	0.2		2010	
Clackamas	OR	PWS Dumpster Sludge	1,4-Dichlorobenzene	714801	C0H130587001	0.2	0.1	mg/L	U	0.2		2010	
Tulsa	OK	PWS Dumpster Sludge	1,4-Dichlorobenzene	619301	C0H270490001	0.2	0.1	mg/L	U	0.2		2010	
Oklahoma City	OK	PWS Dumpster Sludge	1,4-Dichlorobenzene	612401	C0I010519001	0.2	0.1	mg/L	U	0.2		2010	
Farmington	NM	PWS Dumpster Sludge	1,4-Dichlorobenzene	700804	C0I130441001	0.2	0.1	mg/L	U	0.2		2010	
Tallahassee	FL	PWS Dumpster Sludge	1,4-Dichlorobenzene	307902	C0J140622002	0.2	0.1	mg/L	U	0.2		2010	
Wichita	KS	PWS Dumpster Sludge	1,4-Dichlorobenzene	619501	C1C180408001	0.2	0.1	mg/L	U	0.2		2011	
Dodge City	KS	PWS Dumpster Sludge	1,4-Dichlorobenzene	619503	C1C180429001	0.2	0.1	mg/L	U	0.2		2011	
Archdale	NC	PWS Dumpster Sludge	1,4-Dichlorobenzene	306401	C9D170184001	0.2	0.1	mg/L	U	0.2		2009	
Salt Lake City	UT	PWS Dumpster Sludge	1,4-Dichlorobenzene	716601	C9D230264001	0.2	0.1	mg/L	U	0.2		2009	
Bismark	ND	PWS Dumpster Sludge	1,4-Dichlorobenzene	118304	C9E070288001	0.2	0.1	mg/L	U	0.2		2009	
Grand Island	NE	PWS Dumpster Sludge	1,4-Dichlorobenzene	506501	C9F020146001	0.2	0.1	mg/L	U	0.2	35	2009	57
Omaha	NE	PWS Dumpster Sludge	1,4-Dichlorobenzene	512701	C9G220226001	0.2	0.1	mg/L	U	0.2		2009	
Wichita	KS	PWS Dumpster Sludge	1,4-Dichlorobenzene	619501	C9H040287003	0.2	0.1	mg/L	U	0.2		2009	
Chandler	AZ	PWS Dumpster Sludge	1,4-Dichlorobenzene	714201	C9H050284001	0.2	0.1	mg/L	U	0.2		2009	
Tulsa	OK	PWS Dumpster Sludge	1,4-Dichlorobenzene	619301	C9H140216001	0.2	0.1	mg/L	U	0.2		2009	
Dodge City	KS	PWS Dumpster Sludge	1,4-Dichlorobenzene	619503	C9H270363002	0.2	0.1	mg/L	U	0.2		2009	
Tampa	FL	PWS Dumpster Sludge	1,4-Dichlorobenzene	316301	C9J210171003	0.2	0.1	mg/L	U	0.2		2009	
Boise	ID	PWS Dumpster Sludge	1,4-Dichlorobenzene	118308	C0H100554001	0.22	0.11	mg/L	U	0.22		2010	
Dodge City	KS	PWS Dumpster Sludge	1,4-Dichlorobenzene	619503	C9C050268001	0.24	0.12	mg/L	U	0.24		2009	
St. Pauls	NC	PWS Dumpster Sludge	1,4-Dichlorobenzene	303102	180-1347-1	0.25	0.125	mg/L	U	0.25		2011	
Albuquerque	NM	PWS Dumpster Sludge	1,4-Dichlorobenzene	700801	C0I100585001	0.25	0.125	mg/L	U	0.25		2010	
Boise	ID	PWS Dumpster Sludge	1,4-Dichlorobenzene	118308	C9D240216001	0.25	0.125	mg/L	U	0.25		2009	
Oklahoma City	OK	PWS Dumpster Sludge	1,4-Dichlorobenzene	612401	C9G280279001	0.25	0.125	mg/L	U	0.25		2009	
Clackamas	OR	PWS Dumpster Sludge	1,4-Dichlorobenzene	714801	C9H150181001	0.25	0.125	mg/L	U	0.25		2009	
Wichita	KS	PWS Dumpster Sludge	1,4-Dichlorobenzene	619501	C9C240205001	0.28	0.14	mg/L	U	0.28		2009	
Albuquerque	NM	PWS Dumpster Sludge	1,4-Dichlorobenzene	700801	180-1176-1	0.5	0.25	mg/L	U	0.5		2011	
Raleigh	NC	PWS Dumpster Sludge	1,4-Dichlorobenzene	317101	180-604-1	0.5	0.25	mg/L	U	0.5		2011	
Wichita	KS	PWS Dumpster Sludge	1,4-Dichlorobenzene	619501	C0B250528001	0.5	0.25	mg/L	U	0.5		2010	
Sacramento	CA	PWS Dumpster Sludge	1,4-Dichlorobenzene	715701	C9E300182001	0.5	0.25	mg/L	U	0.5		2009	
Raleigh	NC	PWS Dumpster Sludge	1,4-Dichlorobenzene	317101	C9F230287001	0.5	0.25	mg/L	U	0.5		2009	
Albuquerque	NM	PWS Dumpster Sludge	1,4-Dichlorobenzene	700801	C9J070327001	0.5	0.25	mg/L	U	0.5		2009	

Parts Washer Solvent Dumpster (Drum Washer) Sludge

Archdale	NC	PWS Dumpster Sludge	1,4-Dichlorobenzene	306401	COD300566001	1	0.5	mg/L	U	1	2010
St. Pauls	NC	PWS Dumpster Sludge	1,4-Dichlorobenzene	303102	C9J230308001	0.63	0.63	mg/L		0.5	2009
Grand Island	NE	PWS Dumpster Sludge	2,4,5-Trichlorophenol	506501	180-1494-2	0.05	0.025	mg/L	U	0.05	2011
Omaha	NE	PWS Dumpster Sludge	2,4,5-Trichlorophenol	512701	180-1768-1	0.05	0.025	mg/L	U	0.05	2011
Farmington	NM	PWS Dumpster Sludge	2,4,5-Trichlorophenol	700804	180-1896-1	0.05	0.025	mg/L	U	0.05	2011
Tampa	FL	PWS Dumpster Sludge	2,4,5-Trichlorophenol	316301	180-2170-1	0.05	0.025	mg/L	U	0.05	2011
Clackamas	OR	PWS Dumpster Sludge	2,4,5-Trichlorophenol	714801	180-2220-1	0.05	0.025	mg/L	U	0.05	2011
Oklahoma City	OK	PWS Dumpster Sludge	2,4,5-Trichlorophenol	612401	180-2368-1	0.05	0.025	mg/L	U	0.05	2011
Tulsa	OK	PWS Dumpster Sludge	2,4,5-Trichlorophenol	619301	180-2453-1	0.05	0.025	mg/L	U	0.05	2011
Chandler	AZ	PWS Dumpster Sludge	2,4,5-Trichlorophenol	714201	180-2703-1	0.05	0.025	mg/L	U	0.05	2011
Dodge City	KS	PWS Dumpster Sludge	2,4,5-Trichlorophenol	619503	180-2881-1	0.05	0.025	mg/L	U	0.05	2011
Archdale	NC	PWS Dumpster Sludge	2,4,5-Trichlorophenol	306401	180-371-1	0.05	0.025	mg/L	U	0.05	2011
Charlotte	NC	PWS Dumpster Sludge	2,4,5-Trichlorophenol	303101	180-604-5	0.05	0.025	mg/L	U	0.05	2011
Salt Lake City	UT	PWS Dumpster Sludge	2,4,5-Trichlorophenol	716601	180-604-6	0.05	0.025	mg/L	U	0.05	2011
Charlotte	NC	PWS Dumpster Sludge	2,4,5-Trichlorophenol	303101	C0A060528001	0.05	0.025	mg/L	U	0.05	2009
Dodge City	KS	PWS Dumpster Sludge	2,4,5-Trichlorophenol	619503	C0C240573001	0.05	0.025	mg/L	U	0.05	2010
Salt Lake City	UT	PWS Dumpster Sludge	2,4,5-Trichlorophenol	716601	C0D220556001	0.05	0.025	mg/L	U	0.05	2010
Archdale	NC	PWS Dumpster Sludge	2,4,5-Trichlorophenol	306401	C0D300566001	0.05	0.025	mg/L	U	0.05	2010
Fargo	ND	PWS Dumpster Sludge	2,4,5-Trichlorophenol	118303	C0E070586001	0.05	0.025	mg/L	U	0.05	2010
Grand Island	NE	PWS Dumpster Sludge	2,4,5-Trichlorophenol	506501	C0E250585002	0.05	0.025	mg/L	U	0.05	2010
Omaha	NE	PWS Dumpster Sludge	2,4,5-Trichlorophenol	512701	C0E270544001	0.05	0.025	mg/L	U	0.05	2010
St. Pauls	NC	PWS Dumpster Sludge	2,4,5-Trichlorophenol	303102	C0F080554001	0.05	0.025	mg/L	U	0.05	2010
Wichita	KS	PWS Dumpster Sludge	2,4,5-Trichlorophenol	619501	C0G090577001	0.05	0.025	mg/L	U	0.05	2010
Chandler	AZ	PWS Dumpster Sludge	2,4,5-Trichlorophenol	714201	C0G230578001	0.05	0.025	mg/L	U	0.05	2010
Dodge City	KS	PWS Dumpster Sludge	2,4,5-Trichlorophenol	619503	C0G300401002	0.05	0.025	mg/L	U	0.05	2010
Tulsa	OK	PWS Dumpster Sludge	2,4,5-Trichlorophenol	619301	C0H270490001	0.05	0.025	mg/L	U	0.05	2010
Oklahoma City	OK	PWS Dumpster Sludge	2,4,5-Trichlorophenol	612401	C0I010519001	0.05	0.025	mg/L	U	0.05	2010
Farmington	NM	PWS Dumpster Sludge	2,4,5-Trichlorophenol	700804	C0I130441001	0.05	0.025	mg/L	U	0.05	2010
Tallahassee	FL	PWS Dumpster Sludge	2,4,5-Trichlorophenol	307902	C0J140622002	0.05	0.025	mg/L	U	0.05	2010
Wichita	KS	PWS Dumpster Sludge	2,4,5-Trichlorophenol	619501	C1C180408001	0.05	0.025	mg/L	U	0.05	2011
Dodge City	KS	PWS Dumpster Sludge	2,4,5-Trichlorophenol	619503	C1C180429001	0.05	0.025	mg/L	U	0.05	2011
Archdale	NC	PWS Dumpster Sludge	2,4,5-Trichlorophenol	306401	C9D170184001	0.05	0.025	mg/L	U	0.05	2009
Salt Lake City	UT	PWS Dumpster Sludge	2,4,5-Trichlorophenol	716601	C9D230264001	0.05	0.025	mg/L	U	0.05	2009
Bismark	ND	PWS Dumpster Sludge	2,4,5-Trichlorophenol	118304	C9E070288001	0.05	0.025	mg/L	U	0.05	2009

Parts Washer Solvent Dumpster (Drum Washer) Sludge

Grand Island	NE	PWS Dumpster Sludge	2,4,5-Trichlorophenol	506501	C9F020146001	0.05	0.025	mg/L	U	0.05		2009	
Raleigh	NC	PWS Dumpster Sludge	2,4,5-Trichlorophenol	317101	C9F230287001	0.05	0.025	mg/L	U	0.05	34	2009	54
Wichita	KS	PWS Dumpster Sludge	2,4,5-Trichlorophenol	619501	C9H040287003	0.05	0.025	mg/L	U	0.05		2009	
Chandler	AZ	PWS Dumpster Sludge	2,4,5-Trichlorophenol	714201	C9H050284001	0.05	0.025	mg/L	U	0.05		2009	
Tulsa	OK	PWS Dumpster Sludge	2,4,5-Trichlorophenol	619301	C9H140216001	0.05	0.025	mg/L	U	0.05		2009	
Dodge City	KS	PWS Dumpster Sludge	2,4,5-Trichlorophenol	619503	C9H270363002	0.05	0.025	mg/L	U	0.05		2009	
Tampa	FL	PWS Dumpster Sludge	2,4,5-Trichlorophenol	316301	C9J210171003	0.05	0.025	mg/L	U	0.05		2009	
Boise	ID	PWS Dumpster Sludge	2,4,5-Trichlorophenol	118308	C0H100554001	0.054	0.027	mg/L	U	0.054		2010	
Dodge City	KS	PWS Dumpster Sludge	2,4,5-Trichlorophenol	619503	C9C050268001	0.056	0.028	mg/L	U	0.056		2009	
Wichita	KS	PWS Dumpster Sludge	2,4,5-Trichlorophenol	619501	C9C240205001	0.062	0.031	mg/L	U	0.062		2009	
Albuquerque	NM	PWS Dumpster Sludge	2,4,5-Trichlorophenol	700801	180-1176-1	0.1	0.05	mg/L	U	0.1		2011	
Raleigh	NC	PWS Dumpster Sludge	2,4,5-Trichlorophenol	317101	180-604-1	0.1	0.05	mg/L	U	0.1		2011	
St. Pauls	NC	PWS Dumpster Sludge	2,4,5-Trichlorophenol	303102	180-1347-1	0.11	0.11	mg/L	p	0.1		2011	
Omaha	NE	PWS Dumpster Sludge	2,4,5-Trichlorophenol	512701	C9G220226001	0.5	0.25	mg/L	U	0.5		2009	
Clackamas	OR	PWS Dumpster Sludge	2,4,5-Trichlorophenol	714801	C0H130587001	4.6	2.3	mg/L	U	4.6		2010	
Wichita	KS	PWS Dumpster Sludge	2,4,5-Trichlorophenol	619501	C0B250528001	400	200	mg/L	U	400		2010	
Albuquerque	NM	PWS Dumpster Sludge	2,4,5-Trichlorophenol	700801	C0I100585001	400	200	mg/L	U	400		2010	
Boise	ID	PWS Dumpster Sludge	2,4,5-Trichlorophenol	118308	C9D240216001	400	200	mg/L	U	400		2009	
Oklahoma City	OK	PWS Dumpster Sludge	2,4,5-Trichlorophenol	612401	C9G280279001	400	200	mg/L	U	400		2009	
Clackamas	OR	PWS Dumpster Sludge	2,4,5-Trichlorophenol	714801	C9H150181001	400	200	mg/L	U	400		2009	
Albuquerque	NM	PWS Dumpster Sludge	2,4,5-Trichlorophenol	700801	C9J070327001	400	200	mg/L	U	400		2009	
St. Pauls	NC	PWS Dumpster Sludge	2,4,5-Trichlorophenol	303102	C9J230308001	400	200	mg/L	U	400		2009	
Clackamas	OR	PWS Dumpster Sludge	2,4,6-Trichlorophenol	714801	C0H130587001	0.023	0.0115	mg/L	U	0.023		2010	
Grand Island	NE	PWS Dumpster Sludge	2,4,6-Trichlorophenol	506501	180-1494-2	0.05	0.025	mg/L	U	0.05		2011	
Omaha	NE	PWS Dumpster Sludge	2,4,6-Trichlorophenol	512701	180-1768-1	0.05	0.025	mg/L	U	0.05		2011	
Farmington	NM	PWS Dumpster Sludge	2,4,6-Trichlorophenol	700804	180-1896-1	0.05	0.025	mg/L	U	0.05		2011	
Tampa	FL	PWS Dumpster Sludge	2,4,6-Trichlorophenol	316301	180-2170-1	0.05	0.025	mg/L	U	0.05		2011	
Clackamas	OR	PWS Dumpster Sludge	2,4,6-Trichlorophenol	714801	180-2220-1	0.05	0.025	mg/L	U	0.05		2011	
Oklahoma City	OK	PWS Dumpster Sludge	2,4,6-Trichlorophenol	612401	180-2368-1	0.05	0.025	mg/L	U	0.05		2011	
Tulsa	OK	PWS Dumpster Sludge	2,4,6-Trichlorophenol	619301	180-2453-1	0.05	0.025	mg/L	U	0.05		2011	
Chandler	AZ	PWS Dumpster Sludge	2,4,6-Trichlorophenol	714201	180-2703-1	0.05	0.025	mg/L	U	0.05		2011	
Dodge City	KS	PWS Dumpster Sludge	2,4,6-Trichlorophenol	619503	180-2881-1	0.05	0.025	mg/L	U	0.05		2011	
Archdale	NC	PWS Dumpster Sludge	2,4,6-Trichlorophenol	306401	180-371-1	0.05	0.025	mg/L	U	0.05		2011	
Charlotte	NC	PWS Dumpster Sludge	2,4,6-Trichlorophenol	303101	180-604-5	0.05	0.025	mg/L	U	0.05		2011	

Parts Washer Solvent Dumpster (Drum Washer) Sludge

Salt Lake City	UT	PWS Dumpster Sludge	2,4,6-Trichlorophenol	716601	180-604-6	0.05	0.025	mg/L	U	0.05	2011		
Charlotte	NC	PWS Dumpster Sludge	2,4,6-Trichlorophenol	303101	COA060528001	0.05	0.025	mg/L	U	0.05	2009		
Dodge City	KS	PWS Dumpster Sludge	2,4,6-Trichlorophenol	619503	C0C240573001	0.05	0.025	mg/L	U	0.05	2010		
Salt Lake City	UT	PWS Dumpster Sludge	2,4,6-Trichlorophenol	716601	C0D220556001	0.05	0.025	mg/L	U	0.05	2010		
Archdale	NC	PWS Dumpster Sludge	2,4,6-Trichlorophenol	306401	C0D300566001	0.05	0.025	mg/L	U	0.05	2010		
Fargo	ND	PWS Dumpster Sludge	2,4,6-Trichlorophenol	118303	C0E070586001	0.05	0.025	mg/L	U	0.05	2010		
Grand Island	NE	PWS Dumpster Sludge	2,4,6-Trichlorophenol	506501	C0E250585002	0.05	0.025	mg/L	U	0.05	2010		
Omaha	NE	PWS Dumpster Sludge	2,4,6-Trichlorophenol	512701	C0E270544001	0.05	0.025	mg/L	U	0.05	2010		
St. Pauls	NC	PWS Dumpster Sludge	2,4,6-Trichlorophenol	303102	C0F080554001	0.05	0.025	mg/L	U	0.05	2010		
Wichita	KS	PWS Dumpster Sludge	2,4,6-Trichlorophenol	619501	C0G090577001	0.05	0.025	mg/L	U	0.05	2010		
Chandler	AZ	PWS Dumpster Sludge	2,4,6-Trichlorophenol	714201	C0G230578001	0.05	0.025	mg/L	U	0.05	2010		
Dodge City	KS	PWS Dumpster Sludge	2,4,6-Trichlorophenol	619503	C0G300401002	0.05	0.025	mg/L	U	0.05	2010		
Tulsa	OK	PWS Dumpster Sludge	2,4,6-Trichlorophenol	619301	C0H270490001	0.05	0.025	mg/L	U	0.05	2010		
Oklahoma City	OK	PWS Dumpster Sludge	2,4,6-Trichlorophenol	612401	C0I010519001	0.05	0.025	mg/L	U	0.05	2010		
Farmington	NM	PWS Dumpster Sludge	2,4,6-Trichlorophenol	700804	C0I130441001	0.05	0.025	mg/L	U	0.05	2010		
Tallahassee	FL	PWS Dumpster Sludge	2,4,6-Trichlorophenol	307902	C0J140622002	0.05	0.025	mg/L	U	0.05	2010		
Wichita	KS	PWS Dumpster Sludge	2,4,6-Trichlorophenol	619501	C1C180408001	0.05	0.025	mg/L	U	0.05	2011		
Dodge City	KS	PWS Dumpster Sludge	2,4,6-Trichlorophenol	619503	C1C180429001	0.05	0.025	mg/L	U	0.05	2011		
Archdale	NC	PWS Dumpster Sludge	2,4,6-Trichlorophenol	306401	C9D170184001	0.05	0.025	mg/L	U	0.05	2009		
Salt Lake City	UT	PWS Dumpster Sludge	2,4,6-Trichlorophenol	716601	C9D230264001	0.05	0.025	mg/L	U	0.05	2009		
Bismark	ND	PWS Dumpster Sludge	2,4,6-Trichlorophenol	118304	C9E070288001	0.05	0.025	mg/L	U	0.05	2009		
Grand Island	NE	PWS Dumpster Sludge	2,4,6-Trichlorophenol	506501	C9F020146001	0.05	0.025	mg/L	U	0.05	34	2009	54
Raleigh	NC	PWS Dumpster Sludge	2,4,6-Trichlorophenol	317101	C9F230287001	0.05	0.025	mg/L	U	0.05	2009		
Wichita	KS	PWS Dumpster Sludge	2,4,6-Trichlorophenol	619501	C9H040287003	0.05	0.025	mg/L	U	0.05	2009		
Chandler	AZ	PWS Dumpster Sludge	2,4,6-Trichlorophenol	714201	C9H050284001	0.05	0.025	mg/L	U	0.05	2009		
Tulsa	OK	PWS Dumpster Sludge	2,4,6-Trichlorophenol	619301	C9H140216001	0.05	0.025	mg/L	U	0.05	2009		
Dodge City	KS	PWS Dumpster Sludge	2,4,6-Trichlorophenol	619503	C9H270363002	0.05	0.025	mg/L	U	0.05	2009		
Tampa	FL	PWS Dumpster Sludge	2,4,6-Trichlorophenol	316301	C9J210171003	0.05	0.025	mg/L	U	0.05	2009		
Boise	ID	PWS Dumpster Sludge	2,4,6-Trichlorophenol	118308	C0H100554001	0.054	0.027	mg/L	U	0.054	2010		
Dodge City	KS	PWS Dumpster Sludge	2,4,6-Trichlorophenol	619503	C9C050268001	0.056	0.028	mg/L	U	0.056	2009		
Wichita	KS	PWS Dumpster Sludge	2,4,6-Trichlorophenol	619501	C9C240205001	0.062	0.031	mg/L	U	0.062	2009		
Albuquerque	NM	PWS Dumpster Sludge	2,4,6-Trichlorophenol	700801	180-1176-1	0.1	0.05	mg/L	U	0.1	2011		
St. Pauls	NC	PWS Dumpster Sludge	2,4,6-Trichlorophenol	303102	180-1347-1	0.1	0.05	mg/L	U	0.1	2011		
Raleigh	NC	PWS Dumpster Sludge	2,4,6-Trichlorophenol	317101	180-604-1	0.1	0.05	mg/L	U	0.1	2011		

Parts Washer Solvent Dumpster (Drum Washer) Sludge

Omaha	NE	PWS Dumpster Sludge	2,4,6-Trichlorophenol	512701	C9G220226001	0.5	0.25	mg/L	U	0.5	2009
Wichita	KS	PWS Dumpster Sludge	2,4,6-Trichlorophenol	619501	C0B250528001	2	1	mg/L	U	2	2010
Albuquerque	NM	PWS Dumpster Sludge	2,4,6-Trichlorophenol	700801	C0I100585001	2	1	mg/L	U	2	2010
Boise	ID	PWS Dumpster Sludge	2,4,6-Trichlorophenol	118308	C9D240216001	2	1	mg/L	U	2	2009
Oklahoma City	OK	PWS Dumpster Sludge	2,4,6-Trichlorophenol	612401	C9G280279001	2	1	mg/L	U	2	2009
Clackamas	OR	PWS Dumpster Sludge	2,4,6-Trichlorophenol	714801	C9H150181001	2	1	mg/L	U	2	2009
Albuquerque	NM	PWS Dumpster Sludge	2,4,6-Trichlorophenol	700801	C9J070327001	2	1	mg/L	U	2	2009
St. Pauls	NC	PWS Dumpster Sludge	2,4,6-Trichlorophenol	303102	C9J230308001	2	1	mg/L	U	2	2009
Grand Island	NE	PWS Dumpster Sludge	2,4-Dinitrotoluene	506501	180-1494-2	0.05	0.025	mg/L	U	0.05	2011
Omaha	NE	PWS Dumpster Sludge	2,4-Dinitrotoluene	512701	180-1768-1	0.05	0.025	mg/L	U	0.05	2011
Farmington	NM	PWS Dumpster Sludge	2,4-Dinitrotoluene	700804	180-1896-1	0.05	0.025	mg/L	U	0.05	2011
Tampa	FL	PWS Dumpster Sludge	2,4-Dinitrotoluene	316301	180-2170-1	0.05	0.025	mg/L	U	0.05	2011
Clackamas	OR	PWS Dumpster Sludge	2,4-Dinitrotoluene	714801	180-2220-1	0.05	0.025	mg/L	U	0.05	2011
Oklahoma City	OK	PWS Dumpster Sludge	2,4-Dinitrotoluene	612401	180-2368-1	0.05	0.025	mg/L	U	0.05	2011
Tulsa	OK	PWS Dumpster Sludge	2,4-Dinitrotoluene	619301	180-2453-1	0.05	0.025	mg/L	U	0.05	2011
Chandler	AZ	PWS Dumpster Sludge	2,4-Dinitrotoluene	714201	180-2703-1	0.05	0.025	mg/L	U	0.05	2011
Dodge City	KS	PWS Dumpster Sludge	2,4-Dinitrotoluene	619503	180-2881-1	0.05	0.025	mg/L	U	0.05	2011
Archdale	NC	PWS Dumpster Sludge	2,4-Dinitrotoluene	306401	180-371-1	0.05	0.025	mg/L	U	0.05	2011
Charlotte	NC	PWS Dumpster Sludge	2,4-Dinitrotoluene	303101	180-604-5	0.05	0.025	mg/L	U	0.05	2011
Salt Lake City	UT	PWS Dumpster Sludge	2,4-Dinitrotoluene	716601	180-604-6	0.05	0.025	mg/L	U	0.05	2011
Charlotte	NC	PWS Dumpster Sludge	2,4-Dinitrotoluene	303101	C0A060528001	0.05	0.025	mg/L	U	0.05	2009
Dodge City	KS	PWS Dumpster Sludge	2,4-Dinitrotoluene	619503	C0C240573001	0.05	0.025	mg/L	U	0.05	2010
Salt Lake City	UT	PWS Dumpster Sludge	2,4-Dinitrotoluene	716601	C0D220556001	0.05	0.025	mg/L	U	0.05	2010
Archdale	NC	PWS Dumpster Sludge	2,4-Dinitrotoluene	306401	C0D300566001	0.05	0.025	mg/L	U	0.05	2010
Fargo	ND	PWS Dumpster Sludge	2,4-Dinitrotoluene	118303	C0E070586001	0.05	0.025	mg/L	U	0.05	2010
Grand Island	NE	PWS Dumpster Sludge	2,4-Dinitrotoluene	506501	C0E250585002	0.05	0.025	mg/L	U	0.05	2010
Omaha	NE	PWS Dumpster Sludge	2,4-Dinitrotoluene	512701	C0E270544001	0.05	0.025	mg/L	U	0.05	2010
St. Pauls	NC	PWS Dumpster Sludge	2,4-Dinitrotoluene	303102	C0F080554001	0.05	0.025	mg/L	U	0.05	2010
Wichita	KS	PWS Dumpster Sludge	2,4-Dinitrotoluene	619501	C0G090577001	0.05	0.025	mg/L	U	0.05	2010
Chandler	AZ	PWS Dumpster Sludge	2,4-Dinitrotoluene	714201	C0G230578001	0.05	0.025	mg/L	U	0.05	2010
Dodge City	KS	PWS Dumpster Sludge	2,4-Dinitrotoluene	619503	C0G300401002	0.05	0.025	mg/L	U	0.05	2010
Clackamas	OR	PWS Dumpster Sludge	2,4-Dinitrotoluene	714801	C0H130587001	0.05	0.025	mg/L	U	0.05	2010
Tulsa	OK	PWS Dumpster Sludge	2,4-Dinitrotoluene	619301	C0H270490001	0.05	0.025	mg/L	U	0.05	2010
Oklahoma City	OK	PWS Dumpster Sludge	2,4-Dinitrotoluene	612401	C0I010519001	0.05	0.025	mg/L	U	0.05	2010

Parts Washer Solvent Dumpster (Drum Washer) Sludge

Farmington	NM	PWS Dumpster Sludge	2,4-Dinitrotoluene	700804	C0I130441001	0.05	0.025	mg/L	U	0.05	2010		
Tallahassee	FL	PWS Dumpster Sludge	2,4-Dinitrotoluene	307902	COJ140622002	0.05	0.025	mg/L	U	0.05	2010		
Wichita	KS	PWS Dumpster Sludge	2,4-Dinitrotoluene	619501	C1C180408001	0.05	0.025	mg/L	U	0.05	2011		
Dodge City	KS	PWS Dumpster Sludge	2,4-Dinitrotoluene	619503	C1C180429001	0.05	0.025	mg/L	U	0.05	2011		
Archdale	NC	PWS Dumpster Sludge	2,4-Dinitrotoluene	306401	C9D170184001	0.05	0.025	mg/L	U	0.05	2009		
Salt Lake City	UT	PWS Dumpster Sludge	2,4-Dinitrotoluene	716601	C9D230264001	0.05	0.025	mg/L	U	0.05	2009		
Bismark	ND	PWS Dumpster Sludge	2,4-Dinitrotoluene	118304	C9E070288001	0.05	0.025	mg/L	U	0.05	2009		
Grand Island	NE	PWS Dumpster Sludge	2,4-Dinitrotoluene	506501	C9F020146001	0.05	0.025	mg/L	U	0.05	34	2009	54
Raleigh	NC	PWS Dumpster Sludge	2,4-Dinitrotoluene	317101	C9F230287001	0.05	0.025	mg/L	U	0.05	2009		
Wichita	KS	PWS Dumpster Sludge	2,4-Dinitrotoluene	619501	C9H040287003	0.05	0.025	mg/L	U	0.05	2009		
Chandler	AZ	PWS Dumpster Sludge	2,4-Dinitrotoluene	714201	C9H050284001	0.05	0.025	mg/L	U	0.05	2009		
Tulsa	OK	PWS Dumpster Sludge	2,4-Dinitrotoluene	619301	C9H140216001	0.05	0.025	mg/L	U	0.05	2009		
Dodge City	KS	PWS Dumpster Sludge	2,4-Dinitrotoluene	619503	C9H270363002	0.05	0.025	mg/L	U	0.05	2009		
Tampa	FL	PWS Dumpster Sludge	2,4-Dinitrotoluene	316301	C9J210171003	0.05	0.025	mg/L	U	0.05	2009		
Dodge City	KS	PWS Dumpster Sludge	2,4-Dinitrotoluene	619503	C9C050268001	0.056	0.028	mg/L	U	0.056	2009		
Wichita	KS	PWS Dumpster Sludge	2,4-Dinitrotoluene	619501	C9C240205001	0.062	0.031	mg/L	U	0.062	2009		
Albuquerque	NM	PWS Dumpster Sludge	2,4-Dinitrotoluene	700801	180-1176-1	0.1	0.05	mg/L	U	0.1	2011		
Raleigh	NC	PWS Dumpster Sludge	2,4-Dinitrotoluene	317101	180-604-1	0.1	0.05	mg/L	U	0.1	2011		
Wichita	KS	PWS Dumpster Sludge	2,4-Dinitrotoluene	619501	COB250528001	0.13	0.065	mg/L	U	0.13	2010		
Albuquerque	NM	PWS Dumpster Sludge	2,4-Dinitrotoluene	700801	COI100585001	0.13	0.065	mg/L	U	0.13	2010		
Oklahoma City	OK	PWS Dumpster Sludge	2,4-Dinitrotoluene	612401	C9G280279001	0.13	0.065	mg/L	U	0.13	2009		
Clackamas	OR	PWS Dumpster Sludge	2,4-Dinitrotoluene	714801	C9H150181001	0.13	0.065	mg/L	U	0.13	2009		
Albuquerque	NM	PWS Dumpster Sludge	2,4-Dinitrotoluene	700801	C9J070327001	0.13	0.065	mg/L	U	0.13	2009		
St. Pauls	NC	PWS Dumpster Sludge	2,4-Dinitrotoluene	303102	C9J230308001	0.13	0.065	mg/L	U	0.13	2009		
St. Pauls	NC	PWS Dumpster Sludge	2,4-Dinitrotoluene	303102	180-1347-1	0.11	0.11	mg/L	p	0.1	2011		
Omaha	NE	PWS Dumpster Sludge	2,4-Dinitrotoluene	512701	C9G220226001	0.5	0.25	mg/L	U	0.5	2009		
Boise	ID	PWS Dumpster Sludge	2,4-Dinitrotoluene	118308	C9D240216001	0.26	0.26	mg/L		0.13	2009		
Boise	ID	PWS Dumpster Sludge	2,4-Dinitrotoluene	118308	COH100554001	0.54	0.27	mg/L	U	0.54	2010		
Grand Island	NE	PWS Dumpster Sludge	2-Methylphenol	506501	180-1494-2	0.05	0.025	mg/L	U	0.05	2011		
Omaha	NE	PWS Dumpster Sludge	2-Methylphenol	512701	180-1768-1	0.05	0.025	mg/L	U	0.05	2011		
Farmington	NM	PWS Dumpster Sludge	2-Methylphenol	700804	180-1896-1	0.05	0.025	mg/L	U	0.05	2011		
Tampa	FL	PWS Dumpster Sludge	2-Methylphenol	316301	180-2170-1	0.05	0.025	mg/L	U	0.05	2011		
Clackamas	OR	PWS Dumpster Sludge	2-Methylphenol	714801	180-2220-1	0.05	0.025	mg/L	U	0.05	2011		
Oklahoma City	OK	PWS Dumpster Sludge	2-Methylphenol	612401	180-2368-1	0.05	0.025	mg/L	U	0.05	2011		

Parts Washer Solvent Dumpster (Drum Washer) Sludge

Tulsa	OK	PWS Dumpster Sludge	2-Methylphenol	619301	180-2453-1	0.05	0.025	mg/L	U	0.05		2011	
Chandler	AZ	PWS Dumpster Sludge	2-Methylphenol	714201	180-2703-1	0.05	0.025	mg/L	U	0.05		2011	
Dodge City	KS	PWS Dumpster Sludge	2-Methylphenol	619503	180-2881-1	0.05	0.025	mg/L	U	0.05		2011	
Archdale	NC	PWS Dumpster Sludge	2-Methylphenol	306401	180-371-1	0.05	0.025	mg/L	U	0.05		2011	
Charlotte	NC	PWS Dumpster Sludge	2-Methylphenol	303101	180-604-5	0.05	0.025	mg/L	U	0.05		2011	
Salt Lake City	UT	PWS Dumpster Sludge	2-Methylphenol	716601	180-604-6	0.05	0.025	mg/L	U	0.05		2011	
Charlotte	NC	PWS Dumpster Sludge	2-Methylphenol	303101	C0A060528001	0.05	0.025	mg/L	U	0.05		2009	
Dodge City	KS	PWS Dumpster Sludge	2-Methylphenol	619503	C0C240573001	0.05	0.025	mg/L	U	0.05		2010	
Salt Lake City	UT	PWS Dumpster Sludge	2-Methylphenol	716601	C0D220556001	0.05	0.025	mg/L	U	0.05		2010	
Archdale	NC	PWS Dumpster Sludge	2-Methylphenol	306401	C0D300566001	0.05	0.025	mg/L	U	0.05		2010	
Fargo	ND	PWS Dumpster Sludge	2-Methylphenol	118303	C0E070586001	0.05	0.025	mg/L	U	0.05		2010	
Grand Island	NE	PWS Dumpster Sludge	2-Methylphenol	506501	C0E250585002	0.05	0.025	mg/L	U	0.05		2010	
Omaha	NE	PWS Dumpster Sludge	2-Methylphenol	512701	C0E270544001	0.05	0.025	mg/L	U	0.05		2010	
St. Pauls	NC	PWS Dumpster Sludge	2-Methylphenol	303102	C0F080554001	0.05	0.025	mg/L	U	0.05		2010	
Wichita	KS	PWS Dumpster Sludge	2-Methylphenol	619501	C0G090577001	0.05	0.025	mg/L	U	0.05		2010	
Chandler	AZ	PWS Dumpster Sludge	2-Methylphenol	714201	C0G230578001	0.05	0.025	mg/L	U	0.05		2010	
Dodge City	KS	PWS Dumpster Sludge	2-Methylphenol	619503	C0G300401002	0.05	0.025	mg/L	U	0.05		2010	
Tulsa	OK	PWS Dumpster Sludge	2-Methylphenol	619301	C0H270490001	0.05	0.025	mg/L	U	0.05		2010	
Oklahoma City	OK	PWS Dumpster Sludge	2-Methylphenol	612401	C0I010519001	0.05	0.025	mg/L	U	0.05		2010	
Farmington	NM	PWS Dumpster Sludge	2-Methylphenol	700804	C0I130441001	0.05	0.025	mg/L	U	0.05		2010	
Tallahassee	FL	PWS Dumpster Sludge	2-Methylphenol	307902	C0J140622002	0.05	0.025	mg/L	U	0.05		2010	
Wichita	KS	PWS Dumpster Sludge	2-Methylphenol	619501	C1C180408001	0.05	0.025	mg/L	U	0.05		2011	
Dodge City	KS	PWS Dumpster Sludge	2-Methylphenol	619503	C1C180429001	0.05	0.025	mg/L	U	0.05		2011	
Salt Lake City	UT	PWS Dumpster Sludge	2-Methylphenol	716601	C9D230264001	0.05	0.025	mg/L	U	0.05		2009	
Bismark	ND	PWS Dumpster Sludge	2-Methylphenol	118304	C9E070288001	0.05	0.025	mg/L	U	0.05		2009	
Grand Island	NE	PWS Dumpster Sludge	2-Methylphenol	506501	C9F020146001	0.05	0.025	mg/L	U	0.05		2009	
Raleigh	NC	PWS Dumpster Sludge	2-Methylphenol	317101	C9F230287001	0.05	0.025	mg/L	U	0.05		2009	
Wichita	KS	PWS Dumpster Sludge	2-Methylphenol	619501	C9H040287003	0.05	0.025	mg/L	U	0.05	34	2009	54
Chandler	AZ	PWS Dumpster Sludge	2-Methylphenol	714201	C9H050284001	0.05	0.025	mg/L	U	0.05		2009	
Tulsa	OK	PWS Dumpster Sludge	2-Methylphenol	619301	C9H140216001	0.05	0.025	mg/L	U	0.05		2009	
Dodge City	KS	PWS Dumpster Sludge	2-Methylphenol	619503	C9H270363002	0.05	0.025	mg/L	U	0.05		2009	
Tampa	FL	PWS Dumpster Sludge	2-Methylphenol	316301	C9J210171003	0.05	0.025	mg/L	U	0.05		2009	
Clackamas	OR	PWS Dumpster Sludge	2-Methylphenol	714801	C0H130587001	0.051	0.0255	mg/L	U	0.051		2010	
Dodge City	KS	PWS Dumpster Sludge	2-Methylphenol	619503	C9C050268001	0.056	0.028	mg/L	U	0.056		2009	

Parts Washer Solvent Dumpster (Drum Washer) Sludge

Wichita	KS	PWS Dumpster Sludge	2-Methylphenol	619501	C9C240205001	0.062	0.031	mg/L	U	0.062	2009
Albuquerque	NM	PWS Dumpster Sludge	2-Methylphenol	700801	180-1176-1	0.1	0.05	mg/L	U	0.1	2011
St. Pauls	NC	PWS Dumpster Sludge	2-Methylphenol	303102	180-1347-1	0.1	0.05	mg/L	U	0.1	2011
Wichita	KS	PWS Dumpster Sludge	2-Methylphenol	619501	C0B250528001	0.1	0.05	mg/L	U	0.1	2010
Albuquerque	NM	PWS Dumpster Sludge	2-Methylphenol	700801	C0I100585001	0.1	0.05	mg/L	U	0.1	2010
Boise	ID	PWS Dumpster Sludge	2-Methylphenol	118308	C9D240216001	0.1	0.05	mg/L	U	0.1	2009
Clackamas	OR	PWS Dumpster Sludge	2-Methylphenol	714801	C9H150181001	0.1	0.05	mg/L	U	0.1	2009
Albuquerque	NM	PWS Dumpster Sludge	2-Methylphenol	700801	C9J070327001	0.1	0.05	mg/L	U	0.1	2009
Oklahoma City	OK	PWS Dumpster Sludge	2-Methylphenol	612401	C9G280279001	0.1	0.1	mg/L		0.1	2009
St. Pauls	NC	PWS Dumpster Sludge	2-Methylphenol	303102	C9J230308001	0.2	0.1	mg/L	U	0.2	2009
Archdale	NC	PWS Dumpster Sludge	2-Methylphenol	306401	C9D170184001	0.13	0.13	mg/L		0.05	2009
Omaha	NE	PWS Dumpster Sludge	2-Methylphenol	512701	C9G220226001	0.5	0.25	mg/L	U	0.5	2009
Boise	ID	PWS Dumpster Sludge	2-Methylphenol	118308	C0H100554001	0.54	0.27	mg/L	U	0.54	2010
Raleigh	NC	PWS Dumpster Sludge	2-Methylphenol	317101	180-604-1	20	10	mg/L	U	20	2011
Tulsa	OK	PWS Dumpster Sludge	3+4-Methylphenol	619301	180-2453-1	0.0077	0.0077	mg/L	J	0.05	2011
Dodge City	KS	PWS Dumpster Sludge	4-Methylphenol-TCLP	619503	C1C180429001	0.05	0.025	mg/L	U	0.05	2011
Grand Island	NE	PWS Dumpster Sludge	3+4-Methylphenol	506501	180-1494-2	0.05	0.025	mg/L	U	0.05	2011
Omaha	NE	PWS Dumpster Sludge	3+4-Methylphenol	512701	180-1768-1	0.05	0.025	mg/L	U	0.05	2011
Tampa	FL	PWS Dumpster Sludge	3+4-Methylphenol	316301	180-2170-1	0.05	0.025	mg/L	U	0.05	2011
Clackamas	OR	PWS Dumpster Sludge	3+4-Methylphenol	714801	180-2220-1	0.05	0.025	mg/L	U	0.05	2011
Oklahoma City	OK	PWS Dumpster Sludge	3+4-Methylphenol	612401	180-2368-1	0.05	0.025	mg/L	U	0.05	2011
Chandler	AZ	PWS Dumpster Sludge	3+4-Methylphenol	714201	180-2703-1	0.05	0.025	mg/L	U	0.05	2011
Dodge City	KS	PWS Dumpster Sludge	3+4-Methylphenol	619503	180-2881-1	0.05	0.025	mg/L	U	0.05	2011
Archdale	NC	PWS Dumpster Sludge	3+4-Methylphenol	306401	180-371-1	0.05	0.025	mg/L	U	0.05	2011
Charlotte	NC	PWS Dumpster Sludge	3+4-Methylphenol	303101	180-604-5	0.05	0.025	mg/L	U	0.05	2011
Charlotte	NC	PWS Dumpster Sludge	3+4-Methylphenol	303101	C0A060528001	0.05	0.025	mg/L	U	0.05	2009
Dodge City	KS	PWS Dumpster Sludge	3+4-Methylphenol	619503	C0C240573001	0.05	0.025	mg/L	U	0.05	2010
Salt Lake City	UT	PWS Dumpster Sludge	3+4-Methylphenol	716601	C0D220556001	0.05	0.025	mg/L	U	0.05	2010
Archdale	NC	PWS Dumpster Sludge	3+4-Methylphenol	306401	C0D300566001	0.05	0.025	mg/L	U	0.05	2010
Fargo	ND	PWS Dumpster Sludge	3+4-Methylphenol	118303	C0E070586001	0.05	0.025	mg/L	U	0.05	2010
Grand Island	NE	PWS Dumpster Sludge	3+4-Methylphenol	506501	C0E250585002	0.05	0.025	mg/L	U	0.05	2010
Omaha	NE	PWS Dumpster Sludge	3+4-Methylphenol	512701	C0E270544001	0.05	0.025	mg/L	U	0.05	2010
Wichita	KS	PWS Dumpster Sludge	3+4-Methylphenol	619501	C0G090577001	0.05	0.025	mg/L	U	0.05	2010
Chandler	AZ	PWS Dumpster Sludge	3+4-Methylphenol	714201	C0G230578001	0.05	0.025	mg/L	U	0.05	2010

Parts Washer Solvent Dumpster (Drum Washer) Sludge

Oklahoma City	OK	PWS Dumpster Sludge	3+4-Methylphenol	612401	C0I010519001	0.05	0.025	mg/L	U	0.05		2010	
Farmington	NM	PWS Dumpster Sludge	3+4-Methylphenol	700804	C0I130441001	0.05	0.025	mg/L	U	0.05		2010	
Salt Lake City	UT	PWS Dumpster Sludge	3+4-Methylphenol	716601	C9D230264001	0.05	0.025	mg/L	U	0.05		2009	
Grand Island	NE	PWS Dumpster Sludge	3+4-Methylphenol	506501	C9F020146001	0.05	0.025	mg/L	U	0.05		2009	
Wichita	KS	PWS Dumpster Sludge	3+4-Methylphenol	619501	C9H040287003	0.05	0.025	mg/L	U	0.05		2009	
Chandler	AZ	PWS Dumpster Sludge	3+4-Methylphenol	714201	C9H050284001	0.05	0.025	mg/L	U	0.05		2009	
Tulsa	OK	PWS Dumpster Sludge	3+4-Methylphenol	619301	C9H140216001	0.05	0.025	mg/L	U	0.05		2009	
Dodge City	KS	PWS Dumpster Sludge	3+4-Methylphenol	619503	C9H270363002	0.05	0.025	mg/L	U	0.05		2009	
Tampa	FL	PWS Dumpster Sludge	3+4-Methylphenol	316301	C9J210171003	0.05	0.025	mg/L	U	0.05		2009	
Clackamas	OR	PWS Dumpster Sludge	3+4-Methylphenol	714801	C0H130587001	0.051	0.0255	mg/L	U	0.051		2010	
Wichita	KS	PWS Dumpster Sludge	3+4-Methylphenol	619501	C9C240205001	0.062	0.031	mg/L	U	0.062		2009	
Albuquerque	NM	PWS Dumpster Sludge	3+4-Methylphenol	700801	180-1176-1	0.1	0.05	mg/L	U	0.1		2011	
St. Pauls	NC	PWS Dumpster Sludge	3+4-Methylphenol	303102	180-1347-1	0.1	0.05	mg/L	U	0.1		2011	
Boise	ID	PWS Dumpster Sludge	3+4-Methylphenol	118308	C9D240216001	0.1	0.05	mg/L	U	0.1	34	2009	54
Clackamas	OR	PWS Dumpster Sludge	3+4-Methylphenol	714801	C9H150181001	0.1	0.05	mg/L	U	0.1		2009	
Farmington	NM	PWS Dumpster Sludge	3+4-Methylphenol	700804	180-1896-1	0.051	0.051	mg/L		0.05		2011	
Tulsa	OK	PWS Dumpster Sludge	3+4-Methylphenol	619301	C0H270490001	0.083	0.083	mg/L		0.05		2010	
Wichita	KS	PWS Dumpster Sludge	4-Methylphenol-TCLP	619501	C1C180408001	0.11	0.11	mg/L		0.05		2011	
Albuquerque	NM	PWS Dumpster Sludge	3+4-Methylphenol	700801	C0I100585001	0.12	0.12	mg/L		0.1		2010	
Dodge City	KS	PWS Dumpster Sludge	3+4-Methylphenol	619503	C0G300401002	0.18	0.18	mg/L		0.05		2010	
Raleigh	NC	PWS Dumpster Sludge	3+4-Methylphenol	317101	C9F230287001	0.2	0.2	mg/L		0.05		2009	
St. Pauls	NC	PWS Dumpster Sludge	3+4-Methylphenol	303102	C0F080554001	0.24	0.24	mg/L		0.05		2010	
Omaha	NE	PWS Dumpster Sludge	3+4-Methylphenol	512701	C9G220226001	0.5	0.25	mg/L	U	0.5		2009	
Boise	ID	PWS Dumpster Sludge	3+4-Methylphenol	118308	C0H100554001	0.54	0.27	mg/L	U	0.54		2010	
Salt Lake City	UT	PWS Dumpster Sludge	3+4-Methylphenol	716601	180-604-6	0.37	0.37	mg/L	H	0.05		2011	
Albuquerque	NM	PWS Dumpster Sludge	3+4-Methylphenol	700801	C9J070327001	0.37	0.37	mg/L		0.1		2009	
Dodge City	KS	PWS Dumpster Sludge	3+4-Methylphenol	619503	C9C050268001	0.4	0.4	mg/L		0.056		2009	
St. Pauls	NC	PWS Dumpster Sludge	3+4-Methylphenol	303102	C9J230308001	0.58	0.58	mg/L		0.2		2009	
Archdale	NC	PWS Dumpster Sludge	3+4-Methylphenol	306401	C9D170184001	0.91	0.91	mg/L		0.05		2009	
Wichita	KS	PWS Dumpster Sludge	3+4-Methylphenol	619501	C0B250528001	1.1	1.1	mg/L		0.1		2010	
Oklahoma City	OK	PWS Dumpster Sludge	3+4-Methylphenol	612401	C9G280279001	1.9	1.9	mg/L		0.1		2009	
Bismark	ND	PWS Dumpster Sludge	3+4-Methylphenol	118304	C9E070288001R2	2.6	2.6	mg/L		0.5		2009	
Tallahassee	FL	PWS Dumpster Sludge	3+4-Methylphenol	307902	C0J140622002R2	4.8	4.8	mg/L		0.5		2010	
Raleigh	NC	PWS Dumpster Sludge	3+4-Methylphenol	317101	180-604-1	20	10	mg/L	U	20		2011	

Parts Washer Solvent Dumpster (Drum Washer) Sludge

Chandler	AZ	PWS Dumpster Sludge	Arsenic	714201	180-2703-1	0.0028	0.0028	mg/L	J	0.05	2011
Charlotte	NC	PWS Dumpster Sludge	Arsenic	303101	180-604-5	0.0029	0.0029	mg/L	J	0.05	2011
Tulsa	OK	PWS Dumpster Sludge	Arsenic	619301	180-2453-1	0.0064	0.0064	mg/L	J	0.05	2011
Dodge City	KS	PWS Dumpster Sludge	Arsenic	619503	180-2881-1	0.008	0.008	mg/L	J	0.05	2011
Grand Island	NE	PWS Dumpster Sludge	Arsenic	506501	180-1494-2	0.0081	0.0081	mg/L	J B	0.05	2011
Archdale	NC	PWS Dumpster Sludge	Arsenic	306401	180-371-1	0.011	0.011	mg/L	J	0.05	2011
Omaha	NE	PWS Dumpster Sludge	Arsenic	512701	180-1768-1	0.017	0.017	mg/L	J	0.05	2011
Sacramento	CA	PWS Dumpster Sludge	Arsenic	715701	180-1177-1	0.05	0.025	mg/L	U	0.05	2011
Charlotte	NC	PWS Dumpster Sludge	Arsenic	303101	C0A060528001	0.05	0.025	mg/L	U	0.05	2009
Dodge City	KS	PWS Dumpster Sludge	Arsenic	619503	C0C240573001	0.05	0.025	mg/L	U	0.05	2010
Salt Lake City	UT	PWS Dumpster Sludge	Arsenic	716601	C0D220556001	0.05	0.025	mg/L	U	0.05	2010
Archdale	NC	PWS Dumpster Sludge	Arsenic	306401	C0D300566001	0.05	0.025	mg/L	U	0.05	2010
Fargo	ND	PWS Dumpster Sludge	Arsenic	118303	C0E070586001	0.05	0.025	mg/L	U	0.05	2010
Sacramento	CA	PWS Dumpster Sludge	Arsenic	715701	C0E210584001	0.05	0.025	mg/L	U	0.05	2010
Grand Island	NE	PWS Dumpster Sludge	Arsenic	506501	C0E250585002	0.05	0.025	mg/L	U	0.05	2010
Omaha	NE	PWS Dumpster Sludge	Arsenic	512701	C0E270544001	0.05	0.025	mg/L	U	0.05	2010
St. Pauls	NC	PWS Dumpster Sludge	Arsenic	303102	C0F080554001	0.05	0.025	mg/L	U	0.05	2010
Wichita	KS	PWS Dumpster Sludge	Arsenic	619501	C0G090577001	0.05	0.025	mg/L	U	0.05	2010
Chandler	AZ	PWS Dumpster Sludge	Arsenic	714201	C0G230578001	0.05	0.025	mg/L	U	0.05	2010
Dodge City	KS	PWS Dumpster Sludge	Arsenic	619503	C0G300401002	0.05	0.025	mg/L	U	0.05	2010
Tulsa	OK	PWS Dumpster Sludge	Arsenic	619301	C0H270490001	0.05	0.025	mg/L	U	0.05	2010
Oklahoma City	OK	PWS Dumpster Sludge	Arsenic	612401	C0I010519001	0.05	0.025	mg/L	U	0.05	2010
Farmington	NM	PWS Dumpster Sludge	Arsenic	700804	C0I130441001	0.05	0.025	mg/L	U	0.05	2010
Tallahassee	FL	PWS Dumpster Sludge	Arsenic	307902	C0J140622002	0.05	0.025	mg/L	U	0.05	2010
Wichita	KS	PWS Dumpster Sludge	Arsenic	619501	C1C180408001	0.05	0.025	mg/L	U	0.05	2011
Dodge City	KS	PWS Dumpster Sludge	Arsenic	619503	C1C180429001	0.05	0.025	mg/L	U	0.05	2011
Archdale	NC	PWS Dumpster Sludge	Arsenic	306401	C9D170184001	0.05	0.025	mg/L	U	0.05	2009
Salt Lake City	UT	PWS Dumpster Sludge	Arsenic	716601	C9D230264001	0.05	0.025	mg/L	U	0.05	2009
Bismark	ND	PWS Dumpster Sludge	Arsenic	118304	C9E070288001	0.05	0.025	mg/L	U	0.05	2009
Grand Island	NE	PWS Dumpster Sludge	Arsenic	506501	C9F020146001	0.05	0.025	mg/L	U	0.05	2009
Raleigh	NC	PWS Dumpster Sludge	Arsenic	317101	C9F230287001	0.05	0.025	mg/L	U	0.05	2009
Omaha	NE	PWS Dumpster Sludge	Arsenic	512701	C9G220226001	0.05	0.025	mg/L	U	0.05	2009
Wichita	KS	PWS Dumpster Sludge	Arsenic	619501	C9H040287003	0.05	0.025	mg/L	U	0.05	2009
Chandler	AZ	PWS Dumpster Sludge	Arsenic	714201	C9H050284001	0.05	0.025	mg/L	U	0.05	2009

Parts Washer Solvent Dumpster (Drum Washer) Sludge

Tulsa	OK	PWS Dumpster Sludge	Arsenic	619301	C9H140216001	0.05	0.025	mg/L	U	0.05	35	2009	57
Dodge City	KS	PWS Dumpster Sludge	Arsenic	619503	C9H270363002	0.05	0.025	mg/L	U	0.05		2009	
Tampa	FL	PWS Dumpster Sludge	Arsenic	316301	C9J210171003	0.05	0.025	mg/L	U	0.05		2009	
Salt Lake City	UT	PWS Dumpster Sludge	Arsenic	716601	180-604-6	0.032	0.032	mg/L	J	0.05		2011	
Farmington	NM	PWS Dumpster Sludge	Arsenic	700804	180-1896-1	0.25	0.125	mg/L	U	0.25		2011	
Tampa	FL	PWS Dumpster Sludge	Arsenic	316301	180-2170-1	0.25	0.125	mg/L	U	0.25		2011	
Clackamas	OR	PWS Dumpster Sludge	Arsenic	714801	180-2220-1	0.25	0.125	mg/L	U	0.25		2011	
Oklahoma City	OK	PWS Dumpster Sludge	Arsenic	612401	180-2368-1	0.25	0.125	mg/L	U	0.25		2011	
Albuquerque	NM	PWS Dumpster Sludge	Arsenic	700801	180-1176-1	1	0.5	mg/L	U	1		2011	
St. Pauls	NC	PWS Dumpster Sludge	Arsenic	303102	180-1347-1	1	0.5	mg/L	U	1		2011	
Raleigh	NC	PWS Dumpster Sludge	Arsenic	317101	180-604-1	1	0.5	mg/L	U	1		2011	
Wichita	KS	PWS Dumpster Sludge	Arsenic	619501	COB250528001	1	0.5	mg/L	U	1		2010	
Boise	ID	PWS Dumpster Sludge	Arsenic	118308	COH100554001	1	0.5	mg/L	U	1		2010	
Clackamas	OR	PWS Dumpster Sludge	Arsenic	714801	COH130587001	1	0.5	mg/L	U	1		2010	
Albuquerque	NM	PWS Dumpster Sludge	Arsenic	700801	COI100585001	1	0.5	mg/L	U	1		2010	
Dodge City	KS	PWS Dumpster Sludge	Arsenic	619503	C9C050268001	1	0.5	mg/L	U	1		2009	
Wichita	KS	PWS Dumpster Sludge	Arsenic	619501	C9C240205001	1	0.5	mg/L	U	1		2009	
Boise	ID	PWS Dumpster Sludge	Arsenic	118308	C9D240216001	1	0.5	mg/L	U	1		2009	
Sacramento	CA	PWS Dumpster Sludge	Arsenic	715701	C9E300182001	1	0.5	mg/L	U	1		2009	
Oklahoma City	OK	PWS Dumpster Sludge	Arsenic	612401	C9G280279001	1	0.5	mg/L	U	1		2009	
Clackamas	OR	PWS Dumpster Sludge	Arsenic	714801	C9H150181001	1	0.5	mg/L	U	1		2009	
Albuquerque	NM	PWS Dumpster Sludge	Arsenic	700801	C9J070327001	1	0.5	mg/L	U	1		2009	
St. Pauls	NC	PWS Dumpster Sludge	Arsenic	303102	C9J230308001	1	0.5	mg/L	U	1		2009	
Clackamas	OR	PWS Dumpster Sludge	Barium	714801	180-2220-1	0.17	0.17	mg/L	J	1		2011	
Oklahoma City	OK	PWS Dumpster Sludge	Barium	612401	180-2368-1	0.36	0.36	mg/L	J	1		2011	
Tampa	FL	PWS Dumpster Sludge	Barium	316301	180-2170-1	0.39	0.39	mg/L	J	1		2011	
Chandler	AZ	PWS Dumpster Sludge	Barium	714201	180-2703-1	0.39	0.39	mg/L	B	0.2		2011	
Sacramento	CA	PWS Dumpster Sludge	Barium	715701	COE210584001	0.42	0.42	mg/L		0.2		2010	
Sacramento	CA	PWS Dumpster Sludge	Barium	715701	180-1177-1	0.44	0.44	mg/L	B	0.2		2011	
Salt Lake City	UT	PWS Dumpster Sludge	Barium	716601	C9D230264001	0.47	0.47	mg/L		0.2		2009	
Farmington	NM	PWS Dumpster Sludge	Barium	700804	180-1896-1	0.5	0.5	mg/L	J	1		2011	
Archdale	NC	PWS Dumpster Sludge	Barium	306401	180-371-1	0.5	0.5	mg/L	B	0.2		2011	
Oklahoma City	OK	PWS Dumpster Sludge	Barium	612401	COI010519001	0.56	0.56	mg/L		0.2		2010	
Charlotte	NC	PWS Dumpster Sludge	Barium	303101	180-604-5	0.62	0.62	mg/L		0.2		2011	

Parts Washer Solvent Dumpster (Drum Washer) Sludge

Omaha	NE	PWS Dumpster Sludge	Barium	512701	C9G220226001	0.62	0.62	mg/L		0.2	2009
Grand Island	NE	PWS Dumpster Sludge	Barium	506501	180-1494-2	0.65	0.65	mg/L	B	0.2	2011
St. Pauls	NC	PWS Dumpster Sludge	Barium	303102	C0F080554001	0.66	0.66	mg/L		0.2	2010
Fargo	ND	PWS Dumpster Sludge	Barium	118303	C0E070586001	0.67	0.67	mg/L		0.2	2010
Omaha	NE	PWS Dumpster Sludge	Barium	512701	180-1768-1	0.71	0.71	mg/L		0.2	2011
Omaha	NE	PWS Dumpster Sludge	Barium	512701	C0E270544001	0.75	0.75	mg/L		0.2	2010
Dodge City	KS	PWS Dumpster Sludge	Barium	619503	C1C180429001	0.77	0.77	mg/L		0.2	2011
Tampa	FL	PWS Dumpster Sludge	Barium	316301	C9J210171003	0.77	0.77	mg/L		0.2	2009
Wichita	KS	PWS Dumpster Sludge	Barium	619501	C1C180408001	0.79	0.79	mg/L		0.2	2011
Dodge City	KS	PWS Dumpster Sludge	Barium	619503	C9H270363002	0.83	0.83	mg/L		0.2	2009
Tallahassee	FL	PWS Dumpster Sludge	Barium	307902	C0J140622002	0.84	0.84	mg/L		0.2	2010
Raleigh	NC	PWS Dumpster Sludge	Barium	317101	C9F230287001	0.84	0.84	mg/L		0.2	2009
Charlotte	NC	PWS Dumpster Sludge	Barium	303101	C0A060528001	0.85	0.85	mg/L		0.2	2009
Salt Lake City	UT	PWS Dumpster Sludge	Barium	716601	C0D220556001	0.85	0.85	mg/L		0.2	2010
Bismark	ND	PWS Dumpster Sludge	Barium	118304	C9E070288001	0.85	0.85	mg/L		0.2	2009
Grand Island	NE	PWS Dumpster Sludge	Barium	506501	C0E250585002	0.86	0.86	mg/L		0.2	2010
Grand Island	NE	PWS Dumpster Sludge	Barium	506501	C9F020146001	0.86	0.86	mg/L		0.2	2009
Dodge City	KS	PWS Dumpster Sludge	Barium	619503	180-2881-1	0.87	0.87	mg/L	B	0.2	2011
Chandler	AZ	PWS Dumpster Sludge	Barium	714201	C0G230578001	0.92	0.92	mg/L		0.2	2010
Archdale	NC	PWS Dumpster Sludge	Barium	306401	C0D300566001	0.95	0.95	mg/L		0.2	2010
Wichita	KS	PWS Dumpster Sludge	Barium	619501	C0G090577001	0.98	0.98	mg/L		0.2	2010
St. Pauls	NC	PWS Dumpster Sludge	Barium	303102	180-1347-1	1	1	mg/L	J	20	2011
Wichita	KS	PWS Dumpster Sludge	Barium	619501	C9H040287003	1	1	mg/L		0.2	2009
Tulsa	OK	PWS Dumpster Sludge	Barium	619301	C9H140216001	1	1	mg/L		0.2	35 2009 57
Tulsa	OK	PWS Dumpster Sludge	Barium	619301	C0H270490001	1.1	1.1	mg/L		0.2	2010
Chandler	AZ	PWS Dumpster Sludge	Barium	714201	C9H050284001	1.1	1.1	mg/L		0.2	2009
Tulsa	OK	PWS Dumpster Sludge	Barium	619301	180-2453-1	1.2	1.2	mg/L	B	0.2	2011
Dodge City	KS	PWS Dumpster Sludge	Barium	619503	C0C240573001	1.2	1.2	mg/L		0.2	2010
Archdale	NC	PWS Dumpster Sludge	Barium	306401	C9D170184001	1.2	1.2	mg/L		0.2	2009
Dodge City	KS	PWS Dumpster Sludge	Barium	619503	C0G300401002	1.4	1.4	mg/L		0.2	2010
Farmington	NM	PWS Dumpster Sludge	Barium	700804	C0I130441001	1.4	1.4	mg/L		0.2	2010
Albuquerque	NM	PWS Dumpster Sludge	Barium	700801	180-1176-1	1.5	1.5	mg/L	J	20	2011
Salt Lake City	UT	PWS Dumpster Sludge	Barium	716601	180-604-6	1.7	1.7	mg/L		0.2	2011
Raleigh	NC	PWS Dumpster Sludge	Barium	317101	180-604-1	3.2	3.2	mg/L	J	20	2011

Parts Washer Solvent Dumpster (Drum Washer) Sludge

Wichita	KS	PWS Dumpster Sludge	Barium	619501	C0B250528001	20	10	mg/L	U	20	2010
Boise	ID	PWS Dumpster Sludge	Barium	118308	C0H100554001	20	10	mg/L	U	20	2010
Clackamas	OR	PWS Dumpster Sludge	Barium	714801	C0H130587001	20	10	mg/L	U	20	2010
Albuquerque	NM	PWS Dumpster Sludge	Barium	700801	C0I100585001	20	10	mg/L	U	20	2010
Dodge City	KS	PWS Dumpster Sludge	Barium	619503	C9C050268001	20	10	mg/L	U	20	2009
Wichita	KS	PWS Dumpster Sludge	Barium	619501	C9C240205001	20	10	mg/L	U	20	2009
Boise	ID	PWS Dumpster Sludge	Barium	118308	C9D240216001	20	10	mg/L	U	20	2009
Sacramento	CA	PWS Dumpster Sludge	Barium	715701	C9E300182001	20	10	mg/L	U	20	2009
Clackamas	OR	PWS Dumpster Sludge	Barium	714801	C9H150181001	20	10	mg/L	U	20	2009
Albuquerque	NM	PWS Dumpster Sludge	Barium	700801	C9J070327001	20	10	mg/L	U	20	2009
St. Pauls	NC	PWS Dumpster Sludge	Barium	303102	C9J230308001	20	10	mg/L	U	20	2009
Oklahoma City	OK	PWS Dumpster Sludge	Barium	612401	C9G280279001	718	718	mg/L		20	2009
Charlotte	NC	PWS Dumpster Sludge	Benzene	303101	180-604-5	0.05	0.025	mg/L	U	0.05	2011
Sacramento	CA	PWS Dumpster Sludge	Benzene	715701	180-1177-1	0.2	0.1	mg/L	U	0.2	2011
Grand Island	NE	PWS Dumpster Sludge	Benzene	506501	180-1494-2	0.2	0.1	mg/L	U	0.2	2011
Omaha	NE	PWS Dumpster Sludge	Benzene	512701	180-1768-1	0.2	0.1	mg/L	U	0.2	2011
Farmington	NM	PWS Dumpster Sludge	Benzene	700804	180-1896-1	0.2	0.1	mg/L	U	0.2	2011
Tampa	FL	PWS Dumpster Sludge	Benzene	316301	180-2170-1	0.2	0.1	mg/L	U	0.2	2011
Clackamas	OR	PWS Dumpster Sludge	Benzene	714801	180-2220-1	0.2	0.1	mg/L	U	0.2	2011
Oklahoma City	OK	PWS Dumpster Sludge	Benzene	612401	180-2368-1	0.2	0.1	mg/L	U	0.2	2011
Tulsa	OK	PWS Dumpster Sludge	Benzene	619301	180-2453-1	0.2	0.1	mg/L	U	0.2	2011
Chandler	AZ	PWS Dumpster Sludge	Benzene	714201	180-2703-1	0.2	0.1	mg/L	U	0.2	2011
Dodge City	KS	PWS Dumpster Sludge	Benzene	619503	180-2881-1	0.2	0.1	mg/L	U	0.2	2011
Archdale	NC	PWS Dumpster Sludge	Benzene	306401	180-371-1	0.2	0.1	mg/L	U	0.2	2011
Salt Lake City	UT	PWS Dumpster Sludge	Benzene	716601	180-604-6	0.2	0.1	mg/L	U	0.2	2011
Charlotte	NC	PWS Dumpster Sludge	Benzene	303101	C0A060528001	0.2	0.1	mg/L	U	0.2	2009
Dodge City	KS	PWS Dumpster Sludge	Benzene	619503	C0C240573001	0.2	0.1	mg/L	U	0.2	2010
Salt Lake City	UT	PWS Dumpster Sludge	Benzene	716601	C0D220556001	0.2	0.1	mg/L	U	0.2	2010
Fargo	ND	PWS Dumpster Sludge	Benzene	118303	C0E070586001	0.2	0.1	mg/L	U	0.2	2010
Sacramento	CA	PWS Dumpster Sludge	Benzene	715701	C0E210584001	0.2	0.1	mg/L	U	0.2	2010
Grand Island	NE	PWS Dumpster Sludge	Benzene	506501	C0E250585002	0.2	0.1	mg/L	U	0.2	2010
Omaha	NE	PWS Dumpster Sludge	Benzene	512701	C0E270544001	0.2	0.1	mg/L	U	0.2	2010
St. Pauls	NC	PWS Dumpster Sludge	Benzene	303102	C0F080554001	0.2	0.1	mg/L	U	0.2	2010
Wichita	KS	PWS Dumpster Sludge	Benzene	619501	C0G090577001	0.2	0.1	mg/L	U	0.2	2010

Parts Washer Solvent Dumpster (Drum Washer) Sludge

Chandler	AZ	PWS Dumpster Sludge	Benzene	714201	COG230578001	0.2	0.1	mg/L	U	0.2		2010	
Dodge City	KS	PWS Dumpster Sludge	Benzene	619503	COG300401002	0.2	0.1	mg/L	U	0.2		2010	
Clackamas	OR	PWS Dumpster Sludge	Benzene	714801	COH130587001	0.2	0.1	mg/L	U	0.2		2010	
Tulsa	OK	PWS Dumpster Sludge	Benzene	619301	COH270490001	0.2	0.1	mg/L	U	0.2		2010	
Oklahoma City	OK	PWS Dumpster Sludge	Benzene	612401	COI010519001	0.2	0.1	mg/L	U	0.2		2010	
Farmington	NM	PWS Dumpster Sludge	Benzene	700804	COI130441001	0.2	0.1	mg/L	U	0.2		2010	
Tallahassee	FL	PWS Dumpster Sludge	Benzene	307902	COJ140622002	0.2	0.1	mg/L	U	0.2		2010	
Wichita	KS	PWS Dumpster Sludge	Benzene	619501	C1C180408001	0.2	0.1	mg/L	U	0.2		2011	
Dodge City	KS	PWS Dumpster Sludge	Benzene	619503	C1C180429001	0.2	0.1	mg/L	U	0.2		2011	
Archdale	NC	PWS Dumpster Sludge	Benzene	306401	C9D170184001	0.2	0.1	mg/L	U	0.2		2009	
Salt Lake City	UT	PWS Dumpster Sludge	Benzene	716601	C9D230264001	0.2	0.1	mg/L	U	0.2		2009	
Bismark	ND	PWS Dumpster Sludge	Benzene	118304	C9E070288001	0.2	0.1	mg/L	U	0.2		2009	
Grand Island	NE	PWS Dumpster Sludge	Benzene	506501	C9F020146001	0.2	0.1	mg/L	U	0.2	35	2009	57
Omaha	NE	PWS Dumpster Sludge	Benzene	512701	C9G220226001	0.2	0.1	mg/L	U	0.2		2009	
Wichita	KS	PWS Dumpster Sludge	Benzene	619501	C9H040287003	0.2	0.1	mg/L	U	0.2		2009	
Chandler	AZ	PWS Dumpster Sludge	Benzene	714201	C9H050284001	0.2	0.1	mg/L	U	0.2		2009	
Tulsa	OK	PWS Dumpster Sludge	Benzene	619301	C9H140216001	0.2	0.1	mg/L	U	0.2		2009	
Dodge City	KS	PWS Dumpster Sludge	Benzene	619503	C9H270363002	0.2	0.1	mg/L	U	0.2		2009	
Tampa	FL	PWS Dumpster Sludge	Benzene	316301	C9J210171003	0.2	0.1	mg/L	U	0.2		2009	
Boise	ID	PWS Dumpster Sludge	Benzene	118308	C9D240216001	0.25	0.125	mg/L	U	0.25		2009	
Raleigh	NC	PWS Dumpster Sludge	Benzene	317101	C9F230287001	0.5	0.25	mg/L	U	0.5		2009	
St. Pauls	NC	PWS Dumpster Sludge	Benzene	303102	180-1347-1	0.27	0.27	mg/L		0.25		2011	
Raleigh	NC	PWS Dumpster Sludge	Benzene	317101	180-604-1	0.3	0.3	mg/L	J	0.5		2011	
Dodge City	KS	PWS Dumpster Sludge	Benzene	619503	C9C050268001	0.33	0.33	mg/L		0.24		2009	
Albuquerque	NM	PWS Dumpster Sludge	Benzene	700801	180-1176-1	0.39	0.39	mg/L	J	0.5		2011	
Archdale	NC	PWS Dumpster Sludge	Benzene	306401	COD300566001	1	0.5	mg/L	U	1		2010	
Wichita	KS	PWS Dumpster Sludge	Benzene	619501	C9C240205001	0.89	0.89	mg/L		0.28		2009	
St. Pauls	NC	PWS Dumpster Sludge	Benzene	303102	C9J230308001	0.95	0.95	mg/L		0.5		2009	
Sacramento	CA	PWS Dumpster Sludge	Benzene	715701	C9E300182001	1.4	1.4	mg/L		0.5		2009	
Oklahoma City	OK	PWS Dumpster Sludge	Benzene	612401	C9G280279001	1.5	1.5	mg/L		0.25		2009	
Clackamas	OR	PWS Dumpster Sludge	Benzene	714801	C9H150181001	1.5	1.5	mg/L		0.25		2009	
Wichita	KS	PWS Dumpster Sludge	Benzene	619501	COB250528001	1.7	1.7	mg/L		0.5		2010	
Boise	ID	PWS Dumpster Sludge	Benzene	118308	COH100554001	2.9	2.9	mg/L		0.22		2010	
Albuquerque	NM	PWS Dumpster Sludge	Benzene	700801	C9J070327001	3.3	3.3	mg/L		0.5		2009	

Parts Washer Solvent Dumpster (Drum Washer) Sludge

Albuquerque	NM	PWS Dumpster Sludge	Benzene	700801	C0I100585001	5.8	5.8	mg/L		0.25	2010
Tampa	FL	PWS Dumpster Sludge	Cadmium	316301	180-2170-1	0.0012	0.0012	mg/L	J	0.25	2011
St. Pauls	NC	PWS Dumpster Sludge	Cadmium	303102	180-1347-1	0.026	0.026	mg/L	J	0.5	2011
Dodge City	KS	PWS Dumpster Sludge	Cadmium	619503	C0G300401002	0.058	0.058	mg/L		0.05	2010
Charlotte	NC	PWS Dumpster Sludge	Cadmium	303101	C0A060528001	0.068	0.068	mg/L		0.05	2009
Albuquerque	NM	PWS Dumpster Sludge	Cadmium	700801	180-1176-1	0.087	0.087	mg/L	J	0.5	2011
St. Pauls	NC	PWS Dumpster Sludge	Cadmium	303102	C0F080554001	0.098	0.098	mg/L		0.05	2010
Chandler	AZ	PWS Dumpster Sludge	Cadmium	714201	180-2703-1	0.1	0.1	mg/L		0.05	2011
Dodge City	KS	PWS Dumpster Sludge	Cadmium	619503	180-2881-1	0.11	0.11	mg/L		0.05	2011
Sacramento	CA	PWS Dumpster Sludge	Cadmium	715701	C0E210584001	0.11	0.11	mg/L		0.05	2010
Sacramento	CA	PWS Dumpster Sludge	Cadmium	715701	180-1177-1	0.12	0.12	mg/L		0.05	2011
Farmington	NM	PWS Dumpster Sludge	Cadmium	700804	C0I130441001	0.12	0.12	mg/L		0.05	2010
Farmington	NM	PWS Dumpster Sludge	Cadmium	700804	180-1896-1	0.13	0.13	mg/L	J	0.25	2011
Tulsa	OK	PWS Dumpster Sludge	Cadmium	619301	C0H270490001	0.16	0.16	mg/L		0.05	2010
Omaha	NE	PWS Dumpster Sludge	Cadmium	512701	180-1768-1	0.17	0.17	mg/L		0.05	2011
Dodge City	KS	PWS Dumpster Sludge	Cadmium	619503	C1C180429001	0.17	0.17	mg/L		0.05	2011
Tampa	FL	PWS Dumpster Sludge	Cadmium	316301	C9J210171003	0.19	0.19	mg/L		0.05	2009
Dodge City	KS	PWS Dumpster Sludge	Cadmium	619503	C9H270363002	0.21	0.21	mg/L		0.05	2009
Oklahoma City	OK	PWS Dumpster Sludge	Cadmium	612401	180-2368-1	0.23	0.23	mg/L	J	0.25	2011
Dodge City	KS	PWS Dumpster Sludge	Cadmium	619503	C0C240573001	0.23	0.23	mg/L		0.05	2010
Salt Lake City	UT	PWS Dumpster Sludge	Cadmium	716601	C9D230264001	0.23	0.23	mg/L		0.05	2009
Boise	ID	PWS Dumpster Sludge	Cadmium	118308	C0H100554001	0.5	0.25	mg/L	U	0.5	2010
Clackamas	OR	PWS Dumpster Sludge	Cadmium	714801	C0H130587001	0.5	0.25	mg/L	U	0.5	2010
Albuquerque	NM	PWS Dumpster Sludge	Cadmium	700801	C0I100585001	0.5	0.25	mg/L	U	0.5	2010
Boise	ID	PWS Dumpster Sludge	Cadmium	118308	C9D240216001	0.5	0.25	mg/L	U	0.5	2009
Sacramento	CA	PWS Dumpster Sludge	Cadmium	715701	C9E300182001	0.5	0.25	mg/L	U	0.5	2009
Clackamas	OR	PWS Dumpster Sludge	Cadmium	714801	C9H150181001	0.5	0.25	mg/L	U	0.5	2009
Albuquerque	NM	PWS Dumpster Sludge	Cadmium	700801	C9J070327001	0.5	0.25	mg/L	U	0.5	2009
Salt Lake City	UT	PWS Dumpster Sludge	Cadmium	716601	180-604-6	0.26	0.26	mg/L		0.05	2011
Grand Island	NE	PWS Dumpster Sludge	Cadmium	506501	C0E250585002	0.26	0.26	mg/L		0.05	2010
Grand Island	NE	PWS Dumpster Sludge	Cadmium	506501	180-1494-2	0.28	0.28	mg/L		0.05	2011
Raleigh	NC	PWS Dumpster Sludge	Cadmium	317101	180-604-1	0.3	0.3	mg/L	J	0.5	2011
Grand Island	NE	PWS Dumpster Sludge	Cadmium	506501	C9F020146001	0.3	0.3	mg/L		0.05	2009
Tallahassee	FL	PWS Dumpster Sludge	Cadmium	307902	C0J140622002	0.31	0.31	mg/L		0.05	2010

Parts Washer Solvent Dumpster (Drum Washer) Sludge

Salt Lake City	UT	PWS Dumpster Sludge	Cadmium	716601	COD220556001	0.35	0.35	mg/L		0.05				2010
Clackamas	OR	PWS Dumpster Sludge	Cadmium	714801	180-2220-1	0.36	0.36	mg/L		0.25	35	2011	57	
Chandler	AZ	PWS Dumpster Sludge	Cadmium	714201	C0G230578001	0.36	0.36	mg/L		0.05				2010
Tulsa	OK	PWS Dumpster Sludge	Cadmium	619301	180-2453-1	0.39	0.39	mg/L	B	0.05				2011
Tulsa	OK	PWS Dumpster Sludge	Cadmium	619301	C9H140216001	0.41	0.41	mg/L		0.05				2009
Omaha	NE	PWS Dumpster Sludge	Cadmium	512701	C0E270544001	0.42	0.42	mg/L		0.05				2010
Fargo	ND	PWS Dumpster Sludge	Cadmium	118303	C0E070586001	0.46	0.46	mg/L		0.05				2010
Archdale	NC	PWS Dumpster Sludge	Cadmium	306401	C9D170184001	0.51	0.51	mg/L		0.05				2009
Charlotte	NC	PWS Dumpster Sludge	Cadmium	303101	180-604-5	0.54	0.54	mg/L		0.05				2011
Wichita	KS	PWS Dumpster Sludge	Cadmium	619501	C9C240205001	0.54	0.54	mg/L		0.5				2009
Omaha	NE	PWS Dumpster Sludge	Cadmium	512701	C9G220226001	0.54	0.54	mg/L		0.05				2009
Wichita	KS	PWS Dumpster Sludge	Cadmium	619501	C0B250528001	0.56	0.56	mg/L		0.5				2010
Bismark	ND	PWS Dumpster Sludge	Cadmium	118304	C9E070288001	0.57	0.57	mg/L		0.05				2009
Archdale	NC	PWS Dumpster Sludge	Cadmium	306401	C0D300566001	0.58	0.58	mg/L		0.05				2010
Wichita	KS	PWS Dumpster Sludge	Cadmium	619501	C1C180408001	0.58	0.58	mg/L		0.05				2011
St. Pauls	NC	PWS Dumpster Sludge	Cadmium	303102	C9J230308001	0.59	0.59	mg/L		0.5				2009
Chandler	AZ	PWS Dumpster Sludge	Cadmium	714201	C9H050284001	0.67	0.67	mg/L		0.05				2009
Archdale	NC	PWS Dumpster Sludge	Cadmium	306401	180-371-1	0.88	0.88	mg/L	B	0.05				2011
Oklahoma City	OK	PWS Dumpster Sludge	Cadmium	612401	C0I010519001	1	1	mg/L		0.05				2010
Dodge City	KS	PWS Dumpster Sludge	Cadmium	619503	C9C050268001	1	1	mg/L		0.5				2009
Wichita	KS	PWS Dumpster Sludge	Cadmium	619501	C0G090577001	1.5	1.5	mg/L		0.05				2010
Wichita	KS	PWS Dumpster Sludge	Cadmium	619501	C9H040287003	1.8	1.8	mg/L		0.05				2009
Raleigh	NC	PWS Dumpster Sludge	Cadmium	317101	C9F230287001	1.9	1.9	mg/L		0.05				2009
Oklahoma City	OK	PWS Dumpster Sludge	Cadmium	612401	C9G280279001	6.4	6.4	mg/L		0.5				2009
Charlotte	NC	PWS Dumpster Sludge	Carbon Tetrachloride	303101	180-604-5	0.05	0.025	mg/L	U	0.05				2011
Sacramento	CA	PWS Dumpster Sludge	Carbon Tetrachloride	715701	180-1177-1	0.2	0.1	mg/L	U	0.2				2011
Grand Island	NE	PWS Dumpster Sludge	Carbon Tetrachloride	506501	180-1494-2	0.2	0.1	mg/L	U	0.2				2011
Omaha	NE	PWS Dumpster Sludge	Carbon Tetrachloride	512701	180-1768-1	0.2	0.1	mg/L	U	0.2				2011
Farmington	NM	PWS Dumpster Sludge	Carbon Tetrachloride	700804	180-1896-1	0.2	0.1	mg/L	U	0.2				2011
Tampa	FL	PWS Dumpster Sludge	Carbon Tetrachloride	316301	180-2170-1	0.2	0.1	mg/L	U	0.2				2011
Clackamas	OR	PWS Dumpster Sludge	Carbon Tetrachloride	714801	180-2220-1	0.2	0.1	mg/L	U	0.2				2011
Oklahoma City	OK	PWS Dumpster Sludge	Carbon Tetrachloride	612401	180-2368-1	0.2	0.1	mg/L	U	0.2				2011
Tulsa	OK	PWS Dumpster Sludge	Carbon Tetrachloride	619301	180-2453-1	0.2	0.1	mg/L	U	0.2				2011
Chandler	AZ	PWS Dumpster Sludge	Carbon Tetrachloride	714201	180-2703-1	0.2	0.1	mg/L	U	0.2				2011

Parts Washer Solvent Dumpster (Drum Washer) Sludge

Dodge City	KS	PWS Dumpster Sludge	Carbon Tetrachloride	619503	180-2881-1	0.2	0.1	mg/L	U	0.2	2011		
Archdale	NC	PWS Dumpster Sludge	Carbon Tetrachloride	306401	180-371-1	0.2	0.1	mg/L	U	0.2	2011		
Salt Lake City	UT	PWS Dumpster Sludge	Carbon Tetrachloride	716601	180-604-6	0.2	0.1	mg/L	U	0.2	2011		
Charlotte	NC	PWS Dumpster Sludge	Carbon Tetrachloride	303101	C0A060528001	0.2	0.1	mg/L	U	0.2	2009		
Dodge City	KS	PWS Dumpster Sludge	Carbon Tetrachloride	619503	C0C240573001	0.2	0.1	mg/L	U	0.2	2010		
Salt Lake City	UT	PWS Dumpster Sludge	Carbon Tetrachloride	716601	C0D220556001	0.2	0.1	mg/L	U	0.2	2010		
Fargo	ND	PWS Dumpster Sludge	Carbon Tetrachloride	118303	C0E070586001	0.2	0.1	mg/L	U	0.2	2010		
Sacramento	CA	PWS Dumpster Sludge	Carbon Tetrachloride	715701	C0E210584001	0.2	0.1	mg/L	U	0.2	2010		
Grand Island	NE	PWS Dumpster Sludge	Carbon Tetrachloride	506501	C0E250585002	0.2	0.1	mg/L	U	0.2	2010		
Omaha	NE	PWS Dumpster Sludge	Carbon Tetrachloride	512701	C0E270544001	0.2	0.1	mg/L	U	0.2	2010		
St. Pauls	NC	PWS Dumpster Sludge	Carbon Tetrachloride	303102	C0F080554001	0.2	0.1	mg/L	U	0.2	2010		
Wichita	KS	PWS Dumpster Sludge	Carbon Tetrachloride	619501	C0G090577001	0.2	0.1	mg/L	U	0.2	2010		
Chandler	AZ	PWS Dumpster Sludge	Carbon Tetrachloride	714201	C0G230578001	0.2	0.1	mg/L	U	0.2	2010		
Dodge City	KS	PWS Dumpster Sludge	Carbon Tetrachloride	619503	C0G300401002	0.2	0.1	mg/L	U	0.2	2010		
Clackamas	OR	PWS Dumpster Sludge	Carbon Tetrachloride	714801	C0H130587001	0.2	0.1	mg/L	U	0.2	2010		
Tulsa	OK	PWS Dumpster Sludge	Carbon Tetrachloride	619301	C0H270490001	0.2	0.1	mg/L	U	0.2	2010		
Oklahoma City	OK	PWS Dumpster Sludge	Carbon Tetrachloride	612401	C0I010519001	0.2	0.1	mg/L	U	0.2	2010		
Farmington	NM	PWS Dumpster Sludge	Carbon Tetrachloride	700804	C0I130441001	0.2	0.1	mg/L	U	0.2	2010		
Tallahassee	FL	PWS Dumpster Sludge	Carbon Tetrachloride	307902	C0J140622002	0.2	0.1	mg/L	U	0.2	2010		
Wichita	KS	PWS Dumpster Sludge	Carbon Tetrachloride	619501	C1C180408001	0.2	0.1	mg/L	U	0.2	2011		
Dodge City	KS	PWS Dumpster Sludge	Carbon Tetrachloride	619503	C1C180429001	0.2	0.1	mg/L	U	0.2	2011		
Archdale	NC	PWS Dumpster Sludge	Carbon Tetrachloride	306401	C9D170184001	0.2	0.1	mg/L	U	0.2	2009		
Salt Lake City	UT	PWS Dumpster Sludge	Carbon Tetrachloride	716601	C9D230264001	0.2	0.1	mg/L	U	0.2	2009		
Bismark	ND	PWS Dumpster Sludge	Carbon Tetrachloride	118304	C9E070288001	0.2	0.1	mg/L	U	0.2	2009		
Grand Island	NE	PWS Dumpster Sludge	Carbon Tetrachloride	506501	C9F020146001	0.2	0.1	mg/L	U	0.2	35	2009	57
Omaha	NE	PWS Dumpster Sludge	Carbon Tetrachloride	512701	C9G220226001	0.2	0.1	mg/L	U	0.2	2009		
Wichita	KS	PWS Dumpster Sludge	Carbon Tetrachloride	619501	C9H040287003	0.2	0.1	mg/L	U	0.2	2009		
Chandler	AZ	PWS Dumpster Sludge	Carbon Tetrachloride	714201	C9H050284001	0.2	0.1	mg/L	U	0.2	2009		
Tulsa	OK	PWS Dumpster Sludge	Carbon Tetrachloride	619301	C9H140216001	0.2	0.1	mg/L	U	0.2	2009		
Dodge City	KS	PWS Dumpster Sludge	Carbon Tetrachloride	619503	C9H270363002	0.2	0.1	mg/L	U	0.2	2009		
Tampa	FL	PWS Dumpster Sludge	Carbon Tetrachloride	316301	C9J210171003	0.2	0.1	mg/L	U	0.2	2009		
Boise	ID	PWS Dumpster Sludge	Carbon Tetrachloride	118308	C0H100554001	0.22	0.11	mg/L	U	0.22	2010		
Dodge City	KS	PWS Dumpster Sludge	Carbon Tetrachloride	619503	C9C050268001	0.24	0.12	mg/L	U	0.24	2009		
St. Pauls	NC	PWS Dumpster Sludge	Carbon Tetrachloride	303102	180-1347-1	0.25	0.125	mg/L	U	0.25	2011		

Parts Washer Solvent Dumpster (Drum Washer) Sludge

Albuquerque	NM	PWS Dumpster Sludge	Carbon Tetrachloride	700801	C0I100585001	0.25	0.125	mg/L	U	0.25	2010
Boise	ID	PWS Dumpster Sludge	Carbon Tetrachloride	118308	C9D240216001	0.25	0.125	mg/L	U	0.25	2009
Oklahoma City	OK	PWS Dumpster Sludge	Carbon Tetrachloride	612401	C9G280279001	0.25	0.125	mg/L	U	0.25	2009
Clackamas	OR	PWS Dumpster Sludge	Carbon Tetrachloride	714801	C9H150181001	0.25	0.125	mg/L	U	0.25	2009
Wichita	KS	PWS Dumpster Sludge	Carbon Tetrachloride	619501	C9C240205001	0.28	0.14	mg/L	U	0.28	2009
Albuquerque	NM	PWS Dumpster Sludge	Carbon Tetrachloride	700801	180-1176-1	0.5	0.25	mg/L	U	0.5	2011
Raleigh	NC	PWS Dumpster Sludge	Carbon Tetrachloride	317101	180-604-1	0.5	0.25	mg/L	U	0.5	2011
Wichita	KS	PWS Dumpster Sludge	Carbon Tetrachloride	619501	C0B250528001	0.5	0.25	mg/L	U	0.5	2010
Sacramento	CA	PWS Dumpster Sludge	Carbon Tetrachloride	715701	C9E300182001	0.5	0.25	mg/L	U	0.5	2009
Raleigh	NC	PWS Dumpster Sludge	Carbon Tetrachloride	317101	C9F230287001	0.5	0.25	mg/L	U	0.5	2009
Albuquerque	NM	PWS Dumpster Sludge	Carbon Tetrachloride	700801	C9J070327001	0.5	0.25	mg/L	U	0.5	2009
St. Pauls	NC	PWS Dumpster Sludge	Carbon Tetrachloride	303102	C9J230308001	0.5	0.25	mg/L	U	0.5	2009
Archdale	NC	PWS Dumpster Sludge	Carbon Tetrachloride	306401	C0D300566001	1	0.5	mg/L	U	1	2010
Charlotte	NC	PWS Dumpster Sludge	Chlorobenzene	303101	180-604-5	0.05	0.025	mg/L	U	0.05	2011
Sacramento	CA	PWS Dumpster Sludge	Chlorobenzene	715701	180-1177-1	0.2	0.1	mg/L	U	0.2	2011
Grand Island	NE	PWS Dumpster Sludge	Chlorobenzene	506501	180-1494-2	0.2	0.1	mg/L	U	0.2	2011
Omaha	NE	PWS Dumpster Sludge	Chlorobenzene	512701	180-1768-1	0.2	0.1	mg/L	U	0.2	2011
Farmington	NM	PWS Dumpster Sludge	Chlorobenzene	700804	180-1896-1	0.2	0.1	mg/L	U	0.2	2011
Tampa	FL	PWS Dumpster Sludge	Chlorobenzene	316301	180-2170-1	0.2	0.1	mg/L	U	0.2	2011
Clackamas	OR	PWS Dumpster Sludge	Chlorobenzene	714801	180-2220-1	0.2	0.1	mg/L	U	0.2	2011
Oklahoma City	OK	PWS Dumpster Sludge	Chlorobenzene	612401	180-2368-1	0.2	0.1	mg/L	U	0.2	2011
Tulsa	OK	PWS Dumpster Sludge	Chlorobenzene	619301	180-2453-1	0.2	0.1	mg/L	U	0.2	2011
Chandler	AZ	PWS Dumpster Sludge	Chlorobenzene	714201	180-2703-1	0.2	0.1	mg/L	U	0.2	2011
Dodge City	KS	PWS Dumpster Sludge	Chlorobenzene	619503	180-2881-1	0.2	0.1	mg/L	U	0.2	2011
Archdale	NC	PWS Dumpster Sludge	Chlorobenzene	306401	180-371-1	0.2	0.1	mg/L	U	0.2	2011
Salt Lake City	UT	PWS Dumpster Sludge	Chlorobenzene	716601	180-604-6	0.2	0.1	mg/L	U	0.2	2011
Charlotte	NC	PWS Dumpster Sludge	Chlorobenzene	303101	C0A060528001	0.2	0.1	mg/L	U	0.2	2009
Dodge City	KS	PWS Dumpster Sludge	Chlorobenzene	619503	C0C240573001	0.2	0.1	mg/L	U	0.2	2010
Salt Lake City	UT	PWS Dumpster Sludge	Chlorobenzene	716601	C0D220556001	0.2	0.1	mg/L	U	0.2	2010
Fargo	ND	PWS Dumpster Sludge	Chlorobenzene	118303	C0E070586001	0.2	0.1	mg/L	U	0.2	2010
Sacramento	CA	PWS Dumpster Sludge	Chlorobenzene	715701	C0E210584001	0.2	0.1	mg/L	U	0.2	2010
Grand Island	NE	PWS Dumpster Sludge	Chlorobenzene	506501	C0E250585002	0.2	0.1	mg/L	U	0.2	2010
Omaha	NE	PWS Dumpster Sludge	Chlorobenzene	512701	C0E270544001	0.2	0.1	mg/L	U	0.2	2010
St. Pauls	NC	PWS Dumpster Sludge	Chlorobenzene	303102	C0F080554001	0.2	0.1	mg/L	U	0.2	2010

Parts Washer Solvent Dumpster (Drum Washer) Sludge

Wichita	KS	PWS Dumpster Sludge	Chlorobenzene	619501	C0G090577001	0.2	0.1	mg/L	U	0.2		2010	
Chandler	AZ	PWS Dumpster Sludge	Chlorobenzene	714201	C0G230578001	0.2	0.1	mg/L	U	0.2		2010	
Dodge City	KS	PWS Dumpster Sludge	Chlorobenzene	619503	C0G300401002	0.2	0.1	mg/L	U	0.2		2010	
Clackamas	OR	PWS Dumpster Sludge	Chlorobenzene	714801	C0H130587001	0.2	0.1	mg/L	U	0.2		2010	
Tulsa	OK	PWS Dumpster Sludge	Chlorobenzene	619301	C0H270490001	0.2	0.1	mg/L	U	0.2		2010	
Oklahoma City	OK	PWS Dumpster Sludge	Chlorobenzene	612401	C0I010519001	0.2	0.1	mg/L	U	0.2		2010	
Farmington	NM	PWS Dumpster Sludge	Chlorobenzene	700804	C0I130441001	0.2	0.1	mg/L	U	0.2		2010	
Tallahassee	FL	PWS Dumpster Sludge	Chlorobenzene	307902	C0J140622002	0.2	0.1	mg/L	U	0.2		2010	
Wichita	KS	PWS Dumpster Sludge	Chlorobenzene	619501	C1C180408001	0.2	0.1	mg/L	U	0.2		2011	
Dodge City	KS	PWS Dumpster Sludge	Chlorobenzene	619503	C1C180429001	0.2	0.1	mg/L	U	0.2		2011	
Archdale	NC	PWS Dumpster Sludge	Chlorobenzene	306401	C9D170184001	0.2	0.1	mg/L	U	0.2		2009	
Salt Lake City	UT	PWS Dumpster Sludge	Chlorobenzene	716601	C9D230264001	0.2	0.1	mg/L	U	0.2		2009	
Bismark	ND	PWS Dumpster Sludge	Chlorobenzene	118304	C9E070288001	0.2	0.1	mg/L	U	0.2		2009	
Grand Island	NE	PWS Dumpster Sludge	Chlorobenzene	506501	C9F020146001	0.2	0.1	mg/L	U	0.2	35	2009	57
Omaha	NE	PWS Dumpster Sludge	Chlorobenzene	512701	C9G220226001	0.2	0.1	mg/L	U	0.2		2009	
Wichita	KS	PWS Dumpster Sludge	Chlorobenzene	619501	C9H040287003	0.2	0.1	mg/L	U	0.2		2009	
Chandler	AZ	PWS Dumpster Sludge	Chlorobenzene	714201	C9H050284001	0.2	0.1	mg/L	U	0.2		2009	
Tulsa	OK	PWS Dumpster Sludge	Chlorobenzene	619301	C9H140216001	0.2	0.1	mg/L	U	0.2		2009	
Dodge City	KS	PWS Dumpster Sludge	Chlorobenzene	619503	C9H270363002	0.2	0.1	mg/L	U	0.2		2009	
Tampa	FL	PWS Dumpster Sludge	Chlorobenzene	316301	C9J210171003	0.2	0.1	mg/L	U	0.2		2009	
Boise	ID	PWS Dumpster Sludge	Chlorobenzene	118308	C0H100554001	0.22	0.11	mg/L	U	0.22		2010	
Dodge City	KS	PWS Dumpster Sludge	Chlorobenzene	619503	C9C050268001	0.24	0.12	mg/L	U	0.24		2009	
St. Pauls	NC	PWS Dumpster Sludge	Chlorobenzene	303102	180-1347-1	0.25	0.125	mg/L	U	0.25		2011	
Albuquerque	NM	PWS Dumpster Sludge	Chlorobenzene	700801	C0I100585001	0.25	0.125	mg/L	U	0.25		2010	
Boise	ID	PWS Dumpster Sludge	Chlorobenzene	118308	C9D240216001	0.25	0.125	mg/L	U	0.25		2009	
Oklahoma City	OK	PWS Dumpster Sludge	Chlorobenzene	612401	C9G280279001	0.25	0.125	mg/L	U	0.25		2009	
Clackamas	OR	PWS Dumpster Sludge	Chlorobenzene	714801	C9H150181001	0.25	0.125	mg/L	U	0.25		2009	
Wichita	KS	PWS Dumpster Sludge	Chlorobenzene	619501	C9C240205001	0.28	0.14	mg/L	U	0.28		2009	
Albuquerque	NM	PWS Dumpster Sludge	Chlorobenzene	700801	180-1176-1	0.5	0.25	mg/L	U	0.5		2011	
Raleigh	NC	PWS Dumpster Sludge	Chlorobenzene	317101	180-604-1	0.5	0.25	mg/L	U	0.5		2011	
Wichita	KS	PWS Dumpster Sludge	Chlorobenzene	619501	C0B250528001	0.5	0.25	mg/L	U	0.5		2010	
Sacramento	CA	PWS Dumpster Sludge	Chlorobenzene	715701	C9E300182001	0.5	0.25	mg/L	U	0.5		2009	
Raleigh	NC	PWS Dumpster Sludge	Chlorobenzene	317101	C9F230287001	0.5	0.25	mg/L	U	0.5		2009	
Albuquerque	NM	PWS Dumpster Sludge	Chlorobenzene	700801	C9J070327001	0.5	0.25	mg/L	U	0.5		2009	

Parts Washer Solvent Dumpster (Drum Washer) Sludge

St. Pauls	NC	PWS Dumpster Sludge	Chlorobenzene	303102	C9J230308001	0.5	0.25	mg/L	U	0.5	2009
Archdale	NC	PWS Dumpster Sludge	Chlorobenzene	306401	C0D300566001	1	0.5	mg/L	U	1	2010
Charlotte	NC	PWS Dumpster Sludge	Chloroform	303101	180-604-5	0.05	0.025	mg/L	U	0.05	2011
Sacramento	CA	PWS Dumpster Sludge	Chloroform	715701	180-1177-1	0.2	0.1	mg/L	U	0.2	2011
Grand Island	NE	PWS Dumpster Sludge	Chloroform	506501	180-1494-2	0.2	0.1	mg/L	U	0.2	2011
Omaha	NE	PWS Dumpster Sludge	Chloroform	512701	180-1768-1	0.2	0.1	mg/L	U	0.2	2011
Farmington	NM	PWS Dumpster Sludge	Chloroform	700804	180-1896-1	0.2	0.1	mg/L	U	0.2	2011
Tampa	FL	PWS Dumpster Sludge	Chloroform	316301	180-2170-1	0.2	0.1	mg/L	U	0.2	2011
Clackamas	OR	PWS Dumpster Sludge	Chloroform	714801	180-2220-1	0.2	0.1	mg/L	U	0.2	2011
Oklahoma City	OK	PWS Dumpster Sludge	Chloroform	612401	180-2368-1	0.2	0.1	mg/L	U	0.2	2011
Tulsa	OK	PWS Dumpster Sludge	Chloroform	619301	180-2453-1	0.2	0.1	mg/L	U	0.2	2011
Chandler	AZ	PWS Dumpster Sludge	Chloroform	714201	180-2703-1	0.2	0.1	mg/L	U	0.2	2011
Dodge City	KS	PWS Dumpster Sludge	Chloroform	619503	180-2881-1	0.2	0.1	mg/L	U	0.2	2011
Archdale	NC	PWS Dumpster Sludge	Chloroform	306401	180-371-1	0.2	0.1	mg/L	U	0.2	2011
Salt Lake City	UT	PWS Dumpster Sludge	Chloroform	716601	180-604-6	0.2	0.1	mg/L	U	0.2	2011
Charlotte	NC	PWS Dumpster Sludge	Chloroform	303101	C0A060528001	0.2	0.1	mg/L	U	0.2	2009
Dodge City	KS	PWS Dumpster Sludge	Chloroform	619503	C0C240573001	0.2	0.1	mg/L	U	0.2	2010
Salt Lake City	UT	PWS Dumpster Sludge	Chloroform	716601	C0D220556001	0.2	0.1	mg/L	U	0.2	2010
Fargo	ND	PWS Dumpster Sludge	Chloroform	118303	C0E070586001	0.2	0.1	mg/L	U	0.2	2010
Sacramento	CA	PWS Dumpster Sludge	Chloroform	715701	C0E210584001	0.2	0.1	mg/L	U	0.2	2010
Grand Island	NE	PWS Dumpster Sludge	Chloroform	506501	C0E250585002	0.2	0.1	mg/L	U	0.2	2010
Omaha	NE	PWS Dumpster Sludge	Chloroform	512701	C0E270544001	0.2	0.1	mg/L	U	0.2	2010
St. Pauls	NC	PWS Dumpster Sludge	Chloroform	303102	C0F080554001	0.2	0.1	mg/L	U	0.2	2010
Wichita	KS	PWS Dumpster Sludge	Chloroform	619501	C0G090577001	0.2	0.1	mg/L	U	0.2	2010
Chandler	AZ	PWS Dumpster Sludge	Chloroform	714201	C0G230578001	0.2	0.1	mg/L	U	0.2	2010
Dodge City	KS	PWS Dumpster Sludge	Chloroform	619503	C0G300401002	0.2	0.1	mg/L	U	0.2	2010
Tulsa	OK	PWS Dumpster Sludge	Chloroform	619301	C0H270490001	0.2	0.1	mg/L	U	0.2	2010
Oklahoma City	OK	PWS Dumpster Sludge	Chloroform	612401	C0I010519001	0.2	0.1	mg/L	U	0.2	2010
Farmington	NM	PWS Dumpster Sludge	Chloroform	700804	C0I130441001	0.2	0.1	mg/L	U	0.2	2010
Tallahassee	FL	PWS Dumpster Sludge	Chloroform	307902	C0J140622002	0.2	0.1	mg/L	U	0.2	2010
Wichita	KS	PWS Dumpster Sludge	Chloroform	619501	C1C180408001	0.2	0.1	mg/L	U	0.2	2011
Dodge City	KS	PWS Dumpster Sludge	Chloroform	619503	C1C180429001	0.2	0.1	mg/L	U	0.2	2011
Archdale	NC	PWS Dumpster Sludge	Chloroform	306401	C9D170184001	0.2	0.1	mg/L	U	0.2	2009
Salt Lake City	UT	PWS Dumpster Sludge	Chloroform	716601	C9D230264001	0.2	0.1	mg/L	U	0.2	2009

Parts Washer Solvent Dumpster (Drum Washer) Sludge

Bismark	ND	PWS Dumpster Sludge	Chloroform	118304	C9E070288001	0.2	0.1	mg/L	U	0.2		2009	
Grand Island	NE	PWS Dumpster Sludge	Chloroform	506501	C9F020146001	0.2	0.1	mg/L	U	0.2		2009	
Omaha	NE	PWS Dumpster Sludge	Chloroform	512701	C9G220226001	0.2	0.1	mg/L	U	0.2	35	2009	57
Wichita	KS	PWS Dumpster Sludge	Chloroform	619501	C9H040287003	0.2	0.1	mg/L	U	0.2		2009	
Chandler	AZ	PWS Dumpster Sludge	Chloroform	714201	C9H050284001	0.2	0.1	mg/L	U	0.2		2009	
Tulsa	OK	PWS Dumpster Sludge	Chloroform	619301	C9H140216001	0.2	0.1	mg/L	U	0.2		2009	
Dodge City	KS	PWS Dumpster Sludge	Chloroform	619503	C9H270363002	0.2	0.1	mg/L	U	0.2		2009	
Tampa	FL	PWS Dumpster Sludge	Chloroform	316301	C9J210171003	0.2	0.1	mg/L	U	0.2		2009	
Clackamas	OR	PWS Dumpster Sludge	Chloroform	714801	C0H130587001	0.22	0.11	mg/L	U	0.22		2010	
Boise	ID	PWS Dumpster Sludge	Chloroform	118308	C0H100554001	0.34	0.17	mg/L	U	0.34		2010	
Dodge City	KS	PWS Dumpster Sludge	Chloroform	619503	C9C050268001	0.42	0.21	mg/L	U	0.42		2009	
Raleigh	NC	PWS Dumpster Sludge	Chloroform	317101	C9F230287001	0.5	0.25	mg/L	U	0.5		2009	
Wichita	KS	PWS Dumpster Sludge	Chloroform	619501	C9C240205001	0.65	0.325	mg/L	U	0.65		2009	
St. Pauls	NC	PWS Dumpster Sludge	Chloroform	303102	180-1347-1	1	0.5	mg/L	U	1		2011	
Archdale	NC	PWS Dumpster Sludge	Chloroform	306401	C0D300566001	1	0.5	mg/L	U	1		2010	
Albuquerque	NM	PWS Dumpster Sludge	Chloroform	700801	C0I100585001	1	0.5	mg/L	U	1		2010	
Boise	ID	PWS Dumpster Sludge	Chloroform	118308	C9D240216001	1	0.5	mg/L	U	1		2009	
Oklahoma City	OK	PWS Dumpster Sludge	Chloroform	612401	C9G280279001	1	0.5	mg/L	U	1		2009	
Clackamas	OR	PWS Dumpster Sludge	Chloroform	714801	C9H150181001	1	0.5	mg/L	U	1		2009	
Albuquerque	NM	PWS Dumpster Sludge	Chloroform	700801	180-1176-1	2	1	mg/L	U	2		2011	
Raleigh	NC	PWS Dumpster Sludge	Chloroform	317101	180-604-1	2	1	mg/L	U	2		2011	
Wichita	KS	PWS Dumpster Sludge	Chloroform	619501	C0B250528001	2	1	mg/L	U	2		2010	
Sacramento	CA	PWS Dumpster Sludge	Chloroform	715701	C9E300182001	2	1	mg/L	U	2		2009	
Albuquerque	NM	PWS Dumpster Sludge	Chloroform	700801	C9J070327001	2	1	mg/L	U	2		2009	
St. Pauls	NC	PWS Dumpster Sludge	Chloroform	303102	C9J230308001	2	1	mg/L	U	2		2009	
Tampa	FL	PWS Dumpster Sludge	Chromium	316301	180-2170-1	0.0069	0.0069	mg/L	J	0.25		2011	
Chandler	AZ	PWS Dumpster Sludge	Chromium	714201	180-2703-1	0.02	0.02	mg/L	J	0.05		2011	
Tulsa	OK	PWS Dumpster Sludge	Chromium	619301	180-2453-1	0.021	0.021	mg/L	J	0.05		2011	
Dodge City	KS	PWS Dumpster Sludge	Chromium	619503	180-2881-1	0.022	0.022	mg/L	J B	0.05		2011	
Clackamas	OR	PWS Dumpster Sludge	Chromium	714801	180-2220-1	0.023	0.023	mg/L	J	0.25		2011	
Salt Lake City	UT	PWS Dumpster Sludge	Chromium	716601	180-604-6	0.023	0.023	mg/L	J	0.05		2011	
Charlotte	NC	PWS Dumpster Sludge	Chromium	303101	C0A060528001	0.05	0.025	mg/L	U	0.05		2009	
Salt Lake City	UT	PWS Dumpster Sludge	Chromium	716601	C0D220556001	0.05	0.025	mg/L	U	0.05		2010	
Fargo	ND	PWS Dumpster Sludge	Chromium	118303	C0E070586001	0.05	0.025	mg/L	U	0.05		2010	

Parts Washer Solvent Dumpster (Drum Washer) Sludge

Sacramento	CA	PWS Dumpster Sludge	Chromium	715701	C0E210584001	0.05	0.025	mg/L	U	0.05	2010		
Grand Island	NE	PWS Dumpster Sludge	Chromium	506501	C0E250585002	0.05	0.025	mg/L	U	0.05	2010		
Omaha	NE	PWS Dumpster Sludge	Chromium	512701	C0E270544001	0.05	0.025	mg/L	U	0.05	2010		
St. Pauls	NC	PWS Dumpster Sludge	Chromium	303102	C0F080554001	0.05	0.025	mg/L	U	0.05	2010		
Wichita	KS	PWS Dumpster Sludge	Chromium	619501	C0G090577001	0.05	0.025	mg/L	U	0.05	2010		
Chandler	AZ	PWS Dumpster Sludge	Chromium	714201	C0G230578001	0.05	0.025	mg/L	U	0.05	2010		
Dodge City	KS	PWS Dumpster Sludge	Chromium	619503	C0G300401002	0.05	0.025	mg/L	U	0.05	2010		
Tulsa	OK	PWS Dumpster Sludge	Chromium	619301	C0H270490001	0.05	0.025	mg/L	U	0.05	2010		
Oklahoma City	OK	PWS Dumpster Sludge	Chromium	612401	C0I010519001	0.05	0.025	mg/L	U	0.05	2010		
Farmington	NM	PWS Dumpster Sludge	Chromium	700804	C0I130441001	0.05	0.025	mg/L	U	0.05	2010		
Dodge City	KS	PWS Dumpster Sludge	Chromium	619503	C1C180429001	0.05	0.025	mg/L	U	0.05	2011		
Archdale	NC	PWS Dumpster Sludge	Chromium	306401	C9D170184001	0.05	0.025	mg/L	U	0.05	2009		
Salt Lake City	UT	PWS Dumpster Sludge	Chromium	716601	C9D230264001	0.05	0.025	mg/L	U	0.05	2009		
Bismark	ND	PWS Dumpster Sludge	Chromium	118304	C9E070288001	0.05	0.025	mg/L	U	0.05	2009		
Grand Island	NE	PWS Dumpster Sludge	Chromium	506501	C9F020146001	0.05	0.025	mg/L	U	0.05	2009		
Raleigh	NC	PWS Dumpster Sludge	Chromium	317101	C9F230287001	0.05	0.025	mg/L	U	0.05	2009		
Omaha	NE	PWS Dumpster Sludge	Chromium	512701	C9G220226001	0.05	0.025	mg/L	U	0.05	2009		
Chandler	AZ	PWS Dumpster Sludge	Chromium	714201	C9H050284001	0.05	0.025	mg/L	U	0.05	2009		
Dodge City	KS	PWS Dumpster Sludge	Chromium	619503	C9H270363002	0.05	0.025	mg/L	U	0.05	2009		
Tampa	FL	PWS Dumpster Sludge	Chromium	316301	C9J210171003	0.05	0.025	mg/L	U	0.05	2009		
Grand Island	NE	PWS Dumpster Sludge	Chromium	506501	180-1494-2	0.03	0.03	mg/L	J	0.05	2011		
Archdale	NC	PWS Dumpster Sludge	Chromium	306401	180-371-1	0.036	0.036	mg/L	J	0.05	2011		
Farmington	NM	PWS Dumpster Sludge	Chromium	700804	180-1896-1	0.039	0.039	mg/L	J	0.25	2011		
Charlotte	NC	PWS Dumpster Sludge	Chromium	303101	180-604-5	0.039	0.039	mg/L	J	0.05	2011		
Oklahoma City	OK	PWS Dumpster Sludge	Chromium	612401	180-2368-1	0.05	0.05	mg/L	J	0.25	2011		
Tulsa	OK	PWS Dumpster Sludge	Chromium	619301	C9H140216001	0.055	0.055	mg/L		0.05	35	2009	57
Omaha	NE	PWS Dumpster Sludge	Chromium	512701	180-1768-1	0.069	0.069	mg/L		0.05	2011		
Archdale	NC	PWS Dumpster Sludge	Chromium	306401	C0D300566001	0.074	0.074	mg/L		0.05	2010		
Wichita	KS	PWS Dumpster Sludge	Chromium	619501	C1C180408001	0.081	0.081	mg/L		0.05	2011		
Dodge City	KS	PWS Dumpster Sludge	Chromium	619503	C0C240573001	0.1	0.1	mg/L		0.05	2010		
Sacramento	CA	PWS Dumpster Sludge	Chromium	715701	180-1177-1	0.13	0.13	mg/L		0.05	2011		
St. Pauls	NC	PWS Dumpster Sludge	Chromium	303102	180-1347-1	0.13	0.13	mg/L	J	0.5	2011		
Wichita	KS	PWS Dumpster Sludge	Chromium	619501	C9H040287003	0.19	0.19	mg/L		0.05	2009		
Wichita	KS	PWS Dumpster Sludge	Chromium	619501	C0B250528001	0.5	0.25	mg/L	U	0.5	2010		

Parts Washer Solvent Dumpster (Drum Washer) Sludge

Boise	ID	PWS Dumpster Sludge	Chromium	118308	COH100554001	0.5	0.25	mg/L	U	0.5	2010
Clackamas	OR	PWS Dumpster Sludge	Chromium	714801	COH130587001	0.5	0.25	mg/L	U	0.5	2010
Albuquerque	NM	PWS Dumpster Sludge	Chromium	700801	COI100585001	0.5	0.25	mg/L	U	0.5	2010
Dodge City	KS	PWS Dumpster Sludge	Chromium	619503	C9C050268001	0.5	0.25	mg/L	U	0.5	2009
Wichita	KS	PWS Dumpster Sludge	Chromium	619501	C9C240205001	0.5	0.25	mg/L	U	0.5	2009
Boise	ID	PWS Dumpster Sludge	Chromium	118308	C9D240216001	0.5	0.25	mg/L	U	0.5	2009
Sacramento	CA	PWS Dumpster Sludge	Chromium	715701	C9E300182001	0.5	0.25	mg/L	U	0.5	2009
Clackamas	OR	PWS Dumpster Sludge	Chromium	714801	C9H150181001	0.5	0.25	mg/L	U	0.5	2009
Albuquerque	NM	PWS Dumpster Sludge	Chromium	700801	C9J070327001	0.5	0.25	mg/L	U	0.5	2009
St. Pauls	NC	PWS Dumpster Sludge	Chromium	303102	C9J230308001	0.5	0.25	mg/L	U	0.5	2009
Raleigh	NC	PWS Dumpster Sludge	Chromium	317101	180-604-1	0.27	0.27	mg/L	J	0.5	2011
Tallahassee	FL	PWS Dumpster Sludge	Chromium	307902	COJ140622002	0.34	0.34	mg/L		0.05	2010
Albuquerque	NM	PWS Dumpster Sludge	Chromium	700801	180-1176-1	0.89	0.89	mg/L		0.5	2011
Oklahoma City	OK	PWS Dumpster Sludge	Chromium	612401	C9G280279001	17.9	17.9	mg/L		0.5	2009
Dodge City	KS	PWS Dumpster Sludge	Flash Point	619503	COC240573001	>200	>200	Degrees F		--	2010
Salt Lake City	UT	PWS Dumpster Sludge	Flash Point	716601	COD220556001	>200	>200	Degrees F		--	2010
Wichita	KS	PWS Dumpster Sludge	Flash Point	619501	COG090577001	>200	>200	Degrees F		--	2010
Tulsa	OK	PWS Dumpster Sludge	Flash Point	619301	COH270490001	>200	>200	Degrees F		--	2010
Oklahoma City	OK	PWS Dumpster Sludge	Flash Point	612401	COI010519001	>200	>200	Degrees F		--	2010
Farmington	NM	PWS Dumpster Sludge	Flash Point	700804	COI130441001	>200	>200	Degrees F		--	2010
Dodge City	KS	PWS Dumpster Sludge	Flash Point	619503	C1C180429001	>200	>200	Degrees F			2011
Boise	ID	PWS Dumpster Sludge	Flash Point	118308	C9D240216001	165	165	Degrees F			2009
Charlotte	NC	PWS Dumpster Sludge	Flash Point	303101	COA060528001	162	162	Degrees F			2009
Raleigh	NC	PWS Dumpster Sludge	Flash Point	317101	180-604-1	160	160	Degrees F		1	2011
Chandler	AZ	PWS Dumpster Sludge	Flash Point	714201	COG230578001	160	160	Degrees F			2010
St. Pauls	NC	PWS Dumpster Sludge	Flash Point	303102	COF080554001	158	158	Degrees F			2010
St. Pauls	NC	PWS Dumpster Sludge	Flash Point	303102	180-1347-1	157	157	Degrees F		1	2011
Boise	ID	PWS Dumpster Sludge	Flash Point	118308	COH100554002	154	154	Degrees F			2010
Albuquerque	NM	PWS Dumpster Sludge	Flash Point	700801	COI100585001	154	154	Degrees F			2010
Oklahoma City	OK	PWS Dumpster Sludge	Flash Point	612401	C9G280279001	154	154	Degrees F			2009
Dodge City	KS	PWS Dumpster Sludge	Flash Point	619503	C9H270363001	154	154	Degrees F			2009
Salt Lake City	UT	PWS Dumpster Sludge	Flash Point	716601	C9D230264001	153	153	Degrees F			2009
Sacramento	CA	PWS Dumpster Sludge	Flash Point	715701	COE210584002	152	152	Degrees F			2010
Wichita	KS	PWS Dumpster Sludge	Flash Point	619501	C9H040287003	151	151	Degrees F			2009

Parts Washer Solvent Dumpster (Drum Washer) Sludge

Albuquerque	NM	PWS Dumpster Sludge	Flash Point	700801	180-1176-1	150	150	Degrees F	1		2011	
Wichita	KS	PWS Dumpster Sludge	Flash Point	619501	C0B250528001	150	150	Degrees F			2010	
Wichita	KS	PWS Dumpster Sludge	Flash Point	619501	C9C240205001	150	150	Degrees F			2009	
Dodge City	KS	PWS Dumpster Sludge	Flash Point	619503	C9C050268001	147	147	Degrees F			2009	
Sacramento	CA	PWS Dumpster Sludge	Flash Point	715701	C9E300182001	147	147	Degrees F			2009	
St. Pauls	NC	PWS Dumpster Sludge	Flash Point	303102	C9J230308001	145	145	Degrees F			2009	
Archdale	NC	PWS Dumpster Sludge	Flash Point	306401	C0D300566001	142	142	Degrees F			2010	
Wichita	KS	PWS Dumpster Sludge	Flash Point	619501	C1C180408001	141	141	Degrees F	--		2011	
Archdale	NC	PWS Dumpster Sludge	Flash Point	306401	C9D170184001	141	141	Degrees F	--		2009	
Bismark	ND	PWS Dumpster Sludge	Flash Point	118304	C9E070288001	141	141	Degrees F	--		2009	
Grand Island	NE	PWS Dumpster Sludge	Flash Point	506501	C9F020146001	141	141	Degrees F	--		2009	
Raleigh	NC	PWS Dumpster Sludge	Flash Point	317101	C9F230287001	141	141	Degrees F	--		2009	
Omaha	NE	PWS Dumpster Sludge	Flash Point	512701	C9G220226001	141	141	Degrees F	--		2009	
Chandler	AZ	PWS Dumpster Sludge	Flash Point	714201	C9H050284001	141	141	Degrees F	--		2009	
Tulsa	OK	PWS Dumpster Sludge	Flash Point	619301	C9H140216001	141	141	Degrees F	--	35	2009	57
Sacramento	CA	PWS Dumpster Sludge	Flash Point	715701	180-1177-1	>140	141	Degrees F	1		2011	
Grand Island	NE	PWS Dumpster Sludge	Flash Point	506501	180-1494-2	>140	141	Degrees F	1		2011	
Omaha	NE	PWS Dumpster Sludge	Flash Point	512701	180-1768-1	>140	141	Degrees F	1		2011	
Farmington	NM	PWS Dumpster Sludge	Flash Point	700804	180-1896-1	>140	141	Degrees F	1		2011	
Tampa	FL	PWS Dumpster Sludge	Flash Point	316301	180-2170-1	>140	141	Degrees F	1		2011	
Clackamas	OR	PWS Dumpster Sludge	Flash Point	714801	180-2220-1	>140	141	Degrees F	1		2011	
Oklahoma City	OK	PWS Dumpster Sludge	Flash Point	612401	180-2368-1	>140	141	Degrees F	1		2011	
Tulsa	OK	PWS Dumpster Sludge	Flash Point	619301	180-2453-1	>140	141	Degrees F	1		2011	
Chandler	AZ	PWS Dumpster Sludge	Flash Point	714201	180-2703-1	>140	141	Degrees F			2011	
Dodge City	KS	PWS Dumpster Sludge	Flash Point	619503	180-2881-1	>140	141	Degrees F			2011	
Archdale	NC	PWS Dumpster Sludge	Flash Point	306401	180-371-1	>140	141	Degrees F	1		2011	
Charlotte	NC	PWS Dumpster Sludge	Flash Point	303101	180-604-5	>140	141	Degrees F	1		2011	
Salt Lake City	UT	PWS Dumpster Sludge	Flash Point	716601	180-604-6	>140	141	Degrees F	1		2011	
Dodge City	KS	PWS Dumpster Sludge	Flash Point	619503	C0G300401001	136	136	Degrees F			2010	
Clackamas	OR	PWS Dumpster Sludge	Flash Point	714801	C9H150181001	135	135	Degrees F			2009	
Tampa	FL	PWS Dumpster Sludge	Flash Point	316301	C9J210171001	135	135	Degrees F			2009	
Tallahassee	FL	PWS Dumpster Sludge	Flash Point	307902	C0J140622001	125	125	Degrees F			2010	
Albuquerque	NM	PWS Dumpster Sludge	Flash Point	700801	C9J070327001	89.5	89.5	Degrees F			2009	
Fargo	ND	PWS Dumpster Sludge	Flash Point	118303	C0E070586001	85.9	85.9	Degrees F			2010	

Parts Washer Solvent Dumpster (Drum Washer) Sludge

Omaha	NE	PWS Dumpster Sludge	Flash Point	512701	C0E270544001	72.4	72.4	Degrees F			2010
Clackamas	OR	PWS Dumpster Sludge	Flash Point	714801	C0H130587002	71.9	71.9	Degrees F			2010
Grand Island	NE	PWS Dumpster Sludge	Flash Point	506501	C0E250585001	68.5	68.5	Degrees F			2010
Clackamas	OR	PWS Dumpster Sludge	Hexachlorobenzene	714801	C0H130587001	0.002	0.001	mg/L	U	0.002	2010
Omaha	NE	PWS Dumpster Sludge	Hexachlorobenzene	512701	180-1768-1	0.01	0.005	mg/L	U	0.01	2011
Grand Island	NE	PWS Dumpster Sludge	Hexachlorobenzene	506501	180-1494-2	0.05	0.025	mg/L	U	0.05	2011
Farmington	NM	PWS Dumpster Sludge	Hexachlorobenzene	700804	180-1896-1	0.05	0.025	mg/L	U	0.05	2011
Tampa	FL	PWS Dumpster Sludge	Hexachlorobenzene	316301	180-2170-1	0.05	0.025	mg/L	U	0.05	2011
Clackamas	OR	PWS Dumpster Sludge	Hexachlorobenzene	714801	180-2220-1	0.05	0.025	mg/L	U	0.05	2011
Oklahoma City	OK	PWS Dumpster Sludge	Hexachlorobenzene	612401	180-2368-1	0.05	0.025	mg/L	U	0.05	2011
Tulsa	OK	PWS Dumpster Sludge	Hexachlorobenzene	619301	180-2453-1	0.05	0.025	mg/L	U	0.05	2011
Chandler	AZ	PWS Dumpster Sludge	Hexachlorobenzene	714201	180-2703-1	0.05	0.025	mg/L	U	0.05	2011
Dodge City	KS	PWS Dumpster Sludge	Hexachlorobenzene	619503	180-2881-1	0.05	0.025	mg/L	U	0.05	2011
Archdale	NC	PWS Dumpster Sludge	Hexachlorobenzene	306401	180-371-1	0.05	0.025	mg/L	U	0.05	2011
Charlotte	NC	PWS Dumpster Sludge	Hexachlorobenzene	303101	180-604-5	0.05	0.025	mg/L	U	0.05	2011
Salt Lake City	UT	PWS Dumpster Sludge	Hexachlorobenzene	716601	180-604-6	0.05	0.025	mg/L	U	0.05	2011
Charlotte	NC	PWS Dumpster Sludge	Hexachlorobenzene	303101	C0A060528001	0.05	0.025	mg/L	U	0.05	2009
Dodge City	KS	PWS Dumpster Sludge	Hexachlorobenzene	619503	C0C240573001	0.05	0.025	mg/L	U	0.05	2010
Salt Lake City	UT	PWS Dumpster Sludge	Hexachlorobenzene	716601	C0D220556001	0.05	0.025	mg/L	U	0.05	2010
Archdale	NC	PWS Dumpster Sludge	Hexachlorobenzene	306401	C0D300566001	0.05	0.025	mg/L	U	0.05	2010
Fargo	ND	PWS Dumpster Sludge	Hexachlorobenzene	118303	C0E070586001	0.05	0.025	mg/L	U	0.05	2010
Grand Island	NE	PWS Dumpster Sludge	Hexachlorobenzene	506501	C0E250585002	0.05	0.025	mg/L	U	0.05	2010
Omaha	NE	PWS Dumpster Sludge	Hexachlorobenzene	512701	C0E270544001	0.05	0.025	mg/L	U	0.05	2010
St. Pauls	NC	PWS Dumpster Sludge	Hexachlorobenzene	303102	C0F080554001	0.05	0.025	mg/L	U	0.05	2010
Wichita	KS	PWS Dumpster Sludge	Hexachlorobenzene	619501	C0G090577001	0.05	0.025	mg/L	U	0.05	2010
Chandler	AZ	PWS Dumpster Sludge	Hexachlorobenzene	714201	C0G230578001	0.05	0.025	mg/L	U	0.05	2010
Dodge City	KS	PWS Dumpster Sludge	Hexachlorobenzene	619503	C0G300401002	0.05	0.025	mg/L	U	0.05	2010
Tulsa	OK	PWS Dumpster Sludge	Hexachlorobenzene	619301	C0H270490001	0.05	0.025	mg/L	U	0.05	2010
Oklahoma City	OK	PWS Dumpster Sludge	Hexachlorobenzene	612401	C0I010519001	0.05	0.025	mg/L	U	0.05	2010
Farmington	NM	PWS Dumpster Sludge	Hexachlorobenzene	700804	C0I130441001	0.05	0.025	mg/L	U	0.05	2010
Tallahassee	FL	PWS Dumpster Sludge	Hexachlorobenzene	307902	C0J140622002	0.05	0.025	mg/L	U	0.05	2010
Wichita	KS	PWS Dumpster Sludge	Hexachlorobenzene	619501	C1C180408001	0.05	0.025	mg/L	U	0.05	2011
Dodge City	KS	PWS Dumpster Sludge	Hexachlorobenzene	619503	C1C180429001	0.05	0.025	mg/L	U	0.05	2011
Archdale	NC	PWS Dumpster Sludge	Hexachlorobenzene	306401	C9D170184001	0.05	0.025	mg/L	U	0.05	2009

Parts Washer Solvent Dumpster (Drum Washer) Sludge

Salt Lake City	UT	PWS Dumpster Sludge	Hexachlorobenzene	716601	C9D230264001	0.05	0.025	mg/L	U	0.05	2009		
Bismark	ND	PWS Dumpster Sludge	Hexachlorobenzene	118304	C9E070288001	0.05	0.025	mg/L	U	0.05	2009		
Grand Island	NE	PWS Dumpster Sludge	Hexachlorobenzene	506501	C9F020146001	0.05	0.025	mg/L	U	0.05	2009	34	54
Raleigh	NC	PWS Dumpster Sludge	Hexachlorobenzene	317101	C9F230287001	0.05	0.025	mg/L	U	0.05	2009		
Wichita	KS	PWS Dumpster Sludge	Hexachlorobenzene	619501	C9H040287003	0.05	0.025	mg/L	U	0.05	2009		
Chandler	AZ	PWS Dumpster Sludge	Hexachlorobenzene	714201	C9H050284001	0.05	0.025	mg/L	U	0.05	2009		
Tulsa	OK	PWS Dumpster Sludge	Hexachlorobenzene	619301	C9H140216001	0.05	0.025	mg/L	U	0.05	2009		
Dodge City	KS	PWS Dumpster Sludge	Hexachlorobenzene	619503	C9H270363002	0.05	0.025	mg/L	U	0.05	2009		
Tampa	FL	PWS Dumpster Sludge	Hexachlorobenzene	316301	C9J210171003	0.05	0.025	mg/L	U	0.05	2009		
Dodge City	KS	PWS Dumpster Sludge	Hexachlorobenzene	619503	C9C050268001	0.056	0.028	mg/L	U	0.056	2009		
Wichita	KS	PWS Dumpster Sludge	Hexachlorobenzene	619501	C9C240205001	0.062	0.031	mg/L	U	0.062	2009		
Albuquerque	NM	PWS Dumpster Sludge	Hexachlorobenzene	700801	180-1176-1	0.1	0.05	mg/L	U	0.1	2011		
Raleigh	NC	PWS Dumpster Sludge	Hexachlorobenzene	317101	180-604-1	0.1	0.05	mg/L	U	0.1	2011		
Wichita	KS	PWS Dumpster Sludge	Hexachlorobenzene	619501	C0B250528001	0.13	0.065	mg/L	U	0.13	2010		
Albuquerque	NM	PWS Dumpster Sludge	Hexachlorobenzene	700801	C0I100585001	0.13	0.065	mg/L	U	0.13	2010		
Boise	ID	PWS Dumpster Sludge	Hexachlorobenzene	118308	C9D240216001	0.13	0.065	mg/L	U	0.13	2009		
Oklahoma City	OK	PWS Dumpster Sludge	Hexachlorobenzene	612401	C9G280279001	0.13	0.065	mg/L	U	0.13	2009		
Clackamas	OR	PWS Dumpster Sludge	Hexachlorobenzene	714801	C9H150181001	0.13	0.065	mg/L	U	0.13	2009		
Albuquerque	NM	PWS Dumpster Sludge	Hexachlorobenzene	700801	C9J070327001	0.13	0.065	mg/L	U	0.13	2009		
St. Pauls	NC	PWS Dumpster Sludge	Hexachlorobenzene	303102	C9J230308001	0.13	0.065	mg/L	U	0.13	2009		
St. Pauls	NC	PWS Dumpster Sludge	Hexachlorobenzene	303102	180-1347-1	0.11	0.11	mg/L	p	0.1	2011		
Omaha	NE	PWS Dumpster Sludge	Hexachlorobenzene	512701	C9G220226001	0.5	0.25	mg/L	U	0.5	2009		
Boise	ID	PWS Dumpster Sludge	Hexachlorobenzene	118308	C0H100554001	0.54	0.27	mg/L	U	0.54	2010		
Clackamas	OR	PWS Dumpster Sludge	Hexachlorobutadiene	714801	C0H130587001	0.006	0.003	mg/L	U	0.006	2010		
Omaha	NE	PWS Dumpster Sludge	Hexachlorobutadiene	512701	180-1768-1	0.01	0.005	mg/L	U	0.01	2011		
Grand Island	NE	PWS Dumpster Sludge	Hexachlorobutadiene	506501	180-1494-2	0.05	0.025	mg/L	U	0.05	2011		
Farmington	NM	PWS Dumpster Sludge	Hexachlorobutadiene	700804	180-1896-1	0.05	0.025	mg/L	U	0.05	2011		
Tampa	FL	PWS Dumpster Sludge	Hexachlorobutadiene	316301	180-2170-1	0.05	0.025	mg/L	U	0.05	2011		
Clackamas	OR	PWS Dumpster Sludge	Hexachlorobutadiene	714801	180-2220-1	0.05	0.025	mg/L	U	0.05	2011		
Oklahoma City	OK	PWS Dumpster Sludge	Hexachlorobutadiene	612401	180-2368-1	0.05	0.025	mg/L	U	0.05	2011		
Tulsa	OK	PWS Dumpster Sludge	Hexachlorobutadiene	619301	180-2453-1	0.05	0.025	mg/L	U	0.05	2011		
Chandler	AZ	PWS Dumpster Sludge	Hexachlorobutadiene	714201	180-2703-1	0.05	0.025	mg/L	U	0.05	2011		
Dodge City	KS	PWS Dumpster Sludge	Hexachlorobutadiene	619503	180-2881-1	0.05	0.025	mg/L	U	0.05	2011		
Archdale	NC	PWS Dumpster Sludge	Hexachlorobutadiene	306401	180-371-1	0.05	0.025	mg/L	U	0.05	2011		

Parts Washer Solvent Dumpster (Drum Washer) Sludge

Charlotte	NC	PWS Dumpster Sludge	Hexachlorobutadiene	303101	180-604-5	0.05	0.025	mg/L	U	0.05	2011		
Salt Lake City	UT	PWS Dumpster Sludge	Hexachlorobutadiene	716601	180-604-6	0.05	0.025	mg/L	U	0.05	2011		
Charlotte	NC	PWS Dumpster Sludge	Hexachlorobutadiene	303101	C0A060528001	0.05	0.025	mg/L	U	0.05	2009		
Dodge City	KS	PWS Dumpster Sludge	Hexachlorobutadiene	619503	C0C240573001	0.05	0.025	mg/L	U	0.05	2010		
Salt Lake City	UT	PWS Dumpster Sludge	Hexachlorobutadiene	716601	C0D220556001	0.05	0.025	mg/L	U	0.05	2010		
Archdale	NC	PWS Dumpster Sludge	Hexachlorobutadiene	306401	C0D300566001	0.05	0.025	mg/L	U	0.05	2010		
Fargo	ND	PWS Dumpster Sludge	Hexachlorobutadiene	118303	C0E070586001	0.05	0.025	mg/L	U	0.05	2010		
Grand Island	NE	PWS Dumpster Sludge	Hexachlorobutadiene	506501	C0E250585002	0.05	0.025	mg/L	U	0.05	2010		
Omaha	NE	PWS Dumpster Sludge	Hexachlorobutadiene	512701	C0E270544001	0.05	0.025	mg/L	U	0.05	2010		
St. Pauls	NC	PWS Dumpster Sludge	Hexachlorobutadiene	303102	C0F080554001	0.05	0.025	mg/L	U	0.05	2010		
Wichita	KS	PWS Dumpster Sludge	Hexachlorobutadiene	619501	C0G090577001	0.05	0.025	mg/L	U	0.05	2010		
Chandler	AZ	PWS Dumpster Sludge	Hexachlorobutadiene	714201	C0G230578001	0.05	0.025	mg/L	U	0.05	2010		
Dodge City	KS	PWS Dumpster Sludge	Hexachlorobutadiene	619503	C0G300401002	0.05	0.025	mg/L	U	0.05	2010		
Tulsa	OK	PWS Dumpster Sludge	Hexachlorobutadiene	619301	C0H270490001	0.05	0.025	mg/L	U	0.05	2010		
Oklahoma City	OK	PWS Dumpster Sludge	Hexachlorobutadiene	612401	C0I010519001	0.05	0.025	mg/L	U	0.05	2010		
Farmington	NM	PWS Dumpster Sludge	Hexachlorobutadiene	700804	C0I130441001	0.05	0.025	mg/L	U	0.05	2010		
Tallahassee	FL	PWS Dumpster Sludge	Hexachlorobutadiene	307902	C0J140622002	0.05	0.025	mg/L	U	0.05	2010		
Wichita	KS	PWS Dumpster Sludge	Hexachlorobutadiene	619501	C1C180408001	0.05	0.025	mg/L	U	0.05	2011		
Dodge City	KS	PWS Dumpster Sludge	Hexachlorobutadiene	619503	C1C180429001	0.05	0.025	mg/L	U	0.05	2011		
Archdale	NC	PWS Dumpster Sludge	Hexachlorobutadiene	306401	C9D170184001	0.05	0.025	mg/L	U	0.05	2009		
Salt Lake City	UT	PWS Dumpster Sludge	Hexachlorobutadiene	716601	C9D230264001	0.05	0.025	mg/L	U	0.05	2009		
Bismark	ND	PWS Dumpster Sludge	Hexachlorobutadiene	118304	C9E070288001	0.05	0.025	mg/L	U	0.05	2009		
Grand Island	NE	PWS Dumpster Sludge	Hexachlorobutadiene	506501	C9F020146001	0.05	0.025	mg/L	U	0.05	34	2009	54
Raleigh	NC	PWS Dumpster Sludge	Hexachlorobutadiene	317101	C9F230287001	0.05	0.025	mg/L	U	0.05	2009		
Wichita	KS	PWS Dumpster Sludge	Hexachlorobutadiene	619501	C9H040287003	0.05	0.025	mg/L	U	0.05	2009		
Chandler	AZ	PWS Dumpster Sludge	Hexachlorobutadiene	714201	C9H050284001	0.05	0.025	mg/L	U	0.05	2009		
Tulsa	OK	PWS Dumpster Sludge	Hexachlorobutadiene	619301	C9H140216001	0.05	0.025	mg/L	U	0.05	2009		
Dodge City	KS	PWS Dumpster Sludge	Hexachlorobutadiene	619503	C9H270363002	0.05	0.025	mg/L	U	0.05	2009		
Tampa	FL	PWS Dumpster Sludge	Hexachlorobutadiene	316301	C9J210171003	0.05	0.025	mg/L	U	0.05	2009		
Dodge City	KS	PWS Dumpster Sludge	Hexachlorobutadiene	619503	C9C050268001	0.056	0.028	mg/L	U	0.056	2009		
Wichita	KS	PWS Dumpster Sludge	Hexachlorobutadiene	619501	C9C240205001	0.062	0.031	mg/L	U	0.062	2009		
Albuquerque	NM	PWS Dumpster Sludge	Hexachlorobutadiene	700801	180-1176-1	0.1	0.05	mg/L	U	0.1	2011		
St. Pauls	NC	PWS Dumpster Sludge	Hexachlorobutadiene	303102	180-1347-1	0.1	0.05	mg/L	U	0.1	2011		
Raleigh	NC	PWS Dumpster Sludge	Hexachlorobutadiene	317101	180-604-1	0.1	0.05	mg/L	U	0.1	2011		

Parts Washer Solvent Dumpster (Drum Washer) Sludge

Wichita	KS	PWS Dumpster Sludge	Hexachlorobutadiene	619501	C0B250528001	0.5	0.25	mg/L	U	0.5	2010
Albuquerque	NM	PWS Dumpster Sludge	Hexachlorobutadiene	700801	C0I100585001	0.5	0.25	mg/L	U	0.5	2010
Boise	ID	PWS Dumpster Sludge	Hexachlorobutadiene	118308	C9D240216001	0.5	0.25	mg/L	U	0.5	2009
Omaha	NE	PWS Dumpster Sludge	Hexachlorobutadiene	512701	C9G220226001	0.5	0.25	mg/L	U	0.5	2009
Oklahoma City	OK	PWS Dumpster Sludge	Hexachlorobutadiene	612401	C9G280279001	0.5	0.25	mg/L	U	0.5	2009
Clackamas	OR	PWS Dumpster Sludge	Hexachlorobutadiene	714801	C9H150181001	0.5	0.25	mg/L	U	0.5	2009
Albuquerque	NM	PWS Dumpster Sludge	Hexachlorobutadiene	700801	C9J070327001	0.5	0.25	mg/L	U	0.5	2009
St. Pauls	NC	PWS Dumpster Sludge	Hexachlorobutadiene	303102	C9J230308001	0.5	0.25	mg/L	U	0.5	2009
Boise	ID	PWS Dumpster Sludge	Hexachlorobutadiene	118308	C0H100554001	0.54	0.27	mg/L	U	0.54	2010
Clackamas	OR	PWS Dumpster Sludge	Hexachloroethane	714801	C0H130587001	0.035	0.0175	mg/L	U	0.035	2010
Grand Island	NE	PWS Dumpster Sludge	Hexachloroethane	506501	180-1494-2	0.05	0.025	mg/L	U	0.05	2011
Omaha	NE	PWS Dumpster Sludge	Hexachloroethane	512701	180-1768-1	0.05	0.025	mg/L	U	0.05	2011
Farmington	NM	PWS Dumpster Sludge	Hexachloroethane	700804	180-1896-1	0.05	0.025	mg/L	U	0.05	2011
Tampa	FL	PWS Dumpster Sludge	Hexachloroethane	316301	180-2170-1	0.05	0.025	mg/L	U	0.05	2011
Clackamas	OR	PWS Dumpster Sludge	Hexachloroethane	714801	180-2220-1	0.05	0.025	mg/L	U	0.05	2011
Oklahoma City	OK	PWS Dumpster Sludge	Hexachloroethane	612401	180-2368-1	0.05	0.025	mg/L	U	0.05	2011
Tulsa	OK	PWS Dumpster Sludge	Hexachloroethane	619301	180-2453-1	0.05	0.025	mg/L	U	0.05	2011
Chandler	AZ	PWS Dumpster Sludge	Hexachloroethane	714201	180-2703-1	0.05	0.025	mg/L	U	0.05	2011
Dodge City	KS	PWS Dumpster Sludge	Hexachloroethane	619503	180-2881-1	0.05	0.025	mg/L	U	0.05	2011
Archdale	NC	PWS Dumpster Sludge	Hexachloroethane	306401	180-371-1	0.05	0.025	mg/L	U	0.05	2011
Charlotte	NC	PWS Dumpster Sludge	Hexachloroethane	303101	180-604-5	0.05	0.025	mg/L	U	0.05	2011
Salt Lake City	UT	PWS Dumpster Sludge	Hexachloroethane	716601	180-604-6	0.05	0.025	mg/L	U	0.05	2011
Charlotte	NC	PWS Dumpster Sludge	Hexachloroethane	303101	C0A060528001	0.05	0.025	mg/L	U	0.05	2009
Dodge City	KS	PWS Dumpster Sludge	Hexachloroethane	619503	C0C240573001	0.05	0.025	mg/L	U	0.05	2010
Salt Lake City	UT	PWS Dumpster Sludge	Hexachloroethane	716601	C0D220556001	0.05	0.025	mg/L	U	0.05	2010
Archdale	NC	PWS Dumpster Sludge	Hexachloroethane	306401	C0D300566001	0.05	0.025	mg/L	U	0.05	2010
Fargo	ND	PWS Dumpster Sludge	Hexachloroethane	118303	C0E070586001	0.05	0.025	mg/L	U	0.05	2010
Grand Island	NE	PWS Dumpster Sludge	Hexachloroethane	506501	C0E250585002	0.05	0.025	mg/L	U	0.05	2010
Omaha	NE	PWS Dumpster Sludge	Hexachloroethane	512701	C0E270544001	0.05	0.025	mg/L	U	0.05	2010
St. Pauls	NC	PWS Dumpster Sludge	Hexachloroethane	303102	C0F080554001	0.05	0.025	mg/L	U	0.05	2010
Wichita	KS	PWS Dumpster Sludge	Hexachloroethane	619501	C0G090577001	0.05	0.025	mg/L	U	0.05	2010
Chandler	AZ	PWS Dumpster Sludge	Hexachloroethane	714201	C0G230578001	0.05	0.025	mg/L	U	0.05	2010
Dodge City	KS	PWS Dumpster Sludge	Hexachloroethane	619503	C0G300401002	0.05	0.025	mg/L	U	0.05	2010
Tulsa	OK	PWS Dumpster Sludge	Hexachloroethane	619301	C0H270490001	0.05	0.025	mg/L	U	0.05	2010

Parts Washer Solvent Dumpster (Drum Washer) Sludge

Oklahoma City	OK	PWS Dumpster Sludge	Hexachloroethane	612401	C0I010519001	0.05	0.025	mg/L	U	0.05		2010	
Farmington	NM	PWS Dumpster Sludge	Hexachloroethane	700804	C0I130441001	0.05	0.025	mg/L	U	0.05		2010	
Tallahassee	FL	PWS Dumpster Sludge	Hexachloroethane	307902	C0J140622002	0.05	0.025	mg/L	U	0.05		2010	
Wichita	KS	PWS Dumpster Sludge	Hexachloroethane	619501	C1C180408001	0.05	0.025	mg/L	U	0.05		2011	
Dodge City	KS	PWS Dumpster Sludge	Hexachloroethane	619503	C1C180429001	0.05	0.025	mg/L	U	0.05		2011	
Archdale	NC	PWS Dumpster Sludge	Hexachloroethane	306401	C9D170184001	0.05	0.025	mg/L	U	0.05		2009	
Salt Lake City	UT	PWS Dumpster Sludge	Hexachloroethane	716601	C9D230264001	0.05	0.025	mg/L	U	0.05		2009	
Bismark	ND	PWS Dumpster Sludge	Hexachloroethane	118304	C9E070288001	0.05	0.025	mg/L	U	0.05		2009	
Grand Island	NE	PWS Dumpster Sludge	Hexachloroethane	506501	C9F020146001	0.05	0.025	mg/L	U	0.05	34	2009	54
Raleigh	NC	PWS Dumpster Sludge	Hexachloroethane	317101	C9F230287001	0.05	0.025	mg/L	U	0.05		2009	
Wichita	KS	PWS Dumpster Sludge	Hexachloroethane	619501	C9H040287003	0.05	0.025	mg/L	U	0.05		2009	
Chandler	AZ	PWS Dumpster Sludge	Hexachloroethane	714201	C9H050284001	0.05	0.025	mg/L	U	0.05		2009	
Tulsa	OK	PWS Dumpster Sludge	Hexachloroethane	619301	C9H140216001	0.05	0.025	mg/L	U	0.05		2009	
Dodge City	KS	PWS Dumpster Sludge	Hexachloroethane	619503	C9H270363002	0.05	0.025	mg/L	U	0.05		2009	
Tampa	FL	PWS Dumpster Sludge	Hexachloroethane	316301	C9J210171003	0.05	0.025	mg/L	U	0.05		2009	
Dodge City	KS	PWS Dumpster Sludge	Hexachloroethane	619503	C9C050268001	0.056	0.028	mg/L	U	0.056		2009	
Wichita	KS	PWS Dumpster Sludge	Hexachloroethane	619501	C9C240205001	0.062	0.031	mg/L	U	0.062		2009	
Albuquerque	NM	PWS Dumpster Sludge	Hexachloroethane	700801	180-1176-1	0.1	0.05	mg/L	U	0.1		2011	
St. Pauls	NC	PWS Dumpster Sludge	Hexachloroethane	303102	180-1347-1	0.1	0.05	mg/L	U	0.1		2011	
Raleigh	NC	PWS Dumpster Sludge	Hexachloroethane	317101	180-604-1	0.1	0.05	mg/L	U	0.1		2011	
Omaha	NE	PWS Dumpster Sludge	Hexachloroethane	512701	C9G220226001	0.5	0.25	mg/L	U	0.5		2009	
Boise	ID	PWS Dumpster Sludge	Hexachloroethane	118308	C0H100554001	0.54	0.27	mg/L	U	0.54		2010	
Wichita	KS	PWS Dumpster Sludge	Hexachloroethane	619501	C0B250528001	3	1.5	mg/L	U	3		2010	
Albuquerque	NM	PWS Dumpster Sludge	Hexachloroethane	700801	C0I100585001	3	1.5	mg/L	U	3		2010	
Boise	ID	PWS Dumpster Sludge	Hexachloroethane	118308	C9D240216001	3	1.5	mg/L	U	3		2009	
Oklahoma City	OK	PWS Dumpster Sludge	Hexachloroethane	612401	C9G280279001	3	1.5	mg/L	U	3		2009	
Clackamas	OR	PWS Dumpster Sludge	Hexachloroethane	714801	C9H150181001	3	1.5	mg/L	U	3		2009	
Albuquerque	NM	PWS Dumpster Sludge	Hexachloroethane	700801	C9J070327001	3	1.5	mg/L	U	3		2009	
St. Pauls	NC	PWS Dumpster Sludge	Hexachloroethane	303102	C9J230308001	3	1.5	mg/L	U	3		2009	
Tampa	FL	PWS Dumpster Sludge	Lead	316301	180-2170-1	0.044	0.044	mg/L	J	0.25		2011	
Dodge City	KS	PWS Dumpster Sludge	Lead	619503	C9H270363002	0.096	0.096	mg/L		0.05		2009	
Charlotte	NC	PWS Dumpster Sludge	Lead	303101	C0A060528001	0.099	0.099	mg/L		0.05		2009	
Fargo	ND	PWS Dumpster Sludge	Lead	118303	C0E070586001	0.13	0.13	mg/L		0.05		2010	
Sacramento	CA	PWS Dumpster Sludge	Lead	715701	180-1177-1	0.15	0.15	mg/L		0.05		2011	

Parts Washer Solvent Dumpster (Drum Washer) Sludge

Boise	ID	PWS Dumpster Sludge	Lead	118308	COH100554001	0.3	0.15	mg/L	U	0.3	2010		
Albuquerque	NM	PWS Dumpster Sludge	Lead	700801	COI100585001	0.3	0.15	mg/L	U	0.3	2010		
Boise	ID	PWS Dumpster Sludge	Lead	118308	C9D240216001	0.3	0.15	mg/L	U	0.3	2009		
Clackamas	OR	PWS Dumpster Sludge	Lead	714801	180-2220-1	0.16	0.16	mg/L	J	0.25	2011		
Chandler	AZ	PWS Dumpster Sludge	Lead	714201	180-2703-1	0.16	0.16	mg/L		0.05	2011		
Chandler	AZ	PWS Dumpster Sludge	Lead	714201	COG230578001	0.16	0.16	mg/L		0.05	2010		
Tampa	FL	PWS Dumpster Sludge	Lead	316301	C9J210171003	0.17	0.17	mg/L		0.05	2009		
Dodge City	KS	PWS Dumpster Sludge	Lead	619503	180-2881-1	0.25	0.25	mg/L		0.05	2011		
Grand Island	NE	PWS Dumpster Sludge	Lead	506501	COE250585002	0.28	0.28	mg/L		0.05	2010		
Tulsa	OK	PWS Dumpster Sludge	Lead	619301	COH270490001	0.32	0.32	mg/L		0.05	2010		
Dodge City	KS	PWS Dumpster Sludge	Lead	619503	COG300401002	0.33	0.33	mg/L		0.05	2010		
Dodge City	KS	PWS Dumpster Sludge	Lead	619503	C1C180429001	0.37	0.37	mg/L		0.05	2011		
Chandler	AZ	PWS Dumpster Sludge	Lead	714201	C9H050284001	0.38	0.38	mg/L		0.05	2009		
Charlotte	NC	PWS Dumpster Sludge	Lead	303101	180-604-5	0.4	0.4	mg/L		0.05	2011		
Tulsa	OK	PWS Dumpster Sludge	Lead	619301	C9H140216001	0.51	0.51	mg/L		0.05	2009		
Bismark	ND	PWS Dumpster Sludge	Lead	118304	C9E070288001	0.54	0.54	mg/L		0.05	2009		
Tulsa	OK	PWS Dumpster Sludge	Lead	619301	180-2453-1	0.55	0.55	mg/L		0.05	2011		
Wichita	KS	PWS Dumpster Sludge	Lead	619501	COG090577001	0.55	0.55	mg/L		0.05	2010		
St. Pauls	NC	PWS Dumpster Sludge	Lead	303102	180-1347-1	0.59	0.59	mg/L		0.3	2011		
Raleigh	NC	PWS Dumpster Sludge	Lead	317101	C9F230287001	0.6	0.6	mg/L		0.05	2009		
Salt Lake City	UT	PWS Dumpster Sludge	Lead	716601	180-604-6	0.67	0.67	mg/L		0.05	2011		
St. Pauls	NC	PWS Dumpster Sludge	Lead	303102	COF080554001	0.75	0.75	mg/L		0.05	2010		
Wichita	KS	PWS Dumpster Sludge	Lead	619501	C1C180408001	0.75	0.75	mg/L		0.05	2011		
Sacramento	CA	PWS Dumpster Sludge	Lead	715701	COE210584001	0.78	0.78	mg/L		0.05	2010		
Dodge City	KS	PWS Dumpster Sludge	Lead	619503	COC240573001	0.8	0.8	mg/L		0.05	2010		
Farmington	NM	PWS Dumpster Sludge	Lead	700804	180-1896-1	0.84	0.84	mg/L		0.25	2011		
Albuquerque	NM	PWS Dumpster Sludge	Lead	700801	C9J070327001	0.85	0.85	mg/L		0.3	2009		
Clackamas	OR	PWS Dumpster Sludge	Lead	714801	C9H150181001	0.86	0.86	mg/L		0.3	2009		
Grand Island	NE	PWS Dumpster Sludge	Lead	506501	180-1494-2	1	1	mg/L		0.05	2011		
Wichita	KS	PWS Dumpster Sludge	Lead	619501	COB250528001	1	1	mg/L		0.3	35	2010	57
Archdale	NC	PWS Dumpster Sludge	Lead	306401	COD300566001	1.1	1.1	mg/L		0.05	2010		
Wichita	KS	PWS Dumpster Sludge	Lead	619501	C9C240205001	1.1	1.1	mg/L		0.3	2009		
Omaha	NE	PWS Dumpster Sludge	Lead	512701	180-1768-1	1.2	1.2	mg/L		0.05	2011		
Farmington	NM	PWS Dumpster Sludge	Lead	700804	COI130441001	1.2	1.2	mg/L		0.05	2010		

Parts Washer Solvent Dumpster (Drum Washer) Sludge

Archdale	NC	PWS Dumpster Sludge	Lead	306401	180-371-1	1.3	1.3	mg/L	0.05	2011	
Grand Island	NE	PWS Dumpster Sludge	Lead	506501	C9F020146001	1.3	1.3	mg/L	0.05	2009	
Tallahassee	FL	PWS Dumpster Sludge	Lead	307902	C0J140622002	1.4	1.4	mg/L	0.05	2010	
Clackamas	OR	PWS Dumpster Sludge	Lead	714801	C0H130587001	2.1	2.1	mg/L	0.3	2010	
Oklahoma City	OK	PWS Dumpster Sludge	Lead	612401	180-2368-1	3	3	mg/L	0.25	2011	
Omaha	NE	PWS Dumpster Sludge	Lead	512701	C0E270544001	3	3	mg/L	0.05	2010	
Sacramento	CA	PWS Dumpster Sludge	Lead	715701	C9E300182001	3.4	3.4	mg/L	0.3	2009	
St. Pauls	NC	PWS Dumpster Sludge	Lead	303102	C9J230308001	4.2	4.2	mg/L	0.3	2009	
Albuquerque	NM	PWS Dumpster Sludge	Lead	700801	180-1176-1	5.2	5.2	mg/L	0.3	2011	
Salt Lake City	UT	PWS Dumpster Sludge	Lead	716601	C9D230264001	5.6	5.6	mg/L	0.1	2009	
Raleigh	NC	PWS Dumpster Sludge	Lead	317101	180-604-1	5.7	5.7	mg/L	0.3	2011	
Wichita	KS	PWS Dumpster Sludge	Lead	619501	C9H040287003	6	6	mg/L	0.1	2009	
Oklahoma City	OK	PWS Dumpster Sludge	Lead	612401	C0I010519001	10.3	10.3	mg/L	0.25	2010	
Dodge City	KS	PWS Dumpster Sludge	Lead	619503	C9C050268001	10.6	10.6	mg/L	0.3	2009	
Omaha	NE	PWS Dumpster Sludge	Lead	512701	C9G220226001	10.8	10.8	mg/L	0.5	2009	
Oklahoma City	OK	PWS Dumpster Sludge	Lead	612401	C9G280279001	73.8	73.8	mg/L	0.3	2009	
Salt Lake City	UT	PWS Dumpster Sludge	Lead	716601	C0D220556001	250	250	mg/L	5	2010	
Archdale	NC	PWS Dumpster Sludge	Lead	306401	C9D170184001	275	275	mg/L	5	2009	
Farmington	NM	PWS Dumpster Sludge	Mercury	700804	180-1896-1	0.00004	0.00004	mg/L	J	0.0002	2011
Chandler	AZ	PWS Dumpster Sludge	Mercury	714201	180-2703-1	0.000046	0.000046	mg/L	J	0.0002	2011
Archdale	NC	PWS Dumpster Sludge	Mercury	306401	180-371-1	0.0001	0.00005	mg/L	U	0.0001	2011
Clackamas	OR	PWS Dumpster Sludge	Mercury	714801	180-2220-1	0.000062	0.000062	mg/L	J	0.0002	2011
Tampa	FL	PWS Dumpster Sludge	Mercury	316301	180-2170-1	0.000063	0.000063	mg/L	J	0.0002	2011
Dodge City	KS	PWS Dumpster Sludge	Mercury	619503	180-2881-1	0.000071	0.000071	mg/L	J	0.0002	2011
Grand Island	NE	PWS Dumpster Sludge	Mercury	506501	180-1494-2	0.000092	0.000092	mg/L	J	0.0002	2011
Sacramento	CA	PWS Dumpster Sludge	Mercury	715701	180-1177-1	0.0002	0.0001	mg/L	U	0.0002	2011
Omaha	NE	PWS Dumpster Sludge	Mercury	512701	180-1768-1	0.0002	0.0001	mg/L	U	0.0002	2011
Tulsa	OK	PWS Dumpster Sludge	Mercury	619301	180-2453-1	0.0002	0.0001	mg/L	U	0.0002	2011
Charlotte	NC	PWS Dumpster Sludge	Mercury	303101	180-604-5	0.0002	0.0001	mg/L	U	0.0002	2011
Salt Lake City	UT	PWS Dumpster Sludge	Mercury	716601	180-604-6	0.0002	0.0001	mg/L	U	0.0002	2011
Charlotte	NC	PWS Dumpster Sludge	Mercury	303101	C0A060528001	0.0002	0.0001	mg/L	U	0.0002	2009
Dodge City	KS	PWS Dumpster Sludge	Mercury	619503	C0C240573001	0.0002	0.0001	mg/L	U	0.0002	2010
Archdale	NC	PWS Dumpster Sludge	Mercury	306401	C0D300566001	0.0002	0.0001	mg/L	U	0.0002	2010
Fargo	ND	PWS Dumpster Sludge	Mercury	118303	C0E070586001	0.0002	0.0001	mg/L	U	0.0002	2010

Parts Washer Solvent Dumpster (Drum Washer) Sludge

Sacramento	CA	PWS Dumpster Sludge	Mercury	715701	C0E210584001	0.0002	0.0001	mg/L	U	0.0002		2010	
Grand Island	NE	PWS Dumpster Sludge	Mercury	506501	C0E250585002	0.0002	0.0001	mg/L	U	0.0002		2010	
Omaha	NE	PWS Dumpster Sludge	Mercury	512701	C0E270544001	0.0002	0.0001	mg/L	U	0.0002		2010	
St. Pauls	NC	PWS Dumpster Sludge	Mercury	303102	C0F080554001	0.0002	0.0001	mg/L	U	0.0002		2010	
Wichita	KS	PWS Dumpster Sludge	Mercury	619501	C0G090577001	0.0002	0.0001	mg/L	U	0.0002		2010	
Chandler	AZ	PWS Dumpster Sludge	Mercury	714201	C0G230578001	0.0002	0.0001	mg/L	U	0.0002		2010	
Tulsa	OK	PWS Dumpster Sludge	Mercury	619301	C0H270490001	0.0002	0.0001	mg/L	U	0.0002		2010	
Oklahoma City	OK	PWS Dumpster Sludge	Mercury	612401	C0I010519001	0.0002	0.0001	mg/L	U	0.0002		2010	
Farmington	NM	PWS Dumpster Sludge	Mercury	700804	C0I130441001	0.0002	0.0001	mg/L	U	0.0002		2010	
Tallahassee	FL	PWS Dumpster Sludge	Mercury	307902	C0J140622002	0.0002	0.0001	mg/L	U	0.0002		2010	
Dodge City	KS	PWS Dumpster Sludge	Mercury	619503	C1C180429001	0.0002	0.0001	mg/L	U	0.0002		2011	
Archdale	NC	PWS Dumpster Sludge	Mercury	306401	C9D170184001	0.0002	0.0001	mg/L	U	0.0002		2009	
Salt Lake City	UT	PWS Dumpster Sludge	Mercury	716601	C9D230264001	0.0002	0.0001	mg/L	U	0.0002		2009	
Grand Island	NE	PWS Dumpster Sludge	Mercury	506501	C9F020146001	0.0002	0.0001	mg/L	U	0.0002		2009	
Chandler	AZ	PWS Dumpster Sludge	Mercury	714201	C9H050284001	0.0002	0.0001	mg/L	U	0.0002		2009	
Tulsa	OK	PWS Dumpster Sludge	Mercury	619301	C9H140216001	0.0002	0.0001	mg/L	U	0.0002		2009	
Dodge City	KS	PWS Dumpster Sludge	Mercury	619503	C9H270363002	0.0002	0.0001	mg/L	U	0.0002		2009	
Tampa	FL	PWS Dumpster Sludge	Mercury	316301	C9J210171003	0.0002	0.0001	mg/L	U	0.0002		2009	
Oklahoma City	OK	PWS Dumpster Sludge	Mercury	612401	180-2368-1	0.00012	0.00012	mg/L	J	0.0002	35	2011	57
Omaha	NE	PWS Dumpster Sludge	Mercury	512701	C9G220226001	0.00026	0.00026	mg/L		0.0002		2009	
Raleigh	NC	PWS Dumpster Sludge	Mercury	317101	C9F230287001	0.00028	0.00028	mg/L		0.0002		2009	
Dodge City	KS	PWS Dumpster Sludge	Mercury	619503	C0G300401002	0.00031	0.00031	mg/L		0.0002		2010	
Salt Lake City	UT	PWS Dumpster Sludge	Mercury	716601	C0D220556001	0.0004	0.0004	mg/L		0.0002		2010	
Wichita	KS	PWS Dumpster Sludge	Mercury	619501	C1C180408001	0.00048	0.00048	mg/L		0.0002		2011	
Wichita	KS	PWS Dumpster Sludge	Mercury	619501	C9H040287003	0.00066	0.00066	mg/L		0.0002		2009	
Bismark	ND	PWS Dumpster Sludge	Mercury	118304	C9E070288001	0.0014	0.0014	mg/L		0.0002		2009	
Albuquerque	NM	PWS Dumpster Sludge	Mercury	700801	180-1176-1	0.033	0.0165	mg/L	U	0.033		2011	
St. Pauls	NC	PWS Dumpster Sludge	Mercury	303102	180-1347-1	0.033	0.0165	mg/L	U	0.033		2011	
Raleigh	NC	PWS Dumpster Sludge	Mercury	317101	180-604-1	0.033	0.0165	mg/L	U	0.033		2011	
Wichita	KS	PWS Dumpster Sludge	Mercury	619501	C0B250528001	0.033	0.0165	mg/L	U	0.033		2010	
Boise	ID	PWS Dumpster Sludge	Mercury	118308	C0H100554001	0.033	0.0165	mg/L	U	0.033		2010	
Clackamas	OR	PWS Dumpster Sludge	Mercury	714801	C0H130587001	0.033	0.0165	mg/L	U	0.033		2010	
Albuquerque	NM	PWS Dumpster Sludge	Mercury	700801	C0I100585001	0.033	0.0165	mg/L	U	0.033		2010	
Dodge City	KS	PWS Dumpster Sludge	Mercury	619503	C9C050268001	0.033	0.0165	mg/L	U	0.033		2009	

Parts Washer Solvent Dumpster (Drum Washer) Sludge

Wichita	KS	PWS Dumpster Sludge	Mercury	619501	C9C240205001	0.033	0.0165	mg/L	U	0.033	2009
Boise	ID	PWS Dumpster Sludge	Mercury	118308	C9D240216001	0.033	0.0165	mg/L	U	0.033	2009
Sacramento	CA	PWS Dumpster Sludge	Mercury	715701	C9E300182001	0.033	0.0165	mg/L	U	0.033	2009
Oklahoma City	OK	PWS Dumpster Sludge	Mercury	612401	C9G280279001	0.033	0.0165	mg/L	U	0.033	2009
Clackamas	OR	PWS Dumpster Sludge	Mercury	714801	C9H150181001	0.033	0.0165	mg/L	U	0.033	2009
Albuquerque	NM	PWS Dumpster Sludge	Mercury	700801	C9J070327001	0.033	0.0165	mg/L	U	0.033	2009
St. Pauls	NC	PWS Dumpster Sludge	Mercury	303102	C9J230308001	0.033	0.0165	mg/L	U	0.033	2009
Charlotte	NC	PWS Dumpster Sludge	Methyl Ethyl Ketone	303101	180-604-5	0.05	0.025	mg/L	U	0.05	2011
Grand Island	NE	PWS Dumpster Sludge	Methyl Ethyl Ketone	506501	180-1494-2	0.2	0.1	mg/L	U	0.2	2011
Omaha	NE	PWS Dumpster Sludge	Methyl Ethyl Ketone	512701	180-1768-1	0.2	0.1	mg/L	U	0.2	2011
Tampa	FL	PWS Dumpster Sludge	Methyl Ethyl Ketone	316301	180-2170-1	0.2	0.1	mg/L	U	0.2	2011
Clackamas	OR	PWS Dumpster Sludge	Methyl Ethyl Ketone	714801	180-2220-1	0.2	0.1	mg/L	U	0.2	2011
Tulsa	OK	PWS Dumpster Sludge	Methyl Ethyl Ketone	619301	180-2453-1	0.2	0.1	mg/L	U	0.2	2011
Dodge City	KS	PWS Dumpster Sludge	Methyl Ethyl Ketone	619503	180-2881-1	0.2	0.1	mg/L	U	0.2	2011
Archdale	NC	PWS Dumpster Sludge	Methyl Ethyl Ketone	306401	180-371-1	0.2	0.1	mg/L	U	0.2	2011
Charlotte	NC	PWS Dumpster Sludge	Methyl Ethyl Ketone	303101	C0A060528001	0.2	0.1	mg/L	U	0.2	2009
Dodge City	KS	PWS Dumpster Sludge	Methyl Ethyl Ketone	619503	C0C240573001	0.2	0.1	mg/L	U	0.2	2010
Fargo	ND	PWS Dumpster Sludge	Methyl Ethyl Ketone	118303	C0E070586001	0.2	0.1	mg/L	U	0.2	2010
Grand Island	NE	PWS Dumpster Sludge	Methyl Ethyl Ketone	506501	C0E250585002	0.2	0.1	mg/L	U	0.2	2010
Omaha	NE	PWS Dumpster Sludge	Methyl Ethyl Ketone	512701	C0E270544001	0.2	0.1	mg/L	U	0.2	2010
Wichita	KS	PWS Dumpster Sludge	Methyl Ethyl Ketone	619501	C0G090577001	0.2	0.1	mg/L	U	0.2	2010
Chandler	AZ	PWS Dumpster Sludge	Methyl Ethyl Ketone	714201	C0G230578001	0.2	0.1	mg/L	U	0.2	2010
Dodge City	KS	PWS Dumpster Sludge	Methyl Ethyl Ketone	619503	C0G300401002	0.2	0.1	mg/L	U	0.2	2010
Tulsa	OK	PWS Dumpster Sludge	Methyl Ethyl Ketone	619301	C0H270490001	0.2	0.1	mg/L	U	0.2	2010
Oklahoma City	OK	PWS Dumpster Sludge	Methyl Ethyl Ketone	612401	C0I010519001	0.2	0.1	mg/L	U	0.2	2010
Farmington	NM	PWS Dumpster Sludge	Methyl Ethyl Ketone	700804	C0I130441001	0.2	0.1	mg/L	U	0.2	2010
Tallahassee	FL	PWS Dumpster Sludge	Methyl Ethyl Ketone	307902	C0J140622002	0.2	0.1	mg/L	U	0.2	2010
Dodge City	KS	PWS Dumpster Sludge	Methyl Ethyl Ketone	619503	C1C180429001	0.2	0.1	mg/L	U	0.2	2011
Bismark	ND	PWS Dumpster Sludge	Methyl Ethyl Ketone	118304	C9E070288001	0.2	0.1	mg/L	U	0.2	2009
Omaha	NE	PWS Dumpster Sludge	Methyl Ethyl Ketone	512701	C9G220226001	0.2	0.1	mg/L	U	0.2	2009
Wichita	KS	PWS Dumpster Sludge	Methyl Ethyl Ketone	619501	C9H040287003	0.2	0.1	mg/L	U	0.2	2009
Tulsa	OK	PWS Dumpster Sludge	Methyl Ethyl Ketone	619301	C9H140216001	0.2	0.1	mg/L	U	0.2	2009
Dodge City	KS	PWS Dumpster Sludge	Methyl Ethyl Ketone	619503	C9H270363002	0.2	0.1	mg/L	U	0.2	2009
Tampa	FL	PWS Dumpster Sludge	Methyl Ethyl Ketone	316301	C9J210171003	0.2	0.1	mg/L	U	0.2	2009

Parts Washer Solvent Dumpster (Drum Washer) Sludge

Sacramento	CA	PWS Dumpster Sludge	Methyl Ethyl Ketone	715701	180-1177-1	0.11	0.11	mg/L	J	0.2	2011		
Salt Lake City	UT	PWS Dumpster Sludge	Methyl Ethyl Ketone	716601	180-604-6	0.11	0.11	mg/L	JH	0.2	2011		
St. Pauls	NC	PWS Dumpster Sludge	Methyl Ethyl Ketone	303102	180-1347-1	0.25	0.125	mg/L	U	0.25	2011		
Albuquerque	NM	PWS Dumpster Sludge	Methyl Ethyl Ketone	700801	C0I100585001	0.25	0.125	mg/L	U	0.25	2010		
Boise	ID	PWS Dumpster Sludge	Methyl Ethyl Ketone	118308	C9D240216001	0.25	0.125	mg/L	U	0.25	2009		
Clackamas	OR	PWS Dumpster Sludge	Methyl Ethyl Ketone	714801	C9H150181001	0.25	0.125	mg/L	U	0.25	2009		
Wichita	KS	PWS Dumpster Sludge	Methyl Ethyl Ketone	619501	C9C240205001	0.28	0.14	mg/L	U	0.28	2009		
Grand Island	NE	PWS Dumpster Sludge	Methyl Ethyl Ketone	506501	C9F020146001	0.2	0.2	mg/L		0.2	35	2009	57
Albuquerque	NM	PWS Dumpster Sludge	Methyl Ethyl Ketone	700801	180-1176-1	0.5	0.25	mg/L	U	0.5	2011		
Sacramento	CA	PWS Dumpster Sludge	Methyl Ethyl Ketone	715701	C9E300182001	0.5	0.25	mg/L	U	0.5	2009		
Raleigh	NC	PWS Dumpster Sludge	Methyl Ethyl Ketone	317101	C9F230287001	0.5	0.25	mg/L	U	0.5	2009		
Chandler	AZ	PWS Dumpster Sludge	Methyl Ethyl Ketone	714201	C9H050284001	0.25	0.25	mg/L		0.2	2009		
Albuquerque	NM	PWS Dumpster Sludge	Methyl Ethyl Ketone	700801	C9J070327001	0.5	0.25	mg/L	U	0.5	2009		
Oklahoma City	OK	PWS Dumpster Sludge	Methyl Ethyl Ketone	612401	180-2368-1	0.31	0.31	mg/L		0.2	2011		
St. Pauls	NC	PWS Dumpster Sludge	Methyl Ethyl Ketone	303102	C0F080554001	0.35	0.35	mg/L		0.2	2010		
Wichita	KS	PWS Dumpster Sludge	Methyl Ethyl Ketone	619501	C1C180408001	0.35	0.35	mg/L		0.2	2011		
Farmington	NM	PWS Dumpster Sludge	Methyl Ethyl Ketone	700804	180-1896-1	0.38	0.38	mg/L		0.2	2011		
Clackamas	OR	PWS Dumpster Sludge	Methyl Ethyl Ketone	714801	C0H130587001	0.41	0.41	mg/L		0.2	2010		
Chandler	AZ	PWS Dumpster Sludge	Methyl Ethyl Ketone	714201	180-2703-1	0.49	0.49	mg/L		0.2	2011		
Archdale	NC	PWS Dumpster Sludge	Methyl Ethyl Ketone	306401	C0D300566001	1	0.5	mg/L	U	1	2010		
Raleigh	NC	PWS Dumpster Sludge	Methyl Ethyl Ketone	317101	180-604-1	0.68	0.68	mg/L		0.5	2011		
Salt Lake City	UT	PWS Dumpster Sludge	Methyl Ethyl Ketone	716601	C0D220556001	0.81	0.81	mg/L		0.2	2010		
Archdale	NC	PWS Dumpster Sludge	Methyl Ethyl Ketone	306401	C9D170184001	0.9	0.9	mg/L		0.2	2009		
Salt Lake City	UT	PWS Dumpster Sludge	Methyl Ethyl Ketone	716601	C9D230264001	0.91	0.91	mg/L		0.2	2009		
Dodge City	KS	PWS Dumpster Sludge	Methyl Ethyl Ketone	619503	C9C050268001	1	1	mg/L		0.24	2009		
St. Pauls	NC	PWS Dumpster Sludge	Methyl Ethyl Ketone	303102	C9J230308001	1.4	1.4	mg/L		0.5	2009		
Oklahoma City	OK	PWS Dumpster Sludge	Methyl Ethyl Ketone	612401	C9G280279001	1.9	1.9	mg/L		0.25	2009		
Sacramento	CA	PWS Dumpster Sludge	Methyl Ethyl Ketone	715701	C0E210584001	2.1	2.1	mg/L		0.2	2010		
Boise	ID	PWS Dumpster Sludge	Methyl Ethyl Ketone	118308	C0H100554001	3.9	3.9	mg/L		0.22	2010		
Wichita	KS	PWS Dumpster Sludge	Methyl Ethyl Ketone	619501	C0B250528001	13	13	mg/L		0.5	2010		
Grand Island	NE	PWS Dumpster Sludge	Nitrobenzene	506501	180-1494-2	0.05	0.025	mg/L	U	0.05	2011		
Farmington	NM	PWS Dumpster Sludge	Nitrobenzene	700804	180-1896-1	0.05	0.025	mg/L	U	0.05	2011		
Tampa	FL	PWS Dumpster Sludge	Nitrobenzene	316301	180-2170-1	0.05	0.025	mg/L	U	0.05	2011		
Clackamas	OR	PWS Dumpster Sludge	Nitrobenzene	714801	180-2220-1	0.05	0.025	mg/L	U	0.05	2011		

Parts Washer Solvent Dumpster (Drum Washer) Sludge

Oklahoma City	OK	PWS Dumpster Sludge	Nitrobenzene	612401	180-2368-1	0.05	0.025	mg/L	U	0.05	2011		
Tulsa	OK	PWS Dumpster Sludge	Nitrobenzene	619301	180-2453-1	0.05	0.025	mg/L	U	0.05	2011		
Chandler	AZ	PWS Dumpster Sludge	Nitrobenzene	714201	180-2703-1	0.05	0.025	mg/L	U	0.05	2011		
Dodge City	KS	PWS Dumpster Sludge	Nitrobenzene	619503	180-2881-1	0.05	0.025	mg/L	U	0.05	2011		
Archdale	NC	PWS Dumpster Sludge	Nitrobenzene	306401	180-371-1	0.05	0.025	mg/L	U	0.05	2011		
Charlotte	NC	PWS Dumpster Sludge	Nitrobenzene	303101	180-604-5	0.05	0.025	mg/L	U	0.05	2011		
Salt Lake City	UT	PWS Dumpster Sludge	Nitrobenzene	716601	180-604-6	0.05	0.025	mg/L	U	0.05	2011		
Charlotte	NC	PWS Dumpster Sludge	Nitrobenzene	303101	C0A060528001	0.05	0.025	mg/L	U	0.05	2009		
Dodge City	KS	PWS Dumpster Sludge	Nitrobenzene	619503	C0C240573001	0.05	0.025	mg/L	U	0.05	2010		
Salt Lake City	UT	PWS Dumpster Sludge	Nitrobenzene	716601	C0D220556001	0.05	0.025	mg/L	U	0.05	2010		
Archdale	NC	PWS Dumpster Sludge	Nitrobenzene	306401	C0D300566001	0.05	0.025	mg/L	U	0.05	2010		
Fargo	ND	PWS Dumpster Sludge	Nitrobenzene	118303	C0E070586001	0.05	0.025	mg/L	U	0.05	2010		
Grand Island	NE	PWS Dumpster Sludge	Nitrobenzene	506501	C0E250585002	0.05	0.025	mg/L	U	0.05	2010		
Omaha	NE	PWS Dumpster Sludge	Nitrobenzene	512701	C0E270544001	0.05	0.025	mg/L	U	0.05	2010		
St. Pauls	NC	PWS Dumpster Sludge	Nitrobenzene	303102	C0F080554001	0.05	0.025	mg/L	U	0.05	2010		
Wichita	KS	PWS Dumpster Sludge	Nitrobenzene	619501	C0G090577001	0.05	0.025	mg/L	U	0.05	2010		
Chandler	AZ	PWS Dumpster Sludge	Nitrobenzene	714201	C0G230578001	0.05	0.025	mg/L	U	0.05	2010		
Dodge City	KS	PWS Dumpster Sludge	Nitrobenzene	619503	C0G300401002	0.05	0.025	mg/L	U	0.05	2010		
Tulsa	OK	PWS Dumpster Sludge	Nitrobenzene	619301	C0H270490001	0.05	0.025	mg/L	U	0.05	2010		
Oklahoma City	OK	PWS Dumpster Sludge	Nitrobenzene	612401	C0I010519001	0.05	0.025	mg/L	U	0.05	2010		
Farmington	NM	PWS Dumpster Sludge	Nitrobenzene	700804	C0I130441001	0.05	0.025	mg/L	U	0.05	2010		
Tallahassee	FL	PWS Dumpster Sludge	Nitrobenzene	307902	C0J140622002	0.05	0.025	mg/L	U	0.05	2010		
Wichita	KS	PWS Dumpster Sludge	Nitrobenzene	619501	C1C180408001	0.05	0.025	mg/L	U	0.05	2011		
Dodge City	KS	PWS Dumpster Sludge	Nitrobenzene	619503	C1C180429001	0.05	0.025	mg/L	U	0.05	2011		
Archdale	NC	PWS Dumpster Sludge	Nitrobenzene	306401	C9D170184001	0.05	0.025	mg/L	U	0.05	2009		
Salt Lake City	UT	PWS Dumpster Sludge	Nitrobenzene	716601	C9D230264001	0.05	0.025	mg/L	U	0.05	2009		
Bismark	ND	PWS Dumpster Sludge	Nitrobenzene	118304	C9E070288001	0.05	0.025	mg/L	U	0.05	2009		
Grand Island	NE	PWS Dumpster Sludge	Nitrobenzene	506501	C9F020146001	0.05	0.025	mg/L	U	0.05	2009		
Raleigh	NC	PWS Dumpster Sludge	Nitrobenzene	317101	C9F230287001	0.05	0.025	mg/L	U	0.05	2009		
Wichita	KS	PWS Dumpster Sludge	Nitrobenzene	619501	C9H040287003	0.05	0.025	mg/L	U	0.05	34	2009	54
Chandler	AZ	PWS Dumpster Sludge	Nitrobenzene	714201	C9H050284001	0.05	0.025	mg/L	U	0.05	2009		
Tulsa	OK	PWS Dumpster Sludge	Nitrobenzene	619301	C9H140216001	0.05	0.025	mg/L	U	0.05	2009		
Dodge City	KS	PWS Dumpster Sludge	Nitrobenzene	619503	C9H270363002	0.05	0.025	mg/L	U	0.05	2009		
Tampa	FL	PWS Dumpster Sludge	Nitrobenzene	316301	C9J210171003	0.05	0.025	mg/L	U	0.05	2009		

Parts Washer Solvent Dumpster (Drum Washer) Sludge

Clackamas	OR	PWS Dumpster Sludge	Nitrobenzene	714801	COH130587001	0.051	0.0255	mg/L	U	0.051	2010
Dodge City	KS	PWS Dumpster Sludge	Nitrobenzene	619503	C9C050268001	0.056	0.028	mg/L	U	0.056	2009
Wichita	KS	PWS Dumpster Sludge	Nitrobenzene	619501	C9C240205001	0.062	0.031	mg/L	U	0.062	2009
Albuquerque	NM	PWS Dumpster Sludge	Nitrobenzene	700801	180-1176-1	0.1	0.05	mg/L	U	0.1	2011
St. Pauls	NC	PWS Dumpster Sludge	Nitrobenzene	303102	180-1347-1	0.1	0.05	mg/L	U	0.1	2011
Omaha	NE	PWS Dumpster Sludge	Nitrobenzene	512701	180-1768-1	0.1	0.05	mg/L	U	0.1	2011
Wichita	KS	PWS Dumpster Sludge	Nitrobenzene	619501	COB250528001	0.1	0.05	mg/L	U	0.1	2010
Albuquerque	NM	PWS Dumpster Sludge	Nitrobenzene	700801	COI100585001	0.1	0.05	mg/L	U	0.1	2010
Boise	ID	PWS Dumpster Sludge	Nitrobenzene	118308	C9D240216001	0.1	0.05	mg/L	U	0.1	2009
Oklahoma City	OK	PWS Dumpster Sludge	Nitrobenzene	612401	C9G280279001	0.1	0.05	mg/L	U	0.1	2009
Clackamas	OR	PWS Dumpster Sludge	Nitrobenzene	714801	C9H150181001	0.1	0.05	mg/L	U	0.1	2009
Albuquerque	NM	PWS Dumpster Sludge	Nitrobenzene	700801	C9J070327001	0.1	0.05	mg/L	U	0.1	2009
St. Pauls	NC	PWS Dumpster Sludge	Nitrobenzene	303102	C9J230308001	0.2	0.1	mg/L	U	0.2	2009
Omaha	NE	PWS Dumpster Sludge	Nitrobenzene	512701	C9G220226001	0.5	0.25	mg/L	U	0.5	2009
Boise	ID	PWS Dumpster Sludge	Nitrobenzene	118308	COH100554001	0.54	0.27	mg/L	U	0.54	2010
Raleigh	NC	PWS Dumpster Sludge	Nitrobenzene	317101	180-604-1	20	10	mg/L	U	20	2011
Omaha	NE	PWS Dumpster Sludge	Pentachlorophenol	512701	180-1768-1	0.05	0.025	mg/L	U	0.05	2011
Albuquerque	NM	PWS Dumpster Sludge	Pentachlorophenol	700801	180-1176-1	0.1	0.05	mg/L	U	0.1	2011
St. Pauls	NC	PWS Dumpster Sludge	Pentachlorophenol	303102	180-1347-1	0.1	0.05	mg/L	U	0.1	2011
Raleigh	NC	PWS Dumpster Sludge	Pentachlorophenol	317101	180-604-1	0.1	0.05	mg/L	U	0.1	2011
Boise	ID	PWS Dumpster Sludge	Pentachlorophenol	118308	COH100554001	0.24	0.12	mg/L	U	0.24	2010
Grand Island	NE	PWS Dumpster Sludge	Pentachlorophenol	506501	180-1494-2	0.25	0.125	mg/L	U	0.25	2011
Farmington	NM	PWS Dumpster Sludge	Pentachlorophenol	700804	180-1896-1	0.25	0.125	mg/L	U	0.25	2011
Tampa	FL	PWS Dumpster Sludge	Pentachlorophenol	316301	180-2170-1	0.25	0.125	mg/L	U	0.25	2011
Clackamas	OR	PWS Dumpster Sludge	Pentachlorophenol	714801	180-2220-1	0.25	0.125	mg/L	U	0.25	2011
Oklahoma City	OK	PWS Dumpster Sludge	Pentachlorophenol	612401	180-2368-1	0.25	0.125	mg/L	U	0.25	2011
Tulsa	OK	PWS Dumpster Sludge	Pentachlorophenol	619301	180-2453-1	0.25	0.125	mg/L	U	0.25	2011
Chandler	AZ	PWS Dumpster Sludge	Pentachlorophenol	714201	180-2703-1	0.25	0.125	mg/L	U	0.25	2011
Dodge City	KS	PWS Dumpster Sludge	Pentachlorophenol	619503	180-2881-1	0.25	0.125	mg/L	U	0.25	2011
Archdale	NC	PWS Dumpster Sludge	Pentachlorophenol	306401	180-371-1	0.25	0.125	mg/L	U	0.25	2011
Charlotte	NC	PWS Dumpster Sludge	Pentachlorophenol	303101	180-604-5	0.25	0.125	mg/L	U	0.25	2011
Salt Lake City	UT	PWS Dumpster Sludge	Pentachlorophenol	716601	180-604-6	0.25	0.125	mg/L	U	0.25	2011
Charlotte	NC	PWS Dumpster Sludge	Pentachlorophenol	303101	COA060528001	0.25	0.125	mg/L	U	0.25	2009
Dodge City	KS	PWS Dumpster Sludge	Pentachlorophenol	619503	C0C240573001	0.25	0.125	mg/L	U	0.25	2010

Parts Washer Solvent Dumpster (Drum Washer) Sludge

Salt Lake City	UT	PWS Dumpster Sludge	Pentachlorophenol	716601	C0D220556001	0.25	0.125	mg/L	U	0.25				
Archdale	NC	PWS Dumpster Sludge	Pentachlorophenol	306401	C0D300566001	0.25	0.125	mg/L	U	0.25				
Fargo	ND	PWS Dumpster Sludge	Pentachlorophenol	118303	C0E070586001	0.25	0.125	mg/L	U	0.25				
Grand Island	NE	PWS Dumpster Sludge	Pentachlorophenol	506501	C0E250585002	0.25	0.125	mg/L	U	0.25				
Omaha	NE	PWS Dumpster Sludge	Pentachlorophenol	512701	C0E270544001	0.25	0.125	mg/L	U	0.25				
St. Pauls	NC	PWS Dumpster Sludge	Pentachlorophenol	303102	C0F080554001	0.25	0.125	mg/L	U	0.25				
Wichita	KS	PWS Dumpster Sludge	Pentachlorophenol	619501	C0G090577001	0.25	0.125	mg/L	U	0.25				
Chandler	AZ	PWS Dumpster Sludge	Pentachlorophenol	714201	C0G230578001	0.25	0.125	mg/L	U	0.25				
Dodge City	KS	PWS Dumpster Sludge	Pentachlorophenol	619503	C0G300401002	0.25	0.125	mg/L	U	0.25				
Clackamas	OR	PWS Dumpster Sludge	Pentachlorophenol	714801	C0H130587001	0.25	0.125	mg/L	U	0.25				
Tulsa	OK	PWS Dumpster Sludge	Pentachlorophenol	619301	C0H270490001	0.25	0.125	mg/L	U	0.25				
Oklahoma City	OK	PWS Dumpster Sludge	Pentachlorophenol	612401	C0I010519001	0.25	0.125	mg/L	U	0.25				
Farmington	NM	PWS Dumpster Sludge	Pentachlorophenol	700804	C0I130441001	0.25	0.125	mg/L	U	0.25				
Tallahassee	FL	PWS Dumpster Sludge	Pentachlorophenol	307902	C0J140622002	0.25	0.125	mg/L	U	0.25				
Wichita	KS	PWS Dumpster Sludge	Pentachlorophenol	619501	C1C180408001	0.25	0.125	mg/L	U	0.25				
Dodge City	KS	PWS Dumpster Sludge	Pentachlorophenol	619503	C1C180429001	0.25	0.125	mg/L	U	0.25	34	2011	54	
Archdale	NC	PWS Dumpster Sludge	Pentachlorophenol	306401	C9D170184001	0.25	0.125	mg/L	U	0.25				2009
Salt Lake City	UT	PWS Dumpster Sludge	Pentachlorophenol	716601	C9D230264001	0.25	0.125	mg/L	U	0.25				2009
Bismark	ND	PWS Dumpster Sludge	Pentachlorophenol	118304	C9E070288001	0.25	0.125	mg/L	U	0.25				2009
Grand Island	NE	PWS Dumpster Sludge	Pentachlorophenol	506501	C9F020146001	0.25	0.125	mg/L	U	0.25				2009
Raleigh	NC	PWS Dumpster Sludge	Pentachlorophenol	317101	C9F230287001	0.25	0.125	mg/L	U	0.25				2009
Wichita	KS	PWS Dumpster Sludge	Pentachlorophenol	619501	C9H040287003	0.25	0.125	mg/L	U	0.25				2009
Chandler	AZ	PWS Dumpster Sludge	Pentachlorophenol	714201	C9H050284001	0.25	0.125	mg/L	U	0.25				2009
Tulsa	OK	PWS Dumpster Sludge	Pentachlorophenol	619301	C9H140216001	0.25	0.125	mg/L	U	0.25				2009
Dodge City	KS	PWS Dumpster Sludge	Pentachlorophenol	619503	C9H270363002	0.25	0.125	mg/L	U	0.25				2009
Tampa	FL	PWS Dumpster Sludge	Pentachlorophenol	316301	C9J210171003	0.25	0.125	mg/L	U	0.25				2009
Dodge City	KS	PWS Dumpster Sludge	Pentachlorophenol	619503	C9C050268001	0.28	0.14	mg/L	U	0.28				2009
Wichita	KS	PWS Dumpster Sludge	Pentachlorophenol	619501	C9C240205001	0.31	0.155	mg/L	U	0.31				2009
Omaha	NE	PWS Dumpster Sludge	Pentachlorophenol	512701	C9G220226001	2.5	1.25	mg/L	U	2.5				2009
Wichita	KS	PWS Dumpster Sludge	Pentachlorophenol	619501	C0B250528001	100	50	mg/L	U	100				2010
Albuquerque	NM	PWS Dumpster Sludge	Pentachlorophenol	700801	C0I100585001	100	50	mg/L	U	100				2010
Boise	ID	PWS Dumpster Sludge	Pentachlorophenol	118308	C9D240216001	100	50	mg/L	U	100				2009
Oklahoma City	OK	PWS Dumpster Sludge	Pentachlorophenol	612401	C9G280279001	100	50	mg/L	U	100				2009
Clackamas	OR	PWS Dumpster Sludge	Pentachlorophenol	714801	C9H150181001	100	50	mg/L	U	100				2009

Parts Washer Solvent Dumpster (Drum Washer) Sludge

Albuquerque	NM	PWS Dumpster Sludge	Pentachlorophenol	700801	C9J070327001	100	50	mg/L	U	100	2009
St. Pauls	NC	PWS Dumpster Sludge	Pentachlorophenol	303102	C9J230308001	100	50	mg/L	U	100	2009
Albuquerque	NM	PWS Dumpster Sludge	pH	700801	C9J070327001	5.3	5.3	No Units			2009
Raleigh	NC	PWS Dumpster Sludge	pH	317101	180-604-1	5.6	5.6	No Units	HF	0.1	2011
Farmington	NM	PWS Dumpster Sludge	pH	700804	180-1896-1	5.78	5.78	No Units		0.1	2011
Fargo	ND	PWS Dumpster Sludge	pH	118303	COE070586001	6.2	6.2	No Units			2010
Chandler	AZ	PWS Dumpster Sludge	pH	714201	C9H050284001	6.3	6.3	No Units			2009
Dodge City	KS	PWS Dumpster Sludge	pH	619503	180-2881-1	6.55	6.55	No Units		0.1	2011
Albuquerque	NM	PWS Dumpster Sludge	pH	700801	180-1176-1	6.6	6.6	No Units		0.1	2011
Tulsa	OK	PWS Dumpster Sludge	pH	619301	COH270490001	6.6	6.6	No Units			2010
Dodge City	KS	PWS Dumpster Sludge	pH	619503	COG300401001	6.8	6.8	No Units			2010
Tampa	FL	PWS Dumpster Sludge	pH	316301	180-2170-1	6.89	6.89	No Units	H	0.1	2011
Albuquerque	NM	PWS Dumpster Sludge	pH	700801	COI100585001	6.9	6.9	No Units			2010
St. Pauls	NC	PWS Dumpster Sludge	pH	303102	180-1347-1	7	7	No Units		0.1	2011
Grand Island	NE	PWS Dumpster Sludge	pH	506501	180-1494-1	7.1	7.1	No Units		0.1	2011
Salt Lake City	UT	PWS Dumpster Sludge	pH	716601	180-604-6	7.1	7.1	No Units	H	0.1	2011
Clackamas	OR	PWS Dumpster Sludge	pH	714801	180-2220-1	7.19	7.19	No Units		0.1	2011
Dodge City	KS	PWS Dumpster Sludge	pH	619503	C9C050268001	7.2	7.2	No Units			2009
Tulsa	OK	PWS Dumpster Sludge	pH	619301	180-2453-1	7.3	7.3	No Units		0.1	2011
Archdale	NC	PWS Dumpster Sludge	pH	306401	COD300566001	7.4	7.4	No Units			2010
Sacramento	CA	PWS Dumpster Sludge	pH	715701	COE210584002	7.4	7.4	No Units			2010
Dodge City	KS	PWS Dumpster Sludge	pH	619503	C1C180429001	7.4	7.4	No Units			2011
Boise	ID	PWS Dumpster Sludge	pH	118308	C9D240216001	7.5	7.5	No Units			2009
St. Pauls	NC	PWS Dumpster Sludge	pH	303102	C9J230308001	7.5	7.5	No Units			2009
Sacramento	CA	PWS Dumpster Sludge	pH	715701	180-1177-1	7.54	7.54	No Units		0.1	2011
Salt Lake City	UT	PWS Dumpster Sludge	pH	716601	COD220556001	7.6	7.6	No Units			2010
St. Pauls	NC	PWS Dumpster Sludge	pH	303102	COF080554001	7.6	7.6	No Units			2010
Chandler	AZ	PWS Dumpster Sludge	pH	714201	COG230578001	7.6	7.6	No Units			2010
Clackamas	OR	PWS Dumpster Sludge	pH	714801	COH130587002	7.6	7.6	No Units			2010
Tallahassee	FL	PWS Dumpster Sludge	pH	307902	COJ140622001	7.6	7.6	No Units			2010
Wichita	KS	PWS Dumpster Sludge	pH	619501	C1C180408001	7.6	7.6	No Units			2011
Raleigh	NC	PWS Dumpster Sludge	pH	317101	C9F230287001	7.6	7.6	No Units			2009
Tulsa	OK	PWS Dumpster Sludge	pH	619301	C9H140216001	7.6	7.6	No Units			2009
Omaha	NE	PWS Dumpster Sludge	pH	512701	180-1768-1	7.7	7.7	No Units		0.1	2011

Parts Washer Solvent Dumpster (Drum Washer) Sludge

Grand Island	NE	PWS Dumpster Sludge	pH	506501	C0E250585001	7.7	7.7	No Units			2010	
Boise	ID	PWS Dumpster Sludge	pH	118308	C0H100554002	7.7	7.7	No Units			2010	
Wichita	KS	PWS Dumpster Sludge	pH	619501	C0B250528001	7.8	7.8	No Units		35	2010	57
Farmington	NM	PWS Dumpster Sludge	pH	700804	C0I130441001	7.8	7.8	No Units			2010	
Bismark	ND	PWS Dumpster Sludge	pH	118304	C9E070288001	7.8	7.8	No Units			2009	
Sacramento	CA	PWS Dumpster Sludge	pH	715701	C9E300182001	7.8	7.8	No Units			2009	
Grand Island	NE	PWS Dumpster Sludge	pH	506501	C9F020146001	7.8	7.8	No Units			2009	
Omaha	NE	PWS Dumpster Sludge	pH	512701	C9G220226001	7.8	7.8	No Units			2009	
Wichita	KS	PWS Dumpster Sludge	pH	619501	C9H040287003	7.8	7.8	No Units			2009	
Chandler	AZ	PWS Dumpster Sludge	pH	714201	180-2703-1	7.88	7.88	No Units		0.1	2011	
Wichita	KS	PWS Dumpster Sludge	pH	619501	C0G090577001	8	8	No Units			2010	
Charlotte	NC	PWS Dumpster Sludge	pH	303101	180-604-5	8.14	8.14	No Units		0.1	2011	
Omaha	NE	PWS Dumpster Sludge	pH	512701	C0E270544001	8.2	8.2	No Units			2010	
Salt Lake City	UT	PWS Dumpster Sludge	pH	716601	C9D230264001	8.2	8.2	No Units			2009	
Tampa	FL	PWS Dumpster Sludge	pH	316301	C9J210171001	8.4	8.4	No Units			2009	
Clackamas	OR	PWS Dumpster Sludge	pH	714801	C9H150181001	8.5	8.5	No Units			2009	
Dodge City	KS	PWS Dumpster Sludge	pH	619503	C9H270363001	8.5	8.5	No Units			2009	
Archdale	NC	PWS Dumpster Sludge	pH	306401	180-371-1	8.58	8.58	No Units		0.1	2011	
Archdale	NC	PWS Dumpster Sludge	pH	306401	C9D170184001	8.6	8.6	No Units			2009	
Oklahoma City	OK	PWS Dumpster Sludge	pH	612401	180-2368-1	8.7	8.7	No Units		0.1	2011	
Wichita	KS	PWS Dumpster Sludge	pH	619501	C9C240205001	8.8	8.8	No Units			2009	
Dodge City	KS	PWS Dumpster Sludge	pH	619503	C0C240573001	9.4	9.4	No Units			2010	
Charlotte	NC	PWS Dumpster Sludge	pH	303101	C0A060528001	9.7	9.7	No Units			2009	
Oklahoma City	OK	PWS Dumpster Sludge	pH	612401	C9G280279001	11	11	No Units			2009	
Oklahoma City	OK	PWS Dumpster Sludge	pH	612401	C0I010519001	11.1	11.1	No Units			2010	
Omaha	NE	PWS Dumpster Sludge	Pyridine	512701	180-1768-1	0.05	0.025	mg/L	U	0.05	2011	
Grand Island	NE	PWS Dumpster Sludge	Pyridine	506501	180-1494-2	0.1	0.05	mg/L	U	0.1	2011	
Farmington	NM	PWS Dumpster Sludge	Pyridine	700804	180-1896-1	0.1	0.05	mg/L	U	0.1	2011	
Tampa	FL	PWS Dumpster Sludge	Pyridine	316301	180-2170-1	0.1	0.05	mg/L	U	0.1	2011	
Clackamas	OR	PWS Dumpster Sludge	Pyridine	714801	180-2220-1	0.1	0.05	mg/L	U	0.1	2011	
Oklahoma City	OK	PWS Dumpster Sludge	Pyridine	612401	180-2368-1	0.1	0.05	mg/L	U	0.1	2011	
Tulsa	OK	PWS Dumpster Sludge	Pyridine	619301	180-2453-1	0.1	0.05	mg/L	U	0.1	2011	
Chandler	AZ	PWS Dumpster Sludge	Pyridine	714201	180-2703-1	0.1	0.05	mg/L	U	0.1	2011	
Dodge City	KS	PWS Dumpster Sludge	Pyridine	619503	180-2881-1	0.1	0.05	mg/L	U	0.1	2011	

Parts Washer Solvent Dumpster (Drum Washer) Sludge

Archdale	NC	PWS Dumpster Sludge	Pyridine	306401	180-371-1	0.1	0.05	mg/L	U	0.1	2011		
Charlotte	NC	PWS Dumpster Sludge	Pyridine	303101	180-604-5	0.1	0.05	mg/L	U	0.1	2011		
Salt Lake City	UT	PWS Dumpster Sludge	Pyridine	716601	180-604-6	0.1	0.05	mg/L	U	0.1	2011		
Charlotte	NC	PWS Dumpster Sludge	Pyridine	303101	C0A060528001	0.1	0.05	mg/L	U	0.1	2009		
Dodge City	KS	PWS Dumpster Sludge	Pyridine	619503	C0C240573001	0.1	0.05	mg/L	U	0.1	2010		
Salt Lake City	UT	PWS Dumpster Sludge	Pyridine	716601	C0D220556001	0.1	0.05	mg/L	U	0.1	2010		
Archdale	NC	PWS Dumpster Sludge	Pyridine	306401	C0D300566001	0.1	0.05	mg/L	U	0.1	2010		
Fargo	ND	PWS Dumpster Sludge	Pyridine	118303	C0E070586001	0.1	0.05	mg/L	U	0.1	2010		
Grand Island	NE	PWS Dumpster Sludge	Pyridine	506501	C0E250585002	0.1	0.05	mg/L	U	0.1	2010		
Omaha	NE	PWS Dumpster Sludge	Pyridine	512701	C0E270544001	0.1	0.05	mg/L	U	0.1	2010		
St. Pauls	NC	PWS Dumpster Sludge	Pyridine	303102	C0F080554001	0.1	0.05	mg/L	U	0.1	2010		
Wichita	KS	PWS Dumpster Sludge	Pyridine	619501	C0G090577001	0.1	0.05	mg/L	U	0.1	2010		
Chandler	AZ	PWS Dumpster Sludge	Pyridine	714201	C0G230578001	0.1	0.05	mg/L	U	0.1	2010		
Dodge City	KS	PWS Dumpster Sludge	Pyridine	619503	C0G300401002	0.1	0.05	mg/L	U	0.1	2010		
Clackamas	OR	PWS Dumpster Sludge	Pyridine	714801	C0H130587001	0.1	0.05	mg/L	U	0.1	2010		
Tulsa	OK	PWS Dumpster Sludge	Pyridine	619301	C0H270490001	0.1	0.05	mg/L	U	0.1	2010		
Oklahoma City	OK	PWS Dumpster Sludge	Pyridine	612401	C0I010519001	0.1	0.05	mg/L	U	0.1	2010		
Farmington	NM	PWS Dumpster Sludge	Pyridine	700804	C0I130441001	0.1	0.05	mg/L	U	0.1	2010		
Tallahassee	FL	PWS Dumpster Sludge	Pyridine	307902	C0J140622002	0.1	0.05	mg/L	U	0.1	2010		
Wichita	KS	PWS Dumpster Sludge	Pyridine	619501	C1C180408001	0.1	0.05	mg/L	U	0.1	2011		
Dodge City	KS	PWS Dumpster Sludge	Pyridine	619503	C1C180429001	0.1	0.05	mg/L	U	0.1	2011		
Archdale	NC	PWS Dumpster Sludge	Pyridine	306401	C9D170184001	0.1	0.05	mg/L	U	0.1	2009		
Salt Lake City	UT	PWS Dumpster Sludge	Pyridine	716601	C9D230264001	0.1	0.05	mg/L	U	0.1	2009		
Bismark	ND	PWS Dumpster Sludge	Pyridine	118304	C9E070288001	0.1	0.05	mg/L	U	0.1	2009		
Grand Island	NE	PWS Dumpster Sludge	Pyridine	506501	C9F020146001	0.1	0.05	mg/L	U	0.1	2009	34	54
Raleigh	NC	PWS Dumpster Sludge	Pyridine	317101	C9F230287001	0.1	0.05	mg/L	U	0.1	2009		
Wichita	KS	PWS Dumpster Sludge	Pyridine	619501	C9H040287003	0.1	0.05	mg/L	U	0.1	2009		
Chandler	AZ	PWS Dumpster Sludge	Pyridine	714201	C9H050284001	0.1	0.05	mg/L	U	0.1	2009		
Tulsa	OK	PWS Dumpster Sludge	Pyridine	619301	C9H140216001	0.1	0.05	mg/L	U	0.1	2009		
Dodge City	KS	PWS Dumpster Sludge	Pyridine	619503	C9H270363002	0.1	0.05	mg/L	U	0.1	2009		
Tampa	FL	PWS Dumpster Sludge	Pyridine	316301	C9J210171003	0.1	0.05	mg/L	U	0.1	2009		
Boise	ID	PWS Dumpster Sludge	Pyridine	118308	C0H100554001	0.13	0.065	mg/L	U	0.13	2010		
Dodge City	KS	PWS Dumpster Sludge	Pyridine	619503	C9C050268001	0.15	0.075	mg/L	U	0.15	2009		
Wichita	KS	PWS Dumpster Sludge	Pyridine	619501	C9C240205001	0.2	0.1	mg/L	U	0.2	2009		

Parts Washer Solvent Dumpster (Drum Washer) Sludge

Albuquerque	NM	PWS Dumpster Sludge	Pyridine	700801	180-1176-1	0.5	0.25	mg/L	U	0.5	2011
St. Pauls	NC	PWS Dumpster Sludge	Pyridine	303102	180-1347-1	0.5	0.25	mg/L	U	0.5	2011
Wichita	KS	PWS Dumpster Sludge	Pyridine	619501	C0B250528001	0.5	0.25	mg/L	U	0.5	2010
Albuquerque	NM	PWS Dumpster Sludge	Pyridine	700801	C0I100585001	0.5	0.25	mg/L	U	0.5	2010
Boise	ID	PWS Dumpster Sludge	Pyridine	118308	C9D240216001	0.5	0.25	mg/L	U	0.5	2009
Oklahoma City	OK	PWS Dumpster Sludge	Pyridine	612401	C9G280279001	0.5	0.25	mg/L	U	0.5	2009
Clackamas	OR	PWS Dumpster Sludge	Pyridine	714801	C9H150181001	0.5	0.25	mg/L	U	0.5	2009
Albuquerque	NM	PWS Dumpster Sludge	Pyridine	700801	C9J070327001	0.5	0.25	mg/L	U	0.5	2009
Omaha	NE	PWS Dumpster Sludge	Pyridine	512701	C9G220226001	1	0.5	mg/L	U	1	2009
St. Pauls	NC	PWS Dumpster Sludge	Pyridine	303102	C9J230308001	1	0.5	mg/L	U	1	2009
Raleigh	NC	PWS Dumpster Sludge	Pyridine	317101	180-604-1	100	50	mg/L	U	100	2011
Archdale	NC	PWS Dumpster Sludge	Selenium	306401	180-371-1	0.0064	0.0064	mg/L	J	0.05	2011
Grand Island	NE	PWS Dumpster Sludge	Selenium	506501	180-1494-2	0.0078	0.0078	mg/L	J B	0.05	2011
Omaha	NE	PWS Dumpster Sludge	Selenium	512701	180-1768-1	0.0081	0.0081	mg/L	J B	0.05	2011
Dodge City	KS	PWS Dumpster Sludge	Selenium	619503	180-2881-1	0.0095	0.0095	mg/L	J B	0.05	2011
Charlotte	NC	PWS Dumpster Sludge	Selenium	303101	180-604-5	0.01	0.01	mg/L	J B	0.05	2011
Salt Lake City	UT	PWS Dumpster Sludge	Selenium	716601	180-604-6	0.011	0.011	mg/L	J B	0.05	2011
Sacramento	CA	PWS Dumpster Sludge	Selenium	715701	180-1177-1	0.015	0.015	mg/L	J B	0.05	2011
Farmington	NM	PWS Dumpster Sludge	Selenium	700804	180-1896-1	0.015	0.015	mg/L	J	0.25	2011
Oklahoma City	OK	PWS Dumpster Sludge	Selenium	612401	180-2368-1	0.016	0.016	mg/L	J	0.25	2011
Chandler	AZ	PWS Dumpster Sludge	Selenium	714201	180-2703-1	0.05	0.025	mg/L	U	0.05	2011
Charlotte	NC	PWS Dumpster Sludge	Selenium	303101	C0A060528001	0.05	0.025	mg/L	U	0.05	2009
Dodge City	KS	PWS Dumpster Sludge	Selenium	619503	C0C240573001	0.05	0.025	mg/L	U	0.05	2010
Salt Lake City	UT	PWS Dumpster Sludge	Selenium	716601	C0D220556001	0.05	0.025	mg/L	U	0.05	2010
Archdale	NC	PWS Dumpster Sludge	Selenium	306401	C0D300566001	0.05	0.025	mg/L	U	0.05	2010
Fargo	ND	PWS Dumpster Sludge	Selenium	118303	C0E070586001	0.05	0.025	mg/L	U	0.05	2010
Sacramento	CA	PWS Dumpster Sludge	Selenium	715701	C0E210584001	0.05	0.025	mg/L	U	0.05	2010
Grand Island	NE	PWS Dumpster Sludge	Selenium	506501	C0E250585002	0.05	0.025	mg/L	U	0.05	2010
Omaha	NE	PWS Dumpster Sludge	Selenium	512701	C0E270544001	0.05	0.025	mg/L	U	0.05	2010
St. Pauls	NC	PWS Dumpster Sludge	Selenium	303102	C0F080554001	0.05	0.025	mg/L	U	0.05	2010
Wichita	KS	PWS Dumpster Sludge	Selenium	619501	C0G090577001	0.05	0.025	mg/L	U	0.05	2010
Chandler	AZ	PWS Dumpster Sludge	Selenium	714201	C0G230578001	0.05	0.025	mg/L	U	0.05	2010
Dodge City	KS	PWS Dumpster Sludge	Selenium	619503	C0G300401002	0.05	0.025	mg/L	U	0.05	2010
Tulsa	OK	PWS Dumpster Sludge	Selenium	619301	C0H270490001	0.05	0.025	mg/L	U	0.05	2010

Parts Washer Solvent Dumpster (Drum Washer) Sludge

Oklahoma City	OK	PWS Dumpster Sludge	Selenium	612401	C0I010519001	0.05	0.025	mg/L	U	0.05		2010	
Farmington	NM	PWS Dumpster Sludge	Selenium	700804	C0I130441001	0.05	0.025	mg/L	U	0.05		2010	
Tallahassee	FL	PWS Dumpster Sludge	Selenium	307902	C0J140622002	0.05	0.025	mg/L	U	0.05		2010	
Wichita	KS	PWS Dumpster Sludge	Selenium	619501	C1C180408001	0.05	0.025	mg/L	U	0.05		2011	
Dodge City	KS	PWS Dumpster Sludge	Selenium	619503	C1C180429001	0.05	0.025	mg/L	U	0.05		2011	
Archdale	NC	PWS Dumpster Sludge	Selenium	306401	C9D170184001	0.05	0.025	mg/L	U	0.05		2009	
Salt Lake City	UT	PWS Dumpster Sludge	Selenium	716601	C9D230264001	0.05	0.025	mg/L	U	0.05		2009	
Bismark	ND	PWS Dumpster Sludge	Selenium	118304	C9E070288001	0.05	0.025	mg/L	U	0.05		2009	
Grand Island	NE	PWS Dumpster Sludge	Selenium	506501	C9F020146001	0.05	0.025	mg/L	U	0.05		2009	
Raleigh	NC	PWS Dumpster Sludge	Selenium	317101	C9F230287001	0.05	0.025	mg/L	U	0.05		2009	
Omaha	NE	PWS Dumpster Sludge	Selenium	512701	C9G220226001	0.05	0.025	mg/L	U	0.05		2009	
Wichita	KS	PWS Dumpster Sludge	Selenium	619501	C9H040287003	0.05	0.025	mg/L	U	0.05	35	2009	57
Chandler	AZ	PWS Dumpster Sludge	Selenium	714201	C9H050284001	0.05	0.025	mg/L	U	0.05		2009	
Tulsa	OK	PWS Dumpster Sludge	Selenium	619301	C9H140216001	0.05	0.025	mg/L	U	0.05		2009	
Dodge City	KS	PWS Dumpster Sludge	Selenium	619503	C9H270363002	0.05	0.025	mg/L	U	0.05		2009	
Tampa	FL	PWS Dumpster Sludge	Selenium	316301	C9J210171003	0.05	0.025	mg/L	U	0.05		2009	
Tulsa	OK	PWS Dumpster Sludge	Selenium	619301	180-2453-1	0.041	0.041	mg/L	J B	0.05		2011	
Tampa	FL	PWS Dumpster Sludge	Selenium	316301	180-2170-1	0.25	0.125	mg/L	U	0.25		2011	
Clackamas	OR	PWS Dumpster Sludge	Selenium	714801	180-2220-1	0.25	0.125	mg/L	U	0.25		2011	
Albuquerque	NM	PWS Dumpster Sludge	Selenium	700801	180-1176-1	0.5	0.25	mg/L	U	0.5		2011	
St. Pauls	NC	PWS Dumpster Sludge	Selenium	303102	180-1347-1	0.5	0.25	mg/L	U	0.5		2011	
Raleigh	NC	PWS Dumpster Sludge	Selenium	317101	180-604-1	0.5	0.25	mg/L	U	0.5		2011	
Wichita	KS	PWS Dumpster Sludge	Selenium	619501	C0B250528001	0.5	0.25	mg/L	U	0.5		2010	
Boise	ID	PWS Dumpster Sludge	Selenium	118308	C0H100554001	0.5	0.25	mg/L	U	0.5		2010	
Clackamas	OR	PWS Dumpster Sludge	Selenium	714801	C0H130587001	0.5	0.25	mg/L	U	0.5		2010	
Albuquerque	NM	PWS Dumpster Sludge	Selenium	700801	C0I100585001	0.5	0.25	mg/L	U	0.5		2010	
Dodge City	KS	PWS Dumpster Sludge	Selenium	619503	C9C050268001	0.5	0.25	mg/L	U	0.5		2009	
Wichita	KS	PWS Dumpster Sludge	Selenium	619501	C9C240205001	0.5	0.25	mg/L	U	0.5		2009	
Boise	ID	PWS Dumpster Sludge	Selenium	118308	C9D240216001	0.5	0.25	mg/L	U	0.5		2009	
Sacramento	CA	PWS Dumpster Sludge	Selenium	715701	C9E300182001	0.5	0.25	mg/L	U	0.5		2009	
Oklahoma City	OK	PWS Dumpster Sludge	Selenium	612401	C9G280279001	0.5	0.25	mg/L	U	0.5		2009	
Clackamas	OR	PWS Dumpster Sludge	Selenium	714801	C9H150181001	0.5	0.25	mg/L	U	0.5		2009	
Albuquerque	NM	PWS Dumpster Sludge	Selenium	700801	C9J070327001	0.5	0.25	mg/L	U	0.5		2009	
St. Pauls	NC	PWS Dumpster Sludge	Selenium	303102	C9J230308001	0.5	0.25	mg/L	U	0.5		2009	

Parts Washer Solvent Dumpster (Drum Washer) Sludge

Salt Lake City	UT	PWS Dumpster Sludge	Silver	716601	180-604-6	0.001	0.001	mg/L	J	0.05	2011
Omaha	NE	PWS Dumpster Sludge	Silver	512701	180-1768-1	0.0012	0.0012	mg/L	J	0.05	2011
Charlotte	NC	PWS Dumpster Sludge	Silver	303101	180-604-5	0.0014	0.0014	mg/L	J	0.05	2011
Grand Island	NE	PWS Dumpster Sludge	Silver	506501	180-1494-2	0.0023	0.0023	mg/L	J	0.05	2011
Sacramento	CA	PWS Dumpster Sludge	Silver	715701	180-1177-1	0.05	0.025	mg/L	U	0.05	2011
Tulsa	OK	PWS Dumpster Sludge	Silver	619301	180-2453-1	0.05	0.025	mg/L	U	0.05	2011
Chandler	AZ	PWS Dumpster Sludge	Silver	714201	180-2703-1	0.05	0.025	mg/L	U	0.05	2011
Dodge City	KS	PWS Dumpster Sludge	Silver	619503	180-2881-1	0.05	0.025	mg/L	U	0.05	2011
Archdale	NC	PWS Dumpster Sludge	Silver	306401	180-371-1	0.05	0.025	mg/L	U	0.05	2011
Charlotte	NC	PWS Dumpster Sludge	Silver	303101	C0A060528001	0.05	0.025	mg/L	U	0.05	2009
Dodge City	KS	PWS Dumpster Sludge	Silver	619503	C0C240573001	0.05	0.025	mg/L	U	0.05	2010
Salt Lake City	UT	PWS Dumpster Sludge	Silver	716601	C0D220556001	0.05	0.025	mg/L	U	0.05	2010
Archdale	NC	PWS Dumpster Sludge	Silver	306401	C0D300566001	0.05	0.025	mg/L	U	0.05	2010
Fargo	ND	PWS Dumpster Sludge	Silver	118303	C0E070586001	0.05	0.025	mg/L	U	0.05	2010
Sacramento	CA	PWS Dumpster Sludge	Silver	715701	C0E210584001	0.05	0.025	mg/L	U	0.05	2010
Grand Island	NE	PWS Dumpster Sludge	Silver	506501	C0E250585002	0.05	0.025	mg/L	U	0.05	2010
Omaha	NE	PWS Dumpster Sludge	Silver	512701	C0E270544001	0.05	0.025	mg/L	U	0.05	2010
St. Pauls	NC	PWS Dumpster Sludge	Silver	303102	C0F080554001	0.05	0.025	mg/L	U	0.05	2010
Wichita	KS	PWS Dumpster Sludge	Silver	619501	C0G090577001	0.05	0.025	mg/L	U	0.05	2010
Chandler	AZ	PWS Dumpster Sludge	Silver	714201	C0G230578001	0.05	0.025	mg/L	U	0.05	2010
Dodge City	KS	PWS Dumpster Sludge	Silver	619503	C0G300401002	0.05	0.025	mg/L	U	0.05	2010
Tulsa	OK	PWS Dumpster Sludge	Silver	619301	C0H270490001	0.05	0.025	mg/L	U	0.05	2010
Oklahoma City	OK	PWS Dumpster Sludge	Silver	612401	C0I010519001	0.05	0.025	mg/L	U	0.05	2010
Farmington	NM	PWS Dumpster Sludge	Silver	700804	C0I130441001	0.05	0.025	mg/L	U	0.05	2010
Tallahassee	FL	PWS Dumpster Sludge	Silver	307902	C0J140622002	0.05	0.025	mg/L	U	0.05	2010
Wichita	KS	PWS Dumpster Sludge	Silver	619501	C1C180408001	0.05	0.025	mg/L	U	0.05	2011
Dodge City	KS	PWS Dumpster Sludge	Silver	619503	C1C180429001	0.05	0.025	mg/L	U	0.05	2011
Archdale	NC	PWS Dumpster Sludge	Silver	306401	C9D170184001	0.05	0.025	mg/L	U	0.05	2009
Salt Lake City	UT	PWS Dumpster Sludge	Silver	716601	C9D230264001	0.05	0.025	mg/L	U	0.05	2009
Bismark	ND	PWS Dumpster Sludge	Silver	118304	C9E070288001	0.05	0.025	mg/L	U	0.05	2009
Grand Island	NE	PWS Dumpster Sludge	Silver	506501	C9F020146001	0.05	0.025	mg/L	U	0.05	2009
Raleigh	NC	PWS Dumpster Sludge	Silver	317101	C9F230287001	0.05	0.025	mg/L	U	0.05	2009
Omaha	NE	PWS Dumpster Sludge	Silver	512701	C9G220226001	0.05	0.025	mg/L	U	0.05	2009
Wichita	KS	PWS Dumpster Sludge	Silver	619501	C9H040287003	0.05	0.025	mg/L	U	0.05	2009

Parts Washer Solvent Dumpster (Drum Washer) Sludge

Chandler	AZ	PWS Dumpster Sludge	Silver	714201	C9H050284001	0.05	0.025	mg/L	U	0.05	35	2009	57
Tulsa	OK	PWS Dumpster Sludge	Silver	619301	C9H140216001	0.05	0.025	mg/L	U	0.05		2009	
Dodge City	KS	PWS Dumpster Sludge	Silver	619503	C9H270363002	0.05	0.025	mg/L	U	0.05		2009	
Tampa	FL	PWS Dumpster Sludge	Silver	316301	C9J210171003	0.05	0.025	mg/L	U	0.05		2009	
Farmington	NM	PWS Dumpster Sludge	Silver	700804	180-1896-1	0.25	0.125	mg/L	U	0.25		2011	
Tampa	FL	PWS Dumpster Sludge	Silver	316301	180-2170-1	0.25	0.125	mg/L	U	0.25		2011	
Clackamas	OR	PWS Dumpster Sludge	Silver	714801	180-2220-1	0.25	0.125	mg/L	U	0.25		2011	
Oklahoma City	OK	PWS Dumpster Sludge	Silver	612401	180-2368-1	0.25	0.125	mg/L	U	0.25		2011	
Albuquerque	NM	PWS Dumpster Sludge	Silver	700801	180-1176-1	0.5	0.25	mg/L	U	0.5		2011	
St. Pauls	NC	PWS Dumpster Sludge	Silver	303102	180-1347-1	0.5	0.25	mg/L	U	0.5		2011	
Raleigh	NC	PWS Dumpster Sludge	Silver	317101	180-604-1	0.5	0.25	mg/L	U	0.5		2011	
Wichita	KS	PWS Dumpster Sludge	Silver	619501	COB250528001	0.5	0.25	mg/L	U	0.5		2010	
Boise	ID	PWS Dumpster Sludge	Silver	118308	COH100554001	0.5	0.25	mg/L	U	0.5		2010	
Clackamas	OR	PWS Dumpster Sludge	Silver	714801	COH130587001	0.5	0.25	mg/L	U	0.5		2010	
Albuquerque	NM	PWS Dumpster Sludge	Silver	700801	COI100585001	0.5	0.25	mg/L	U	0.5		2010	
Dodge City	KS	PWS Dumpster Sludge	Silver	619503	C9C050268001	0.5	0.25	mg/L	U	0.5		2009	
Wichita	KS	PWS Dumpster Sludge	Silver	619501	C9C240205001	0.5	0.25	mg/L	U	0.5		2009	
Boise	ID	PWS Dumpster Sludge	Silver	118308	C9D240216001	0.5	0.25	mg/L	U	0.5		2009	
Sacramento	CA	PWS Dumpster Sludge	Silver	715701	C9E300182001	0.5	0.25	mg/L	U	0.5		2009	
Oklahoma City	OK	PWS Dumpster Sludge	Silver	612401	C9G280279001	0.5	0.25	mg/L	U	0.5		2009	
Clackamas	OR	PWS Dumpster Sludge	Silver	714801	C9H150181001	0.5	0.25	mg/L	U	0.5		2009	
Albuquerque	NM	PWS Dumpster Sludge	Silver	700801	C9J070327001	0.5	0.25	mg/L	U	0.5		2009	
St. Pauls	NC	PWS Dumpster Sludge	Silver	303102	C9J230308001	0.5	0.25	mg/L	U	0.5		2009	
Albuquerque	NM	PWS Dumpster Sludge	Specific Gravity	700801	180-1176-1	0.75	0.75	No Unit		0.01		2011	
St. Pauls	NC	PWS Dumpster Sludge	Specific Gravity	303102	180-1347-1	0.77	0.77	No Unit		0.01		2011	
Raleigh	NC	PWS Dumpster Sludge	Specific Gravity	317101	180-604-1	0.78	0.78	No Unit		0.01		2011	
Chandler	AZ	PWS Dumpster Sludge	Specific Gravity	714201	180-2703-1	0.84	0.84	No Unit		0.01		2011	
Oklahoma City	OK	PWS Dumpster Sludge	Specific Gravity	612401	180-2368-1	0.91	0.91	No Unit		0.01		2011	
Wichita	KS	PWS Dumpster Sludge	Specific Gravity	619501	C1C180408001	0.99	0.99	No Units		0.01		2011	
Grand Island	NE	PWS Dumpster Sludge	Specific Gravity	506501	180-1494-1	1	1	No Unit		0.01		2011	
Dodge City	KS	PWS Dumpster Sludge	Specific Gravity	619503	C1C180429001	1	1	No Units		0.01		2011	
Sacramento	CA	PWS Dumpster Sludge	Specific Gravity	715701	180-1177-1	1.1	1.1	No Unit		0.01		2011	
Clackamas	OR	PWS Dumpster Sludge	Specific Gravity	714801	180-2220-1	1.1	1.1	No Unit		0.01		2011	
Tulsa	OK	PWS Dumpster Sludge	Specific Gravity	619301	180-2453-1	1.1	1.1	No Unit		0.01		2011	

Parts Washer Solvent Dumpster (Drum Washer) Sludge

Archdale	NC	PWS Dumpster Sludge	Specific Gravity	306401	180-371-1	1.1	1.1	No Unit		0.01	2011
Omaha	NE	PWS Dumpster Sludge	Specific Gravity	512701	180-1768-1	1.2	1.2	No Unit		0.01	2011
Farmington	NM	PWS Dumpster Sludge	Specific Gravity	700804	180-1896-1	1.2	1.2	No Unit		0.01	2011
Tampa	FL	PWS Dumpster Sludge	Specific Gravity	316301	180-2170-1	1.3	1.3	No Unit		0.01	2011
Dodge City	KS	PWS Dumpster Sludge	Specific Gravity	619503	180-2881-1	1.3	1.3	No Unit		0.01	2011
Charlotte	NC	PWS Dumpster Sludge	Specific Gravity	303101	180-604-5	1.3	1.3	No Unit		0.01	2011
Salt Lake City	UT	PWS Dumpster Sludge	Specific Gravity	716601	180-604-6	1.3	1.3	No Unit		0.01	2011
Tallahassee	FL	PWS Dumpster Sludge	Specific Gravity	307902	COJ140622001	1.4	1.4	No Units		0.01	2010
Oklahoma City	OK	PWS Dumpster Sludge	Tetrachloroethene	612401	180-2368-1	0.035	0.035	mg/L	J	0.2	2011
Tampa	FL	PWS Dumpster Sludge	Tetrachloroethene	316301	180-2170-1	0.044	0.044	mg/L	J	0.2	2011
Dodge City	KS	PWS Dumpster Sludge	Tetrachloroethene	619503	180-2881-1	0.066	0.066	mg/L	J	0.2	2011
Farmington	NM	PWS Dumpster Sludge	Tetrachloroethene	700804	180-1896-1	0.074	0.074	mg/L	J	0.2	2011
Archdale	NC	PWS Dumpster Sludge	Tetrachloroethene	306401	180-371-1	0.076	0.076	mg/L	J	0.2	2011
Tulsa	OK	PWS Dumpster Sludge	Tetrachloroethene	619301	180-2453-1	0.089	0.089	mg/L	J	0.2	2011
Sacramento	CA	PWS Dumpster Sludge	Tetrachloroethene	715701	180-1177-1	0.2	0.1	mg/L	U	0.2	2011
Omaha	NE	PWS Dumpster Sludge	Tetrachloroethene	512701	180-1768-1	0.2	0.1	mg/L	U	0.2	2011
Chandler	AZ	PWS Dumpster Sludge	Tetrachloroethene	714201	180-2703-1	0.1	0.1	mg/L	J	0.2	2011
Salt Lake City	UT	PWS Dumpster Sludge	Tetrachloroethene	716601	180-604-6	0.2	0.1	mg/L	U	0.2	2011
Sacramento	CA	PWS Dumpster Sludge	Tetrachloroethene	715701	COE210584001	0.2	0.1	mg/L	U	0.2	2010
Chandler	AZ	PWS Dumpster Sludge	Tetrachloroethene	714201	COG230578001	0.2	0.1	mg/L	U	0.2	2010
Dodge City	KS	PWS Dumpster Sludge	Tetrachloroethene	619503	COG300401002	0.2	0.1	mg/L	U	0.2	2010
Tulsa	OK	PWS Dumpster Sludge	Tetrachloroethene	619301	COH270490001	0.2	0.1	mg/L	U	0.2	2010
Oklahoma City	OK	PWS Dumpster Sludge	Tetrachloroethene	612401	COI010519001	0.2	0.1	mg/L	U	0.2	2010
Tallahassee	FL	PWS Dumpster Sludge	Tetrachloroethene	307902	COJ140622002	0.2	0.1	mg/L	U	0.2	2010
Wichita	KS	PWS Dumpster Sludge	Tetrachloroethene	619501	C1C180408001	0.2	0.1	mg/L	U	0.2	2011
Dodge City	KS	PWS Dumpster Sludge	Tetrachloroethene	619503	C1C180429001	0.2	0.1	mg/L	U	0.2	2011
Omaha	NE	PWS Dumpster Sludge	Tetrachloroethene	512701	C9G220226001	0.2	0.1	mg/L	U	0.2	2009
Wichita	KS	PWS Dumpster Sludge	Tetrachloroethene	619501	C9H040287003	0.2	0.1	mg/L	U	0.2	2009
Chandler	AZ	PWS Dumpster Sludge	Tetrachloroethene	714201	C9H050284001	0.2	0.1	mg/L	U	0.2	2009
Tulsa	OK	PWS Dumpster Sludge	Tetrachloroethene	619301	C9H140216001	0.2	0.1	mg/L	U	0.2	2009
Omaha	NE	PWS Dumpster Sludge	Tetrachloroethene	512701	COE270544001	0.21	0.21	mg/L		0.2	2010
Salt Lake City	UT	PWS Dumpster Sludge	Tetrachloroethene	716601	COD220556001	0.22	0.22	mg/L		0.2	2010
St. Pauls	NC	PWS Dumpster Sludge	Tetrachloroethene	303102	COF080554001	0.25	0.25	mg/L		0.2	2010
Raleigh	NC	PWS Dumpster Sludge	Tetrachloroethene	317101	C9F230287001	0.5	0.25	mg/L	U	0.5	2009

Parts Washer Solvent Dumpster (Drum Washer) Sludge

Wichita	KS	PWS Dumpster Sludge	Tetrachloroethene	619501	COG090577001	0.26	0.26	mg/L		0.2		2010	
Boise	ID	PWS Dumpster Sludge	Tetrachloroethene	118308	C9D240216001	0.32	0.32	mg/L		0.25		2009	
Archdale	NC	PWS Dumpster Sludge	Tetrachloroethene	306401	C9D170184001	0.35	0.35	mg/L		0.2		2009	
Archdale	NC	PWS Dumpster Sludge	Tetrachloroethene	306401	C0D300566001	1	0.5	mg/L	U	1		2010	
Grand Island	NE	PWS Dumpster Sludge	Tetrachloroethene	506501	C0E250585002	0.57	0.57	mg/L		0.2		2010	
Charlotte	NC	PWS Dumpster Sludge	Tetrachloroethene	303101	C0A060528001	0.68	0.68	mg/L		0.2		2009	
Grand Island	NE	PWS Dumpster Sludge	Tetrachloroethene	506501	180-1494-2	0.81	0.81	mg/L		0.2		2011	
Dodge City	KS	PWS Dumpster Sludge	Tetrachloroethene	619503	C0C240573001	0.87	0.87	mg/L		0.2		2010	
Bismark	ND	PWS Dumpster Sludge	Tetrachloroethene	118304	C9E070288001	0.9	0.9	mg/L		0.2	35	2009	57
Tampa	FL	PWS Dumpster Sludge	Tetrachloroethene	316301	C9J210171003	1.1	1.1	mg/L		0.2		2009	
Fargo	ND	PWS Dumpster Sludge	Tetrachloroethene	118303	C0E070586001	1.2	1.2	mg/L		0.2		2010	
Grand Island	NE	PWS Dumpster Sludge	Tetrachloroethene	506501	C9F020146001	1.6	1.6	mg/L		0.2		2009	
Farmington	NM	PWS Dumpster Sludge	Tetrachloroethene	700804	C0I130441001	2	2	mg/L		0.2		2010	
Salt Lake City	UT	PWS Dumpster Sludge	Tetrachloroethene	716601	C9D230264001	2.1	2.1	mg/L		0.2		2009	
Charlotte	NC	PWS Dumpster Sludge	Tetrachloroethene	303101	180-604-5	2.5	2.5	mg/L		0.05		2011	
Dodge City	KS	PWS Dumpster Sludge	Tetrachloroethene	619503	C9H270363002	6.2	6.2	mg/L		0.2		2009	
Clackamas	OR	PWS Dumpster Sludge	Tetrachloroethene	714801	180-2220-1	30	30	mg/L		2		2011	
Clackamas	OR	PWS Dumpster Sludge	Tetrachloroethene	714801	C0H130587001	32	32	mg/L		0.2		2010	
Raleigh	NC	PWS Dumpster Sludge	Tetrachloroethene	317101	180-604-1	60	60	mg/L		0.5		2011	
Dodge City	KS	PWS Dumpster Sludge	Tetrachloroethene	619503	C9C050268001	110	110	mg/L		0.24		2009	
Wichita	KS	PWS Dumpster Sludge	Tetrachloroethene	619501	C9C240205001	130	130	mg/L		0.28		2009	
Albuquerque	NM	PWS Dumpster Sludge	Tetrachloroethene	700801	180-1176-1	180	180	mg/L		5		2011	
Albuquerque	NM	PWS Dumpster Sludge	Tetrachloroethene	700801	C0I100585001R2	220	220	mg/L		5		2010	
Albuquerque	NM	PWS Dumpster Sludge	Tetrachloroethene	700801	C9J070327001R2	260	260	mg/L		5		2009	
St. Pauls	NC	PWS Dumpster Sludge	Tetrachloroethene	303102	C9J230308001R2	310	310	mg/L		5		2009	
Clackamas	OR	PWS Dumpster Sludge	Tetrachloroethene	714801	C9H150181001R2	350	350	mg/L		25		2009	
Sacramento	CA	PWS Dumpster Sludge	Tetrachloroethene	715701	C9E300182001R2	400	400	mg/L		50		2009	
St. Pauls	NC	PWS Dumpster Sludge	Tetrachloroethene	303102	180-1347-1	950	950	mg/L		50		2011	
Wichita	KS	PWS Dumpster Sludge	Tetrachloroethene	619501	C0B250528001R2	1000	1000	mg/L		50		2010	
Boise	ID	PWS Dumpster Sludge	Tetrachloroethene	118308	C0H100554001	1200	1200	mg/L		0.22		2010	
Oklahoma City	OK	PWS Dumpster Sludge	Tetrachloroethene	612401	C9G280279001R2	4600	4600	mg/L		50		2009	
Bismark	ND	PWS Dumpster Sludge	otal Extractable Organic Halogen	118304	C9E070288001	956	956	mg/kg		200		2009	
Fargo	ND	PWS Dumpster Sludge	otal Extractable Organic Halogen	118303	C0E070586001	2510	2510	mg/kg		200		2010	
Charlotte	NC	PWS Dumpster Sludge	Trichloroethene	303101	180-604-5	0.05	0.025	mg/L	U	0.05		2011	

Parts Washer Solvent Dumpster (Drum Washer) Sludge

Sacramento	CA	PWS Dumpster Sludge	Trichloroethene	715701	180-1177-1	0.2	0.1	mg/L	U	0.2	2011		
Grand Island	NE	PWS Dumpster Sludge	Trichloroethene	506501	180-1494-2	0.2	0.1	mg/L	U	0.2	2011		
Omaha	NE	PWS Dumpster Sludge	Trichloroethene	512701	180-1768-1	0.2	0.1	mg/L	U	0.2	2011		
Farmington	NM	PWS Dumpster Sludge	Trichloroethene	700804	180-1896-1	0.2	0.1	mg/L	U	0.2	2011		
Tampa	FL	PWS Dumpster Sludge	Trichloroethene	316301	180-2170-1	0.2	0.1	mg/L	U	0.2	2011		
Clackamas	OR	PWS Dumpster Sludge	Trichloroethene	714801	180-2220-1	0.2	0.1	mg/L	U	0.2	2011		
Oklahoma City	OK	PWS Dumpster Sludge	Trichloroethene	612401	180-2368-1	0.2	0.1	mg/L	U	0.2	2011		
Tulsa	OK	PWS Dumpster Sludge	Trichloroethene	619301	180-2453-1	0.2	0.1	mg/L	U	0.2	2011		
Chandler	AZ	PWS Dumpster Sludge	Trichloroethene	714201	180-2703-1	0.2	0.1	mg/L	U	0.2	2011		
Dodge City	KS	PWS Dumpster Sludge	Trichloroethene	619503	180-2881-1	0.2	0.1	mg/L	U	0.2	2011		
Archdale	NC	PWS Dumpster Sludge	Trichloroethene	306401	180-371-1	0.2	0.1	mg/L	U	0.2	2011		
Salt Lake City	UT	PWS Dumpster Sludge	Trichloroethene	716601	180-604-6	0.2	0.1	mg/L	U	0.2	2011		
Charlotte	NC	PWS Dumpster Sludge	Trichloroethene	303101	COA060528001	0.2	0.1	mg/L	U	0.2	2009		
Dodge City	KS	PWS Dumpster Sludge	Trichloroethene	619503	COC240573001	0.2	0.1	mg/L	U	0.2	2010		
Salt Lake City	UT	PWS Dumpster Sludge	Trichloroethene	716601	COD220556001	0.2	0.1	mg/L	U	0.2	2010		
Fargo	ND	PWS Dumpster Sludge	Trichloroethene	118303	COE070586001	0.2	0.1	mg/L	U	0.2	2010		
Sacramento	CA	PWS Dumpster Sludge	Trichloroethene	715701	COE210584001	0.2	0.1	mg/L	U	0.2	2010		
Grand Island	NE	PWS Dumpster Sludge	Trichloroethene	506501	COE250585002	0.2	0.1	mg/L	U	0.2	2010		
Omaha	NE	PWS Dumpster Sludge	Trichloroethene	512701	COE270544001	0.2	0.1	mg/L	U	0.2	2010		
St. Pauls	NC	PWS Dumpster Sludge	Trichloroethene	303102	COF080554001	0.2	0.1	mg/L	U	0.2	2010		
Wichita	KS	PWS Dumpster Sludge	Trichloroethene	619501	COG090577001	0.2	0.1	mg/L	U	0.2	2010		
Chandler	AZ	PWS Dumpster Sludge	Trichloroethene	714201	COG230578001	0.2	0.1	mg/L	U	0.2	2010		
Dodge City	KS	PWS Dumpster Sludge	Trichloroethene	619503	COG300401002	0.2	0.1	mg/L	U	0.2	2010		
Tulsa	OK	PWS Dumpster Sludge	Trichloroethene	619301	COH270490001	0.2	0.1	mg/L	U	0.2	2010		
Oklahoma City	OK	PWS Dumpster Sludge	Trichloroethene	612401	COI010519001	0.2	0.1	mg/L	U	0.2	2010		
Farmington	NM	PWS Dumpster Sludge	Trichloroethene	700804	COI130441001	0.2	0.1	mg/L	U	0.2	2010		
Wichita	KS	PWS Dumpster Sludge	Trichloroethene	619501	C1C180408001	0.2	0.1	mg/L	U	0.2	2011		
Dodge City	KS	PWS Dumpster Sludge	Trichloroethene	619503	C1C180429001	0.2	0.1	mg/L	U	0.2	2011		
Archdale	NC	PWS Dumpster Sludge	Trichloroethene	306401	C9D170184001	0.2	0.1	mg/L	U	0.2	2009		
Salt Lake City	UT	PWS Dumpster Sludge	Trichloroethene	716601	C9D230264001	0.2	0.1	mg/L	U	0.2	2009		
Bismark	ND	PWS Dumpster Sludge	Trichloroethene	118304	C9E070288001	0.2	0.1	mg/L	U	0.2	2009		
Grand Island	NE	PWS Dumpster Sludge	Trichloroethene	506501	C9F020146001	0.2	0.1	mg/L	U	0.2	2009		
Wichita	KS	PWS Dumpster Sludge	Trichloroethene	619501	C9H040287003	0.2	0.1	mg/L	U	0.2	2009		
Chandler	AZ	PWS Dumpster Sludge	Trichloroethene	714201	C9H050284001	0.2	0.1	mg/L	U	0.2	35	2009	57

Parts Washer Solvent Dumpster (Drum Washer) Sludge

Tulsa	OK	PWS Dumpster Sludge	Trichloroethene	619301	C9H140216001	0.2	0.1	mg/L	U	0.2	2009
Dodge City	KS	PWS Dumpster Sludge	Trichloroethene	619503	C9H270363002	0.2	0.1	mg/L	U	0.2	2009
Tampa	FL	PWS Dumpster Sludge	Trichloroethene	316301	C9J210171003	0.2	0.1	mg/L	U	0.2	2009
St. Pauls	NC	PWS Dumpster Sludge	Trichloroethene	303102	180-1347-1	0.25	0.125	mg/L	U	0.25	2011
Boise	ID	PWS Dumpster Sludge	Trichloroethene	118308	C9D240216001	0.25	0.125	mg/L	U	0.25	2009
Omaha	NE	PWS Dumpster Sludge	Trichloroethene	512701	C9G220226001	0.24	0.24	mg/L		0.2	2009
Raleigh	NC	PWS Dumpster Sludge	Trichloroethene	317101	180-604-1	0.5	0.25	mg/L	U	0.5	2011
Raleigh	NC	PWS Dumpster Sludge	Trichloroethene	317101	C9F230287001	0.5	0.25	mg/L	U	0.5	2009
Albuquerque	NM	PWS Dumpster Sludge	Trichloroethene	700801	180-1176-1	0.36	0.36	mg/L	J	0.5	2011
Tallahassee	FL	PWS Dumpster Sludge	Trichloroethene	307902	C0J140622002	0.43	0.43	mg/L		0.2	2010
Archdale	NC	PWS Dumpster Sludge	Trichloroethene	306401	C0D300566001	1	0.5	mg/L	U	1	2010
Clackamas	OR	PWS Dumpster Sludge	Trichloroethene	714801	C9H150181001	0.82	0.82	mg/L		0.25	2009
Dodge City	KS	PWS Dumpster Sludge	Trichloroethene	619503	C9C050268001	4.1	4.1	mg/L		0.24	2009
Albuquerque	NM	PWS Dumpster Sludge	Trichloroethene	700801	C0I100585001	4.4	4.4	mg/L		0.25	2010
Albuquerque	NM	PWS Dumpster Sludge	Trichloroethene	700801	C9J070327001	5.8	5.8	mg/L		0.5	2009
Sacramento	CA	PWS Dumpster Sludge	Trichloroethene	715701	C9E300182001	7.2	7.2	mg/L		0.5	2009
Wichita	KS	PWS Dumpster Sludge	Trichloroethene	619501	C9C240205001	8.6	8.6	mg/L		0.28	2009
Clackamas	OR	PWS Dumpster Sludge	Trichloroethene	714801	C0H130587001	9.5	9.5	mg/L		0.2	2010
Boise	ID	PWS Dumpster Sludge	Trichloroethene	118308	C0H100554001	12	12	mg/L		0.22	2010
St. Pauls	NC	PWS Dumpster Sludge	Trichloroethene	303102	C9J230308001	14	14	mg/L		0.5	2009
Wichita	KS	PWS Dumpster Sludge	Trichloroethene	619501	C0B250528001	26	26	mg/L		0.5	2010
Oklahoma City	OK	PWS Dumpster Sludge	Trichloroethene	612401	C9G280279001	33	33	mg/L		0.25	2009
Charlotte	NC	PWS Dumpster Sludge	Vinyl Chloride	303101	180-604-5	0.05	0.025	mg/L	U	0.05	2011
St. Pauls	NC	PWS Dumpster Sludge	Vinyl Chloride	303102	180-1347-1	0.1	0.05	mg/L	U	0.1	2011
Albuquerque	NM	PWS Dumpster Sludge	Vinyl Chloride	700801	C0I100585001	0.1	0.05	mg/L	U	0.1	2010
Boise	ID	PWS Dumpster Sludge	Vinyl Chloride	118308	C9D240216001	0.1	0.05	mg/L	U	0.1	2009
Oklahoma City	OK	PWS Dumpster Sludge	Vinyl Chloride	612401	C9G280279001	0.1	0.05	mg/L	U	0.1	2009
Clackamas	OR	PWS Dumpster Sludge	Vinyl Chloride	714801	C9H150181001	0.1	0.05	mg/L	U	0.1	2009
Albuquerque	NM	PWS Dumpster Sludge	Vinyl Chloride	700801	180-1176-1	0.2	0.1	mg/L	U	0.2	2011
Sacramento	CA	PWS Dumpster Sludge	Vinyl Chloride	715701	180-1177-1	0.2	0.1	mg/L	U	0.2	2011
Grand Island	NE	PWS Dumpster Sludge	Vinyl Chloride	506501	180-1494-2	0.2	0.1	mg/L	U	0.2	2011
Omaha	NE	PWS Dumpster Sludge	Vinyl Chloride	512701	180-1768-1	0.2	0.1	mg/L	U	0.2	2011
Farmington	NM	PWS Dumpster Sludge	Vinyl Chloride	700804	180-1896-1	0.2	0.1	mg/L	U	0.2	2011
Tampa	FL	PWS Dumpster Sludge	Vinyl Chloride	316301	180-2170-1	0.2	0.1	mg/L	U	0.2	2011

Parts Washer Solvent Dumpster (Drum Washer) Sludge

Clackamas	OR	PWS Dumpster Sludge	Vinyl Chloride	714801	180-2220-1	0.2	0.1	mg/L	U	0.2	2011		
Oklahoma City	OK	PWS Dumpster Sludge	Vinyl Chloride	612401	180-2368-1	0.2	0.1	mg/L	U	0.2	2011		
Tulsa	OK	PWS Dumpster Sludge	Vinyl Chloride	619301	180-2453-1	0.2	0.1	mg/L	U	0.2	2011		
Chandler	AZ	PWS Dumpster Sludge	Vinyl Chloride	714201	180-2703-1	0.2	0.1	mg/L	U	0.2	2011		
Dodge City	KS	PWS Dumpster Sludge	Vinyl Chloride	619503	180-2881-1	0.2	0.1	mg/L	U	0.2	2011		
Archdale	NC	PWS Dumpster Sludge	Vinyl Chloride	306401	180-371-1	0.2	0.1	mg/L	U	0.2	2011		
Raleigh	NC	PWS Dumpster Sludge	Vinyl Chloride	317101	180-604-1	0.2	0.1	mg/L	U	0.2	2011		
Salt Lake City	UT	PWS Dumpster Sludge	Vinyl Chloride	716601	180-604-6	0.2	0.1	mg/L	U	0.2	2011		
Charlotte	NC	PWS Dumpster Sludge	Vinyl Chloride	303101	C0A060528001	0.2	0.1	mg/L	U	0.2	2009		
Wichita	KS	PWS Dumpster Sludge	Vinyl Chloride	619501	C0B250528001	0.2	0.1	mg/L	U	0.2	2010		
Dodge City	KS	PWS Dumpster Sludge	Vinyl Chloride	619503	C0C240573001	0.2	0.1	mg/L	U	0.2	2010		
Salt Lake City	UT	PWS Dumpster Sludge	Vinyl Chloride	716601	C0D220556001	0.2	0.1	mg/L	U	0.2	2010		
Fargo	ND	PWS Dumpster Sludge	Vinyl Chloride	118303	C0E070586001	0.2	0.1	mg/L	U	0.2	2010		
Sacramento	CA	PWS Dumpster Sludge	Vinyl Chloride	715701	C0E210584001	0.2	0.1	mg/L	U	0.2	2010		
Grand Island	NE	PWS Dumpster Sludge	Vinyl Chloride	506501	C0E250585002	0.2	0.1	mg/L	U	0.2	2010		
Omaha	NE	PWS Dumpster Sludge	Vinyl Chloride	512701	C0E270544001	0.2	0.1	mg/L	U	0.2	2010		
St. Pauls	NC	PWS Dumpster Sludge	Vinyl Chloride	303102	C0F080554001	0.2	0.1	mg/L	U	0.2	2010		
Wichita	KS	PWS Dumpster Sludge	Vinyl Chloride	619501	C0G090577001	0.2	0.1	mg/L	U	0.2	2010		
Chandler	AZ	PWS Dumpster Sludge	Vinyl Chloride	714201	C0G230578001	0.2	0.1	mg/L	U	0.2	2010		
Dodge City	KS	PWS Dumpster Sludge	Vinyl Chloride	619503	C0G300401002	0.2	0.1	mg/L	U	0.2	2010		
Boise	ID	PWS Dumpster Sludge	Vinyl Chloride	118308	C0H100554001	0.2	0.1	mg/L	U	0.2	2010		
Clackamas	OR	PWS Dumpster Sludge	Vinyl Chloride	714801	C0H130587001	0.2	0.1	mg/L	U	0.2	2010		
Tulsa	OK	PWS Dumpster Sludge	Vinyl Chloride	619301	C0H270490001	0.2	0.1	mg/L	U	0.2	35	2010	57
Oklahoma City	OK	PWS Dumpster Sludge	Vinyl Chloride	612401	C0I010519001	0.2	0.1	mg/L	U	0.2	2010		
Farmington	NM	PWS Dumpster Sludge	Vinyl Chloride	700804	C0I130441001	0.2	0.1	mg/L	U	0.2	2010		
Tallahassee	FL	PWS Dumpster Sludge	Vinyl Chloride	307902	C0J140622002	0.2	0.1	mg/L	U	0.2	2010		
Wichita	KS	PWS Dumpster Sludge	Vinyl Chloride	619501	C1C180408001	0.2	0.1	mg/L	U	0.2	2011		
Dodge City	KS	PWS Dumpster Sludge	Vinyl Chloride	619503	C1C180429001	0.2	0.1	mg/L	U	0.2	2011		
Dodge City	KS	PWS Dumpster Sludge	Vinyl Chloride	619503	C9C050268001	0.2	0.1	mg/L	U	0.2	2009		
Wichita	KS	PWS Dumpster Sludge	Vinyl Chloride	619501	C9C240205001	0.2	0.1	mg/L	U	0.2	2009		
Archdale	NC	PWS Dumpster Sludge	Vinyl Chloride	306401	C9D170184001	0.2	0.1	mg/L	U	0.2	2009		
Salt Lake City	UT	PWS Dumpster Sludge	Vinyl Chloride	716601	C9D230264001	0.2	0.1	mg/L	U	0.2	2009		
Bismark	ND	PWS Dumpster Sludge	Vinyl Chloride	118304	C9E070288001	0.2	0.1	mg/L	U	0.2	2009		
Sacramento	CA	PWS Dumpster Sludge	Vinyl Chloride	715701	C9E300182001	0.2	0.1	mg/L	U	0.2	2009		

Parts Washer Solvent Dumpster (Drum Washer) Sludge

Grand Island	NE	PWS Dumpster Sludge	Vinyl Chloride	506501	C9F020146001	0.2	0.1	mg/L	U	0.2	2009
Omaha	NE	PWS Dumpster Sludge	Vinyl Chloride	512701	C9G220226001	0.2	0.1	mg/L	U	0.2	2009
Wichita	KS	PWS Dumpster Sludge	Vinyl Chloride	619501	C9H040287003	0.2	0.1	mg/L	U	0.2	2009
Chandler	AZ	PWS Dumpster Sludge	Vinyl Chloride	714201	C9H050284001	0.2	0.1	mg/L	U	0.2	2009
Tulsa	OK	PWS Dumpster Sludge	Vinyl Chloride	619301	C9H140216001	0.2	0.1	mg/L	U	0.2	2009
Dodge City	KS	PWS Dumpster Sludge	Vinyl Chloride	619503	C9H270363002	0.2	0.1	mg/L	U	0.2	2009
Albuquerque	NM	PWS Dumpster Sludge	Vinyl Chloride	700801	C9J070327001	0.2	0.1	mg/L	U	0.2	2009
Tampa	FL	PWS Dumpster Sludge	Vinyl Chloride	316301	C9J210171003	0.2	0.1	mg/L	U	0.2	2009
St. Pauls	NC	PWS Dumpster Sludge	Vinyl Chloride	303102	C9J230308001	0.2	0.1	mg/L	U	0.2	2009
Raleigh	NC	PWS Dumpster Sludge	Vinyl Chloride	317101	C9F230287001	0.5	0.25	mg/L	U	0.5	2009
Archdale	NC	PWS Dumpster Sludge	Vinyl Chloride	306401	C0D300566001	1	0.5	mg/L	U	1	2010

Parts Washer Solvent Dumpster Sludge UHCs

STATE	CLIENT_ID	PARAMETER	BRANCH_ID	LAB_SAMPLE_ID	RESULT	UNITS	QUALIFIER	YEAR
		1,4-Dichlorobenzene Average			0.63			
		2,4,5-Trichlorophenol Average			0.11			
		2,4-Dinitrotoluene Average			0.185			
		2-Methylphenol Average			0.115			
		3+4-Methylphenol Average			0.869481			
		4-Methylphenol-TCLP Average			0.11			
		Arsenic Average			0.011025			
		Barium Average			16.47196			
		Benzene Average			1.633077			
		Cadmium Average			0.544764			
		Chromium Average			0.892996			
		Hexachlorobenzene Average			0.11			
		Lead Average			12.82294			
		Mercury Average			0.000306			
		Methyl Ethyl Ketone Average			1.478			
		pH Average			7.672807			
		Selenium Average			0.01398			
		Silver Average			0.001475			
		Tetrachloroethene Average			246.3656			
		Trichloroethene Average			9.032143			
		Grand Average			31.78475			

Parts Washer Solvent Dumpster Sludge UHCs

CITY

Parts Washer Solvent Bulk

CITY	STATE	CLIENT ID	PARAMETER	BRANCH ID	LAB SAMPLE ID	RESULT	RANKED		REPORTING		Uth	YEAR	COUNT
							DATA	UNITS	QUALIFIER	LIMIT			
Santa Ana	CA	PWS Bulk Tank	1,1-Dichloroethene	708805	180-2014-1	0.2	0.1	mg/L	U	0.2		2011	
Eagan	MN	PWS Bulk Tank	1,1-Dichloroethene	510302	C0D010557001	0.2	0.1	mg/L	U	0.2		2010	
Omaha	NE	PWS Bulk Tank	1,1-Dichloroethene	512701	180-1769-1	0.25	0.125	mg/L	U	0.25		2011	
Dodge City	KS	PWS Bulk Tank	1,1-Dichloroethene	619503	180-2882-1	0.25	0.125	mg/L	U	0.25		2011	
Blaine	MN	PWS Bulk Tank	1,1-Dichloroethene	510301	C0D010550001	0.25	0.125	mg/L	U	0.25		2010	
Eagan	MN	PWS Bulk Tank	1,1-Dichloroethene	510302	C0D010552001	0.25	0.125	mg/L	U	0.25		2010	
Blaine	MN	PWS Bulk Tank	1,1-Dichloroethene	510301	C0D010556001	0.25	0.125	mg/L	U	0.25		2010	
Salt Lake City	UT	PWS Bulk Tank	1,1-Dichloroethene	716601	C0D220541001	0.25	0.125	mg/L	U	0.25		2010	
Fargo	ND	PWS Bulk Tank	1,1-Dichloroethene	118303	C0E070582001	0.25	0.125	mg/L	U	0.25		2010	
Sacramento	CA	PWS Bulk Tank	1,1-Dichloroethene	715701	C0E210586001	0.25	0.125	mg/L	U	0.25		2010	
Santa Anna	CA	PWS Bulk Tank	1,1-Dichloroethene	708805	C0F230520001	0.25	0.125	mg/L	U	0.25		2010	
Dodge City	KS	PWS Bulk Tank	1,1-Dichloroethene	619503	C0G300402001	0.25	0.125	mg/L	U	0.25		2010	
Eagan	MN	PWS Bulk Tank	1,1-Dichloroethene	510302	C0I080451001	0.25	0.125	mg/L	U	0.25		2010	
Eagan	MN	PWS Bulk Tank	1,1-Dichloroethene	510302	C0I080455001	0.25	0.125	mg/L	U	0.25		2010	
Blaine	MN	PWS Bulk Tank	1,1-Dichloroethene	510301	C0J090490001	0.25	0.125	mg/L	U	0.25		2010	
Blaine	MN	PWS Bulk Tank	1,1-Dichloroethene	510301	C0J090493001	0.25	0.125	mg/L	U	0.25		2010	
Omaha	NE	PWS Bulk Tank	1,1-Dichloroethene	512701	C0J130577001	0.25	0.125	mg/L	U	0.25		2010	
Lexington	KY	PWS Bulk Tank	1,1-Dichloroethene	409001	C0L210589001	0.25	0.125	mg/L	U	0.25		2010	
Dodge City	KS	PWS Bulk Tank	1,1-Dichloroethene	619503	C1C180442001	0.25	0.125	mg/L	U	0.25		2011	
Wichita	KS	PWS Bulk Tank	1,1-Dichloroethene	619501	C1C290417001	0.25	0.125	mg/L	U	0.25		2011	
Eagan	MN	PWS Bulk Tank	1,1-Dichloroethene	510302	C1C290421001	0.25	0.125	mg/L	U	0.25		2011	
Eagan	MN	PWS Bulk Tank	1,1-Dichloroethene	510302	C1C290423001	0.25	0.125	mg/L	U	0.25		2011	
Blaine	MN	PWS Bulk Tank	1,1-Dichloroethene	510301	C1C310611001	0.25	0.125	mg/L	U	0.25		2011	
Blaine	MN	PWS Bulk Tank	1,1-Dichloroethene	510301	C1C310612001	0.25	0.125	mg/L	U	0.25		2011	
Dodge City	KS	PWS Bulk Tank	1,1-Dichloroethene	619503	C9C050273001	0.25	0.125	mg/L	U	0.25		2009	
Wichita	KS	PWS Bulk Tank	1,1-Dichloroethene	619501	C9C240206001	0.25	0.125	mg/L	U	0.25		2009	
Blaine	MN	PWS Bulk Tank	1,1-Dichloroethene	510301	C9C280105001	0.25	0.125	mg/L	U	0.25		2009	
Blaine	MN	PWS Bulk Tank	1,1-Dichloroethene	510301	C9C280106001	0.25	0.125	mg/L	U	0.25		2009	
Eagan	MN	PWS Bulk Tank	1,1-Dichloroethene	510302	C9C280108001	0.25	0.125	mg/L	U	0.25		2009	
Eagan	MN	PWS Bulk Tank	1,1-Dichloroethene	510302	C9D060180001	0.25	0.125	mg/L	U	0.25		2009	
Salt Lake City	UT	PWS Bulk Tank	1,1-Dichloroethene	716601	C9D230256001	0.25	0.125	mg/L	U	0.25		2009	
Bismarck	ND	PWS Bulk Tank	1,1-Dichloroethene	118304	C9E070280001	0.25	0.125	mg/L	U	0.25	32	2009	52
Sacramento	CA	PWS Bulk Tank	1,1-Dichloroethene	715701	C9E300183001	0.25	0.125	mg/L	U	0.25		2009	

Parts Washer Solvent Bulk

Grand Island	NE	PWS Bulk Tank	1,1-Dichloroethene	506501	C9F020164001	0.25	0.125	mg/L	U	0.25	2009
Santa Ana	CA	PWS Bulk Tank	1,1-Dichloroethene	708805	C9G160202001	0.25	0.125	mg/L	U	0.25	2009
Eagan	MN	PWS Bulk Tank	1,1-Dichloroethene	510302	C9H120129001	0.25	0.125	mg/L	U	0.25	2009
Blaine	MN	PWS Bulk Tank	1,1-Dichloroethene	510301	C9H120131001	0.25	0.125	mg/L	U	0.25	2009
Eagan	MN	PWS Bulk Tank	1,1-Dichloroethene	510302	C9H120133001	0.25	0.125	mg/L	U	0.25	2009
Blaine	MN	PWS Bulk Tank	1,1-Dichloroethene	510301	C9H130288001	0.25	0.125	mg/L	U	0.25	2009
Lexington	KY	PWS Bulk Tank	1,1-Dichloroethene	409001	C9L090651001	0.25	0.125	mg/L	U	0.25	2009
Wichita	KS	PWS Bulk Tank	1,1-Dichloroethene	619501	C0B250526001	0.36	0.18	mg/L	U	0.36	2010
Sacramento	CA	PWS Bulk Tank	1,1-Dichloroethene	715701	180-1151-1	0.5	0.25	mg/L	U	0.5	2011
Grand Island	NE	PWS Bulk Tank	1,1-Dichloroethene	506501	180-1493-1	0.5	0.25	mg/L	U	0.5	2011
Fargo	ND	PWS Bulk Tank	1,1-Dichloroethene	118303	180-3222-1	0.5	0.25	mg/L	U	0.5	2011
Salt Lake City	UT	PWS Bulk Tank	1,1-Dichloroethene	716601	180-604-12	0.5	0.25	mg/L	U	0.5	2011
Dodge City	KS	PWS Bulk Tank	1,1-Dichloroethene	619503	C0C240572001	0.5	0.25	mg/L	U	0.5	2010
Grand Island	NE	PWS Bulk Tank	1,1-Dichloroethene	506501	C0E250588001	0.5	0.25	mg/L	U	0.5	2010
Wichita	KS	PWS Bulk Tank	1,1-Dichloroethene	619501	C0G150565001	0.5	0.25	mg/L	U	0.5	2010
Lexington	KY	PWS Bulk Tank	1,1-Dichloroethene	409001	C1D200455001	0.5	0.25	mg/L	U	0.5	2011
Omaha	NE	PWS Bulk Tank	1,1-Dichloroethene	512701	C9G220220001	0.5	0.25	mg/L	U	0.5	2009
Dodge City	KS	PWS Bulk Tank	1,1-Dichloroethene	619503	C9H040285001	0.5	0.25	mg/L	U	0.5	2009
Wichita	KS	PWS Bulk Tank	1,1-Dichloroethene	619501	C9H270360001	0.5	0.25	mg/L	U	0.5	2009
Santa Ana	CA	PWS Bulk Tank	1,2-Dichloroethane	708805	180-2014-1	0.2	0.1	mg/L	U	0.2	2011
Eagan	MN	PWS Bulk Tank	1,2-Dichloroethane	510302	C0D010557001	0.2	0.1	mg/L	U	0.2	2010
Omaha	NE	PWS Bulk Tank	1,2-Dichloroethane	512701	180-1769-1	0.25	0.125	mg/L	U	0.25	2011
Dodge City	KS	PWS Bulk Tank	1,2-Dichloroethane	619503	180-2882-1	0.25	0.125	mg/L	U	0.25	2011
Blaine	MN	PWS Bulk Tank	1,2-Dichloroethane	510301	C0D010550001	0.25	0.125	mg/L	U	0.25	2010
Eagan	MN	PWS Bulk Tank	1,2-Dichloroethane	510302	C0D010552001	0.25	0.125	mg/L	U	0.25	2010
Blaine	MN	PWS Bulk Tank	1,2-Dichloroethane	510301	C0D010556001	0.25	0.125	mg/L	U	0.25	2010
Salt Lake City	UT	PWS Bulk Tank	1,2-Dichloroethane	716601	C0D220541001	0.25	0.125	mg/L	U	0.25	2010
Fargo	ND	PWS Bulk Tank	1,2-Dichloroethane	118303	C0E070582001	0.25	0.125	mg/L	U	0.25	2010
Sacramento	CA	PWS Bulk Tank	1,2-Dichloroethane	715701	C0E210586001	0.25	0.125	mg/L	U	0.25	2010
Santa Anna	CA	PWS Bulk Tank	1,2-Dichloroethane	708805	C0F230520001	0.25	0.125	mg/L	U	0.25	2010
Dodge City	KS	PWS Bulk Tank	1,2-Dichloroethane	619503	C0G300402001	0.25	0.125	mg/L	U	0.25	2010
Eagan	MN	PWS Bulk Tank	1,2-Dichloroethane	510302	C0I080451001	0.25	0.125	mg/L	U	0.25	2010
Eagan	MN	PWS Bulk Tank	1,2-Dichloroethane	510302	C0I080455001	0.25	0.125	mg/L	U	0.25	2010
Blaine	MN	PWS Bulk Tank	1,2-Dichloroethane	510301	C0J090490001	0.25	0.125	mg/L	U	0.25	2010

Parts Washer Solvent Bulk

Blaine	MN	PWS Bulk Tank	1,2-Dichloroethane	510301	C0J090493001	0.25	0.125	mg/L	U	0.25	2010		
Omaha	NE	PWS Bulk Tank	1,2-Dichloroethane	512701	C0J130577001	0.25	0.125	mg/L	U	0.25	2010		
Lexington	KY	PWS Bulk Tank	1,2-Dichloroethane	409001	C0L210589001	0.25	0.125	mg/L	U	0.25	2010		
Dodge City	KS	PWS Bulk Tank	1,2-Dichloroethane	619503	C1C180442001	0.25	0.125	mg/L	U	0.25	2011		
Wichita	KS	PWS Bulk Tank	1,2-Dichloroethane	619501	C1C290417001	0.25	0.125	mg/L	U	0.25	2011		
Eagan	MN	PWS Bulk Tank	1,2-Dichloroethane	510302	C1C290421001	0.25	0.125	mg/L	U	0.25	2011		
Eagan	MN	PWS Bulk Tank	1,2-Dichloroethane	510302	C1C290423001	0.25	0.125	mg/L	U	0.25	2011		
Blaine	MN	PWS Bulk Tank	1,2-Dichloroethane	510301	C1C310611001	0.25	0.125	mg/L	U	0.25	2011		
Blaine	MN	PWS Bulk Tank	1,2-Dichloroethane	510301	C1C310612001	0.25	0.125	mg/L	U	0.25	2011		
Dodge City	KS	PWS Bulk Tank	1,2-Dichloroethane	619503	C9C050273001	0.25	0.125	mg/L	U	0.25	2009		
Wichita	KS	PWS Bulk Tank	1,2-Dichloroethane	619501	C9C240206001	0.25	0.125	mg/L	U	0.25	2009		
Blaine	MN	PWS Bulk Tank	1,2-Dichloroethane	510301	C9C280105001	0.25	0.125	mg/L	U	0.25	2009		
Blaine	MN	PWS Bulk Tank	1,2-Dichloroethane	510301	C9C280106001	0.25	0.125	mg/L	U	0.25	2009		
Eagan	MN	PWS Bulk Tank	1,2-Dichloroethane	510302	C9C280108001	0.25	0.125	mg/L	U	0.25	2009		
Eagan	MN	PWS Bulk Tank	1,2-Dichloroethane	510302	C9D060180001	0.25	0.125	mg/L	U	0.25	2009		
Salt Lake City	UT	PWS Bulk Tank	1,2-Dichloroethane	716601	C9D230256001	0.25	0.125	mg/L	U	0.25	2009		
Bismarck	ND	PWS Bulk Tank	1,2-Dichloroethane	118304	C9E070280001	0.25	0.125	mg/L	U	0.25	32	2009	52
Sacramento	CA	PWS Bulk Tank	1,2-Dichloroethane	715701	C9E300183001	0.25	0.125	mg/L	U	0.25	2009		
Grand Island	NE	PWS Bulk Tank	1,2-Dichloroethane	506501	C9F020164001	0.25	0.125	mg/L	U	0.25	2009		
Santa Ana	CA	PWS Bulk Tank	1,2-Dichloroethane	708805	C9G160202001	0.25	0.125	mg/L	U	0.25	2009		
Eagan	MN	PWS Bulk Tank	1,2-Dichloroethane	510302	C9H120129001	0.25	0.125	mg/L	U	0.25	2009		
Blaine	MN	PWS Bulk Tank	1,2-Dichloroethane	510301	C9H120131001	0.25	0.125	mg/L	U	0.25	2009		
Eagan	MN	PWS Bulk Tank	1,2-Dichloroethane	510302	C9H120133001	0.25	0.125	mg/L	U	0.25	2009		
Blaine	MN	PWS Bulk Tank	1,2-Dichloroethane	510301	C9H130288001	0.25	0.125	mg/L	U	0.25	2009		
Lexington	KY	PWS Bulk Tank	1,2-Dichloroethane	409001	C9L090651001	0.25	0.125	mg/L	U	0.25	2009		
Wichita	KS	PWS Bulk Tank	1,2-Dichloroethane	619501	C0B250526001	0.36	0.18	mg/L	U	0.36	2010		
Sacramento	CA	PWS Bulk Tank	1,2-Dichloroethane	715701	180-1151-1	0.5	0.25	mg/L	U	0.5	2011		
Grand Island	NE	PWS Bulk Tank	1,2-Dichloroethane	506501	180-1493-1	0.5	0.25	mg/L	U	0.5	2011		
Fargo	ND	PWS Bulk Tank	1,2-Dichloroethane	118303	180-3222-1	0.5	0.25	mg/L	U	0.5	2011		
Salt Lake City	UT	PWS Bulk Tank	1,2-Dichloroethane	716601	180-604-12	0.5	0.25	mg/L	U	0.5	2011		
Dodge City	KS	PWS Bulk Tank	1,2-Dichloroethane	619503	C0C240572001	0.5	0.25	mg/L	U	0.5	2010		
Grand Island	NE	PWS Bulk Tank	1,2-Dichloroethane	506501	C0E250588001	0.5	0.25	mg/L	U	0.5	2010		
Wichita	KS	PWS Bulk Tank	1,2-Dichloroethane	619501	C0G150565001	0.5	0.25	mg/L	U	0.5	2010		
Lexington	KY	PWS Bulk Tank	1,2-Dichloroethane	409001	C1D200455001	0.5	0.25	mg/L	U	0.5	2011		

Parts Washer Solvent Bulk

Omaha	NE	PWS Bulk Tank	1,2-Dichloroethane	512701	C9G220220001	0.5	0.25	mg/L	U	0.5	2009
Dodge City	KS	PWS Bulk Tank	1,2-Dichloroethane	619503	C9H040285001	0.5	0.25	mg/L	U	0.5	2009
Wichita	KS	PWS Bulk Tank	1,2-Dichloroethane	619501	C9H270360001	0.5	0.25	mg/L	U	0.5	2009
Santa Ana	CA	PWS Bulk Tank	1,4-Dichlorobenzene	708805	180-2014-1	0.05	0.025	mg/L	U	0.05	2011
Eagan	MN	PWS Bulk Tank	1,4-Dichlorobenzene	510302	C0D010557001	0.2	0.1	mg/L	U	0.2	2010
Dodge City	KS	PWS Bulk Tank	1,4-Dichlorobenzene	619503	180-2882-1	0.25	0.125	mg/L	U	0.25	2011
Salt Lake City	UT	PWS Bulk Tank	1,4-Dichlorobenzene	716601	C0D220541001	0.25	0.125	mg/L	U	0.25	2010
Sacramento	CA	PWS Bulk Tank	1,4-Dichlorobenzene	715701	C0E210586001	0.25	0.125	mg/L	U	0.25	2010
Santa Anna	CA	PWS Bulk Tank	1,4-Dichlorobenzene	708805	C0F230520001	0.25	0.125	mg/L	U	0.25	2010
Dodge City	KS	PWS Bulk Tank	1,4-Dichlorobenzene	619503	C0G300402001	0.25	0.125	mg/L	U	0.25	2010
Dodge City	KS	PWS Bulk Tank	1,4-Dichlorobenzene	619503	C1C180442001	0.25	0.125	mg/L	U	0.25	2011
Wichita	KS	PWS Bulk Tank	1,4-Dichlorobenzene	619501	C1C290417001	0.25	0.125	mg/L	U	0.25	2011
Dodge City	KS	PWS Bulk Tank	1,4-Dichlorobenzene	619503	C9C050273001	0.25	0.125	mg/L	U	0.25	2009
Wichita	KS	PWS Bulk Tank	1,4-Dichlorobenzene	619501	C9C240206001	0.25	0.125	mg/L	U	0.25	2009
Blaine	MN	PWS Bulk Tank	1,4-Dichlorobenzene	510301	C9C280105001	0.25	0.125	mg/L	U	0.25	2009
Blaine	MN	PWS Bulk Tank	1,4-Dichlorobenzene	510301	C9C280106001	0.25	0.125	mg/L	U	0.25	2009
Eagan	MN	PWS Bulk Tank	1,4-Dichlorobenzene	510302	C9D060180001	0.25	0.125	mg/L	U	0.25	2009
Salt Lake City	UT	PWS Bulk Tank	1,4-Dichlorobenzene	716601	C9D230256001	0.25	0.125	mg/L	U	0.25	2009
Bismarck	ND	PWS Bulk Tank	1,4-Dichlorobenzene	118304	C9E070280001	0.25	0.125	mg/L	U	0.25	2009
Sacramento	CA	PWS Bulk Tank	1,4-Dichlorobenzene	715701	C9E300183001	0.25	0.125	mg/L	U	0.25	2009
Santa Ana	CA	PWS Bulk Tank	1,4-Dichlorobenzene	708805	C9G160202001	0.25	0.125	mg/L	U	0.25	2009
Wichita	KS	PWS Bulk Tank	1,4-Dichlorobenzene	619501	C0B250526001	0.36	0.18	mg/L	U	0.36	2010
Fargo	ND	PWS Bulk Tank	1,4-Dichlorobenzene	118303	180-3222-1	0.23	0.23	mg/L	J	0.5	2011
Sacramento	CA	PWS Bulk Tank	1,4-Dichlorobenzene	715701	180-1151-1	0.5	0.25	mg/L	U	0.5	2011
Salt Lake City	UT	PWS Bulk Tank	1,4-Dichlorobenzene	716601	180-604-12	0.5	0.25	mg/L	U	0.5	2011
Dodge City	KS	PWS Bulk Tank	1,4-Dichlorobenzene	619503	C0C240572001	0.5	0.25	mg/L	U	0.5	2010
Wichita	KS	PWS Bulk Tank	1,4-Dichlorobenzene	619501	C0G150565001	0.5	0.25	mg/L	U	0.5	2010
Lexington	KY	PWS Bulk Tank	1,4-Dichlorobenzene	409001	C1D200455001	0.5	0.25	mg/L	U	0.5	2011
Dodge City	KS	PWS Bulk Tank	1,4-Dichlorobenzene	619503	C9H040285001	0.5	0.25	mg/L	U	0.5	2009
Wichita	KS	PWS Bulk Tank	1,4-Dichlorobenzene	619501	C9H270360001	0.5	0.25	mg/L	U	0.5	2009
Omaha	NE	PWS Bulk Tank	1,4-Dichlorobenzene	512701	180-1769-1	0.29	0.29	mg/L		0.25	2011
Eagan	MN	PWS Bulk Tank	1,4-Dichlorobenzene	510302	C9C280108001	0.32	0.32	mg/L		0.25	2009
Eagan	MN	PWS Bulk Tank	1,4-Dichlorobenzene	510302	C9H120129001	0.36	0.36	mg/L		0.25	2009
Blaine	MN	PWS Bulk Tank	1,4-Dichlorobenzene	510301	C1C310612001	0.37	0.37	mg/L		0.25	2011

Parts Washer Solvent Bulk

Eagan	MN	PWS Bulk Tank	1,4-Dichlorobenzene	510302	C9H120133001	0.37	0.37	mg/L	0.25	32	2009	52
Lexington	KY	PWS Bulk Tank	1,4-Dichlorobenzene	409001	C9L090651001	0.42	0.42	mg/L	0.25		2009	
Blaine	MN	PWS Bulk Tank	1,4-Dichlorobenzene	510301	C1C310611001	0.45	0.45	mg/L	0.25		2011	
Eagan	MN	PWS Bulk Tank	1,4-Dichlorobenzene	510302	C0I080455001	0.48	0.48	mg/L	0.25		2010	
Eagan	MN	PWS Bulk Tank	1,4-Dichlorobenzene	510302	C0I080451001	0.51	0.51	mg/L	0.25		2010	
Blaine	MN	PWS Bulk Tank	1,4-Dichlorobenzene	510301	C9H120131001	0.57	0.57	mg/L	0.25		2009	
Blaine	MN	PWS Bulk Tank	1,4-Dichlorobenzene	510301	C9H130288001	0.57	0.57	mg/L	0.25		2009	
Grand Island	NE	PWS Bulk Tank	1,4-Dichlorobenzene	506501	180-1493-1	0.58	0.58	mg/L	0.5		2011	
Eagan	MN	PWS Bulk Tank	1,4-Dichlorobenzene	510302	C1C290421001	0.58	0.58	mg/L	0.25		2011	
Lexington	KY	PWS Bulk Tank	1,4-Dichlorobenzene	409001	C0L210589001	0.6	0.6	mg/L	0.25		2010	
Eagan	MN	PWS Bulk Tank	1,4-Dichlorobenzene	510302	C1C290423001	0.71	0.71	mg/L	0.25		2011	
Blaine	MN	PWS Bulk Tank	1,4-Dichlorobenzene	510301	C0D010556001	0.74	0.74	mg/L	0.25		2010	
Blaine	MN	PWS Bulk Tank	1,4-Dichlorobenzene	510301	C0D010550001	0.82	0.82	mg/L	0.25		2010	
Fargo	ND	PWS Bulk Tank	1,4-Dichlorobenzene	118303	C0E070582001	0.83	0.83	mg/L	0.25		2010	
Eagan	MN	PWS Bulk Tank	1,4-Dichlorobenzene	510302	C0D010552001	0.92	0.92	mg/L	0.25		2010	
Omaha	NE	PWS Bulk Tank	1,4-Dichlorobenzene	512701	C9G220220001	0.94	0.94	mg/L	0.5		2009	
Grand Island	NE	PWS Bulk Tank	1,4-Dichlorobenzene	506501	C9F020164001	0.95	0.95	mg/L	0.25		2009	
Blaine	MN	PWS Bulk Tank	1,4-Dichlorobenzene	510301	C0J090490001	1	1	mg/L	0.25		2010	
Blaine	MN	PWS Bulk Tank	1,4-Dichlorobenzene	510301	C0J090493001	1.1	1.1	mg/L	0.25		2010	
Omaha	NE	PWS Bulk Tank	1,4-Dichlorobenzene	512701	C0J130577001	1.1	1.1	mg/L	0.25		2010	
Grand Island	NE	PWS Bulk Tank	1,4-Dichlorobenzene	506501	C0E250588001	1.9	1.9	mg/L	0.5		2010	
Santa Ana	CA	PWS Bulk Tank	2,4,5-Trichlorophenol	708805	180-2014-1	0.05	0.025	mg/L	U	0.05	2011	
Eagan	MN	PWS Bulk Tank	2,4,5-Trichlorophenol	510302	C0D010557001	0.05	0.025	mg/L	U	0.05	2010	
Grand Island	NE	PWS Bulk Tank	2,4,5-Trichlorophenol	506501	C9F020164001	0.05	0.025	mg/L	U	0.05	2009	
Grand Island	NE	PWS Bulk Tank	2,4,5-Trichlorophenol	506501	180-1493-1	0.1	0.05	mg/L	U	0.1	2011	
Omaha	NE	PWS Bulk Tank	2,4,5-Trichlorophenol	512701	180-1769-1	0.1	0.05	mg/L	U	0.1	2011	
Dodge City	KS	PWS Bulk Tank	2,4,5-Trichlorophenol	619503	180-2882-1	0.1	0.05	mg/L	U	0.1	2011	
Fargo	ND	PWS Bulk Tank	2,4,5-Trichlorophenol	118303	180-3222-1	0.1	0.05	mg/L	U	0.1	2011	
Salt Lake City	UT	PWS Bulk Tank	2,4,5-Trichlorophenol	716601	180-604-12	0.1	0.05	mg/L	U	0.1	2011	
Wichita	KS	PWS Bulk Tank	2,4,5-Trichlorophenol	619501	C0B250526001	210	105	mg/L	U	210	2010	
Dodge City	KS	PWS Bulk Tank	2,4,5-Trichlorophenol	619503	C0C240572001	400	200	mg/L	U	400	2010	
Blaine	MN	PWS Bulk Tank	2,4,5-Trichlorophenol	510301	C0D010550001	400	200	mg/L	U	400	2010	
Eagan	MN	PWS Bulk Tank	2,4,5-Trichlorophenol	510302	C0D010552001	400	200	mg/L	U	400	2010	
Blaine	MN	PWS Bulk Tank	2,4,5-Trichlorophenol	510301	C0D010556001	400	200	mg/L	U	400	2010	

Parts Washer Solvent Bulk

Salt Lake City	UT	PWS Bulk Tank	2,4,5-Trichlorophenol	716601	C0D220541001	400	200	mg/L	U	400	2010		
Fargo	ND	PWS Bulk Tank	2,4,5-Trichlorophenol	118303	C0E070582001	400	200	mg/L	U	400	2010		
Grand Island	NE	PWS Bulk Tank	2,4,5-Trichlorophenol	506501	C0E250588001	400	200	mg/L	U	400	2010		
Wichita	KS	PWS Bulk Tank	2,4,5-Trichlorophenol	619501	C0G150565001	400	200	mg/L	U	400	2010		
Dodge City	KS	PWS Bulk Tank	2,4,5-Trichlorophenol	619503	C0G300402001	400	200	mg/L	U	400	2010		
Eagan	MN	PWS Bulk Tank	2,4,5-Trichlorophenol	510302	C0I080451001	400	200	mg/L	U	400	2010		
Eagan	MN	PWS Bulk Tank	2,4,5-Trichlorophenol	510302	C0I080455001	400	200	mg/L	U	400	2010		
Blaine	MN	PWS Bulk Tank	2,4,5-Trichlorophenol	510301	C0J090490001	400	200	mg/L	U	400	2010		
Blaine	MN	PWS Bulk Tank	2,4,5-Trichlorophenol	510301	C0J090493001	400	200	mg/L	U	400	2010		
Omaha	NE	PWS Bulk Tank	2,4,5-Trichlorophenol	512701	C0J130577001	400	200	mg/L	U	400	2010		
Lexington	KY	PWS Bulk Tank	2,4,5-Trichlorophenol	409001	C0L210589001	400	200	mg/L	U	400	2010		
Dodge City	KS	PWS Bulk Tank	2,4,5-Trichlorophenol	619503	C1C180442001	400	200	mg/L	U	400	2011		
Wichita	KS	PWS Bulk Tank	2,4,5-Trichlorophenol	619501	C1C290417001	400	200	mg/L	U	400	2011		
Eagan	MN	PWS Bulk Tank	2,4,5-Trichlorophenol	510302	C1C290421001	400	200	mg/L	U	400	2011		
Eagan	MN	PWS Bulk Tank	2,4,5-Trichlorophenol	510302	C1C290423001	400	200	mg/L	U	400	2011		
Blaine	MN	PWS Bulk Tank	2,4,5-Trichlorophenol	510301	C1C310611001	400	200	mg/L	U	400	2011		
Blaine	MN	PWS Bulk Tank	2,4,5-Trichlorophenol	510301	C1C310612001	400	200	mg/L	U	400	30	2011	47
Lexington	KY	PWS Bulk Tank	2,4,5-Trichlorophenol	409001	C1D200455001	400	200	mg/L	U	400	2011		
Dodge City	KS	PWS Bulk Tank	2,4,5-Trichlorophenol	619503	C9C050273001	400	200	mg/L	U	400	2009		
Wichita	KS	PWS Bulk Tank	2,4,5-Trichlorophenol	619501	C9C240206001	400	200	mg/L	U	400	2009		
Blaine	MN	PWS Bulk Tank	2,4,5-Trichlorophenol	510301	C9C280105001	400	200	mg/L	U	400	2009		
Blaine	MN	PWS Bulk Tank	2,4,5-Trichlorophenol	510301	C9C280106001	400	200	mg/L	U	400	2009		
Eagan	MN	PWS Bulk Tank	2,4,5-Trichlorophenol	510302	C9C280108001	400	200	mg/L	U	400	2009		
Eagan	MN	PWS Bulk Tank	2,4,5-Trichlorophenol	510302	C9D060180001	400	200	mg/L	U	400	2009		
Salt Lake City	UT	PWS Bulk Tank	2,4,5-Trichlorophenol	716601	C9D230256001	400	200	mg/L	U	400	2009		
Bismarck	ND	PWS Bulk Tank	2,4,5-Trichlorophenol	118304	C9E070280001	400	200	mg/L	U	400	2009		
Omaha	NE	PWS Bulk Tank	2,4,5-Trichlorophenol	512701	C9G220220001	400	200	mg/L	U	400	2009		
Dodge City	KS	PWS Bulk Tank	2,4,5-Trichlorophenol	619503	C9H040285001	400	200	mg/L	U	400	2009		
Eagan	MN	PWS Bulk Tank	2,4,5-Trichlorophenol	510302	C9H120129001	400	200	mg/L	U	400	2009		
Blaine	MN	PWS Bulk Tank	2,4,5-Trichlorophenol	510301	C9H120131001	400	200	mg/L	U	400	2009		
Eagan	MN	PWS Bulk Tank	2,4,5-Trichlorophenol	510302	C9H120133001	400	200	mg/L	U	400	2009		
Blaine	MN	PWS Bulk Tank	2,4,5-Trichlorophenol	510301	C9H130288001	400	200	mg/L	U	400	2009		
Wichita	KS	PWS Bulk Tank	2,4,5-Trichlorophenol	619501	C9H270360001	400	200	mg/L	U	400	2009		
Lexington	KY	PWS Bulk Tank	2,4,5-Trichlorophenol	409001	C9L090651001	400	200	mg/L	U	400	2009		

Parts Washer Solvent Bulk

Santa Ana	CA	PWS Bulk Tank	2,4,6-Trichlorophenol	708805	180-2014-1	0.05	0.025	mg/L	U	0.05	2011		
Eagan	MN	PWS Bulk Tank	2,4,6-Trichlorophenol	510302	C0D010557001	0.05	0.025	mg/L	U	0.05	2010		
Grand Island	NE	PWS Bulk Tank	2,4,6-Trichlorophenol	506501	C9F020164001	0.05	0.025	mg/L	U	0.05	2009		
Grand Island	NE	PWS Bulk Tank	2,4,6-Trichlorophenol	506501	180-1493-1	0.1	0.05	mg/L	U	0.1	2011		
Omaha	NE	PWS Bulk Tank	2,4,6-Trichlorophenol	512701	180-1769-1	0.1	0.05	mg/L	U	0.1	2011		
Dodge City	KS	PWS Bulk Tank	2,4,6-Trichlorophenol	619503	180-2882-1	0.1	0.05	mg/L	U	0.1	2011		
Fargo	ND	PWS Bulk Tank	2,4,6-Trichlorophenol	118303	180-3222-1	0.1	0.05	mg/L	U	0.1	2011		
Salt Lake City	UT	PWS Bulk Tank	2,4,6-Trichlorophenol	716601	180-604-12	0.1	0.05	mg/L	U	0.1	2011		
Wichita	KS	PWS Bulk Tank	2,4,6-Trichlorophenol	619501	C0B250526001	1.1	0.55	mg/L	U	1.1	2010		
Dodge City	KS	PWS Bulk Tank	2,4,6-Trichlorophenol	619503	C0C240572001	2	1	mg/L	U	2	2010		
Blaine	MN	PWS Bulk Tank	2,4,6-Trichlorophenol	510301	C0D010550001	2	1	mg/L	U	2	2010		
Eagan	MN	PWS Bulk Tank	2,4,6-Trichlorophenol	510302	C0D010552001	2	1	mg/L	U	2	2010		
Blaine	MN	PWS Bulk Tank	2,4,6-Trichlorophenol	510301	C0D010556001	2	1	mg/L	U	2	2010		
Salt Lake City	UT	PWS Bulk Tank	2,4,6-Trichlorophenol	716601	C0D220541001	2	1	mg/L	U	2	2010		
Fargo	ND	PWS Bulk Tank	2,4,6-Trichlorophenol	118303	C0E070582001	2	1	mg/L	U	2	2010		
Grand Island	NE	PWS Bulk Tank	2,4,6-Trichlorophenol	506501	C0E250588001	2	1	mg/L	U	2	2010		
Wichita	KS	PWS Bulk Tank	2,4,6-Trichlorophenol	619501	C0G150565001	2	1	mg/L	U	2	2010		
Dodge City	KS	PWS Bulk Tank	2,4,6-Trichlorophenol	619503	C0G300402001	2	1	mg/L	U	2	2010		
Eagan	MN	PWS Bulk Tank	2,4,6-Trichlorophenol	510302	C0I080451001	2	1	mg/L	U	2	2010		
Eagan	MN	PWS Bulk Tank	2,4,6-Trichlorophenol	510302	C0I080455001	2	1	mg/L	U	2	2010		
Blaine	MN	PWS Bulk Tank	2,4,6-Trichlorophenol	510301	C0J090490001	2	1	mg/L	U	2	2010		
Blaine	MN	PWS Bulk Tank	2,4,6-Trichlorophenol	510301	C0J090493001	2	1	mg/L	U	2	2010		
Omaha	NE	PWS Bulk Tank	2,4,6-Trichlorophenol	512701	C0J130577001	2	1	mg/L	U	2	2010		
Lexington	KY	PWS Bulk Tank	2,4,6-Trichlorophenol	409001	C0L210589001	2	1	mg/L	U	2	2010		
Dodge City	KS	PWS Bulk Tank	2,4,6-Trichlorophenol	619503	C1C180442001	2	1	mg/L	U	2	2011		
Wichita	KS	PWS Bulk Tank	2,4,6-Trichlorophenol	619501	C1C290417001	2	1	mg/L	U	2	2011		
Eagan	MN	PWS Bulk Tank	2,4,6-Trichlorophenol	510302	C1C290421001	2	1	mg/L	U	2	2011		
Eagan	MN	PWS Bulk Tank	2,4,6-Trichlorophenol	510302	C1C290423001	2	1	mg/L	U	2	2011		
Blaine	MN	PWS Bulk Tank	2,4,6-Trichlorophenol	510301	C1C310611001	2	1	mg/L	U	2	2011		
Blaine	MN	PWS Bulk Tank	2,4,6-Trichlorophenol	510301	C1C310612001	2	1	mg/L	U	2	30	2011	47
Lexington	KY	PWS Bulk Tank	2,4,6-Trichlorophenol	409001	C1D200455001	2	1	mg/L	U	2	2011		
Dodge City	KS	PWS Bulk Tank	2,4,6-Trichlorophenol	619503	C9C050273001	2	1	mg/L	U	2	2009		
Wichita	KS	PWS Bulk Tank	2,4,6-Trichlorophenol	619501	C9C240206001	2	1	mg/L	U	2	2009		
Blaine	MN	PWS Bulk Tank	2,4,6-Trichlorophenol	510301	C9C280105001	2	1	mg/L	U	2	2009		

Parts Washer Solvent Bulk

Blaine	MN	PWS Bulk Tank	2,4,6-Trichlorophenol	510301	C9C280106001	2	1	mg/L	U	2	2009
Eagan	MN	PWS Bulk Tank	2,4,6-Trichlorophenol	510302	C9C280108001	2	1	mg/L	U	2	2009
Eagan	MN	PWS Bulk Tank	2,4,6-Trichlorophenol	510302	C9D060180001	2	1	mg/L	U	2	2009
Salt Lake City	UT	PWS Bulk Tank	2,4,6-Trichlorophenol	716601	C9D230256001	2	1	mg/L	U	2	2009
Bismarck	ND	PWS Bulk Tank	2,4,6-Trichlorophenol	118304	C9E070280001	2	1	mg/L	U	2	2009
Omaha	NE	PWS Bulk Tank	2,4,6-Trichlorophenol	512701	C9G220220001	2	1	mg/L	U	2	2009
Dodge City	KS	PWS Bulk Tank	2,4,6-Trichlorophenol	619503	C9H040285001	2	1	mg/L	U	2	2009
Eagan	MN	PWS Bulk Tank	2,4,6-Trichlorophenol	510302	C9H120129001	2	1	mg/L	U	2	2009
Blaine	MN	PWS Bulk Tank	2,4,6-Trichlorophenol	510301	C9H120131001	2	1	mg/L	U	2	2009
Eagan	MN	PWS Bulk Tank	2,4,6-Trichlorophenol	510302	C9H120133001	2	1	mg/L	U	2	2009
Blaine	MN	PWS Bulk Tank	2,4,6-Trichlorophenol	510301	C9H130288001	2	1	mg/L	U	2	2009
Wichita	KS	PWS Bulk Tank	2,4,6-Trichlorophenol	619501	C9H270360001	2	1	mg/L	U	2	2009
Lexington	KY	PWS Bulk Tank	2,4,6-Trichlorophenol	409001	C9L090651001	2	1	mg/L	U	2	2009
Santa Ana	CA	PWS Bulk Tank	2,4-Dinitrotoluene	708805	180-2014-1	0.05	0.025	mg/L	U	0.05	2011
Eagan	MN	PWS Bulk Tank	2,4-Dinitrotoluene	510302	C0D010557001	0.05	0.025	mg/L	U	0.05	2010
Wichita	KS	PWS Bulk Tank	2,4-Dinitrotoluene	619501	C0B250526001	0.069	0.0345	mg/L	U	0.069	2010
Grand Island	NE	PWS Bulk Tank	2,4-Dinitrotoluene	506501	180-1493-1	0.1	0.05	mg/L	U	0.1	2011
Omaha	NE	PWS Bulk Tank	2,4-Dinitrotoluene	512701	180-1769-1	0.1	0.05	mg/L	U	0.1	2011
Dodge City	KS	PWS Bulk Tank	2,4-Dinitrotoluene	619503	180-2882-1	0.1	0.05	mg/L	U	0.1	2011
Fargo	ND	PWS Bulk Tank	2,4-Dinitrotoluene	118303	180-3222-1	0.1	0.05	mg/L	U	0.1	2011
Salt Lake City	UT	PWS Bulk Tank	2,4-Dinitrotoluene	716601	180-604-12	0.1	0.05	mg/L	U	0.1	2011
Dodge City	KS	PWS Bulk Tank	2,4-Dinitrotoluene	619503	C0C240572001	0.13	0.065	mg/L	U	0.13	2010
Blaine	MN	PWS Bulk Tank	2,4-Dinitrotoluene	510301	C0D010550001	0.13	0.065	mg/L	U	0.13	2010
Eagan	MN	PWS Bulk Tank	2,4-Dinitrotoluene	510302	C0D010552001	0.13	0.065	mg/L	U	0.13	2010
Blaine	MN	PWS Bulk Tank	2,4-Dinitrotoluene	510301	C0D010556001	0.13	0.065	mg/L	U	0.13	2010
Salt Lake City	UT	PWS Bulk Tank	2,4-Dinitrotoluene	716601	C0D220541001	0.13	0.065	mg/L	U	0.13	2010
Fargo	ND	PWS Bulk Tank	2,4-Dinitrotoluene	118303	C0E070582001	0.13	0.065	mg/L	U	0.13	2010
Grand Island	NE	PWS Bulk Tank	2,4-Dinitrotoluene	506501	C0E250588001	0.13	0.065	mg/L	U	0.13	2010
Wichita	KS	PWS Bulk Tank	2,4-Dinitrotoluene	619501	C0G150565001	0.13	0.065	mg/L	U	0.13	2010
Dodge City	KS	PWS Bulk Tank	2,4-Dinitrotoluene	619503	C0G300402001	0.13	0.065	mg/L	U	0.13	2010
Eagan	MN	PWS Bulk Tank	2,4-Dinitrotoluene	510302	C0I080451001	0.13	0.065	mg/L	U	0.13	2010
Eagan	MN	PWS Bulk Tank	2,4-Dinitrotoluene	510302	C0I080455001	0.13	0.065	mg/L	U	0.13	2010
Blaine	MN	PWS Bulk Tank	2,4-Dinitrotoluene	510301	C0J090490001	0.13	0.065	mg/L	U	0.13	2010
Blaine	MN	PWS Bulk Tank	2,4-Dinitrotoluene	510301	C0J090493001	0.13	0.065	mg/L	U	0.13	2010

Parts Washer Solvent Bulk

Omaha	NE	PWS Bulk Tank	2,4-Dinitrotoluene	512701	C0J130577001	0.13	0.065	mg/L	U	0.13		2010	
Lexington	KY	PWS Bulk Tank	2,4-Dinitrotoluene	409001	C0L210589001	0.13	0.065	mg/L	U	0.13		2010	
Dodge City	KS	PWS Bulk Tank	2,4-Dinitrotoluene	619503	C1C180442001	0.13	0.065	mg/L	U	0.13		2011	
Wichita	KS	PWS Bulk Tank	2,4-Dinitrotoluene	619501	C1C290417001	0.13	0.065	mg/L	U	0.13		2011	
Eagan	MN	PWS Bulk Tank	2,4-Dinitrotoluene	510302	C1C290421001	0.13	0.065	mg/L	U	0.13		2011	
Eagan	MN	PWS Bulk Tank	2,4-Dinitrotoluene	510302	C1C290423001	0.13	0.065	mg/L	U	0.13		2011	
Blaine	MN	PWS Bulk Tank	2,4-Dinitrotoluene	510301	C1C310611001	0.13	0.065	mg/L	U	0.13		2011	
Blaine	MN	PWS Bulk Tank	2,4-Dinitrotoluene	510301	C1C310612001	0.13	0.065	mg/L	U	0.13		2011	
Lexington	KY	PWS Bulk Tank	2,4-Dinitrotoluene	409001	C1D200455001	0.13	0.065	mg/L	U	0.13	30	2011	47
Dodge City	KS	PWS Bulk Tank	2,4-Dinitrotoluene	619503	C9C050273001	0.13	0.065	mg/L	U	0.13		2009	
Wichita	KS	PWS Bulk Tank	2,4-Dinitrotoluene	619501	C9C240206001	0.13	0.065	mg/L	U	0.13		2009	
Blaine	MN	PWS Bulk Tank	2,4-Dinitrotoluene	510301	C9C280105001	0.13	0.065	mg/L	U	0.13		2009	
Blaine	MN	PWS Bulk Tank	2,4-Dinitrotoluene	510301	C9C280106001	0.13	0.065	mg/L	U	0.13		2009	
Eagan	MN	PWS Bulk Tank	2,4-Dinitrotoluene	510302	C9C280108001	0.13	0.065	mg/L	U	0.13		2009	
Eagan	MN	PWS Bulk Tank	2,4-Dinitrotoluene	510302	C9D060180001	0.13	0.065	mg/L	U	0.13		2009	
Salt Lake City	UT	PWS Bulk Tank	2,4-Dinitrotoluene	716601	C9D230256001	0.13	0.065	mg/L	U	0.13		2009	
Bismarck	ND	PWS Bulk Tank	2,4-Dinitrotoluene	118304	C9E070280001	0.13	0.065	mg/L	U	0.13		2009	
Grand Island	NE	PWS Bulk Tank	2,4-Dinitrotoluene	506501	C9F020164001	0.13	0.065	mg/L	U	0.13		2009	
Omaha	NE	PWS Bulk Tank	2,4-Dinitrotoluene	512701	C9G220220001	0.13	0.065	mg/L	U	0.13		2009	
Dodge City	KS	PWS Bulk Tank	2,4-Dinitrotoluene	619503	C9H040285001	0.13	0.065	mg/L	U	0.13		2009	
Eagan	MN	PWS Bulk Tank	2,4-Dinitrotoluene	510302	C9H120129001	0.13	0.065	mg/L	U	0.13		2009	
Blaine	MN	PWS Bulk Tank	2,4-Dinitrotoluene	510301	C9H120131001	0.13	0.065	mg/L	U	0.13		2009	
Eagan	MN	PWS Bulk Tank	2,4-Dinitrotoluene	510302	C9H120133001	0.13	0.065	mg/L	U	0.13		2009	
Blaine	MN	PWS Bulk Tank	2,4-Dinitrotoluene	510301	C9H130288001	0.13	0.065	mg/L	U	0.13		2009	
Wichita	KS	PWS Bulk Tank	2,4-Dinitrotoluene	619501	C9H270360001	0.13	0.065	mg/L	U	0.13		2009	
Lexington	KY	PWS Bulk Tank	2,4-Dinitrotoluene	409001	C9L090651001	0.13	0.065	mg/L	U	0.13		2009	
Santa Ana	CA	PWS Bulk Tank	2-Methylphenol	708805	180-2014-1	0.05	0.025	mg/L	U	0.05		2011	
Eagan	MN	PWS Bulk Tank	2-Methylphenol	510302	C0D010557001	0.05	0.025	mg/L	U	0.05		2010	
Grand Island	NE	PWS Bulk Tank	2-Methylphenol	506501	C9F020164001	0.05	0.025	mg/L	U	0.05		2009	
Wichita	KS	PWS Bulk Tank	2-Methylphenol	619501	C0B250526001	0.053	0.0265	mg/L	U	0.053		2010	
Grand Island	NE	PWS Bulk Tank	2-Methylphenol	506501	180-1493-1	0.1	0.05	mg/L	U	0.1		2011	
Omaha	NE	PWS Bulk Tank	2-Methylphenol	512701	180-1769-1	0.1	0.05	mg/L	U	0.1		2011	
Dodge City	KS	PWS Bulk Tank	2-Methylphenol	619503	180-2882-1	0.1	0.05	mg/L	U	0.1		2011	
Fargo	ND	PWS Bulk Tank	2-Methylphenol	118303	180-3222-1	0.1	0.05	mg/L	U	0.1		2011	

Parts Washer Solvent Bulk

Dodge City	KS	PWS Bulk Tank	2-Methylphenol	619503	C0C240572001	0.1	0.05	mg/L	U	0.1	2010		
Blaine	MN	PWS Bulk Tank	2-Methylphenol	510301	C0D010550001	0.1	0.05	mg/L	U	0.1	2010		
Eagan	MN	PWS Bulk Tank	2-Methylphenol	510302	C0D010552001	0.1	0.05	mg/L	U	0.1	2010		
Blaine	MN	PWS Bulk Tank	2-Methylphenol	510301	C0D010556001	0.1	0.05	mg/L	U	0.1	2010		
Salt Lake City	UT	PWS Bulk Tank	2-Methylphenol	716601	C0D220541001	0.1	0.05	mg/L	U	0.1	2010		
Fargo	ND	PWS Bulk Tank	2-Methylphenol	118303	C0E070582001R2	0.1	0.05	mg/L	U	0.1	2010		
Wichita	KS	PWS Bulk Tank	2-Methylphenol	619501	C0G150565001	0.1	0.05	mg/L	U	0.1	2010		
Dodge City	KS	PWS Bulk Tank	2-Methylphenol	619503	C0G300402001	0.1	0.05	mg/L	U	0.1	2010		
Eagan	MN	PWS Bulk Tank	2-Methylphenol	510302	C0I080451001	0.1	0.05	mg/L	U	0.1	2010		
Eagan	MN	PWS Bulk Tank	2-Methylphenol	510302	C0I080455001	0.1	0.05	mg/L	U	0.1	2010		
Blaine	MN	PWS Bulk Tank	2-Methylphenol	510301	C0J090490001	0.1	0.05	mg/L	U	0.1	2010		
Omaha	NE	PWS Bulk Tank	2-Methylphenol	512701	C0J130577001	0.1	0.05	mg/L	U	0.1	2010		
Lexington	KY	PWS Bulk Tank	2-Methylphenol	409001	C0L210589001	0.1	0.05	mg/L	U	0.1	2010		
Dodge City	KS	PWS Bulk Tank	2-Methylphenol	619503	C1C180442001	0.1	0.05	mg/L	U	0.1	2011		
Wichita	KS	PWS Bulk Tank	2-Methylphenol	619501	C1C290417001	0.1	0.05	mg/L	U	0.1	2011		
Eagan	MN	PWS Bulk Tank	2-Methylphenol	510302	C1C290421001	0.1	0.05	mg/L	U	0.1	2011		
Eagan	MN	PWS Bulk Tank	2-Methylphenol	510302	C1C290423001	0.1	0.05	mg/L	U	0.1	2011		
Blaine	MN	PWS Bulk Tank	2-Methylphenol	510301	C1C310611001	0.1	0.05	mg/L	U	0.1	2011		
Blaine	MN	PWS Bulk Tank	2-Methylphenol	510301	C1C310612001	0.1	0.05	mg/L	U	0.1	2011		
Dodge City	KS	PWS Bulk Tank	2-Methylphenol	619503	C9C050273001	0.1	0.05	mg/L	U	0.1	2009		
Wichita	KS	PWS Bulk Tank	2-Methylphenol	619501	C9C240206001	0.1	0.05	mg/L	U	0.1	2009		
Blaine	MN	PWS Bulk Tank	2-Methylphenol	510301	C9C280106001	0.1	0.05	mg/L	U	0.1	30	2009	47
Eagan	MN	PWS Bulk Tank	2-Methylphenol	510302	C9C280108001	0.1	0.05	mg/L	U	0.1	2009		
Eagan	MN	PWS Bulk Tank	2-Methylphenol	510302	C9D060180001	0.1	0.05	mg/L	U	0.1	2009		
Bismarck	ND	PWS Bulk Tank	2-Methylphenol	118304	C9E070280001	0.1	0.05	mg/L	U	0.1	2009		
Omaha	NE	PWS Bulk Tank	2-Methylphenol	512701	C9G220220001	0.1	0.05	mg/L	U	0.1	2009		
Dodge City	KS	PWS Bulk Tank	2-Methylphenol	619503	C9H040285001	0.1	0.05	mg/L	U	0.1	2009		
Eagan	MN	PWS Bulk Tank	2-Methylphenol	510302	C9H120129001	0.10	0.05	mg/L	U	0.1	2009		
Blaine	MN	PWS Bulk Tank	2-Methylphenol	510301	C9H120131001	0.1	0.05	mg/L	U	0.1	2009		
Eagan	MN	PWS Bulk Tank	2-Methylphenol	510302	C9H120133001	0.1	0.05	mg/L	U	0.1	2009		
Blaine	MN	PWS Bulk Tank	2-Methylphenol	510301	C9H130288001	0.1	0.05	mg/L	U	0.1	2009		
Wichita	KS	PWS Bulk Tank	2-Methylphenol	619501	C9H270360001	0.1	0.05	mg/L	U	0.1	2009		
Lexington	KY	PWS Bulk Tank	2-Methylphenol	409001	C9L090651001R2	0.1	0.05		U	0.1	2009		
Salt Lake City	UT	PWS Bulk Tank	2-Methylphenol	716601	C9D230256001	0.13	0.13	mg/L		0.1	2009		

Parts Washer Solvent Bulk

Blaine	MN	PWS Bulk Tank	2-Methylphenol	510301	C0J090493001	0.15	0.15	mg/L		0.1	2010
Blaine	MN	PWS Bulk Tank	2-Methylphenol	510301	C9C280105001	0.19	0.19	mg/L		0.1	2009
Lexington	KY	PWS Bulk Tank	2-Methylphenol	409001	C1D200455001	1	0.5	mg/L	U	1	2011
Grand Island	NE	PWS Bulk Tank	2-Methylphenol	506501	C0E250588001	2.4	2.4	mg/L		0.1	2010
Salt Lake City	UT	PWS Bulk Tank	2-Methylphenol	716601	180-604-12	20	10	mg/L	U	20	2011
Santa Ana	CA	PWS Bulk Tank	3+4-Methylphenol	708805	180-2014-1	0.05	0.025	mg/L	U	0.05	2011
Grand Island	NE	PWS Bulk Tank	3+4-Methylphenol	506501	C9F020164001	0.05	0.025	mg/L	U	0.05	2009
Grand Island	NE	PWS Bulk Tank	3+4-Methylphenol	506501	180-1493-1	0.1	0.05	mg/L	U	0.1	2011
Omaha	NE	PWS Bulk Tank	3+4-Methylphenol	512701	180-1769-1	0.1	0.05	mg/L	U	0.1	2011
Dodge City	KS	PWS Bulk Tank	3+4-Methylphenol	619503	180-2882-1	0.1	0.05	mg/L	U	0.1	2011
Salt Lake City	UT	PWS Bulk Tank	3+4-Methylphenol	716601	C0D220541001	0.1	0.05	mg/L	U	0.1	2010
Fargo	ND	PWS Bulk Tank	3+4-Methylphenol	118303	C0E070582001R2	0.1	0.05	mg/L	U	0.1	2010
Wichita	KS	PWS Bulk Tank	3+4-Methylphenol	619501	C0G150565001	0.1	0.05	mg/L	U	0.1	2010
Omaha	NE	PWS Bulk Tank	3+4-Methylphenol	512701	C0J130577001	0.1	0.05	mg/L	U	0.1	2010
Lexington	KY	PWS Bulk Tank	3+4-Methylphenol	409001	C0L210589001	0.1	0.05	mg/L	U	0.1	2010
Blaine	MN	PWS Bulk Tank	3+4-Methylphenol	510301	C1C310611001	0.1	0.05	mg/L	U	0.1	2011
Blaine	MN	PWS Bulk Tank	3+4-Methylphenol	510301	C1C310612001	0.1	0.05	mg/L	U	0.1	2011
Eagan	MN	PWS Bulk Tank	3+4-Methylphenol	510302	C9D060180001	0.1	0.05	mg/L	U	0.1	2009
Eagan	MN	PWS Bulk Tank	3+4-Methylphenol	510302	C9H120129001	0.10	0.05	mg/L	U	0.1	2009
Eagan	MN	PWS Bulk Tank	3+4-Methylphenol	510302	C9H120133001	0.1	0.05	mg/L	U	0.1	2009
Blaine	MN	PWS Bulk Tank	3+4-Methylphenol	510301	C9H130288001	0.1	0.05	mg/L	U	0.1	2009
Lexington	KY	PWS Bulk Tank	3+4-Methylphenol	409001	C9L090651001R2	0.1	0.05		U	0.1	2009
Eagan	MN	PWS Bulk Tank	3+4-Methylphenol	510302	C0D010557001	0.098	0.098	mg/L		0.05	2010
Dodge City	KS	PWS Bulk Tank	3+4-Methylphenol	619503	C1C180442001	0.1	0.1	mg/L		0.1	2011
Wichita	KS	PWS Bulk Tank	3+4-Methylphenol	619501	C0B250526001	0.11	0.11	mg/L		0.053	2010
Wichita	KS	PWS Bulk Tank	3+4-Methylphenol	619501	C0B250526001	0.11	0.11	mg/L		0.053	2010
Eagan	MN	PWS Bulk Tank	3+4-Methylphenol	510302	C0D010552001	0.11	0.11	mg/L		0.1	2010
Blaine	MN	PWS Bulk Tank	3+4-Methylphenol	510301	C0D010556001	0.11	0.11	mg/L		0.1	2010
Dodge City	KS	PWS Bulk Tank	3+4-Methylphenol	619503	C0C240572001	0.13	0.13	mg/L		0.1	2010
Salt Lake City	UT	PWS Bulk Tank	3+4-Methylphenol	716601	C9D230256001	0.13	0.13	mg/L		0.1	2009
Eagan	MN	PWS Bulk Tank	3+4-Methylphenol	510302	C1C290423001	0.15	0.15	mg/L		0.1	2011
Eagan	MN	PWS Bulk Tank	3+4-Methylphenol	510302	C1C290421001	0.18	0.18	mg/L		0.1	2011
Eagan	MN	PWS Bulk Tank	3+4-Methylphenol	510302	C0I080455001	0.2	0.2	mg/L		0.1	2010
Blaine	MN	PWS Bulk Tank	3+4-Methylphenol	510301	C0D010550001	0.21	0.21	mg/L		0.1	2010

Parts Washer Solvent Bulk

Fargo	ND	PWS Bulk Tank	3+4-Methylphenol	118303	180-3222-1	0.31	0.31	mg/L		0.1	30	2011	48
Eagan	MN	PWS Bulk Tank	3+4-Methylphenol	510302	C9C280108001	0.31	0.31	mg/L		0.1		2009	
Dodge City	KS	PWS Bulk Tank	3+4-Methylphenol	619503	C9H040285001	0.4	0.4	mg/L		0.1		2009	
Blaine	MN	PWS Bulk Tank	3+4-Methylphenol	510301	C9H120131001	0.46	0.46	mg/L		0.1		2009	
Wichita	KS	PWS Bulk Tank	3+4-Methylphenol	619501	C1C290417001	0.54	0.54	mg/L		0.1		2011	
Dodge City	KS	PWS Bulk Tank	3+4-Methylphenol	619503	C9C050273001	0.6	0.6	mg/L		0.1		2009	
Blaine	MN	PWS Bulk Tank	3+4-Methylphenol	510301	C0J090490001	0.85	0.85	mg/L		0.1		2010	
Eagan	MN	PWS Bulk Tank	3+4-Methylphenol	510302	C0I080451001	0.86	0.86	mg/L		0.1		2010	
Bismarck	ND	PWS Bulk Tank	3+4-Methylphenol	118304	C9E070280001	1.1	1.1	mg/L		0.1		2009	
Blaine	MN	PWS Bulk Tank	3+4-Methylphenol	510301	C0J090493001	1.2	1.2	mg/L		0.1		2010	
Wichita	KS	PWS Bulk Tank	3+4-Methylphenol	619501	C9H270360001	1.2	1.2	mg/L		0.1		2009	
Wichita	KS	PWS Bulk Tank	3+4-Methylphenol	619501	C9C240206001	1.4	1.4	mg/L		0.1		2009	
Omaha	NE	PWS Bulk Tank	3+4-Methylphenol	512701	C9G220220001	1.5	1.5	mg/L		0.1		2009	
Lexington	KY	PWS Bulk Tank	3+4-Methylphenol	409001	C1D200455001	1.6	1.6	mg/L		1		2011	
Grand Island	NE	PWS Bulk Tank	3+4-Methylphenol	506501	C0E250588001	4.7	4.7	mg/L		0.1		2010	
Blaine	MN	PWS Bulk Tank	3+4-Methylphenol	510301	C9C280105001	5.4	5.4	mg/L		0.1		2009	
Blaine	MN	PWS Bulk Tank	3+4-Methylphenol	510301	C9C280106001	5.8	5.8	mg/L		0.1		2009	
Salt Lake City	UT	PWS Bulk Tank	3+4-Methylphenol	716601	180-604-12	20	10	mg/L	U	20		2011	
Dodge City	KS	PWS Bulk Tank	3+4-Methylphenol	619503	C0G300402001	43	43	mg/L		0.1		2010	
Eagan	MN	PWS Bulk Tank	Arsenic	510302	C0D010557001	0.05	0.025	mg/L	U	0.05		2010	
Santa Ana	CA	PWS Bulk Tank	Arsenic	708805	180-2014-1	0.25	0.125	mg/L	U	0.25		2011	
Sacramento	CA	PWS Bulk Tank	Arsenic	715701	180-1151-1	1	0.5	mg/L	U	1		2011	
Grand Island	NE	PWS Bulk Tank	Arsenic	506501	180-1493-1	1	0.5	mg/L	U	1		2011	
Omaha	NE	PWS Bulk Tank	Arsenic	512701	180-1769-1	1	0.5	mg/L	U	1		2011	
Dodge City	KS	PWS Bulk Tank	Arsenic	619503	180-2882-1	1	0.5	mg/L	U	1		2011	
Fargo	ND	PWS Bulk Tank	Arsenic	118303	180-3222-1	1	0.5	mg/L	U	1		2011	
Salt Lake City	UT	PWS Bulk Tank	Arsenic	716601	180-604-12	1	0.5	mg/L	U	1		2011	
Wichita	KS	PWS Bulk Tank	Arsenic	619501	C0B250526001	1	0.5	mg/L	U	1		2010	
Dodge City	KS	PWS Bulk Tank	Arsenic	619503	C0C240572001	1	0.5	mg/L	U	1		2010	
Blaine	MN	PWS Bulk Tank	Arsenic	510301	C0D010550001	1	0.5	mg/L	U	1		2010	
Eagan	MN	PWS Bulk Tank	Arsenic	510302	C0D010552001	1	0.5	mg/L	U	1		2010	
Blaine	MN	PWS Bulk Tank	Arsenic	510301	C0D010556001	1	0.5	mg/L	U	1		2010	
Salt Lake City	UT	PWS Bulk Tank	Arsenic	716601	C0D220541001	1	0.5	mg/L	U	1		2010	
Fargo	ND	PWS Bulk Tank	Arsenic	118303	C0E070582001	1	0.5	mg/L	U	1		2010	

Parts Washer Solvent Bulk

Sacramento	CA	PWS Bulk Tank	Arsenic	715701	C0E210586001	1	0.5	mg/L	U	1	2010		
Grand Island	NE	PWS Bulk Tank	Arsenic	506501	C0E250588001	1	0.5	mg/L	U	1	2010		
Santa Anna	CA	PWS Bulk Tank	Arsenic	708805	C0F230520001	1	0.5	mg/L	U	1	2010		
Wichita	KS	PWS Bulk Tank	Arsenic	619501	C0G150565001	1	0.5	mg/L	U	1	2010		
Dodge City	KS	PWS Bulk Tank	Arsenic	619503	C0G300402001	1	0.5	mg/L	U	1	2010		
Eagan	MN	PWS Bulk Tank	Arsenic	510302	C0I080451001	1	0.5	mg/L	U	1	2010		
Eagan	MN	PWS Bulk Tank	Arsenic	510302	C0I080455001	1	0.5	mg/L	U	1	2010		
Blaine	MN	PWS Bulk Tank	Arsenic	510301	C0J090490001	1	0.5	mg/L	U	1	2010		
Blaine	MN	PWS Bulk Tank	Arsenic	510301	C0J090493001	1	0.5	mg/L	U	1	2010		
Omaha	NE	PWS Bulk Tank	Arsenic	512701	C0J130577001	1	0.5	mg/L	U	1	2010		
Lexington	KY	PWS Bulk Tank	Arsenic	409001	C0L210589001	1	0.5	mg/L	U	1	2010		
Dodge City	KS	PWS Bulk Tank	Arsenic	619503	C1C180442001	1	0.5	mg/L	U	1	2011		
Wichita	KS	PWS Bulk Tank	Arsenic	619501	C1C290417001	1	0.5	mg/L	U	1	2011		
Eagan	MN	PWS Bulk Tank	Arsenic	510302	C1C290421001	1	0.5	mg/L	U	1	2011		
Eagan	MN	PWS Bulk Tank	Arsenic	510302	C1C290423001	1	0.5	mg/L	U	1	2011		
Blaine	MN	PWS Bulk Tank	Arsenic	510301	C1C310611001	1	0.5	mg/L	U	1	2011		
Blaine	MN	PWS Bulk Tank	Arsenic	510301	C1C310612001	1	0.5	mg/L	U	1	32	2011	52
Lexington	KY	PWS Bulk Tank	Arsenic	409001	C1D200455001	1	0.5	mg/L	U	1	2011		
Dodge City	KS	PWS Bulk Tank	Arsenic	619503	C9C050273001	1	0.5	mg/L	U	1	2009		
Wichita	KS	PWS Bulk Tank	Arsenic	619501	C9C240206001	1	0.5	mg/L	U	1	2009		
Blaine	MN	PWS Bulk Tank	Arsenic	510301	C9C280105001	1	0.5	mg/L	U	1	2009		
Blaine	MN	PWS Bulk Tank	Arsenic	510301	C9C280106001	1	0.5	mg/L	U	1	2009		
Eagan	MN	PWS Bulk Tank	Arsenic	510302	C9C280108001	1	0.5	mg/L	U	1	2009		
Eagan	MN	PWS Bulk Tank	Arsenic	510302	C9D060180001	1	0.5	mg/L	U	1	2009		
Salt Lake City	UT	PWS Bulk Tank	Arsenic	716601	C9D230256001	1	0.5	mg/L	U	1	2009		
Bismarck	ND	PWS Bulk Tank	Arsenic	118304	C9E070280001	1	0.5	mg/L	U	1	2009		
Sacramento	CA	PWS Bulk Tank	Arsenic	715701	C9E300183001	1	0.5	mg/L	U	1	2009		
Grand Island	NE	PWS Bulk Tank	Arsenic	506501	C9F020164001	1	0.5	mg/L	U	1	2009		
Santa Ana	CA	PWS Bulk Tank	Arsenic	708805	C9G160202001	1	0.5	mg/L	U	1	2009		
Omaha	NE	PWS Bulk Tank	Arsenic	512701	C9G220220001	1	0.5	mg/L	U	1	2009		
Dodge City	KS	PWS Bulk Tank	Arsenic	619503	C9H040285001	1	0.5	mg/L	U	1	2009		
Eagan	MN	PWS Bulk Tank	Arsenic	510302	C9H120129001	1	0.5	mg/L	U	1	2009		
Blaine	MN	PWS Bulk Tank	Arsenic	510301	C9H120131001	1	0.5	mg/L	U	1	2009		
Eagan	MN	PWS Bulk Tank	Arsenic	510302	C9H120133001	1	0.5	mg/L	U	1	2009		

Parts Washer Solvent Bulk

Blaine	MN	PWS Bulk Tank	Arsenic	510301	C9H130288001	1	0.5	mg/L	U	1	2009
Wichita	KS	PWS Bulk Tank	Arsenic	619501	C9H270360001	1	0.5	mg/L	U	1	2009
Lexington	KY	PWS Bulk Tank	Arsenic	409001	C9L090651001	1	0.5	mg/L	U	1	2009
Dodge City	KS	PWS Bulk Tank	Barium	619503	180-2882-1	0.15	0.15	mg/L	J B	20	2011
Santa Ana	CA	PWS Bulk Tank	Barium	708805	180-2014-1	0.45	0.45	mg/L	J B	1	2011
Omaha	NE	PWS Bulk Tank	Barium	512701	180-1769-1	0.49	0.49	mg/L	J	20	2011
Sacramento	CA	PWS Bulk Tank	Barium	715701	180-1151-1	0.61	0.61	mg/L	J	20	2011
Grand Island	NE	PWS Bulk Tank	Barium	506501	180-1493-1	0.74	0.74	mg/L	J	20	2011
Fargo	ND	PWS Bulk Tank	Barium	118303	180-3222-1	1.2	1.2	mg/L	J	20	2011
Salt Lake City	UT	PWS Bulk Tank	Barium	716601	180-604-12	1.2	1.2	mg/L	J	20	2011
Eagan	MN	PWS Bulk Tank	Barium	510302	C0D010557001	1.3	1.3	mg/L		0.2	2010
Wichita	KS	PWS Bulk Tank	Barium	619501	C0B250526001	20	10	mg/L	U	20	2010
Dodge City	KS	PWS Bulk Tank	Barium	619503	C0C240572001	20	10	mg/L	U	20	2010
Blaine	MN	PWS Bulk Tank	Barium	510301	C0D010550001	20	10	mg/L	U	20	2010
Eagan	MN	PWS Bulk Tank	Barium	510302	C0D010552001	20	10	mg/L	U	20	2010
Blaine	MN	PWS Bulk Tank	Barium	510301	C0D010556001	20	10	mg/L	U	20	2010
Salt Lake City	UT	PWS Bulk Tank	Barium	716601	C0D220541001	20	10	mg/L	U	20	2010
Fargo	ND	PWS Bulk Tank	Barium	118303	C0E070582001	20	10	mg/L	U	20	2010
Sacramento	CA	PWS Bulk Tank	Barium	715701	C0E210586001	20	10	mg/L	U	20	2010
Grand Island	NE	PWS Bulk Tank	Barium	506501	C0E250588001	20	10	mg/L	U	20	2010
Santa Anna	CA	PWS Bulk Tank	Barium	708805	C0F230520001	20	10	mg/L	U	20	2010
Wichita	KS	PWS Bulk Tank	Barium	619501	C0G150565001	20	10	mg/L	U	20	2010
Dodge City	KS	PWS Bulk Tank	Barium	619503	C0G300402001	20	10	mg/L	U	20	2010
Eagan	MN	PWS Bulk Tank	Barium	510302	C0I080451001	20	10	mg/L	U	20	2010
Eagan	MN	PWS Bulk Tank	Barium	510302	C0I080455001	20	10	mg/L	U	20	2010
Blaine	MN	PWS Bulk Tank	Barium	510301	C0J090490001	20	10	mg/L	U	20	2010
Blaine	MN	PWS Bulk Tank	Barium	510301	C0J090493001	20	10	mg/L	U	20	2010
Omaha	NE	PWS Bulk Tank	Barium	512701	C0J130577001	20	10	mg/L	U	20	2010
Lexington	KY	PWS Bulk Tank	Barium	409001	C0L210589001	20	10	mg/L	U	20	2010
Dodge City	KS	PWS Bulk Tank	Barium	619503	C1C180442001	20	10	mg/L	U	20	2011
Wichita	KS	PWS Bulk Tank	Barium	619501	C1C290417001	20	10	mg/L	U	20	2011
Eagan	MN	PWS Bulk Tank	Barium	510302	C1C290421001	20	10	mg/L	U	20	2011
Eagan	MN	PWS Bulk Tank	Barium	510302	C1C290423001	20	10	mg/L	U	20	2011
Blaine	MN	PWS Bulk Tank	Barium	510301	C1C310611001	20	10	mg/L	U	20	2011

Parts Washer Solvent Bulk

Blaine	MN	PWS Bulk Tank	Barium	510301	C1C310612001	20	10	mg/L	U	20	32	2011	52
Lexington	KY	PWS Bulk Tank	Barium	409001	C1D200455001	20	10	mg/L	U	20		2011	
Dodge City	KS	PWS Bulk Tank	Barium	619503	C9C050273001	20	10	mg/L	U	20		2009	
Wichita	KS	PWS Bulk Tank	Barium	619501	C9C240206001	20	10	mg/L	U	20		2009	
Blaine	MN	PWS Bulk Tank	Barium	510301	C9C280105001	20	10	mg/L	U	20		2009	
Blaine	MN	PWS Bulk Tank	Barium	510301	C9C280106001	20	10	mg/L	U	20		2009	
Eagan	MN	PWS Bulk Tank	Barium	510302	C9C280108001	20	10	mg/L	U	20		2009	
Eagan	MN	PWS Bulk Tank	Barium	510302	C9D060180001	20	10	mg/L	U	20		2009	
Salt Lake City	UT	PWS Bulk Tank	Barium	716601	C9D230256001	20	10	mg/L	U	20		2009	
Bismarck	ND	PWS Bulk Tank	Barium	118304	C9E070280001	20	10	mg/L	U	20		2009	
Sacramento	CA	PWS Bulk Tank	Barium	715701	C9E300183001	20	10	mg/L	U	20		2009	
Grand Island	NE	PWS Bulk Tank	Barium	506501	C9F020164001	20	10	mg/L	U	20		2009	
Santa Ana	CA	PWS Bulk Tank	Barium	708805	C9G160202001	20	10	mg/L	U	20		2009	
Omaha	NE	PWS Bulk Tank	Barium	512701	C9G220220001	20	10	mg/L	U	20		2009	
Dodge City	KS	PWS Bulk Tank	Barium	619503	C9H040285001	20	10	mg/L	U	20		2009	
Eagan	MN	PWS Bulk Tank	Barium	510302	C9H120129001	20	10	mg/L	U	20		2009	
Blaine	MN	PWS Bulk Tank	Barium	510301	C9H120131001	20	10	mg/L	U	20		2009	
Eagan	MN	PWS Bulk Tank	Barium	510302	C9H120133001	20	10	mg/L	U	20		2009	
Blaine	MN	PWS Bulk Tank	Barium	510301	C9H130288001	20	10	mg/L	U	20		2009	
Wichita	KS	PWS Bulk Tank	Barium	619501	C9H270360001	20	10	mg/L	U	20		2009	
Lexington	KY	PWS Bulk Tank	Barium	409001	C9L090651001	20	10	mg/L	U	20		2009	
Santa Ana	CA	PWS Bulk Tank	Benzene	708805	180-2014-1	0.2	0.1	mg/L	U	0.2		2011	
Eagan	MN	PWS Bulk Tank	Benzene	510302	C0D010557001	0.2	0.1	mg/L	U	0.2		2010	
Blaine	MN	PWS Bulk Tank	Benzene	510301	C9C280105001	0.25	0.125	mg/L	U	0.25		2009	
Blaine	MN	PWS Bulk Tank	Benzene	510301	C9C280106001	0.25	0.125	mg/L	U	0.25		2009	
Omaha	NE	PWS Bulk Tank	Benzene	512701	180-1769-1	0.22	0.22	mg/L	J	0.25		2011	
Lexington	KY	PWS Bulk Tank	Benzene	409001	C1D200455001	0.5	0.25	mg/L	U	0.5		2011	
Omaha	NE	PWS Bulk Tank	Benzene	512701	C9G220220001	0.5	0.25	mg/L	U	0.5		2009	
Fargo	ND	PWS Bulk Tank	Benzene	118303	C0E070582001	0.29	0.29	mg/L		0.25		2010	
Blaine	MN	PWS Bulk Tank	Benzene	510301	C0D010550001	0.43	0.43	mg/L		0.25		2010	
Blaine	MN	PWS Bulk Tank	Benzene	510301	C0D010556001	0.45	0.45	mg/L		0.25		2010	
Wichita	KS	PWS Bulk Tank	Benzene	619501	C0B250526001	0.49	0.49	mg/L		0.36		2010	
Lexington	KY	PWS Bulk Tank	Benzene	409001	C0L210589001	0.5	0.5	mg/L		0.25		2010	
Eagan	MN	PWS Bulk Tank	Benzene	510302	C1C290421001	0.5	0.5	mg/L		0.25		2011	

Parts Washer Solvent Bulk

Sacramento	CA	PWS Bulk Tank	Benzene	715701	C9E300183001	0.53	0.53	mg/L	0.25	2009		
Blaine	MN	PWS Bulk Tank	Benzene	510301	C9H130288001	0.58	0.58	mg/L	0.25	2009		
Blaine	MN	PWS Bulk Tank	Benzene	510301	C9H120131001	0.62	0.62	mg/L	0.25	2009		
Eagan	MN	PWS Bulk Tank	Benzene	510302	C1C290423001	0.75	0.75	mg/L	0.25	2011		
Dodge City	KS	PWS Bulk Tank	Benzene	619503	180-2882-1	0.83	0.83	mg/L	0.25	2011		
Omaha	NE	PWS Bulk Tank	Benzene	512701	C0J130577001	0.86	0.86	mg/L	0.25	2010		
Eagan	MN	PWS Bulk Tank	Benzene	510302	C0I080455001	1	1	mg/L	0.25	2010		
Dodge City	KS	PWS Bulk Tank	Benzene	619503	C1C180442001	1.1	1.1	mg/L	0.25	2011		
Eagan	MN	PWS Bulk Tank	Benzene	510302	C9C280108001	1.2	1.2	mg/L	0.25	2009		
Fargo	ND	PWS Bulk Tank	Benzene	118303	180-3222-1	1.6	1.6	mg/L	0.5	2011		
Eagan	MN	PWS Bulk Tank	Benzene	510302	C0I080451001	1.6	1.6	mg/L	0.25	2010		
Dodge City	KS	PWS Bulk Tank	Benzene	619503	C9C050273001	1.6	1.6	mg/L	0.25	2009		
Wichita	KS	PWS Bulk Tank	Benzene	619501	C9C240206001	1.7	1.7	mg/L	0.25	2009		
Eagan	MN	PWS Bulk Tank	Benzene	510302	C0D010552001	1.8	1.8	mg/L	0.25	2010		
Wichita	KS	PWS Bulk Tank	Benzene	619501	C9H270360001	1.9	1.9	mg/L	0.5	2009		
Blaine	MN	PWS Bulk Tank	Benzene	510301	C0J090490001	2.1	2.1	mg/L	0.25	2010		
Dodge City	KS	PWS Bulk Tank	Benzene	619503	C0G300402001	2.2	2.2	mg/L	0.25	2010		
Blaine	MN	PWS Bulk Tank	Benzene	510301	C0J090493001	2.2	2.2	mg/L	0.25	2010		
Dodge City	KS	PWS Bulk Tank	Benzene	619503	C9H040285001	2.2	2.2	mg/L	0.5	32	2009	52
Grand Island	NE	PWS Bulk Tank	Benzene	506501	180-1493-1	2.3	2.3	mg/L	0.5	2011		
Grand Island	NE	PWS Bulk Tank	Benzene	506501	C0E250588001	2.3	2.3	mg/L	0.5	2010		
Grand Island	NE	PWS Bulk Tank	Benzene	506501	C9F020164001	2.3	2.3	mg/L	0.25	2009		
Lexington	KY	PWS Bulk Tank	Benzene	409001	C9L090651001	2.3	2.3	mg/L	0.25	2009		
Salt Lake City	UT	PWS Bulk Tank	Benzene	716601	C0D220541001	2.4	2.4	mg/L	0.25	2010		
Eagan	MN	PWS Bulk Tank	Benzene	510302	C9H120129001	2.4	2.4	mg/L	0.25	2009		
Sacramento	CA	PWS Bulk Tank	Benzene	715701	C0E210586001	2.5	2.5	mg/L	0.25	2010		
Wichita	KS	PWS Bulk Tank	Benzene	619501	C0G150565001	2.5	2.5	mg/L	0.5	2010		
Eagan	MN	PWS Bulk Tank	Benzene	510302	C9H120133001	2.5	2.5	mg/L	0.25	2009		
Blaine	MN	PWS Bulk Tank	Benzene	510301	C1C310611001	2.7	2.7	mg/L	0.25	2011		
Blaine	MN	PWS Bulk Tank	Benzene	510301	C1C310612001	2.7	2.7	mg/L	0.25	2011		
Santa Ana	CA	PWS Bulk Tank	Benzene	708805	C9G160202001	3	3	mg/L	0.25	2009		
Sacramento	CA	PWS Bulk Tank	Benzene	715701	180-1151-1	3.4	3.4	mg/L	0.5	2011		
Salt Lake City	UT	PWS Bulk Tank	Benzene	716601	C9D230256001	3.5	3.5	mg/L	0.25	2009		
Eagan	MN	PWS Bulk Tank	Benzene	510302	C9D060180001	4	4	mg/L	0.25	2009		

Parts Washer Solvent Bulk

Wichita	KS	PWS Bulk Tank	Benzene	619501	C1C290417001	4.8	4.8	mg/L		0.25	2011
Bismarck	ND	PWS Bulk Tank	Benzene	118304	C9E070280001	5	5	mg/L		0.25	2009
Santa Anna	CA	PWS Bulk Tank	Benzene	708805	C0F230520001	5.7	5.7	mg/L		0.25	2010
Salt Lake City	UT	PWS Bulk Tank	Benzene	716601	180-604-12	8.4	8.4	mg/L	H	0.5	2011
Dodge City	KS	PWS Bulk Tank	Benzene	619503	C0C240572001	11	11	mg/L		0.5	2010
Omaha	NE	PWS Bulk Tank	Cadmium	512701	180-1769-1	0.037	0.037	mg/L	J	0.5	2011
Grand Island	NE	PWS Bulk Tank	Cadmium	506501	180-1493-1	0.077	0.077	mg/L	J	0.5	2011
Fargo	ND	PWS Bulk Tank	Cadmium	118303	180-3222-1	0.12	0.12	mg/L	J	0.5	2011
Sacramento	CA	PWS Bulk Tank	Cadmium	715701	180-1151-1	0.2	0.2	mg/L	J	0.5	2011
Salt Lake City	UT	PWS Bulk Tank	Cadmium	716601	180-604-12	0.2	0.2	mg/L	J	0.5	2011
Dodge City	KS	PWS Bulk Tank	Cadmium	619503	180-2882-1	0.5	0.25	mg/L	U	0.5	2011
Dodge City	KS	PWS Bulk Tank	Cadmium	619503	C0C240572001	0.5	0.25	mg/L	U	0.5	2010
Blaine	MN	PWS Bulk Tank	Cadmium	510301	C0D010550001	0.5	0.25	mg/L	U	0.5	2010
Eagan	MN	PWS Bulk Tank	Cadmium	510302	C0D010552001	0.5	0.25	mg/L	U	0.5	2010
Blaine	MN	PWS Bulk Tank	Cadmium	510301	C0D010556001	0.5	0.25	mg/L	U	0.5	2010
Salt Lake City	UT	PWS Bulk Tank	Cadmium	716601	C0D220541001	0.5	0.25	mg/L	U	0.5	2010
Fargo	ND	PWS Bulk Tank	Cadmium	118303	C0E070582001	0.5	0.25	mg/L	U	0.5	2010
Sacramento	CA	PWS Bulk Tank	Cadmium	715701	C0E210586001	0.5	0.25	mg/L	U	0.5	2010
Grand Island	NE	PWS Bulk Tank	Cadmium	506501	C0E250588001	0.5	0.25	mg/L	U	0.5	2010
Dodge City	KS	PWS Bulk Tank	Cadmium	619503	C0G300402001	0.5	0.25	mg/L	U	0.5	2010
Eagan	MN	PWS Bulk Tank	Cadmium	510302	C0I080455001	0.5	0.25	mg/L	U	0.5	2010
Blaine	MN	PWS Bulk Tank	Cadmium	510301	C0J090490001	0.5	0.25	mg/L	U	0.5	2010
Blaine	MN	PWS Bulk Tank	Cadmium	510301	C0J090493001	0.5	0.25	mg/L	U	0.5	2010
Omaha	NE	PWS Bulk Tank	Cadmium	512701	C0J130577001	0.5	0.25	mg/L	U	0.5	2010
Lexington	KY	PWS Bulk Tank	Cadmium	409001	C0L210589001	0.5	0.25	mg/L	U	0.5	2010
Dodge City	KS	PWS Bulk Tank	Cadmium	619503	C1C180442001	0.5	0.25	mg/L	U	0.5	2011
Wichita	KS	PWS Bulk Tank	Cadmium	619501	C1C290417001	0.5	0.25	mg/L	U	0.5	2011
Eagan	MN	PWS Bulk Tank	Cadmium	510302	C1C290421001	0.5	0.25	mg/L	U	0.5	2011
Blaine	MN	PWS Bulk Tank	Cadmium	510301	C1C310611001	0.5	0.25	mg/L	U	0.5	2011
Blaine	MN	PWS Bulk Tank	Cadmium	510301	C1C310612001	0.5	0.25	mg/L	U	0.5	2011
Lexington	KY	PWS Bulk Tank	Cadmium	409001	C1D200455001	0.5	0.25	mg/L	U	0.5	2011
Dodge City	KS	PWS Bulk Tank	Cadmium	619503	C9C050273001	0.5	0.25	mg/L	U	0.5	2009
Wichita	KS	PWS Bulk Tank	Cadmium	619501	C9C240206001	0.5	0.25	mg/L	U	0.5	2009
Blaine	MN	PWS Bulk Tank	Cadmium	510301	C9C280105001	0.5	0.25	mg/L	U	0.5	2009

Parts Washer Solvent Bulk

Blaine	MN	PWS Bulk Tank	Cadmium	510301	C9C280106001	0.5	0.25	mg/L	U	0.5	2009		
Eagan	MN	PWS Bulk Tank	Cadmium	510302	C9C280108001	0.5	0.25	mg/L	U	0.5	2009		
Eagan	MN	PWS Bulk Tank	Cadmium	510302	C9D060180001	0.5	0.25	mg/L	U	0.5	32	2009	52
Salt Lake City	UT	PWS Bulk Tank	Cadmium	716601	C9D230256001	0.5	0.25	mg/L	U	0.5	2009		
Bismarck	ND	PWS Bulk Tank	Cadmium	118304	C9E070280001	0.5	0.25	mg/L	U	0.5	2009		
Grand Island	NE	PWS Bulk Tank	Cadmium	506501	C9F020164001	0.5	0.25	mg/L	U	0.5	2009		
Omaha	NE	PWS Bulk Tank	Cadmium	512701	C9G220220001	0.5	0.25	mg/L	U	0.5	2009		
Dodge City	KS	PWS Bulk Tank	Cadmium	619503	C9H040285001	0.5	0.25	mg/L	U	0.5	2009		
Eagan	MN	PWS Bulk Tank	Cadmium	510302	C9H120129001	0.5	0.25	mg/L	U	0.5	2009		
Blaine	MN	PWS Bulk Tank	Cadmium	510301	C9H120131001	0.5	0.25	mg/L	U	0.5	2009		
Eagan	MN	PWS Bulk Tank	Cadmium	510302	C9H120133001	0.5	0.25	mg/L	U	0.5	2009		
Blaine	MN	PWS Bulk Tank	Cadmium	510301	C9H130288001	0.5	0.25	mg/L	U	0.5	2009		
Wichita	KS	PWS Bulk Tank	Cadmium	619501	C9H270360001	0.5	0.25	mg/L	U	0.5	2009		
Lexington	KY	PWS Bulk Tank	Cadmium	409001	C9L090651001	0.5	0.25	mg/L	U	0.5	2009		
Wichita	KS	PWS Bulk Tank	Cadmium	619501	C0G150565001	0.51	0.51	mg/L		0.5	2010		
Santa Ana	CA	PWS Bulk Tank	Cadmium	708805	180-2014-1	0.63	0.63	mg/L		0.25	2011		
Eagan	MN	PWS Bulk Tank	Cadmium	510302	C0I080451001	0.63	0.63	mg/L		0.5	2010		
Santa Anna	CA	PWS Bulk Tank	Cadmium	708805	C0F230520001	0.78	0.78	mg/L		0.5	2010		
Eagan	MN	PWS Bulk Tank	Cadmium	510302	C1C290423001	0.8	0.8	mg/L		0.5	2011		
Sacramento	CA	PWS Bulk Tank	Cadmium	715701	C9E300183001	1.1	1.1	mg/L		0.5	2009		
Wichita	KS	PWS Bulk Tank	Cadmium	619501	C0B250526001	1.6	1.6	mg/L		0.5	2010		
Santa Ana	CA	PWS Bulk Tank	Cadmium	708805	C9G160202001	2.1	2.1	mg/L		0.5	2009		
Eagan	MN	PWS Bulk Tank	Cadmium	510302	C0D010557001	2.3	2.3	mg/L		0.05	2010		
Santa Ana	CA	PWS Bulk Tank	Carbon Tetrachloride	708805	180-2014-1	0.2	0.1	mg/L	U	0.2	2011		
Eagan	MN	PWS Bulk Tank	Carbon Tetrachloride	510302	C0D010557001	0.2	0.1	mg/L	U	0.2	2010		
Omaha	NE	PWS Bulk Tank	Carbon Tetrachloride	512701	180-1769-1	0.25	0.125	mg/L	U	0.25	2011		
Dodge City	KS	PWS Bulk Tank	Carbon Tetrachloride	619503	180-2882-1	0.25	0.125	mg/L	U	0.25	2011		
Blaine	MN	PWS Bulk Tank	Carbon Tetrachloride	510301	C0D010550001	0.25	0.125	mg/L	U	0.25	2010		
Eagan	MN	PWS Bulk Tank	Carbon Tetrachloride	510302	C0D010552001	0.25	0.125	mg/L	U	0.25	2010		
Blaine	MN	PWS Bulk Tank	Carbon Tetrachloride	510301	C0D010556001	0.25	0.125	mg/L	U	0.25	2010		
Salt Lake City	UT	PWS Bulk Tank	Carbon Tetrachloride	716601	C0D220541001	0.25	0.125	mg/L	U	0.25	2010		
Fargo	ND	PWS Bulk Tank	Carbon Tetrachloride	118303	C0E070582001	0.25	0.125	mg/L	U	0.25	2010		
Sacramento	CA	PWS Bulk Tank	Carbon Tetrachloride	715701	C0E210586001	0.25	0.125	mg/L	U	0.25	2010		
Santa Anna	CA	PWS Bulk Tank	Carbon Tetrachloride	708805	C0F230520001	0.25	0.125	mg/L	U	0.25	2010		

Parts Washer Solvent Bulk

Dodge City	KS	PWS Bulk Tank	Carbon Tetrachloride	619503	C0G300402001	0.25	0.125	mg/L	U	0.25	2010		
Eagan	MN	PWS Bulk Tank	Carbon Tetrachloride	510302	C0I080451001	0.25	0.125	mg/L	U	0.25	2010		
Eagan	MN	PWS Bulk Tank	Carbon Tetrachloride	510302	C0I080455001	0.25	0.125	mg/L	U	0.25	2010		
Blaine	MN	PWS Bulk Tank	Carbon Tetrachloride	510301	C0J090490001	0.25	0.125	mg/L	U	0.25	2010		
Blaine	MN	PWS Bulk Tank	Carbon Tetrachloride	510301	C0J090493001	0.25	0.125	mg/L	U	0.25	2010		
Omaha	NE	PWS Bulk Tank	Carbon Tetrachloride	512701	C0J130577001	0.25	0.125	mg/L	U	0.25	2010		
Lexington	KY	PWS Bulk Tank	Carbon Tetrachloride	409001	C0L210589001	0.25	0.125	mg/L	U	0.25	2010		
Dodge City	KS	PWS Bulk Tank	Carbon Tetrachloride	619503	C1C180442001	0.25	0.125	mg/L	U	0.25	2011		
Wichita	KS	PWS Bulk Tank	Carbon Tetrachloride	619501	C1C290417001	0.25	0.125	mg/L	U	0.25	2011		
Eagan	MN	PWS Bulk Tank	Carbon Tetrachloride	510302	C1C290421001	0.25	0.125	mg/L	U	0.25	2011		
Eagan	MN	PWS Bulk Tank	Carbon Tetrachloride	510302	C1C290423001	0.25	0.125	mg/L	U	0.25	2011		
Blaine	MN	PWS Bulk Tank	Carbon Tetrachloride	510301	C1C310611001	0.25	0.125	mg/L	U	0.25	2011		
Blaine	MN	PWS Bulk Tank	Carbon Tetrachloride	510301	C1C310612001	0.25	0.125	mg/L	U	0.25	2011		
Dodge City	KS	PWS Bulk Tank	Carbon Tetrachloride	619503	C9C050273001	0.25	0.125	mg/L	U	0.25	2009		
Wichita	KS	PWS Bulk Tank	Carbon Tetrachloride	619501	C9C240206001	0.25	0.125	mg/L	U	0.25	2009		
Blaine	MN	PWS Bulk Tank	Carbon Tetrachloride	510301	C9C280105001	0.25	0.125	mg/L	U	0.25	2009		
Blaine	MN	PWS Bulk Tank	Carbon Tetrachloride	510301	C9C280106001	0.25	0.125	mg/L	U	0.25	2009		
Eagan	MN	PWS Bulk Tank	Carbon Tetrachloride	510302	C9C280108001	0.25	0.125	mg/L	U	0.25	2009		
Eagan	MN	PWS Bulk Tank	Carbon Tetrachloride	510302	C9D060180001	0.25	0.125	mg/L	U	0.25	2009		
Salt Lake City	UT	PWS Bulk Tank	Carbon Tetrachloride	716601	C9D230256001	0.25	0.125	mg/L	U	0.25	2009		
Bismarck	ND	PWS Bulk Tank	Carbon Tetrachloride	118304	C9E070280001	0.25	0.125	mg/L	U	0.25	32	2009	52
Sacramento	CA	PWS Bulk Tank	Carbon Tetrachloride	715701	C9E300183001	0.25	0.125	mg/L	U	0.25	2009		
Grand Island	NE	PWS Bulk Tank	Carbon Tetrachloride	506501	C9F020164001	0.25	0.125	mg/L	U	0.25	2009		
Santa Ana	CA	PWS Bulk Tank	Carbon Tetrachloride	708805	C9G160202001	0.25	0.125	mg/L	U	0.25	2009		
Eagan	MN	PWS Bulk Tank	Carbon Tetrachloride	510302	C9H120129001	0.25	0.125	mg/L	U	0.25	2009		
Blaine	MN	PWS Bulk Tank	Carbon Tetrachloride	510301	C9H120131001	0.25	0.125	mg/L	U	0.25	2009		
Eagan	MN	PWS Bulk Tank	Carbon Tetrachloride	510302	C9H120133001	0.25	0.125	mg/L	U	0.25	2009		
Blaine	MN	PWS Bulk Tank	Carbon Tetrachloride	510301	C9H130288001	0.25	0.125	mg/L	U	0.25	2009		
Lexington	KY	PWS Bulk Tank	Carbon Tetrachloride	409001	C9L090651001	0.25	0.125	mg/L	U	0.25	2009		
Wichita	KS	PWS Bulk Tank	Carbon Tetrachloride	619501	C0B250526001	0.36	0.18	mg/L	U	0.36	2010		
Sacramento	CA	PWS Bulk Tank	Carbon Tetrachloride	715701	180-1151-1	0.5	0.25	mg/L	U	0.5	2011		
Grand Island	NE	PWS Bulk Tank	Carbon Tetrachloride	506501	180-1493-1	0.5	0.25	mg/L	U	0.5	2011		
Fargo	ND	PWS Bulk Tank	Carbon Tetrachloride	118303	180-3222-1	0.5	0.25	mg/L	U	0.5	2011		
Salt Lake City	UT	PWS Bulk Tank	Carbon Tetrachloride	716601	180-604-12	0.5	0.25	mg/L	U	0.5	2011		

Parts Washer Solvent Bulk

Dodge City	KS	PWS Bulk Tank	Carbon Tetrachloride	619503	C0C240572001	0.5	0.25	mg/L	U	0.5	2010
Grand Island	NE	PWS Bulk Tank	Carbon Tetrachloride	506501	C0E250588001	0.5	0.25	mg/L	U	0.5	2010
Wichita	KS	PWS Bulk Tank	Carbon Tetrachloride	619501	C0G150565001	0.5	0.25	mg/L	U	0.5	2010
Lexington	KY	PWS Bulk Tank	Carbon Tetrachloride	409001	C1D200455001	0.5	0.25	mg/L	U	0.5	2011
Omaha	NE	PWS Bulk Tank	Carbon Tetrachloride	512701	C9G220220001	0.5	0.25	mg/L	U	0.5	2009
Dodge City	KS	PWS Bulk Tank	Carbon Tetrachloride	619503	C9H040285001	0.5	0.25	mg/L	U	0.5	2009
Wichita	KS	PWS Bulk Tank	Carbon Tetrachloride	619501	C9H270360001	0.5	0.25	mg/L	U	0.5	2009
Santa Ana	CA	PWS Bulk Tank	Chlorobenzene	708805	180-2014-1	0.2	0.1	mg/L	U	0.2	2011
Eagan	MN	PWS Bulk Tank	Chlorobenzene	510302	C0D010557001	0.2	0.1	mg/L	U	0.2	2010
Omaha	NE	PWS Bulk Tank	Chlorobenzene	512701	180-1769-1	0.25	0.125	mg/L	U	0.25	2011
Dodge City	KS	PWS Bulk Tank	Chlorobenzene	619503	180-2882-1	0.25	0.125	mg/L	U	0.25	2011
Blaine	MN	PWS Bulk Tank	Chlorobenzene	510301	C0D010550001	0.25	0.125	mg/L	U	0.25	2010
Eagan	MN	PWS Bulk Tank	Chlorobenzene	510302	C0D010552001	0.25	0.125	mg/L	U	0.25	2010
Blaine	MN	PWS Bulk Tank	Chlorobenzene	510301	C0D010556001	0.25	0.125	mg/L	U	0.25	2010
Salt Lake City	UT	PWS Bulk Tank	Chlorobenzene	716601	C0D220541001	0.25	0.125	mg/L	U	0.25	2010
Fargo	ND	PWS Bulk Tank	Chlorobenzene	118303	C0E070582001	0.25	0.125	mg/L	U	0.25	2010
Sacramento	CA	PWS Bulk Tank	Chlorobenzene	715701	C0E210586001	0.25	0.125	mg/L	U	0.25	2010
Santa Anna	CA	PWS Bulk Tank	Chlorobenzene	708805	C0F230520001	0.25	0.125	mg/L	U	0.25	2010
Dodge City	KS	PWS Bulk Tank	Chlorobenzene	619503	C0G300402001	0.25	0.125	mg/L	U	0.25	2010
Eagan	MN	PWS Bulk Tank	Chlorobenzene	510302	C0I080451001	0.25	0.125	mg/L	U	0.25	2010
Eagan	MN	PWS Bulk Tank	Chlorobenzene	510302	C0I080455001	0.25	0.125	mg/L	U	0.25	2010
Blaine	MN	PWS Bulk Tank	Chlorobenzene	510301	C0J090490001	0.25	0.125	mg/L	U	0.25	2010
Blaine	MN	PWS Bulk Tank	Chlorobenzene	510301	C0J090493001	0.25	0.125	mg/L	U	0.25	2010
Omaha	NE	PWS Bulk Tank	Chlorobenzene	512701	C0J130577001	0.25	0.125	mg/L	U	0.25	2010
Lexington	KY	PWS Bulk Tank	Chlorobenzene	409001	C0L210589001	0.25	0.125	mg/L	U	0.25	2010
Dodge City	KS	PWS Bulk Tank	Chlorobenzene	619503	C1C180442001	0.25	0.125	mg/L	U	0.25	2011
Wichita	KS	PWS Bulk Tank	Chlorobenzene	619501	C1C290417001	0.25	0.125	mg/L	U	0.25	2011
Eagan	MN	PWS Bulk Tank	Chlorobenzene	510302	C1C290421001	0.25	0.125	mg/L	U	0.25	2011
Eagan	MN	PWS Bulk Tank	Chlorobenzene	510302	C1C290423001	0.25	0.125	mg/L	U	0.25	2011
Blaine	MN	PWS Bulk Tank	Chlorobenzene	510301	C1C310611001	0.25	0.125	mg/L	U	0.25	2011
Blaine	MN	PWS Bulk Tank	Chlorobenzene	510301	C1C310612001	0.25	0.125	mg/L	U	0.25	2011
Dodge City	KS	PWS Bulk Tank	Chlorobenzene	619503	C9C050273001	0.25	0.125	mg/L	U	0.25	2009
Wichita	KS	PWS Bulk Tank	Chlorobenzene	619501	C9C240206001	0.25	0.125	mg/L	U	0.25	2009
Blaine	MN	PWS Bulk Tank	Chlorobenzene	510301	C9C280105001	0.25	0.125	mg/L	U	0.25	2009

Parts Washer Solvent Bulk

Blaine	MN	PWS Bulk Tank	Chlorobenzene	510301	C9C280106001	0.25	0.125	mg/L	U	0.25		2009	
Eagan	MN	PWS Bulk Tank	Chlorobenzene	510302	C9C280108001	0.25	0.125	mg/L	U	0.25		2009	
Eagan	MN	PWS Bulk Tank	Chlorobenzene	510302	C9D060180001	0.25	0.125	mg/L	U	0.25		2009	
Salt Lake City	UT	PWS Bulk Tank	Chlorobenzene	716601	C9D230256001	0.25	0.125	mg/L	U	0.25		2009	
Bismarck	ND	PWS Bulk Tank	Chlorobenzene	118304	C9E070280001	0.25	0.125	mg/L	U	0.25	32	2009	52
Sacramento	CA	PWS Bulk Tank	Chlorobenzene	715701	C9E300183001	0.25	0.125	mg/L	U	0.25		2009	
Grand Island	NE	PWS Bulk Tank	Chlorobenzene	506501	C9F020164001	0.25	0.125	mg/L	U	0.25		2009	
Santa Ana	CA	PWS Bulk Tank	Chlorobenzene	708805	C9G160202001	0.25	0.125	mg/L	U	0.25		2009	
Eagan	MN	PWS Bulk Tank	Chlorobenzene	510302	C9H120129001	0.25	0.125	mg/L	U	0.25		2009	
Blaine	MN	PWS Bulk Tank	Chlorobenzene	510301	C9H120131001	0.25	0.125	mg/L	U	0.25		2009	
Eagan	MN	PWS Bulk Tank	Chlorobenzene	510302	C9H120133001	0.25	0.125	mg/L	U	0.25		2009	
Blaine	MN	PWS Bulk Tank	Chlorobenzene	510301	C9H130288001	0.25	0.125	mg/L	U	0.25		2009	
Lexington	KY	PWS Bulk Tank	Chlorobenzene	409001	C9L090651001	0.25	0.125	mg/L	U	0.25		2009	
Wichita	KS	PWS Bulk Tank	Chlorobenzene	619501	C0B250526001	0.36	0.18	mg/L	U	0.36		2010	
Sacramento	CA	PWS Bulk Tank	Chlorobenzene	715701	180-1151-1	0.5	0.25	mg/L	U	0.5		2011	
Grand Island	NE	PWS Bulk Tank	Chlorobenzene	506501	180-1493-1	0.5	0.25	mg/L	U	0.5		2011	
Fargo	ND	PWS Bulk Tank	Chlorobenzene	118303	180-3222-1	0.5	0.25	mg/L	U	0.5		2011	
Salt Lake City	UT	PWS Bulk Tank	Chlorobenzene	716601	180-604-12	0.5	0.25	mg/L	U	0.5		2011	
Dodge City	KS	PWS Bulk Tank	Chlorobenzene	619503	C0C240572001	0.5	0.25	mg/L	U	0.5		2010	
Grand Island	NE	PWS Bulk Tank	Chlorobenzene	506501	C0E250588001	0.5	0.25	mg/L	U	0.5		2010	
Wichita	KS	PWS Bulk Tank	Chlorobenzene	619501	C0G150565001	0.5	0.25	mg/L	U	0.5		2010	
Lexington	KY	PWS Bulk Tank	Chlorobenzene	409001	C1D200455001	0.5	0.25	mg/L	U	0.5		2011	
Omaha	NE	PWS Bulk Tank	Chlorobenzene	512701	C9G220220001	0.5	0.25	mg/L	U	0.5		2009	
Dodge City	KS	PWS Bulk Tank	Chlorobenzene	619503	C9H040285001	0.5	0.25	mg/L	U	0.5		2009	
Wichita	KS	PWS Bulk Tank	Chlorobenzene	619501	C9H270360001	0.5	0.25	mg/L	U	0.5		2009	
Santa Ana	CA	PWS Bulk Tank	Chloroform	708805	180-2014-1	0.2	0.1	mg/L	U	0.2		2011	
Eagan	MN	PWS Bulk Tank	Chloroform	510302	C0D010557001	0.2	0.1	mg/L	U	0.2		2010	
Omaha	NE	PWS Bulk Tank	Chloroform	512701	180-1769-1	1	0.5	mg/L	U	1		2011	
Dodge City	KS	PWS Bulk Tank	Chloroform	619503	180-2882-1	1	0.5	mg/L	U	1		2011	
Blaine	MN	PWS Bulk Tank	Chloroform	510301	C0D010550001	1	0.5	mg/L	U	1		2010	
Eagan	MN	PWS Bulk Tank	Chloroform	510302	C0D010552001	1	0.5	mg/L	U	1		2010	
Blaine	MN	PWS Bulk Tank	Chloroform	510301	C0D010556001	1	0.5	mg/L	U	1		2010	
Salt Lake City	UT	PWS Bulk Tank	Chloroform	716601	C0D220541001	1	0.5	mg/L	U	1		2010	
Fargo	ND	PWS Bulk Tank	Chloroform	118303	C0E070582001	1	0.5	mg/L	U	1		2010	

Parts Washer Solvent Bulk

Sacramento	CA	PWS Bulk Tank	Chloroform	715701	C0E210586001	1	0.5	mg/L	U	1	2010		
Santa Anna	CA	PWS Bulk Tank	Chloroform	708805	C0F230520001	1	0.5	mg/L	U	1	2010		
Dodge City	KS	PWS Bulk Tank	Chloroform	619503	C0G300402001	1	0.5	mg/L	U	1	2010		
Eagan	MN	PWS Bulk Tank	Chloroform	510302	C0I080451001	1	0.5	mg/L	U	1	2010		
Eagan	MN	PWS Bulk Tank	Chloroform	510302	C0I080455001	1	0.5	mg/L	U	1	2010		
Blaine	MN	PWS Bulk Tank	Chloroform	510301	C0J090490001	1	0.5	mg/L	U	1	2010		
Blaine	MN	PWS Bulk Tank	Chloroform	510301	C0J090493001	1	0.5	mg/L	U	1	2010		
Omaha	NE	PWS Bulk Tank	Chloroform	512701	C0J130577001	1	0.5	mg/L	U	1	2010		
Lexington	KY	PWS Bulk Tank	Chloroform	409001	C0L210589001	1	0.5	mg/L	U	1	2010		
Dodge City	KS	PWS Bulk Tank	Chloroform	619503	C1C180442001	1	0.5	mg/L	U	1	2011		
Wichita	KS	PWS Bulk Tank	Chloroform	619501	C1C290417001	1	0.5	mg/L	U	1	2011		
Eagan	MN	PWS Bulk Tank	Chloroform	510302	C1C290421001	1	0.5	mg/L	U	1	2011		
Eagan	MN	PWS Bulk Tank	Chloroform	510302	C1C290423001	1	0.5	mg/L	U	1	2011		
Blaine	MN	PWS Bulk Tank	Chloroform	510301	C1C310611001	1	0.5	mg/L	U	1	2011		
Blaine	MN	PWS Bulk Tank	Chloroform	510301	C1C310612001	1	0.5	mg/L	U	1	2011		
Dodge City	KS	PWS Bulk Tank	Chloroform	619503	C9C050273001	1	0.5	mg/L	U	1	2009		
Wichita	KS	PWS Bulk Tank	Chloroform	619501	C9C240206001	1	0.5	mg/L	U	1	2009		
Blaine	MN	PWS Bulk Tank	Chloroform	510301	C9C280105001	1	0.5	mg/L	U	1	2009		
Blaine	MN	PWS Bulk Tank	Chloroform	510301	C9C280106001	1	0.5	mg/L	U	1	2009		
Eagan	MN	PWS Bulk Tank	Chloroform	510302	C9C280108001	1	0.5	mg/L	U	1	2009		
Eagan	MN	PWS Bulk Tank	Chloroform	510302	C9D060180001	1	0.5	mg/L	U	1	2009		
Salt Lake City	UT	PWS Bulk Tank	Chloroform	716601	C9D230256001	1	0.5	mg/L	U	1	2009		
Bismarck	ND	PWS Bulk Tank	Chloroform	118304	C9E070280001	1	0.5	mg/L	U	1	2009	32	52
Sacramento	CA	PWS Bulk Tank	Chloroform	715701	C9E300183001	1	0.5	mg/L	U	1	2009		
Grand Island	NE	PWS Bulk Tank	Chloroform	506501	C9F020164001	1	0.5	mg/L	U	1	2009		
Santa Ana	CA	PWS Bulk Tank	Chloroform	708805	C9G160202001	1	0.5	mg/L	U	1	2009		
Eagan	MN	PWS Bulk Tank	Chloroform	510302	C9H120129001	1	0.5	mg/L	U	1	2009		
Blaine	MN	PWS Bulk Tank	Chloroform	510301	C9H120131001	1	0.5	mg/L	U	1	2009		
Eagan	MN	PWS Bulk Tank	Chloroform	510302	C9H120133001	1	0.5	mg/L	U	1	2009		
Blaine	MN	PWS Bulk Tank	Chloroform	510301	C9H130288001	1	0.5	mg/L	U	1	2009		
Lexington	KY	PWS Bulk Tank	Chloroform	409001	C9L090651001	1	0.5	mg/L	U	1	2009		
Wichita	KS	PWS Bulk Tank	Chloroform	619501	C0B250526001	1.2	0.6	mg/L	U	1.2	2010		
Sacramento	CA	PWS Bulk Tank	Chloroform	715701	180-1151-1	2	1	mg/L	U	2	2011		
Grand Island	NE	PWS Bulk Tank	Chloroform	506501	180-1493-1	2	1	mg/L	U	2	2011		

Parts Washer Solvent Bulk

Fargo	ND	PWS Bulk Tank	Chloroform	118303	180-3222-1	2	1	mg/L	U	2	2011
Salt Lake City	UT	PWS Bulk Tank	Chloroform	716601	180-604-12	2	1	mg/L	U	2	2011
Dodge City	KS	PWS Bulk Tank	Chloroform	619503	C0C240572001	2	1	mg/L	U	2	2010
Grand Island	NE	PWS Bulk Tank	Chloroform	506501	C0E250588001	2	1	mg/L	U	2	2010
Wichita	KS	PWS Bulk Tank	Chloroform	619501	C0G150565001	2	1	mg/L	U	2	2010
Lexington	KY	PWS Bulk Tank	Chloroform	409001	C1D200455001	2	1	mg/L	U	2	2011
Omaha	NE	PWS Bulk Tank	Chloroform	512701	C9G220220001	2	1	mg/L	U	2	2009
Dodge City	KS	PWS Bulk Tank	Chloroform	619503	C9H040285001	2	1	mg/L	U	2	2009
Wichita	KS	PWS Bulk Tank	Chloroform	619501	C9H270360001	2	1	mg/L	U	2	2009
Eagan	MN	PWS Bulk Tank	Chromium	510302	C0D010557001	0.05	0.025	mg/L	U	0.05	2010
Santa Ana	CA	PWS Bulk Tank	Chromium	708805	180-2014-1	0.051	0.051	mg/L	J	0.25	2011
Sacramento	CA	PWS Bulk Tank	Chromium	715701	180-1151-1	0.11	0.11	mg/L	J	0.5	2011
Grand Island	NE	PWS Bulk Tank	Chromium	506501	180-1493-1	0.18	0.18	mg/L	J	0.5	2011
Salt Lake City	UT	PWS Bulk Tank	Chromium	716601	180-604-12	0.18	0.18	mg/L	J	0.5	2011
Fargo	ND	PWS Bulk Tank	Chromium	118303	180-3222-1	0.24	0.24	mg/L	J	0.5	2011
Omaha	NE	PWS Bulk Tank	Chromium	512701	180-1769-1	0.5	0.25	mg/L	U	0.5	2011
Dodge City	KS	PWS Bulk Tank	Chromium	619503	180-2882-1	0.5	0.25	mg/L	U	0.5	2011
Wichita	KS	PWS Bulk Tank	Chromium	619501	C0B250526001	0.5	0.25	mg/L	U	0.5	2010
Dodge City	KS	PWS Bulk Tank	Chromium	619503	C0C240572001	0.5	0.25	mg/L	U	0.5	2010
Blaine	MN	PWS Bulk Tank	Chromium	510301	C0D010550001	0.5	0.25	mg/L	U	0.5	2010
Eagan	MN	PWS Bulk Tank	Chromium	510302	C0D010552001	0.5	0.25	mg/L	U	0.5	2010
Blaine	MN	PWS Bulk Tank	Chromium	510301	C0D010556001	0.5	0.25	mg/L	U	0.5	2010
Salt Lake City	UT	PWS Bulk Tank	Chromium	716601	C0D220541001	0.5	0.25	mg/L	U	0.5	2010
Fargo	ND	PWS Bulk Tank	Chromium	118303	C0E070582001	0.5	0.25	mg/L	U	0.5	2010
Sacramento	CA	PWS Bulk Tank	Chromium	715701	C0E210586001	0.5	0.25	mg/L	U	0.5	2010
Santa Anna	CA	PWS Bulk Tank	Chromium	708805	C0F230520001	0.5	0.25	mg/L	U	0.5	2010
Wichita	KS	PWS Bulk Tank	Chromium	619501	C0G150565001	0.5	0.25	mg/L	U	0.5	2010
Dodge City	KS	PWS Bulk Tank	Chromium	619503	C0G300402001	0.5	0.25	mg/L	U	0.5	2010
Eagan	MN	PWS Bulk Tank	Chromium	510302	C0I080451001	0.5	0.25	mg/L	U	0.5	2010
Eagan	MN	PWS Bulk Tank	Chromium	510302	C0I080455001	0.5	0.25	mg/L	U	0.5	2010
Blaine	MN	PWS Bulk Tank	Chromium	510301	C0J090490001	0.5	0.25	mg/L	U	0.5	2010
Blaine	MN	PWS Bulk Tank	Chromium	510301	C0J090493001	0.5	0.25	mg/L	U	0.5	2010
Omaha	NE	PWS Bulk Tank	Chromium	512701	C0J130577001	0.5	0.25	mg/L	U	0.5	2010
Dodge City	KS	PWS Bulk Tank	Chromium	619503	C1C180442001	0.5	0.25	mg/L	U	0.5	2011

Parts Washer Solvent Bulk

Wichita	KS	PWS Bulk Tank	Chromium	619501	C1C290417001	0.5	0.25	mg/L	U	0.5		2011	
Eagan	MN	PWS Bulk Tank	Chromium	510302	C1C290421001	0.5	0.25	mg/L	U	0.5		2011	
Blaine	MN	PWS Bulk Tank	Chromium	510301	C1C310611001	0.5	0.25	mg/L	U	0.5		2011	
Blaine	MN	PWS Bulk Tank	Chromium	510301	C1C310612001	0.5	0.25	mg/L	U	0.5		2011	
Lexington	KY	PWS Bulk Tank	Chromium	409001	C1D200455001	0.5	0.25	mg/L	U	0.5		2011	
Dodge City	KS	PWS Bulk Tank	Chromium	619503	C9C050273001	0.5	0.25	mg/L	U	0.5		2009	
Wichita	KS	PWS Bulk Tank	Chromium	619501	C9C240206001	0.5	0.25	mg/L	U	0.5	32	2009	52
Blaine	MN	PWS Bulk Tank	Chromium	510301	C9C280105001	0.5	0.25	mg/L	U	0.5		2009	
Blaine	MN	PWS Bulk Tank	Chromium	510301	C9C280106001	0.5	0.25	mg/L	U	0.5		2009	
Eagan	MN	PWS Bulk Tank	Chromium	510302	C9C280108001	0.5	0.25	mg/L	U	0.5		2009	
Eagan	MN	PWS Bulk Tank	Chromium	510302	C9D060180001	0.5	0.25	mg/L	U	0.5		2009	
Salt Lake City	UT	PWS Bulk Tank	Chromium	716601	C9D230256001	0.5	0.25	mg/L	U	0.5		2009	
Bismarck	ND	PWS Bulk Tank	Chromium	118304	C9E070280001	0.5	0.25	mg/L	U	0.5		2009	
Sacramento	CA	PWS Bulk Tank	Chromium	715701	C9E300183001	0.5	0.25	mg/L	U	0.5		2009	
Grand Island	NE	PWS Bulk Tank	Chromium	506501	C9F020164001	0.5	0.25	mg/L	U	0.5		2009	
Omaha	NE	PWS Bulk Tank	Chromium	512701	C9G220220001	0.5	0.25	mg/L	U	0.5		2009	
Dodge City	KS	PWS Bulk Tank	Chromium	619503	C9H040285001	0.5	0.25	mg/L	U	0.5		2009	
Eagan	MN	PWS Bulk Tank	Chromium	510302	C9H120129001	0.5	0.25	mg/L	U	0.5		2009	
Blaine	MN	PWS Bulk Tank	Chromium	510301	C9H120131001	0.5	0.25	mg/L	U	0.5		2009	
Eagan	MN	PWS Bulk Tank	Chromium	510302	C9H120133001	0.5	0.25	mg/L	U	0.5		2009	
Blaine	MN	PWS Bulk Tank	Chromium	510301	C9H130288001	0.5	0.25	mg/L	U	0.5		2009	
Wichita	KS	PWS Bulk Tank	Chromium	619501	C9H270360001	0.5	0.25	mg/L	U	0.5		2009	
Lexington	KY	PWS Bulk Tank	Chromium	409001	C9L090651001	0.5	0.25	mg/L	U	0.5		2009	
Grand Island	NE	PWS Bulk Tank	Chromium	506501	C0E250588001	0.5	0.5	mg/L		0.5		2010	
Eagan	MN	PWS Bulk Tank	Chromium	510302	C1C290423001	0.54	0.54	mg/L		0.5		2011	
Lexington	KY	PWS Bulk Tank	Chromium	409001	C0L210589001	0.96	0.96	mg/L		0.5		2010	
Santa Ana	CA	PWS Bulk Tank	Chromium	708805	C9G160202001	1	1	mg/L		0.5		2009	
Lexington	KY	PWS Bulk Tank	Flash Point	409001	C1D200455001	>200	>200	Degrees F				2011	
Wichita	KS	PWS Bulk Tank	Flash Point	619501	C0B250526001	158	158	Degrees F				2010	
Wichita	KS	PWS Bulk Tank	Flash Point	619501	C0G150565001	158	158	Degrees F				2010	
Dodge City	KS	PWS Bulk Tank	Flash Point	619503	C0G300402001	158	158	Degrees F				2010	
Dodge City	KS	PWS Bulk Tank	Flash Point	619503	C1C180442001	158	158	Degrees F				2011	
Dodge City	KS	PWS Bulk Tank	Flash Point	619503	C9H040285001	158	158	Degrees F				2009	
Dodge City	KS	PWS Bulk Tank	Flash Point	619503	180-2882-1	157	157	Degrees F		1		2011	

Parts Washer Solvent Bulk

Omaha	NE	PWS Bulk Tank	Flash Point	512701	C0J130577001	157	157	Degrees F		2010	
Wichita	KS	PWS Bulk Tank	Flash Point	619501	C9C240206001	157	157	Degrees F		2009	
Sacramento	CA	PWS Bulk Tank	Flash Point	715701	C9E300183001	157	157	Degrees F		2009	
Blaine	MN	PWS Bulk Tank	Flash Point	510301	C0D010550001	155	155	Degrees F		2010	
Eagan	MN	PWS Bulk Tank	Flash Point	510302	C0D010552001	155	155	Degrees F		2010	
Bismarck	ND	PWS Bulk Tank	Flash Point	118304	C9E070280001	155	155	Degrees F		2009	
Santa Ana	CA	PWS Bulk Tank	Flash Point	708805	C9G160202001	155	155	Degrees F		2009	
Eagan	MN	PWS Bulk Tank	Flash Point	510302	C0I080451001	154	154	Degrees F		2010	
Lexington	KY	PWS Bulk Tank	Flash Point	409001	C0L210589001	154	154	Degrees F		2010	
Wichita	KS	PWS Bulk Tank	Flash Point	619501	C9H270360001	154	154	Degrees F		2009	
Omaha	NE	PWS Bulk Tank	Flash Point	512701	180-1769-1	153	153	Degrees F	1	2011	
Blaine	MN	PWS Bulk Tank	Flash Point	510301	C0D010556001	153	153	Degrees F		2010	
Eagan	MN	PWS Bulk Tank	Flash Point	510302	C1C290423001	153	153	Degrees F		2011	
Dodge City	KS	PWS Bulk Tank	Flash Point	619503	C9C050273001	153	153	Degrees F		2009	
Eagan	MN	PWS Bulk Tank	Flash Point	510302	C9C280108001	153	153	Degrees F		2009	
Salt Lake City	UT	PWS Bulk Tank	Flash Point	716601	C9D230256001	153	153	Degrees F		2009	
Santa Anna	CA	PWS Bulk Tank	Flash Point	708805	C0F230520001	152	152	Degrees F		2010	
Eagan	MN	PWS Bulk Tank	Flash Point	510302	C0I080455001	152	152	Degrees F		2010	
Eagan	MN	PWS Bulk Tank	Flash Point	510302	C9H120133001	152	152	Degrees F		2009	
Wichita	KS	PWS Bulk Tank	Flash Point	619501	C1C290417001	151	151	Degrees F		2011	
Blaine	MN	PWS Bulk Tank	Flash Point	510301	C9C280106001	151	151	Degrees F		2009	
Salt Lake City	UT	PWS Bulk Tank	Flash Point	716601	180-604-12	150	150	Degrees F	1	2011	
Eagan	MN	PWS Bulk Tank	Flash Point	510302	C9H120129001	150	150	Degrees F		2009	
Eagan	MN	PWS Bulk Tank	Flash Point	510302	C1C290421001	149	149	Degrees F		2011	
Blaine	MN	PWS Bulk Tank	Flash Point	510301	C9C280105001	149	149	Degrees F	32	2009	52
Eagan	MN	PWS Bulk Tank	Flash Point	510302	C9D060180001	149	149	Degrees F		2009	
Grand Island	NE	PWS Bulk Tank	Flash Point	506501	C9F020164001	147	147	Degrees F		2009	
Fargo	ND	PWS Bulk Tank	Flash Point	118303	C0E070582001	146	146	Degrees F		2010	
Lexington	KY	PWS Bulk Tank	Flash Point	409001	C9L090651001	146	146	Degrees F		2009	
Grand Island	NE	PWS Bulk Tank	Flash Point	506501	180-1493-1	145	145	Degrees F	1	2011	
Salt Lake City	UT	PWS Bulk Tank	Flash Point	716601	C0D220541001	144	144	Degrees F		2010	
Sacramento	CA	PWS Bulk Tank	Flash Point	715701	C0E210586001	144	144	Degrees F		2010	
Grand Island	NE	PWS Bulk Tank	Flash Point	506501	C0E250588001	144	144	Degrees F		2010	
Omaha	NE	PWS Bulk Tank	Flash Point	512701	C9G220220001	144	144	Degrees F		2009	

Parts Washer Solvent Bulk

Blaine	MN	PWS Bulk Tank	Flash Point	510301	C9H120131001	144	144	Degrees F			2009
Blaine	MN	PWS Bulk Tank	Flash Point	510301	C9H130288001	144	144	Degrees F			2009
Santa Ana	CA	PWS Bulk Tank	Flash Point	708805	180-2014-1	>140	141	Degrees F		1	2011
Eagan	MN	PWS Bulk Tank	Flash Point	510302	C0D010557001	141	141	Degrees F			2010
Blaine	MN	PWS Bulk Tank	Flash Point	510301	C0J090490001	140	140	Degrees F			2010
Blaine	MN	PWS Bulk Tank	Flash Point	510301	C0J090493001	136	136	Degrees F			2010
Sacramento	CA	PWS Bulk Tank	Flash Point	715701	180-1151-1	130	130	Degrees F		1	2011
Dodge City	KS	PWS Bulk Tank	Flash Point	619503	C0C240572001	118	118	Degrees F			2010
Fargo	ND	PWS Bulk Tank	Flash Point	118303	180-3222-1	103	103	Degrees F		1	2011
Blaine	MN	PWS Bulk Tank	Flash Point	510301	C1C310611001	65.1	65.1	Degrees F			2011
Blaine	MN	PWS Bulk Tank	Flash Point	510301	C1C310612001	65.1	65.1	Degrees F			2011
Grand Island	NE	PWS Bulk Tank	Hexachlorobenzene	506501	C9F020164001	0.025	0.0125	mg/L	U	0.025	2009
Santa Ana	CA	PWS Bulk Tank	Hexachlorobenzene	708805	180-2014-1	0.05	0.025	mg/L	U	0.05	2011
Eagan	MN	PWS Bulk Tank	Hexachlorobenzene	510302	C0D010557001	0.05	0.025	mg/L	U	0.05	2010
Wichita	KS	PWS Bulk Tank	Hexachlorobenzene	619501	C0B250526001	0.069	0.0345	mg/L	U	0.069	2010
Grand Island	NE	PWS Bulk Tank	Hexachlorobenzene	506501	180-1493-1	0.1	0.05	mg/L	U	0.1	2011
Omaha	NE	PWS Bulk Tank	Hexachlorobenzene	512701	180-1769-1	0.1	0.05	mg/L	U	0.1	2011
Dodge City	KS	PWS Bulk Tank	Hexachlorobenzene	619503	180-2882-1	0.1	0.05	mg/L	U	0.1	2011
Fargo	ND	PWS Bulk Tank	Hexachlorobenzene	118303	180-3222-1	0.1	0.05	mg/L	U	0.1	2011
Salt Lake City	UT	PWS Bulk Tank	Hexachlorobenzene	716601	180-604-12	0.1	0.05	mg/L	U	0.1	2011
Dodge City	KS	PWS Bulk Tank	Hexachlorobenzene	619503	C0C240572001	0.13	0.065	mg/L	U	0.13	2010
Blaine	MN	PWS Bulk Tank	Hexachlorobenzene	510301	C0D010550001	0.13	0.065	mg/L	U	0.13	2010
Eagan	MN	PWS Bulk Tank	Hexachlorobenzene	510302	C0D010552001	0.13	0.065	mg/L	U	0.13	2010
Blaine	MN	PWS Bulk Tank	Hexachlorobenzene	510301	C0D010556001	0.13	0.065	mg/L	U	0.13	2010
Salt Lake City	UT	PWS Bulk Tank	Hexachlorobenzene	716601	C0D220541001	0.13	0.065	mg/L	U	0.13	2010
Fargo	ND	PWS Bulk Tank	Hexachlorobenzene	118303	C0E070582001	0.13	0.065	mg/L	U	0.13	2010
Grand Island	NE	PWS Bulk Tank	Hexachlorobenzene	506501	C0E250588001	0.13	0.065	mg/L	U	0.13	2010
Wichita	KS	PWS Bulk Tank	Hexachlorobenzene	619501	C0G150565001	0.13	0.065	mg/L	U	0.13	2010
Dodge City	KS	PWS Bulk Tank	Hexachlorobenzene	619503	C0G300402001	0.13	0.065	mg/L	U	0.13	2010
Eagan	MN	PWS Bulk Tank	Hexachlorobenzene	510302	C0I080451001	0.13	0.065	mg/L	U	0.13	2010
Eagan	MN	PWS Bulk Tank	Hexachlorobenzene	510302	C0I080455001	0.13	0.065	mg/L	U	0.13	2010
Blaine	MN	PWS Bulk Tank	Hexachlorobenzene	510301	C0J090490001	0.13	0.065	mg/L	U	0.13	2010
Blaine	MN	PWS Bulk Tank	Hexachlorobenzene	510301	C0J090493001	0.13	0.065	mg/L	U	0.13	2010
Omaha	NE	PWS Bulk Tank	Hexachlorobenzene	512701	C0J130577001	0.13	0.065	mg/L	U	0.13	2010

Parts Washer Solvent Bulk

Lexington	KY	PWS Bulk Tank	Hexachlorobenzene	409001	C0L210589001	0.13	0.065	mg/L	U	0.13		2010	
Dodge City	KS	PWS Bulk Tank	Hexachlorobenzene	619503	C1C180442001	0.13	0.065	mg/L	U	0.13		2011	
Wichita	KS	PWS Bulk Tank	Hexachlorobenzene	619501	C1C290417001	0.13	0.065	mg/L	U	0.13		2011	
Eagan	MN	PWS Bulk Tank	Hexachlorobenzene	510302	C1C290421001	0.13	0.065	mg/L	U	0.13		2011	
Eagan	MN	PWS Bulk Tank	Hexachlorobenzene	510302	C1C290423001	0.13	0.065	mg/L	U	0.13		2011	
Blaine	MN	PWS Bulk Tank	Hexachlorobenzene	510301	C1C310611001	0.13	0.065	mg/L	U	0.13		2011	
Blaine	MN	PWS Bulk Tank	Hexachlorobenzene	510301	C1C310612001	0.13	0.065	mg/L	U	0.13	30	2011	47
Lexington	KY	PWS Bulk Tank	Hexachlorobenzene	409001	C1D200455001	0.13	0.065	mg/L	U	0.13		2011	
Dodge City	KS	PWS Bulk Tank	Hexachlorobenzene	619503	C9C050273001	0.13	0.065	mg/L	U	0.13		2009	
Wichita	KS	PWS Bulk Tank	Hexachlorobenzene	619501	C9C240206001	0.13	0.065	mg/L	U	0.13		2009	
Blaine	MN	PWS Bulk Tank	Hexachlorobenzene	510301	C9C280105001	0.13	0.065	mg/L	U	0.13		2009	
Blaine	MN	PWS Bulk Tank	Hexachlorobenzene	510301	C9C280106001	0.13	0.065	mg/L	U	0.13		2009	
Eagan	MN	PWS Bulk Tank	Hexachlorobenzene	510302	C9C280108001	0.13	0.065	mg/L	U	0.13		2009	
Eagan	MN	PWS Bulk Tank	Hexachlorobenzene	510302	C9D060180001	0.13	0.065	mg/L	U	0.13		2009	
Salt Lake City	UT	PWS Bulk Tank	Hexachlorobenzene	716601	C9D230256001	0.13	0.065	mg/L	U	0.13		2009	
Bismarck	ND	PWS Bulk Tank	Hexachlorobenzene	118304	C9E070280001	0.13	0.065	mg/L	U	0.13		2009	
Omaha	NE	PWS Bulk Tank	Hexachlorobenzene	512701	C9G220220001	0.13	0.065	mg/L	U	0.13		2009	
Dodge City	KS	PWS Bulk Tank	Hexachlorobenzene	619503	C9H040285001	0.13	0.065	mg/L	U	0.13		2009	
Eagan	MN	PWS Bulk Tank	Hexachlorobenzene	510302	C9H120129001	0.13	0.065	mg/L	U	0.13		2009	
Blaine	MN	PWS Bulk Tank	Hexachlorobenzene	510301	C9H120131001	0.13	0.065	mg/L	U	0.13		2009	
Eagan	MN	PWS Bulk Tank	Hexachlorobenzene	510302	C9H120133001	0.13	0.065	mg/L	U	0.13		2009	
Blaine	MN	PWS Bulk Tank	Hexachlorobenzene	510301	C9H130288001	0.13	0.065	mg/L	U	0.13		2009	
Wichita	KS	PWS Bulk Tank	Hexachlorobenzene	619501	C9H270360001	0.13	0.065	mg/L	U	0.13		2009	
Lexington	KY	PWS Bulk Tank	Hexachlorobenzene	409001	C9L090651001	0.13	0.065	mg/L	U	0.13		2009	
Santa Ana	CA	PWS Bulk Tank	Hexachlorobutadiene	708805	180-2014-1	0.05	0.025	mg/L	U	0.05		2011	
Eagan	MN	PWS Bulk Tank	Hexachlorobutadiene	510302	C0D010557001	0.05	0.025	mg/L	U	0.05		2010	
Grand Island	NE	PWS Bulk Tank	Hexachlorobutadiene	506501	180-1493-1	0.1	0.05	mg/L	U	0.1		2011	
Omaha	NE	PWS Bulk Tank	Hexachlorobutadiene	512701	180-1769-1	0.1	0.05	mg/L	U	0.1		2011	
Dodge City	KS	PWS Bulk Tank	Hexachlorobutadiene	619503	180-2882-1	0.1	0.05	mg/L	U	0.1		2011	
Fargo	ND	PWS Bulk Tank	Hexachlorobutadiene	118303	180-3222-1	0.1	0.05	mg/L	U	0.1		2011	
Salt Lake City	UT	PWS Bulk Tank	Hexachlorobutadiene	716601	180-604-12	0.1	0.05	mg/L	U	0.1		2011	
Grand Island	NE	PWS Bulk Tank	Hexachlorobutadiene	506501	C9F020164001	0.1	0.05	mg/L	U	0.1		2009	
Wichita	KS	PWS Bulk Tank	Hexachlorobutadiene	619501	C0B250526001	0.26	0.13	mg/L	U	0.26		2010	
Dodge City	KS	PWS Bulk Tank	Hexachlorobutadiene	619503	C0C240572001	0.5	0.25	mg/L	U	0.5		2010	

Parts Washer Solvent Bulk

Blaine	MN	PWS Bulk Tank	Hexachlorobutadiene	510301	C0D010550001	0.5	0.25	mg/L	U	0.5		2010	
Eagan	MN	PWS Bulk Tank	Hexachlorobutadiene	510302	C0D010552001	0.5	0.25	mg/L	U	0.5		2010	
Blaine	MN	PWS Bulk Tank	Hexachlorobutadiene	510301	C0D010556001	0.5	0.25	mg/L	U	0.5		2010	
Salt Lake City	UT	PWS Bulk Tank	Hexachlorobutadiene	716601	C0D220541001	0.5	0.25	mg/L	U	0.5		2010	
Fargo	ND	PWS Bulk Tank	Hexachlorobutadiene	118303	C0E070582001	0.5	0.25	mg/L	U	0.5		2010	
Grand Island	NE	PWS Bulk Tank	Hexachlorobutadiene	506501	C0E250588001	0.5	0.25	mg/L	U	0.5		2010	
Wichita	KS	PWS Bulk Tank	Hexachlorobutadiene	619501	C0G150565001	0.5	0.25	mg/L	U	0.5		2010	
Dodge City	KS	PWS Bulk Tank	Hexachlorobutadiene	619503	C0G300402001	0.5	0.25	mg/L	U	0.5		2010	
Eagan	MN	PWS Bulk Tank	Hexachlorobutadiene	510302	C0I080451001	0.5	0.25	mg/L	U	0.5		2010	
Eagan	MN	PWS Bulk Tank	Hexachlorobutadiene	510302	C0I080455001	0.5	0.25	mg/L	U	0.5		2010	
Blaine	MN	PWS Bulk Tank	Hexachlorobutadiene	510301	C0J090490001	0.5	0.25	mg/L	U	0.5		2010	
Blaine	MN	PWS Bulk Tank	Hexachlorobutadiene	510301	C0J090493001	0.5	0.25	mg/L	U	0.5		2010	
Omaha	NE	PWS Bulk Tank	Hexachlorobutadiene	512701	C0J130577001	0.5	0.25	mg/L	U	0.5		2010	
Lexington	KY	PWS Bulk Tank	Hexachlorobutadiene	409001	C0L210589001	0.5	0.25	mg/L	U	0.5		2010	
Dodge City	KS	PWS Bulk Tank	Hexachlorobutadiene	619503	C1C180442001	0.5	0.25	mg/L	U	0.5		2011	
Wichita	KS	PWS Bulk Tank	Hexachlorobutadiene	619501	C1C290417001	0.5	0.25	mg/L	U	0.5		2011	
Eagan	MN	PWS Bulk Tank	Hexachlorobutadiene	510302	C1C290421001	0.5	0.25	mg/L	U	0.5		2011	
Eagan	MN	PWS Bulk Tank	Hexachlorobutadiene	510302	C1C290423001	0.5	0.25	mg/L	U	0.5		2011	
Blaine	MN	PWS Bulk Tank	Hexachlorobutadiene	510301	C1C310611001	0.5	0.25	mg/L	U	0.5		2011	
Blaine	MN	PWS Bulk Tank	Hexachlorobutadiene	510301	C1C310612001	0.5	0.25	mg/L	U	0.5	30	2011	47
Lexington	KY	PWS Bulk Tank	Hexachlorobutadiene	409001	C1D200455001	0.5	0.25	mg/L	U	0.5		2011	
Dodge City	KS	PWS Bulk Tank	Hexachlorobutadiene	619503	C9C050273001	0.5	0.25	mg/L	U	0.5		2009	
Wichita	KS	PWS Bulk Tank	Hexachlorobutadiene	619501	C9C240206001	0.5	0.25	mg/L	U	0.5		2009	
Blaine	MN	PWS Bulk Tank	Hexachlorobutadiene	510301	C9C280105001	0.5	0.25	mg/L	U	0.5		2009	
Blaine	MN	PWS Bulk Tank	Hexachlorobutadiene	510301	C9C280106001	0.5	0.25	mg/L	U	0.5		2009	
Eagan	MN	PWS Bulk Tank	Hexachlorobutadiene	510302	C9C280108001	0.5	0.25	mg/L	U	0.5		2009	
Eagan	MN	PWS Bulk Tank	Hexachlorobutadiene	510302	C9D060180001	0.5	0.25	mg/L	U	0.5		2009	
Salt Lake City	UT	PWS Bulk Tank	Hexachlorobutadiene	716601	C9D230256001	0.5	0.25	mg/L	U	0.5		2009	
Bismarck	ND	PWS Bulk Tank	Hexachlorobutadiene	118304	C9E070280001	0.5	0.25	mg/L	U	0.5		2009	
Omaha	NE	PWS Bulk Tank	Hexachlorobutadiene	512701	C9G220220001	0.5	0.25	mg/L	U	0.5		2009	
Dodge City	KS	PWS Bulk Tank	Hexachlorobutadiene	619503	C9H040285001	0.5	0.25	mg/L	U	0.5		2009	
Eagan	MN	PWS Bulk Tank	Hexachlorobutadiene	510302	C9H120129001	0.5	0.25	mg/L	U	0.5		2009	
Blaine	MN	PWS Bulk Tank	Hexachlorobutadiene	510301	C9H120131001	0.5	0.25	mg/L	U	0.5		2009	
Eagan	MN	PWS Bulk Tank	Hexachlorobutadiene	510302	C9H120133001	0.5	0.25	mg/L	U	0.5		2009	

Parts Washer Solvent Bulk

Blaine	MN	PWS Bulk Tank	Hexachlorobutadiene	510301	C9H130288001	0.5	0.25	mg/L	U	0.5	2009		
Wichita	KS	PWS Bulk Tank	Hexachlorobutadiene	619501	C9H270360001	0.5	0.25	mg/L	U	0.5	2009		
Lexington	KY	PWS Bulk Tank	Hexachlorobutadiene	409001	C9L090651001	0.5	0.25	mg/L	U	0.5	2009		
Santa Ana	CA	PWS Bulk Tank	Hexachloroethane	708805	180-2014-1	0.05	0.025	mg/L	U	0.05	2011		
Eagan	MN	PWS Bulk Tank	Hexachloroethane	510302	C0D010557001	0.05	0.025	mg/L	U	0.05	2010		
Grand Island	NE	PWS Bulk Tank	Hexachloroethane	506501	180-1493-1	0.1	0.05	mg/L	U	0.1	2011		
Omaha	NE	PWS Bulk Tank	Hexachloroethane	512701	180-1769-1	0.1	0.05	mg/L	U	0.1	2011		
Dodge City	KS	PWS Bulk Tank	Hexachloroethane	619503	180-2882-1	0.1	0.05	mg/L	U	0.1	2011		
Fargo	ND	PWS Bulk Tank	Hexachloroethane	118303	180-3222-1	0.1	0.05	mg/L	U	0.1	2011		
Salt Lake City	UT	PWS Bulk Tank	Hexachloroethane	716601	180-604-12	0.1	0.05	mg/L	U	0.1	2011		
Grand Island	NE	PWS Bulk Tank	Hexachloroethane	506501	C9F020164001	1	0.5	mg/L	U	1	2009		
Wichita	KS	PWS Bulk Tank	Hexachloroethane	619501	C0B250526001	1.6	0.8	mg/L	U	1.6	2010		
Dodge City	KS	PWS Bulk Tank	Hexachloroethane	619503	C0C240572001	3	1.5	mg/L	U	3	2010		
Blaine	MN	PWS Bulk Tank	Hexachloroethane	510301	C0D010550001	3	1.5	mg/L	U	3	2010		
Eagan	MN	PWS Bulk Tank	Hexachloroethane	510302	C0D010552001	3	1.5	mg/L	U	3	2010		
Blaine	MN	PWS Bulk Tank	Hexachloroethane	510301	C0D010556001	3	1.5	mg/L	U	3	2010		
Salt Lake City	UT	PWS Bulk Tank	Hexachloroethane	716601	C0D220541001	3	1.5	mg/L	U	3	2010		
Fargo	ND	PWS Bulk Tank	Hexachloroethane	118303	C0E070582001	3	1.5	mg/L	U	3	2010		
Grand Island	NE	PWS Bulk Tank	Hexachloroethane	506501	C0E250588001	3	1.5	mg/L	U	3	2010		
Wichita	KS	PWS Bulk Tank	Hexachloroethane	619501	C0G150565001	3	1.5	mg/L	U	3	2010		
Dodge City	KS	PWS Bulk Tank	Hexachloroethane	619503	C0G300402001	3	1.5	mg/L	U	3	2010		
Eagan	MN	PWS Bulk Tank	Hexachloroethane	510302	C0I080451001	3	1.5	mg/L	U	3	2010		
Eagan	MN	PWS Bulk Tank	Hexachloroethane	510302	C0I080455001	3	1.5	mg/L	U	3	2010		
Blaine	MN	PWS Bulk Tank	Hexachloroethane	510301	C0J090490001	3	1.5	mg/L	U	3	2010		
Blaine	MN	PWS Bulk Tank	Hexachloroethane	510301	C0J090493001	3	1.5	mg/L	U	3	2010		
Omaha	NE	PWS Bulk Tank	Hexachloroethane	512701	C0J130577001	3	1.5	mg/L	U	3	2010		
Lexington	KY	PWS Bulk Tank	Hexachloroethane	409001	C0L210589001	3	1.5	mg/L	U	3	2010		
Dodge City	KS	PWS Bulk Tank	Hexachloroethane	619503	C1C180442001	3	1.5	mg/L	U	3	2011		
Wichita	KS	PWS Bulk Tank	Hexachloroethane	619501	C1C290417001	3	1.5	mg/L	U	3	2011		
Eagan	MN	PWS Bulk Tank	Hexachloroethane	510302	C1C290421001	3	1.5	mg/L	U	3	2011		
Eagan	MN	PWS Bulk Tank	Hexachloroethane	510302	C1C290423001	3	1.5	mg/L	U	3	2011		
Blaine	MN	PWS Bulk Tank	Hexachloroethane	510301	C1C310611001	3	1.5	mg/L	U	3	2011		
Blaine	MN	PWS Bulk Tank	Hexachloroethane	510301	C1C310612001	3	1.5	mg/L	U	3	2011	30	47
Lexington	KY	PWS Bulk Tank	Hexachloroethane	409001	C1D200455001	3	1.5	mg/L	U	3	2011		

Parts Washer Solvent Bulk

Dodge City	KS	PWS Bulk Tank	Hexachloroethane	619503	C9C050273001	3	1.5	mg/L	U	3	2009
Wichita	KS	PWS Bulk Tank	Hexachloroethane	619501	C9C240206001	3	1.5	mg/L	U	3	2009
Blaine	MN	PWS Bulk Tank	Hexachloroethane	510301	C9C280105001	3	1.5	mg/L	U	3	2009
Blaine	MN	PWS Bulk Tank	Hexachloroethane	510301	C9C280106001	3	1.5	mg/L	U	3	2009
Eagan	MN	PWS Bulk Tank	Hexachloroethane	510302	C9C280108001	3	1.5	mg/L	U	3	2009
Eagan	MN	PWS Bulk Tank	Hexachloroethane	510302	C9D060180001	3	1.5	mg/L	U	3	2009
Salt Lake City	UT	PWS Bulk Tank	Hexachloroethane	716601	C9D230256001	3	1.5	mg/L	U	3	2009
Bismarck	ND	PWS Bulk Tank	Hexachloroethane	118304	C9E070280001	3	1.5	mg/L	U	3	2009
Omaha	NE	PWS Bulk Tank	Hexachloroethane	512701	C9G220220001	3	1.5	mg/L	U	3	2009
Dodge City	KS	PWS Bulk Tank	Hexachloroethane	619503	C9H040285001	3	1.5	mg/L	U	3	2009
Eagan	MN	PWS Bulk Tank	Hexachloroethane	510302	C9H120129001	3	1.5	mg/L	U	3	2009
Blaine	MN	PWS Bulk Tank	Hexachloroethane	510301	C9H120131001	3	1.5	mg/L	U	3	2009
Eagan	MN	PWS Bulk Tank	Hexachloroethane	510302	C9H120133001	3	1.5	mg/L	U	3	2009
Blaine	MN	PWS Bulk Tank	Hexachloroethane	510301	C9H130288001	3	1.5	mg/L	U	3	2009
Wichita	KS	PWS Bulk Tank	Hexachloroethane	619501	C9H270360001	3	1.5	mg/L	U	3	2009
Lexington	KY	PWS Bulk Tank	Hexachloroethane	409001	C9L090651001	3	1.5	mg/L	U	3	2009
Lexington	KY	PWS Bulk Tank	Lead	409001	C1D200455001	0.3	0.15	mg/L	U	0.3	2011
Dodge City	KS	PWS Bulk Tank	Lead	619503	180-2882-1	0.2	0.2	mg/L	J	0.3	2011
Santa Ana	CA	PWS Bulk Tank	Lead	708805	180-2014-1	0.53	0.53	mg/L		0.25	2011
Fargo	ND	PWS Bulk Tank	Lead	118303	C0E070582001	0.54	0.54	mg/L		0.3	2010
Bismarck	ND	PWS Bulk Tank	Lead	118304	C9E070280001	0.56	0.56	mg/L		0.3	2009
Wichita	KS	PWS Bulk Tank	Lead	619501	C9C240206001	0.69	0.69	mg/L		0.3	2009
Wichita	KS	PWS Bulk Tank	Lead	619501	C9H270360001	0.8	0.8	mg/L		0.3	2009
Eagan	MN	PWS Bulk Tank	Lead	510302	C0D010557001	0.86	0.86	mg/L		0.1	2010
Omaha	NE	PWS Bulk Tank	Lead	512701	C9G220220001	0.92	0.92	mg/L		0.3	2009
Sacramento	CA	PWS Bulk Tank	Lead	715701	C9E300183001	0.98	0.98	mg/L		0.3	2009
Dodge City	KS	PWS Bulk Tank	Lead	619503	C0G300402001	1.2	1.2	mg/L		0.3	2010
Omaha	NE	PWS Bulk Tank	Lead	512701	180-1769-1	1.3	1.3	mg/L		0.3	2011
Eagan	MN	PWS Bulk Tank	Lead	510302	C9D060180001	1.4	1.4	mg/L		0.3	2009
Eagan	MN	PWS Bulk Tank	Lead	510302	C9H120129001	1.4	1.4	mg/L		0.3	2009
Wichita	KS	PWS Bulk Tank	Lead	619501	C0G150565001	1.5	1.5	mg/L		0.3	2010
Dodge City	KS	PWS Bulk Tank	Lead	619503	C1C180442001	1.5	1.5	mg/L		0.3	2011
Wichita	KS	PWS Bulk Tank	Lead	619501	C1C290417001	1.5	1.5	mg/L		0.3	2011
Sacramento	CA	PWS Bulk Tank	Lead	715701	C0E210586001	1.6	1.6	mg/L		0.3	2010

Parts Washer Solvent Bulk

Eagan	MN	PWS Bulk Tank	Lead	510302	C9C280108001	1.7	1.7	mg/L	0.3		2009	
Salt Lake City	UT	PWS Bulk Tank	Lead	716601	180-604-12	1.9	1.9	mg/L	0.3		2011	
Dodge City	KS	PWS Bulk Tank	Lead	619503	C0C240572001	1.9	1.9	mg/L	0.3		2010	
Salt Lake City	UT	PWS Bulk Tank	Lead	716601	C9D230256001	1.9	1.9	mg/L	0.3		2009	
Blaine	MN	PWS Bulk Tank	Lead	510301	C9C280105001	2	2	mg/L	0.3		2009	
Blaine	MN	PWS Bulk Tank	Lead	510301	C9C280106001	2	2	mg/L	0.3		2009	
Eagan	MN	PWS Bulk Tank	Lead	510302	C0D010552001	2.1	2.1	mg/L	0.3		2010	
Eagan	MN	PWS Bulk Tank	Lead	510302	C1C290421001	2.1	2.1	mg/L	0.3		2011	
Sacramento	CA	PWS Bulk Tank	Lead	715701	180-1151-1	2.4	2.4	mg/L	0.3		2011	
Dodge City	KS	PWS Bulk Tank	Lead	619503	C9C050273001	2.6	2.6	mg/L	0.3		2009	
Fargo	ND	PWS Bulk Tank	Lead	118303	180-3222-1	2.9	2.9	mg/L	0.3		2011	
Eagan	MN	PWS Bulk Tank	Lead	510302	C0I080455001	2.9	2.9	mg/L	0.3		2010	
Grand Island	NE	PWS Bulk Tank	Lead	506501	180-1493-1	3	3	mg/L	0.3		2011	
Wichita	KS	PWS Bulk Tank	Lead	619501	C0B250526001	3.2	3.2	mg/L	0.3	32	2010	52
Grand Island	NE	PWS Bulk Tank	Lead	506501	C9F020164001	3.3	3.3	mg/L	0.3		2009	
Eagan	MN	PWS Bulk Tank	Lead	510302	C9H120133001	4.1	4.1	mg/L	0.3		2009	
Santa Anna	CA	PWS Bulk Tank	Lead	708805	C0F230520001	4.3	4.3	mg/L	0.3		2010	
Salt Lake City	UT	PWS Bulk Tank	Lead	716601	C0D220541001	5.5	5.5	mg/L	0.3		2010	
Eagan	MN	PWS Bulk Tank	Lead	510302	C0I080451001	6.6	6.6	mg/L	0.3		2010	
Grand Island	NE	PWS Bulk Tank	Lead	506501	C0E250588001	6.8	6.8	mg/L	0.3		2010	
Eagan	MN	PWS Bulk Tank	Lead	510302	C1C290423001	7.2	7.2	mg/L	0.3		2011	
Blaine	MN	PWS Bulk Tank	Lead	510301	C9H130288001	7.5	7.5	mg/L	0.3		2009	
Lexington	KY	PWS Bulk Tank	Lead	409001	C9L090651001	7.7	7.7	mg/L	0.3		2009	
Dodge City	KS	PWS Bulk Tank	Lead	619503	C9H040285001	8.1	8.1	mg/L	0.3		2009	
Blaine	MN	PWS Bulk Tank	Lead	510301	C9H120131001	8.7	8.7	mg/L	0.3		2009	
Santa Ana	CA	PWS Bulk Tank	Lead	708805	C9G160202001	10.8	10.8	mg/L	0.3		2009	
Lexington	KY	PWS Bulk Tank	Lead	409001	C0L210589001	11.2	11.2	mg/L	0.3		2010	
Blaine	MN	PWS Bulk Tank	Lead	510301	C0J090490001	11.6	11.6	mg/L	0.3		2010	
Blaine	MN	PWS Bulk Tank	Lead	510301	C0J090493001	11.7	11.7	mg/L	0.3		2010	
Blaine	MN	PWS Bulk Tank	Lead	510301	C1C310611001	11.7	11.7	mg/L	0.3		2011	
Omaha	NE	PWS Bulk Tank	Lead	512701	C0J130577001	14.2	14.2	mg/L	0.3		2010	
Blaine	MN	PWS Bulk Tank	Lead	510301	C0D010556001	14.6	14.6	mg/L	0.3		2010	
Blaine	MN	PWS Bulk Tank	Lead	510301	C0D010550001	14.8	14.8	mg/L	0.3		2010	
Blaine	MN	PWS Bulk Tank	Lead	510301	C1C310612001	44.1	44.1	mg/L	0.3		2011	

Parts Washer Solvent Bulk

Santa Ana	CA	PWS Bulk Tank	Mercury	708805	180-2014-1	0.00014	0.00014	mg/L	J	0.0002	2011		
Eagan	MN	PWS Bulk Tank	Mercury	510302	C0D010557001	0.00022	0.00022	mg/L		0.0002	2010		
Fargo	ND	PWS Bulk Tank	Mercury	118303	180-3222-1	0.0097	0.0097	mg/L	J	0.033	2011		
Sacramento	CA	PWS Bulk Tank	Mercury	715701	180-1151-1	0.033	0.0165	mg/L	U	0.033	2011		
Grand Island	NE	PWS Bulk Tank	Mercury	506501	180-1493-1	0.033	0.0165	mg/L	U	0.033	2011		
Omaha	NE	PWS Bulk Tank	Mercury	512701	180-1769-1	0.033	0.0165	mg/L	U	0.033	2011		
Dodge City	KS	PWS Bulk Tank	Mercury	619503	180-2882-1	0.033	0.0165	mg/L	U	0.033	2011		
Salt Lake City	UT	PWS Bulk Tank	Mercury	716601	180-604-12	0.033	0.0165	mg/L	U	0.033	2011		
Wichita	KS	PWS Bulk Tank	Mercury	619501	C0B250526001	0.033	0.0165	mg/L	U	0.033	2010		
Dodge City	KS	PWS Bulk Tank	Mercury	619503	C0C240572001	0.033	0.0165	mg/L	U	0.033	2010		
Blaine	MN	PWS Bulk Tank	Mercury	510301	C0D010550001	0.033	0.0165	mg/L	U	0.033	2010		
Eagan	MN	PWS Bulk Tank	Mercury	510302	C0D010552001	0.033	0.0165	mg/L	U	0.033	2010		
Blaine	MN	PWS Bulk Tank	Mercury	510301	C0D010556001	0.033	0.0165	mg/L	U	0.033	2010		
Salt Lake City	UT	PWS Bulk Tank	Mercury	716601	C0D220541001	0.033	0.0165	mg/L	U	0.033	2010		
Fargo	ND	PWS Bulk Tank	Mercury	118303	C0E070582001	0.033	0.0165	mg/L	U	0.033	2010		
Sacramento	CA	PWS Bulk Tank	Mercury	715701	C0E210586001	0.033	0.0165	mg/L	U	0.033	2010		
Grand Island	NE	PWS Bulk Tank	Mercury	506501	C0E250588001	0.033	0.0165	mg/L	U	0.033	2010		
Santa Anna	CA	PWS Bulk Tank	Mercury	708805	C0F230520001	0.033	0.0165	mg/L	U	0.033	2010		
Wichita	KS	PWS Bulk Tank	Mercury	619501	C0G150565001	0.033	0.0165	mg/L	U	0.033	2010		
Dodge City	KS	PWS Bulk Tank	Mercury	619503	C0G300402001	0.033	0.0165	mg/L	U	0.033	2010		
Eagan	MN	PWS Bulk Tank	Mercury	510302	C0I080451001	0.033	0.0165	mg/L	U	0.033	2010		
Eagan	MN	PWS Bulk Tank	Mercury	510302	C0I080455001	0.033	0.0165	mg/L	U	0.033	2010		
Blaine	MN	PWS Bulk Tank	Mercury	510301	C0J090490001	0.033	0.0165	mg/L	U	0.033	2010		
Blaine	MN	PWS Bulk Tank	Mercury	510301	C0J090493001	0.033	0.0165	mg/L	U	0.033	2010		
Omaha	NE	PWS Bulk Tank	Mercury	512701	C0J130577001	0.033	0.0165	mg/L	U	0.033	2010		
Dodge City	KS	PWS Bulk Tank	Mercury	619503	C1C180442001	0.033	0.0165	mg/L	U	0.033	2011		
Wichita	KS	PWS Bulk Tank	Mercury	619501	C1C290417001	0.033	0.0165	mg/L	U	0.033	2011		
Eagan	MN	PWS Bulk Tank	Mercury	510302	C1C290421001	0.033	0.0165	mg/L	U	0.033	2011		
Eagan	MN	PWS Bulk Tank	Mercury	510302	C1C290423001	0.033	0.0165	mg/L	U	0.033	2011		
Blaine	MN	PWS Bulk Tank	Mercury	510301	C1C310611001	0.033	0.0165	mg/L	U	0.033	2011		
Blaine	MN	PWS Bulk Tank	Mercury	510301	C1C310612001	0.033	0.0165	mg/L	U	0.033	2011		
Dodge City	KS	PWS Bulk Tank	Mercury	619503	C9C050273001	0.033	0.0165	mg/L	U	0.033	32	2009	52
Wichita	KS	PWS Bulk Tank	Mercury	619501	C9C240206001	0.033	0.0165	mg/L	U	0.033	2009		
Blaine	MN	PWS Bulk Tank	Mercury	510301	C9C280105001	0.033	0.0165	mg/L	U	0.033	2009		

Parts Washer Solvent Bulk

Blaine	MN	PWS Bulk Tank	Mercury	510301	C9C280106001	0.033	0.0165	mg/L	U	0.033	2009
Eagan	MN	PWS Bulk Tank	Mercury	510302	C9C280108001	0.033	0.0165	mg/L	U	0.033	2009
Eagan	MN	PWS Bulk Tank	Mercury	510302	C9D060180001	0.033	0.0165	mg/L	U	0.033	2009
Salt Lake City	UT	PWS Bulk Tank	Mercury	716601	C9D230256001	0.033	0.0165	mg/L	U	0.033	2009
Bismarck	ND	PWS Bulk Tank	Mercury	118304	C9E070280001	0.033	0.0165	mg/L	U	0.033	2009
Sacramento	CA	PWS Bulk Tank	Mercury	715701	C9E300183001	0.033	0.0165	mg/L	U	0.033	2009
Grand Island	NE	PWS Bulk Tank	Mercury	506501	C9F020164001	0.033	0.0165	mg/L	U	0.033	2009
Santa Ana	CA	PWS Bulk Tank	Mercury	708805	C9G160202001	0.033	0.0165	mg/L	U	0.033	2009
Omaha	NE	PWS Bulk Tank	Mercury	512701	C9G220220001	0.033	0.0165	mg/L	U	0.033	2009
Dodge City	KS	PWS Bulk Tank	Mercury	619503	C9H040285001	0.033	0.0165	mg/L	U	0.033	2009
Eagan	MN	PWS Bulk Tank	Mercury	510302	C9H120129001	0.033	0.0165	mg/L	U	0.033	2009
Blaine	MN	PWS Bulk Tank	Mercury	510301	C9H120131001	0.033	0.0165	mg/L	U	0.033	2009
Eagan	MN	PWS Bulk Tank	Mercury	510302	C9H120133001	0.033	0.0165	mg/L	U	0.033	2009
Blaine	MN	PWS Bulk Tank	Mercury	510301	C9H130288001	0.033	0.0165	mg/L	U	0.033	2009
Wichita	KS	PWS Bulk Tank	Mercury	619501	C9H270360001	0.033	0.0165	mg/L	U	0.033	2009
Lexington	KY	PWS Bulk Tank	Mercury	409001	C9L090651001	0.033	0.0165	mg/L	U	0.033	2009
Lexington	KY	PWS Bulk Tank	Mercury	409001	C0L210589001	0.095	0.095	mg/L		0.033	2010
Lexington	KY	PWS Bulk Tank	Mercury	409001	C1D200455001	0.29	0.29	mg/L		0.033	2011
Eagan	MN	PWS Bulk Tank	Methyl Ethyl Ketone	510302	C9D060180001	0.25	0.125	mg/L	U	0.25	2009
Sacramento	CA	PWS Bulk Tank	Methyl Ethyl Ketone	715701	C9E300183001	0.25	0.125	mg/L	U	0.25	2009
Wichita	KS	PWS Bulk Tank	Methyl Ethyl Ketone	619501	C0B250526001	0.36	0.18	mg/L	U	0.36	2010
Grand Island	NE	PWS Bulk Tank	Methyl Ethyl Ketone	506501	180-1493-1	0.5	0.25	mg/L	U	0.5	2011
Dodge City	KS	PWS Bulk Tank	Methyl Ethyl Ketone	619503	C0C240572001	0.5	0.25	mg/L	U	0.5	2010
Omaha	NE	PWS Bulk Tank	Methyl Ethyl Ketone	512701	C9G220220001	0.5	0.25	mg/L	U	0.5	2009
Eagan	MN	PWS Bulk Tank	Methyl Ethyl Ketone	510302	C0D010557001	0.4	0.4	mg/L		0.2	2010
Dodge City	KS	PWS Bulk Tank	Methyl Ethyl Ketone	619503	180-2882-1	0.48	0.48	mg/L		0.25	2011
Santa Ana	CA	PWS Bulk Tank	Methyl Ethyl Ketone	708805	180-2014-1	0.7	0.7	mg/L		0.2	2011
Dodge City	KS	PWS Bulk Tank	Methyl Ethyl Ketone	619503	C1C180442001	0.82	0.82	mg/L		0.25	2011
Lexington	KY	PWS Bulk Tank	Methyl Ethyl Ketone	409001	C1D200455001	0.95	0.95	mg/L		0.5	2011
Wichita	KS	PWS Bulk Tank	Methyl Ethyl Ketone	619501	C9C240206001	0.96	0.96	mg/L		0.25	2009
Fargo	ND	PWS Bulk Tank	Methyl Ethyl Ketone	118303	180-3222-1	1.1	1.1	mg/L		0.5	2011
Blaine	MN	PWS Bulk Tank	Methyl Ethyl Ketone	510301	C9H120131001	1.1	1.1	mg/L		0.25	2009
Blaine	MN	PWS Bulk Tank	Methyl Ethyl Ketone	510301	C9H130288001	1.1	1.1	mg/L		0.25	2009
Fargo	ND	PWS Bulk Tank	Methyl Ethyl Ketone	118303	C0E070582001	1.4	1.4	mg/L		0.25	2010

Parts Washer Solvent Bulk

Bismarck	ND	PWS Bulk Tank	Methyl Ethyl Ketone	118304	C9E070280001	1.4	1.4	mg/L	0.25	2009		
Grand Island	NE	PWS Bulk Tank	Methyl Ethyl Ketone	506501	C0E250588001	1.7	1.7	mg/L	0.5	2010		
Blaine	MN	PWS Bulk Tank	Methyl Ethyl Ketone	510301	C0J090490001	1.7	1.7	mg/L	0.25	2010		
Blaine	MN	PWS Bulk Tank	Methyl Ethyl Ketone	510301	C0D010550001	1.8	1.8	mg/L	0.25	2010		
Blaine	MN	PWS Bulk Tank	Methyl Ethyl Ketone	510301	C0J090493001	1.8	1.8	mg/L	0.25	2010		
Blaine	MN	PWS Bulk Tank	Methyl Ethyl Ketone	510301	C0D010556001	1.9	1.9	mg/L	0.25	2010		
Dodge City	KS	PWS Bulk Tank	Methyl Ethyl Ketone	619503	C9C050273001	1.9	1.9	mg/L	0.25	2009		
Dodge City	KS	PWS Bulk Tank	Methyl Ethyl Ketone	619503	C0G300402001	2	2	mg/L	0.25	2010		
Blaine	MN	PWS Bulk Tank	Methyl Ethyl Ketone	510301	C1C310612001	2.3	2.3	mg/L	0.25	2011		
Sacramento	CA	PWS Bulk Tank	Methyl Ethyl Ketone	715701	C0E210586001	2.5	2.5	mg/L	0.25	2010		
Omaha	NE	PWS Bulk Tank	Methyl Ethyl Ketone	512701	180-1769-1	2.7	2.7	mg/L	0.25	2011		
Dodge City	KS	PWS Bulk Tank	Methyl Ethyl Ketone	619503	C9H040285001	2.7	2.7	mg/L	0.5	2009		
Blaine	MN	PWS Bulk Tank	Methyl Ethyl Ketone	510301	C1C310611001	2.9	2.9	mg/L	0.25	2011		
Grand Island	NE	PWS Bulk Tank	Methyl Ethyl Ketone	506501	C9F020164001	2.9	2.9	mg/L	0.25	2009		
Blaine	MN	PWS Bulk Tank	Methyl Ethyl Ketone	510301	C9C280105001	3.1	3.1	mg/L	0.25	2009		
Blaine	MN	PWS Bulk Tank	Methyl Ethyl Ketone	510301	C9C280106001	3.2	3.2	mg/L	0.25	32	2009	52
Eagan	MN	PWS Bulk Tank	Methyl Ethyl Ketone	510302	C1C290423001	3.3	3.3	mg/L	0.25	2011		
Salt Lake City	UT	PWS Bulk Tank	Methyl Ethyl Ketone	716601	C9D230256001	3.3	3.3	mg/L	0.25	2009		
Salt Lake City	UT	PWS Bulk Tank	Methyl Ethyl Ketone	716601	C0D220541001	3.7	3.7	mg/L	0.25	2010		
Eagan	MN	PWS Bulk Tank	Methyl Ethyl Ketone	510302	C1C290421001	3.9	3.9	mg/L	0.25	2011		
Wichita	KS	PWS Bulk Tank	Methyl Ethyl Ketone	619501	C0G150565001	4	4	mg/L	0.5	2010		
Eagan	MN	PWS Bulk Tank	Methyl Ethyl Ketone	510302	C9C280108001	4.1	4.1	mg/L	0.25	2009		
Omaha	NE	PWS Bulk Tank	Methyl Ethyl Ketone	512701	C0J130577001	4.3	4.3	mg/L	0.25	2010		
Eagan	MN	PWS Bulk Tank	Methyl Ethyl Ketone	510302	C0D010552001	4.4	4.4	mg/L	0.25	2010		
Salt Lake City	UT	PWS Bulk Tank	Methyl Ethyl Ketone	716601	180-604-12	4.5	4.5	mg/L	H	0.5	2011	
Eagan	MN	PWS Bulk Tank	Methyl Ethyl Ketone	510302	C0I080455001	4.9	4.9	mg/L	0.25	2010		
Lexington	KY	PWS Bulk Tank	Methyl Ethyl Ketone	409001	C0L210589001	6.4	6.4	mg/L	0.25	2010		
Sacramento	CA	PWS Bulk Tank	Methyl Ethyl Ketone	715701	180-1151-1	13	6.5	mg/L	U	13	2011	
Santa Ana	CA	PWS Bulk Tank	Methyl Ethyl Ketone	708805	C9G160202001	6.6	6.6	mg/L	0.25	2009		
Eagan	MN	PWS Bulk Tank	Methyl Ethyl Ketone	510302	C0I080451001	6.7	6.7	mg/L	0.25	2010		
Wichita	KS	PWS Bulk Tank	Methyl Ethyl Ketone	619501	C1C290417001	7.3	7.3	mg/L	0.25	2011		
Lexington	KY	PWS Bulk Tank	Methyl Ethyl Ketone	409001	C9L090651001	7.8	7.8	mg/L	0.25	2009		
Wichita	KS	PWS Bulk Tank	Methyl Ethyl Ketone	619501	C9H270360001	7.9	7.9	mg/L	0.5	2009		
Eagan	MN	PWS Bulk Tank	Methyl Ethyl Ketone	510302	C9H120133001	9.3	9.3	mg/L	0.25	2009		

Parts Washer Solvent Bulk

Santa Anna	CA	PWS Bulk Tank	Methyl Ethyl Ketone	708805	C0F230520001	10	10	mg/L		0.25	2010		
Eagan	MN	PWS Bulk Tank	Methyl Ethyl Ketone	510302	C9H120129001	11	11	mg/L		0.25	2009		
Santa Ana	CA	PWS Bulk Tank	Nitrobenzene	708805	180-2014-1	0.05	0.025	mg/L	U	0.05	2011		
Eagan	MN	PWS Bulk Tank	Nitrobenzene	510302	C0D010557001	0.05	0.025	mg/L	U	0.05	2010		
Grand Island	NE	PWS Bulk Tank	Nitrobenzene	506501	C9F020164001	0.05	0.025	mg/L	U	0.05	2009		
Wichita	KS	PWS Bulk Tank	Nitrobenzene	619501	C0B250526001	0.053	0.0265	mg/L	U	0.053	2010		
Grand Island	NE	PWS Bulk Tank	Nitrobenzene	506501	180-1493-1	0.1	0.05	mg/L	U	0.1	2011		
Omaha	NE	PWS Bulk Tank	Nitrobenzene	512701	180-1769-1	0.1	0.05	mg/L	U	0.1	2011		
Dodge City	KS	PWS Bulk Tank	Nitrobenzene	619503	180-2882-1	0.1	0.05	mg/L	U	0.1	2011		
Fargo	ND	PWS Bulk Tank	Nitrobenzene	118303	180-3222-1	0.1	0.05	mg/L	U	0.1	2011		
Dodge City	KS	PWS Bulk Tank	Nitrobenzene	619503	C0C240572001	0.1	0.05	mg/L	U	0.1	2010		
Blaine	MN	PWS Bulk Tank	Nitrobenzene	510301	C0D010550001	0.1	0.05	mg/L	U	0.1	2010		
Eagan	MN	PWS Bulk Tank	Nitrobenzene	510302	C0D010552001	0.1	0.05	mg/L	U	0.1	2010		
Blaine	MN	PWS Bulk Tank	Nitrobenzene	510301	C0D010556001	0.1	0.05	mg/L	U	0.1	2010		
Salt Lake City	UT	PWS Bulk Tank	Nitrobenzene	716601	C0D220541001	0.1	0.05	mg/L	U	0.1	2010		
Fargo	ND	PWS Bulk Tank	Nitrobenzene	118303	C0E070582001R2	0.1	0.05	mg/L	U	0.1	2010		
Grand Island	NE	PWS Bulk Tank	Nitrobenzene	506501	C0E250588001	0.1	0.05	mg/L	U	0.1	2010		
Wichita	KS	PWS Bulk Tank	Nitrobenzene	619501	C0G150565001	0.1	0.05	mg/L	U	0.1	2010		
Dodge City	KS	PWS Bulk Tank	Nitrobenzene	619503	C0G300402001	0.1	0.05	mg/L	U	0.1	2010		
Eagan	MN	PWS Bulk Tank	Nitrobenzene	510302	C0I080451001	0.1	0.05	mg/L	U	0.1	2010		
Eagan	MN	PWS Bulk Tank	Nitrobenzene	510302	C0I080455001	0.1	0.05	mg/L	U	0.1	2010		
Blaine	MN	PWS Bulk Tank	Nitrobenzene	510301	C0J090490001	0.1	0.05	mg/L	U	0.1	2010		
Blaine	MN	PWS Bulk Tank	Nitrobenzene	510301	C0J090493001	0.1	0.05	mg/L	U	0.1	2010		
Omaha	NE	PWS Bulk Tank	Nitrobenzene	512701	C0J130577001	0.1	0.05	mg/L	U	0.1	2010		
Lexington	KY	PWS Bulk Tank	Nitrobenzene	409001	C0L210589001	0.1	0.05	mg/L	U	0.1	2010		
Dodge City	KS	PWS Bulk Tank	Nitrobenzene	619503	C1C180442001	0.1	0.05	mg/L	U	0.1	2011		
Wichita	KS	PWS Bulk Tank	Nitrobenzene	619501	C1C290417001	0.1	0.05	mg/L	U	0.1	2011		
Eagan	MN	PWS Bulk Tank	Nitrobenzene	510302	C1C290421001	0.1	0.05	mg/L	U	0.1	2011		
Eagan	MN	PWS Bulk Tank	Nitrobenzene	510302	C1C290423001	0.1	0.05	mg/L	U	0.1	2011		
Blaine	MN	PWS Bulk Tank	Nitrobenzene	510301	C1C310611001	0.1	0.05	mg/L	U	0.1	2011		
Blaine	MN	PWS Bulk Tank	Nitrobenzene	510301	C1C310612001	0.1	0.05	mg/L	U	0.1	2011		
Dodge City	KS	PWS Bulk Tank	Nitrobenzene	619503	C9C050273001	0.1	0.05	mg/L	U	0.1	30	2009	47
Wichita	KS	PWS Bulk Tank	Nitrobenzene	619501	C9C240206001	0.1	0.05	mg/L	U	0.1	2009		
Blaine	MN	PWS Bulk Tank	Nitrobenzene	510301	C9C280105001	0.1	0.05	mg/L	U	0.1	2009		

Parts Washer Solvent Bulk

Blaine	MN	PWS Bulk Tank	Nitrobenzene	510301	C9C280106001	0.1	0.05	mg/L	U	0.1	2009
Eagan	MN	PWS Bulk Tank	Nitrobenzene	510302	C9C280108001	0.1	0.05	mg/L	U	0.1	2009
Eagan	MN	PWS Bulk Tank	Nitrobenzene	510302	C9D060180001	0.1	0.05	mg/L	U	0.1	2009
Salt Lake City	UT	PWS Bulk Tank	Nitrobenzene	716601	C9D230256001	0.1	0.05	mg/L	U	0.1	2009
Bismarck	ND	PWS Bulk Tank	Nitrobenzene	118304	C9E070280001	0.1	0.05	mg/L	U	0.1	2009
Omaha	NE	PWS Bulk Tank	Nitrobenzene	512701	C9G220220001	0.1	0.05	mg/L	U	0.1	2009
Dodge City	KS	PWS Bulk Tank	Nitrobenzene	619503	C9H040285001	0.1	0.05	mg/L	U	0.1	2009
Eagan	MN	PWS Bulk Tank	Nitrobenzene	510302	C9H120129001	0.10	0.05	mg/L	U	0.1	2009
Blaine	MN	PWS Bulk Tank	Nitrobenzene	510301	C9H120131001	0.1	0.05	mg/L	U	0.1	2009
Eagan	MN	PWS Bulk Tank	Nitrobenzene	510302	C9H120133001	0.1	0.05	mg/L	U	0.1	2009
Blaine	MN	PWS Bulk Tank	Nitrobenzene	510301	C9H130288001	0.1	0.05	mg/L	U	0.1	2009
Wichita	KS	PWS Bulk Tank	Nitrobenzene	619501	C9H270360001	0.1	0.05	mg/L	U	0.1	2009
Lexington	KY	PWS Bulk Tank	Nitrobenzene	409001	C9L090651001R2	0.1	0.05		U	0.1	2009
Lexington	KY	PWS Bulk Tank	Nitrobenzene	409001	C1D200455001	1	0.5	mg/L	U	1	2011
Salt Lake City	UT	PWS Bulk Tank	Nitrobenzene	716601	180-604-12	20	10	mg/L	U	20	2011
Grand Island	NE	PWS Bulk Tank	Pentachlorophenol	506501	180-1493-1	0.1	0.05	mg/L	U	0.1	2011
Omaha	NE	PWS Bulk Tank	Pentachlorophenol	512701	180-1769-1	0.1	0.05	mg/L	U	0.1	2011
Dodge City	KS	PWS Bulk Tank	Pentachlorophenol	619503	180-2882-1	0.1	0.05	mg/L	U	0.1	2011
Fargo	ND	PWS Bulk Tank	Pentachlorophenol	118303	180-3222-1	0.1	0.05	mg/L	U	0.1	2011
Salt Lake City	UT	PWS Bulk Tank	Pentachlorophenol	716601	180-604-12	0.1	0.05	mg/L	U	0.1	2011
Grand Island	NE	PWS Bulk Tank	Pentachlorophenol	506501	C9F020164001	0.13	0.065	mg/L	U	0.13	2009
Santa Ana	CA	PWS Bulk Tank	Pentachlorophenol	708805	180-2014-1	0.25	0.125	mg/L	U	0.25	2011
Eagan	MN	PWS Bulk Tank	Pentachlorophenol	510302	C0D010557001	0.25	0.125	mg/L	U	0.25	2010
Wichita	KS	PWS Bulk Tank	Pentachlorophenol	619501	C0B250526001	53	26.5	mg/L	U	53	2010
Dodge City	KS	PWS Bulk Tank	Pentachlorophenol	619503	C0C240572001	100	50	mg/L	U	100	2010
Blaine	MN	PWS Bulk Tank	Pentachlorophenol	510301	C0D010550001	100	50	mg/L	U	100	2010
Eagan	MN	PWS Bulk Tank	Pentachlorophenol	510302	C0D010552001	100	50	mg/L	U	100	2010
Blaine	MN	PWS Bulk Tank	Pentachlorophenol	510301	C0D010556001	100	50	mg/L	U	100	2010
Salt Lake City	UT	PWS Bulk Tank	Pentachlorophenol	716601	C0D220541001	100	50	mg/L	U	100	2010
Fargo	ND	PWS Bulk Tank	Pentachlorophenol	118303	C0E070582001	100	50	mg/L	U	100	2010
Grand Island	NE	PWS Bulk Tank	Pentachlorophenol	506501	C0E250588001	100	50	mg/L	U	100	2010
Wichita	KS	PWS Bulk Tank	Pentachlorophenol	619501	C0G150565001	100	50	mg/L	U	100	2010
Dodge City	KS	PWS Bulk Tank	Pentachlorophenol	619503	C0G300402001	100	50	mg/L	U	100	2010
Eagan	MN	PWS Bulk Tank	Pentachlorophenol	510302	C0I080451001	100	50	mg/L	U	100	2010

Parts Washer Solvent Bulk

Eagan	MN	PWS Bulk Tank	Pentachlorophenol	510302	C0I080455001	100	50	mg/L	U	100		2010	
Blaine	MN	PWS Bulk Tank	Pentachlorophenol	510301	C0J090490001	100	50	mg/L	U	100		2010	
Blaine	MN	PWS Bulk Tank	Pentachlorophenol	510301	C0J090493001	100	50	mg/L	U	100		2010	
Omaha	NE	PWS Bulk Tank	Pentachlorophenol	512701	C0J130577001	100	50	mg/L	U	100		2010	
Lexington	KY	PWS Bulk Tank	Pentachlorophenol	409001	C0L210589001	100	50	mg/L	U	100		2010	
Dodge City	KS	PWS Bulk Tank	Pentachlorophenol	619503	C1C180442001	100	50	mg/L	U	100		2011	
Wichita	KS	PWS Bulk Tank	Pentachlorophenol	619501	C1C290417001	100	50	mg/L	U	100		2011	
Eagan	MN	PWS Bulk Tank	Pentachlorophenol	510302	C1C290421001	100	50	mg/L	U	100		2011	
Eagan	MN	PWS Bulk Tank	Pentachlorophenol	510302	C1C290423001	100	50	mg/L	U	100		2011	
Blaine	MN	PWS Bulk Tank	Pentachlorophenol	510301	C1C310611001	100	50	mg/L	U	100		2011	
Blaine	MN	PWS Bulk Tank	Pentachlorophenol	510301	C1C310612001	100	50	mg/L	U	100	30	2011	47
Lexington	KY	PWS Bulk Tank	Pentachlorophenol	409001	C1D200455001	100	50	mg/L	U	100		2011	
Dodge City	KS	PWS Bulk Tank	Pentachlorophenol	619503	C9C050273001	100	50	mg/L	U	100		2009	
Wichita	KS	PWS Bulk Tank	Pentachlorophenol	619501	C9C240206001	100	50	mg/L	U	100		2009	
Blaine	MN	PWS Bulk Tank	Pentachlorophenol	510301	C9C280105001	100	50	mg/L	U	100		2009	
Blaine	MN	PWS Bulk Tank	Pentachlorophenol	510301	C9C280106001	100	50	mg/L	U	100		2009	
Eagan	MN	PWS Bulk Tank	Pentachlorophenol	510302	C9C280108001	100	50	mg/L	U	100		2009	
Eagan	MN	PWS Bulk Tank	Pentachlorophenol	510302	C9D060180001	100	50	mg/L	U	100		2009	
Salt Lake City	UT	PWS Bulk Tank	Pentachlorophenol	716601	C9D230256001	100	50	mg/L	U	100		2009	
Bismarck	ND	PWS Bulk Tank	Pentachlorophenol	118304	C9E070280001	100	50	mg/L	U	100		2009	
Omaha	NE	PWS Bulk Tank	Pentachlorophenol	512701	C9G220220001	100	50	mg/L	U	100		2009	
Dodge City	KS	PWS Bulk Tank	Pentachlorophenol	619503	C9H040285001	100	50	mg/L	U	100		2009	
Eagan	MN	PWS Bulk Tank	Pentachlorophenol	510302	C9H120129001	100	50	mg/L	U	100		2009	
Blaine	MN	PWS Bulk Tank	Pentachlorophenol	510301	C9H120131001	100	50	mg/L	U	100		2009	
Eagan	MN	PWS Bulk Tank	Pentachlorophenol	510302	C9H120133001	100	50	mg/L	U	100		2009	
Blaine	MN	PWS Bulk Tank	Pentachlorophenol	510301	C9H130288001	100	50	mg/L	U	100		2009	
Wichita	KS	PWS Bulk Tank	Pentachlorophenol	619501	C9H270360001	100	50	mg/L	U	100		2009	
Lexington	KY	PWS Bulk Tank	Pentachlorophenol	409001	C9L090651001	100	50	mg/L	U	100		2009	
Salt Lake City	UT	PWS Bulk Tank	pH	716601	C9D230256001	5.4	5.4	No Units				2009	
Sacramento	CA	PWS Bulk Tank	pH	715701	180-1151-1	5.5	5.5	No Units	HF	0.1		2011	
Eagan	MN	PWS Bulk Tank	pH	510302	C9H120129001	5.6	5.6	No Units				2009	
Dodge City	KS	PWS Bulk Tank	pH	619503	180-2882-1	6.1	6.1	No Units		0.1		2011	
Blaine	MN	PWS Bulk Tank	pH	510301	C9C280106001	6.1	6.1	No Units				2009	
Omaha	NE	PWS Bulk Tank	pH	512701	180-1769-1	6.3	6.3	No Units		0.1		2011	

Parts Washer Solvent Bulk

Eagan	MN	PWS Bulk Tank	pH	510302	C9D060180001	6.3	6.3	No Units			2009		
Eagan	MN	PWS Bulk Tank	pH	510302	C0I080451001	6.5	6.5	No Units			2010		
Eagan	MN	PWS Bulk Tank	pH	510302	C0I080455001	6.5	6.5	No Units			2010		
Eagan	MN	PWS Bulk Tank	pH	510302	C9C280108001	6.5	6.5	No Units			2009		
Fargo	ND	PWS Bulk Tank	pH	118303	C0E070582001	6.6	6.6	No Units			2010		
Eagan	MN	PWS Bulk Tank	pH	510302	C1C290421001	6.6	6.6	No Units			2011		
Eagan	MN	PWS Bulk Tank	pH	510302	C1C290423001	6.6	6.6	No Units			2011		
Blaine	MN	PWS Bulk Tank	pH	510301	C1C310611001	6.6	6.6	No Units			2011		
Blaine	MN	PWS Bulk Tank	pH	510301	C9H120131001	6.6	6.6	No Units			2009		
Salt Lake City	UT	PWS Bulk Tank	pH	716601	C0D220541001	6.7	6.7	No Units			2010		
Lexington	KY	PWS Bulk Tank	pH	409001	C0L210589001	6.7	6.7	No Units			2010		
Santa Ana	CA	PWS Bulk Tank	pH	708805	C9G160202001	6.7	6.7	No Units			2009		
Lexington	KY	PWS Bulk Tank	pH	409001	C9L090651001	6.7	6.7	No Units			2009		
Blaine	MN	PWS Bulk Tank	pH	510301	C9C280105001	6.8	6.8	No Units			2009		
Grand Island	NE	PWS Bulk Tank	pH	506501	C9F020164001	6.8	6.8	No Units			2009		
Santa Anna	CA	PWS Bulk Tank	pH	708805	C0F230520001	6.9	6.9	No Units			2010		
Wichita	KS	PWS Bulk Tank	pH	619501	C1C290417001	6.9	6.9	No Units			2011		
Grand Island	NE	PWS Bulk Tank	pH	506501	180-1493-1	7	7	No Units		0.1	2011		
Sacramento	CA	PWS Bulk Tank	pH	715701	C0E210586001	7	7	No Units			2010		
Wichita	KS	PWS Bulk Tank	pH	619501	C9H270360001	7	7	No Units			2009		
Wichita	KS	PWS Bulk Tank	pH	619501	C0G150565001	7.1	7.1	No Units			2010		
Dodge City	KS	PWS Bulk Tank	pH	619503	C9C050273001	7.1	7.1	No Units			2009		
Santa Ana	CA	PWS Bulk Tank	pH	708805	180-2014-1	7.14	7.14	No Units	H	0.1	2011		
Blaine	MN	PWS Bulk Tank	pH	510301	C1C310612001	7.2	7.2	No Units			2011		
Dodge City	KS	PWS Bulk Tank	pH	619503	C9H040285001	7.2	7.2	No Units			2009		
Dodge City	KS	PWS Bulk Tank	pH	619503	C0G300402001	7.3	7.3	No Units			32	2010	52
Omaha	NE	PWS Bulk Tank	pH	512701	C0J130577001	7.3	7.3	No Units			2010		
Fargo	ND	PWS Bulk Tank	pH	118303	180-3222-1	7.4	7.4	No Units	H	0.1	2011		
Dodge City	KS	PWS Bulk Tank	pH	619503	C1C180442001	7.4	7.4	No Units			2011		
Eagan	MN	PWS Bulk Tank	pH	510302	C9H120133001	7.4	7.4	No Units			2009		
Dodge City	KS	PWS Bulk Tank	pH	619503	C0C240572001	7.5	7.5	No Units			2010		
Blaine	MN	PWS Bulk Tank	pH	510301	C0D010550001	7.5	7.5	No Units			2010		
Eagan	MN	PWS Bulk Tank	pH	510302	C0D010557001	7.5	7.5	No Units			2010		
Bismarck	ND	PWS Bulk Tank	pH	118304	C9E070280001	7.5	7.5	No Units			2009		

Parts Washer Solvent Bulk

Eagan	MN	PWS Bulk Tank	pH	510302	C0D010552001	7.6	7.6	No Units			2010
Omaha	NE	PWS Bulk Tank	pH	512701	C9G220220001	7.6	7.6	No Units			2009
Sacramento	CA	PWS Bulk Tank	pH	715701	C9E300183001	7.7	7.7	No Units			2009
Blaine	MN	PWS Bulk Tank	pH	510301	C0D010556001	7.9	7.9	No Units			2010
Grand Island	NE	PWS Bulk Tank	pH	506501	C0E250588001	7.9	7.9	No Units			2010
Blaine	MN	PWS Bulk Tank	pH	510301	C0J090490001	8.1	8.1	No Units			2010
Blaine	MN	PWS Bulk Tank	pH	510301	C9H130288001	8.1	8.1	No Units			2009
Blaine	MN	PWS Bulk Tank	pH	510301	C0J090493001	8.2	8.2	No Units			2010
Wichita	KS	PWS Bulk Tank	pH	619501	C0B250526001	8.3	8.3	No Units			2010
Wichita	KS	PWS Bulk Tank	pH	619501	C9C240206001	8.6	8.6	No Units			2009
Salt Lake City	UT	PWS Bulk Tank	pH	716601	180-604-12	9	9	No Units	HF	0.1	2011
Lexington	KY	PWS Bulk Tank	pH	409001	C1D200455001	9.7	9.7	No Units			2011
Grand Island	NE	PWS Bulk Tank	Pyridine	506501	C9F020164001	0.05	0.025	mg/L	U	0.05	2009
Santa Ana	CA	PWS Bulk Tank	Pyridine	708805	180-2014-1	0.1	0.05	mg/L	U	0.1	2011
Eagan	MN	PWS Bulk Tank	Pyridine	510302	C0D010557001	0.1	0.05	mg/L	U	0.1	2010
Wichita	KS	PWS Bulk Tank	Pyridine	619501	C0B250526001	0.31	0.155	mg/L	U	0.31	2010
Grand Island	NE	PWS Bulk Tank	Pyridine	506501	180-1493-1	0.5	0.25	mg/L	U	0.5	2011
Omaha	NE	PWS Bulk Tank	Pyridine	512701	180-1769-1	0.5	0.25	mg/L	U	0.5	2011
Dodge City	KS	PWS Bulk Tank	Pyridine	619503	180-2882-1	0.5	0.25	mg/L	U	0.5	2011
Fargo	ND	PWS Bulk Tank	Pyridine	118303	180-3222-1	0.5	0.25	mg/L	U	0.5	2011
Dodge City	KS	PWS Bulk Tank	Pyridine	619503	C0C240572001	0.5	0.25	mg/L	U	0.5	2010
Blaine	MN	PWS Bulk Tank	Pyridine	510301	C0D010550001	0.5	0.25	mg/L	U	0.5	2010
Eagan	MN	PWS Bulk Tank	Pyridine	510302	C0D010552001	0.5	0.25	mg/L	U	0.5	2010
Blaine	MN	PWS Bulk Tank	Pyridine	510301	C0D010556001	0.5	0.25	mg/L	U	0.5	2010
Salt Lake City	UT	PWS Bulk Tank	Pyridine	716601	C0D220541001	0.5	0.25	mg/L	U	0.5	2010
Fargo	ND	PWS Bulk Tank	Pyridine	118303	C0E070582001R2	0.5	0.25	mg/L	U	0.5	2010
Grand Island	NE	PWS Bulk Tank	Pyridine	506501	C0E250588001	0.5	0.25	mg/L	U	0.5	2010
Wichita	KS	PWS Bulk Tank	Pyridine	619501	C0G150565001	0.5	0.25	mg/L	U	0.5	2010
Dodge City	KS	PWS Bulk Tank	Pyridine	619503	C0G300402001	0.5	0.25	mg/L	U	0.5	2010
Eagan	MN	PWS Bulk Tank	Pyridine	510302	C0I080451001	0.5	0.25	mg/L	U	0.5	2010
Eagan	MN	PWS Bulk Tank	Pyridine	510302	C0I080455001	0.5	0.25	mg/L	U	0.5	2010
Blaine	MN	PWS Bulk Tank	Pyridine	510301	C0J090490001	0.5	0.25	mg/L	U	0.5	2010
Blaine	MN	PWS Bulk Tank	Pyridine	510301	C0J090493001	0.5	0.25	mg/L	U	0.5	2010
Omaha	NE	PWS Bulk Tank	Pyridine	512701	C0J130577001	0.5	0.25	mg/L	U	0.5	2010

Parts Washer Solvent Bulk

Lexington	KY	PWS Bulk Tank	Pyridine	409001	C0L210589001	0.5	0.25	mg/L	U	0.5		2010	
Dodge City	KS	PWS Bulk Tank	Pyridine	619503	C1C180442001	0.5	0.25	mg/L	U	0.5		2011	
Wichita	KS	PWS Bulk Tank	Pyridine	619501	C1C290417001	0.5	0.25	mg/L	U	0.5		2011	
Eagan	MN	PWS Bulk Tank	Pyridine	510302	C1C290421001	0.5	0.25	mg/L	U	0.5		2011	
Eagan	MN	PWS Bulk Tank	Pyridine	510302	C1C290423001	0.5	0.25	mg/L	U	0.5		2011	
Blaine	MN	PWS Bulk Tank	Pyridine	510301	C1C310611001	0.5	0.25	mg/L	U	0.5		2011	
Blaine	MN	PWS Bulk Tank	Pyridine	510301	C1C310612001	0.5	0.25	mg/L	U	0.5		2011	
Dodge City	KS	PWS Bulk Tank	Pyridine	619503	C9C050273001	0.5	0.25	mg/L	U	0.5	30	2009	47
Wichita	KS	PWS Bulk Tank	Pyridine	619501	C9C240206001	0.5	0.25	mg/L	U	0.5		2009	
Blaine	MN	PWS Bulk Tank	Pyridine	510301	C9C280105001	0.5	0.25	mg/L	U	0.5		2009	
Blaine	MN	PWS Bulk Tank	Pyridine	510301	C9C280106001	0.5	0.25	mg/L	U	0.5		2009	
Eagan	MN	PWS Bulk Tank	Pyridine	510302	C9C280108001	0.5	0.25	mg/L	U	0.5		2009	
Eagan	MN	PWS Bulk Tank	Pyridine	510302	C9D060180001	0.5	0.25	mg/L	U	0.5		2009	
Salt Lake City	UT	PWS Bulk Tank	Pyridine	716601	C9D230256001	0.5	0.25	mg/L	U	0.5		2009	
Bismarck	ND	PWS Bulk Tank	Pyridine	118304	C9E070280001	0.5	0.25	mg/L	U	0.5		2009	
Omaha	NE	PWS Bulk Tank	Pyridine	512701	C9G220220001	0.5	0.25	mg/L	U	0.5		2009	
Dodge City	KS	PWS Bulk Tank	Pyridine	619503	C9H040285001	0.5	0.25	mg/L	U	0.5		2009	
Eagan	KS	PWS Bulk Tank	Pyridine	510302	C9H120129001	0.50	0.25	mg/L	U	0.5		2009	
Blaine	MN	PWS Bulk Tank	Pyridine	510301	C9H120131001	0.5	0.25	mg/L	U	0.5		2009	
Eagan	MN	PWS Bulk Tank	Pyridine	510302	C9H120133001	0.5	0.25	mg/L	U	0.5		2009	
Blaine	MN	PWS Bulk Tank	Pyridine	510301	C9H130288001	0.5	0.25	mg/L	U	0.5		2009	
Wichita	KS	PWS Bulk Tank	Pyridine	619501	C9H270360001	0.5	0.25	mg/L	U	0.5		2009	
Lexington	KY	PWS Bulk Tank	Pyridine	409001	C9L090651001R2	0.5	0.25		U	0.5		2009	
Lexington	KY	PWS Bulk Tank	Pyridine	409001	C1D200455001	5	2.5	mg/L	U	5		2011	
Salt Lake City	UT	PWS Bulk Tank	Pyridine	716601	180-604-12	100	50	mg/L	U	100		2011	
Santa Ana	CA	PWS Bulk Tank	Selenium	708805	180-2014-1	0.016	0.016	mg/L	J	0.25		2011	
Eagan	MN	PWS Bulk Tank	Selenium	510302	C0D010557001	0.05	0.025	mg/L	U	0.05		2010	
Sacramento	CA	PWS Bulk Tank	Selenium	715701	180-1151-1	0.5	0.25	mg/L	U	0.5		2011	
Grand Island	NE	PWS Bulk Tank	Selenium	506501	180-1493-1	0.5	0.25	mg/L	U	0.5		2011	
Omaha	NE	PWS Bulk Tank	Selenium	512701	180-1769-1	0.5	0.25	mg/L	U	0.5		2011	
Dodge City	KS	PWS Bulk Tank	Selenium	619503	180-2882-1	0.5	0.25	mg/L	U	0.5		2011	
Salt Lake City	UT	PWS Bulk Tank	Selenium	716601	180-604-12	0.5	0.25	mg/L	U	0.5		2011	
Wichita	KS	PWS Bulk Tank	Selenium	619501	C0B250526001	0.5	0.25	mg/L	U	0.5		2010	
Dodge City	KS	PWS Bulk Tank	Selenium	619503	C0C240572001	0.5	0.25	mg/L	U	0.5		2010	

Parts Washer Solvent Bulk

Blaine	MN	PWS Bulk Tank	Selenium	510301	C0D010550001	0.5	0.25	mg/L	U	0.5	2010		
Eagan	MN	PWS Bulk Tank	Selenium	510302	C0D010552001	0.5	0.25	mg/L	U	0.5	2010		
Blaine	MN	PWS Bulk Tank	Selenium	510301	C0D010556001	0.5	0.25	mg/L	U	0.5	2010		
Salt Lake City	UT	PWS Bulk Tank	Selenium	716601	C0D220541001	0.5	0.25	mg/L	U	0.5	2010		
Fargo	ND	PWS Bulk Tank	Selenium	118303	C0E070582001	0.5	0.25	mg/L	U	0.5	2010		
Sacramento	CA	PWS Bulk Tank	Selenium	715701	C0E210586001	0.5	0.25	mg/L	U	0.5	2010		
Grand Island	NE	PWS Bulk Tank	Selenium	506501	C0E250588001	0.5	0.25	mg/L	U	0.5	2010		
Santa Anna	CA	PWS Bulk Tank	Selenium	708805	C0F230520001	0.5	0.25	mg/L	U	0.5	2010		
Wichita	KS	PWS Bulk Tank	Selenium	619501	C0G150565001	0.5	0.25	mg/L	U	0.5	2010		
Dodge City	KS	PWS Bulk Tank	Selenium	619503	C0G300402001	0.5	0.25	mg/L	U	0.5	2010		
Eagan	MN	PWS Bulk Tank	Selenium	510302	C0I080451001	0.5	0.25	mg/L	U	0.5	2010		
Eagan	MN	PWS Bulk Tank	Selenium	510302	C0I080455001	0.5	0.25	mg/L	U	0.5	2010		
Blaine	MN	PWS Bulk Tank	Selenium	510301	C0J090490001	0.5	0.25	mg/L	U	0.5	2010		
Blaine	MN	PWS Bulk Tank	Selenium	510301	C0J090493001	0.5	0.25	mg/L	U	0.5	2010		
Omaha	NE	PWS Bulk Tank	Selenium	512701	C0J130577001	0.5	0.25	mg/L	U	0.5	2010		
Lexington	KY	PWS Bulk Tank	Selenium	409001	C0L210589001	0.5	0.25	mg/L	U	0.5	2010		
Dodge City	KS	PWS Bulk Tank	Selenium	619503	C1C180442001	0.5	0.25	mg/L	U	0.5	2011		
Wichita	KS	PWS Bulk Tank	Selenium	619501	C1C290417001	0.5	0.25	mg/L	U	0.5	2011		
Eagan	MN	PWS Bulk Tank	Selenium	510302	C1C290421001	0.5	0.25	mg/L	U	0.5	2011		
Eagan	MN	PWS Bulk Tank	Selenium	510302	C1C290423001	0.5	0.25	mg/L	U	0.5	2011		
Blaine	MN	PWS Bulk Tank	Selenium	510301	C1C310611001	0.5	0.25	mg/L	U	0.5	2011		
Blaine	MN	PWS Bulk Tank	Selenium	510301	C1C310612001	0.5	0.25	mg/L	U	0.5	2011		
Lexington	KY	PWS Bulk Tank	Selenium	409001	C1D200455001	0.5	0.25	mg/L	U	0.5	2011	32	52
Dodge City	KS	PWS Bulk Tank	Selenium	619503	C9C050273001	0.5	0.25	mg/L	U	0.5	2009		
Wichita	KS	PWS Bulk Tank	Selenium	619501	C9C240206001	0.5	0.25	mg/L	U	0.5	2009		
Blaine	MN	PWS Bulk Tank	Selenium	510301	C9C280105001	0.5	0.25	mg/L	U	0.5	2009		
Blaine	MN	PWS Bulk Tank	Selenium	510301	C9C280106001	0.5	0.25	mg/L	U	0.5	2009		
Eagan	MN	PWS Bulk Tank	Selenium	510302	C9C280108001	0.5	0.25	mg/L	U	0.5	2009		
Eagan	MN	PWS Bulk Tank	Selenium	510302	C9D060180001	0.5	0.25	mg/L	U	0.5	2009		
Salt Lake City	UT	PWS Bulk Tank	Selenium	716601	C9D230256001	0.5	0.25	mg/L	U	0.5	2009		
Bismarck	ND	PWS Bulk Tank	Selenium	118304	C9E070280001	0.5	0.25	mg/L	U	0.5	2009		
Sacramento	CA	PWS Bulk Tank	Selenium	715701	C9E300183001	0.5	0.25	mg/L	U	0.5	2009		
Grand Island	NE	PWS Bulk Tank	Selenium	506501	C9F020164001	0.5	0.25	mg/L	U	0.5	2009		
Santa Ana	CA	PWS Bulk Tank	Selenium	708805	C9G160202001	0.5	0.25	mg/L	U	0.5	2009		

Parts Washer Solvent Bulk

Omaha	NE	PWS Bulk Tank	Selenium	512701	C9G220220001	0.5	0.25	mg/L	U	0.5	2009
Dodge City	KS	PWS Bulk Tank	Selenium	619503	C9H040285001	0.5	0.25	mg/L	U	0.5	2009
Eagan	MN	PWS Bulk Tank	Selenium	510302	C9H120129001	0.5	0.25	mg/L	U	0.5	2009
Blaine	MN	PWS Bulk Tank	Selenium	510301	C9H120131001	0.5	0.25	mg/L	U	0.5	2009
Eagan	MN	PWS Bulk Tank	Selenium	510302	C9H120133001	0.5	0.25	mg/L	U	0.5	2009
Blaine	MN	PWS Bulk Tank	Selenium	510301	C9H130288001	0.5	0.25	mg/L	U	0.5	2009
Wichita	KS	PWS Bulk Tank	Selenium	619501	C9H270360001	0.5	0.25	mg/L	U	0.5	2009
Lexington	KY	PWS Bulk Tank	Selenium	409001	C9L090651001	0.5	0.25	mg/L	U	0.5	2009
Fargo	ND	PWS Bulk Tank	Selenium	118303	180-3222-1	0.27	0.27	mg/L	J	0.5	2011
Eagan	MN	PWS Bulk Tank	Silver	510302	C0D010557001	0.05	0.025	mg/L	U	0.05	2010
Salt Lake City	UT	PWS Bulk Tank	Silver	716601	180-604-12	0.086	0.086	mg/L	J B	0.5	2011
Santa Ana	CA	PWS Bulk Tank	Silver	708805	180-2014-1	0.25	0.125	mg/L	U	0.25	2011
Sacramento	CA	PWS Bulk Tank	Silver	715701	180-1151-1	0.5	0.25	mg/L	U	0.5	2011
Grand Island	NE	PWS Bulk Tank	Silver	506501	180-1493-1	0.5	0.25	mg/L	U	0.5	2011
Omaha	NE	PWS Bulk Tank	Silver	512701	180-1769-1	0.5	0.25	mg/L	U	0.5	2011
Dodge City	KS	PWS Bulk Tank	Silver	619503	180-2882-1	0.5	0.25	mg/L	U	0.5	2011
Fargo	ND	PWS Bulk Tank	Silver	118303	180-3222-1	0.5	0.25	mg/L	U	0.5	2011
Wichita	KS	PWS Bulk Tank	Silver	619501	C0B250526001	0.5	0.25	mg/L	U	0.5	2010
Dodge City	KS	PWS Bulk Tank	Silver	619503	C0C240572001	0.5	0.25	mg/L	U	0.5	2010
Blaine	MN	PWS Bulk Tank	Silver	510301	C0D010550001	0.5	0.25	mg/L	U	0.5	2010
Eagan	MN	PWS Bulk Tank	Silver	510302	C0D010552001	0.5	0.25	mg/L	U	0.5	2010
Blaine	MN	PWS Bulk Tank	Silver	510301	C0D010556001	0.5	0.25	mg/L	U	0.5	2010
Salt Lake City	UT	PWS Bulk Tank	Silver	716601	C0D220541001	0.5	0.25	mg/L	U	0.5	2010
Fargo	ND	PWS Bulk Tank	Silver	118303	C0E070582001	0.5	0.25	mg/L	U	0.5	2010
Sacramento	CA	PWS Bulk Tank	Silver	715701	C0E210586001	0.5	0.25	mg/L	U	0.5	2010
Grand Island	NE	PWS Bulk Tank	Silver	506501	C0E250588001	0.5	0.25	mg/L	U	0.5	2010
Santa Anna	CA	PWS Bulk Tank	Silver	708805	C0F230520001	0.5	0.25	mg/L	U	0.5	2010
Wichita	KS	PWS Bulk Tank	Silver	619501	C0G150565001	0.5	0.25	mg/L	U	0.5	2010
Dodge City	KS	PWS Bulk Tank	Silver	619503	C0G300402001	0.5	0.25	mg/L	U	0.5	2010
Eagan	MN	PWS Bulk Tank	Silver	510302	C0I080451001	0.5	0.25	mg/L	U	0.5	2010
Eagan	MN	PWS Bulk Tank	Silver	510302	C0I080455001	0.5	0.25	mg/L	U	0.5	2010
Blaine	MN	PWS Bulk Tank	Silver	510301	C0J090490001	0.5	0.25	mg/L	U	0.5	2010
Blaine	MN	PWS Bulk Tank	Silver	510301	C0J090493001	0.5	0.25	mg/L	U	0.5	2010
Omaha	NE	PWS Bulk Tank	Silver	512701	C0J130577001	0.5	0.25	mg/L	U	0.5	2010

Parts Washer Solvent Bulk

Lexington	KY	PWS Bulk Tank	Silver	409001	C0L210589001	0.5	0.25	mg/L	U	0.5	2010		
Dodge City	KS	PWS Bulk Tank	Silver	619503	C1C180442001	0.5	0.25	mg/L	U	0.5	2011		
Wichita	KS	PWS Bulk Tank	Silver	619501	C1C290417001	0.5	0.25	mg/L	U	0.5	2011		
Eagan	MN	PWS Bulk Tank	Silver	510302	C1C290421001	0.5	0.25	mg/L	U	0.5	2011		
Eagan	MN	PWS Bulk Tank	Silver	510302	C1C290423001	0.5	0.25	mg/L	U	0.5	2011		
Blaine	MN	PWS Bulk Tank	Silver	510301	C1C310611001	0.5	0.25	mg/L	U	0.5	2011		
Blaine	MN	PWS Bulk Tank	Silver	510301	C1C310612001	0.5	0.25	mg/L	U	0.5	32	2011	52
Lexington	KY	PWS Bulk Tank	Silver	409001	C1D200455001	0.5	0.25	mg/L	U	0.5	2011		
Dodge City	KS	PWS Bulk Tank	Silver	619503	C9C050273001	0.5	0.25	mg/L	U	0.5	2009		
Wichita	KS	PWS Bulk Tank	Silver	619501	C9C240206001	0.5	0.25	mg/L	U	0.5	2009		
Blaine	MN	PWS Bulk Tank	Silver	510301	C9C280105001	0.5	0.25	mg/L	U	0.5	2009		
Blaine	MN	PWS Bulk Tank	Silver	510301	C9C280106001	0.5	0.25	mg/L	U	0.5	2009		
Eagan	MN	PWS Bulk Tank	Silver	510302	C9C280108001	0.5	0.25	mg/L	U	0.5	2009		
Eagan	MN	PWS Bulk Tank	Silver	510302	C9D060180001	0.5	0.25	mg/L	U	0.5	2009		
Salt Lake City	UT	PWS Bulk Tank	Silver	716601	C9D230256001	0.5	0.25	mg/L	U	0.5	2009		
Bismarck	ND	PWS Bulk Tank	Silver	118304	C9E070280001	0.5	0.25	mg/L	U	0.5	2009		
Sacramento	CA	PWS Bulk Tank	Silver	715701	C9E300183001	0.5	0.25	mg/L	U	0.5	2009		
Grand Island	NE	PWS Bulk Tank	Silver	506501	C9F020164001	0.5	0.25	mg/L	U	0.5	2009		
Santa Ana	CA	PWS Bulk Tank	Silver	708805	C9G160202001	0.5	0.25	mg/L	U	0.5	2009		
Omaha	NE	PWS Bulk Tank	Silver	512701	C9G220220001	0.5	0.25	mg/L	U	0.5	2009		
Dodge City	KS	PWS Bulk Tank	Silver	619503	C9H040285001	0.5	0.25	mg/L	U	0.5	2009		
Eagan	MN	PWS Bulk Tank	Silver	510302	C9H120129001	0.5	0.25	mg/L	U	0.5	2009		
Blaine	MN	PWS Bulk Tank	Silver	510301	C9H120131001	0.5	0.25	mg/L	U	0.5	2009		
Eagan	MN	PWS Bulk Tank	Silver	510302	C9H120133001	0.5	0.25	mg/L	U	0.5	2009		
Blaine	MN	PWS Bulk Tank	Silver	510301	C9H130288001	0.5	0.25	mg/L	U	0.5	2009		
Wichita	KS	PWS Bulk Tank	Silver	619501	C9H270360001	0.5	0.25	mg/L	U	0.5	2009		
Lexington	KY	PWS Bulk Tank	Silver	409001	C9L090651001	0.5	0.25	mg/L	U	0.5	2009		
Dodge City	KS	PWS Bulk Tank	Specific Gravity	619503	180-2882-1	0.73	0.73	No Unit		0.01	2011		
Grand Island	NE	PWS Bulk Tank	Specific Gravity	506501	180-1493-1	0.74	0.74	No Unit		0.01	2011		
Omaha	NE	PWS Bulk Tank	Specific Gravity	512701	C0J130577001	0.74	0.74	No Units		0.01	2010		
Omaha	NE	PWS Bulk Tank	Specific Gravity	512701	180-1769-1	0.75	0.75	No Unit		0.01	2011		
Salt Lake City	UT	PWS Bulk Tank	Specific Gravity	716601	180-604-12	0.76	0.76	No Unit		0.01	2011		
Blaine	MN	PWS Bulk Tank	Specific Gravity	510301	C0J090493001	0.76	0.76	No Units		0.01	2010		
Lexington	KY	PWS Bulk Tank	Specific Gravity	409001	C0L210589001	0.76	0.76	No Units		0.01	2010		

Parts Washer Solvent Bulk

Blaine	MN	PWS Bulk Tank	Specific Gravity	510301	C0J090490001	0.77	0.77	No Units		0.01	2010
Sacramento	CA	PWS Bulk Tank	Specific Gravity	715701	180-1151-1	0.81	0.81	No Unit		0.01	2011
Blaine	MN	PWS Bulk Tank	Specific Gravity	510301	C1C310611001	0.86	0.86	No Units		0.01	2011
Blaine	MN	PWS Bulk Tank	Specific Gravity	510301	C1C310612001	0.88	0.88	No Units		0.01	2011
Santa Ana	CA	PWS Bulk Tank	Specific Gravity	708805	180-2014-1	0.89	0.89	No Unit		0.01	2011
Eagan	MN	PWS Bulk Tank	Specific Gravity	510302	C1C290423001	0.91	0.91	No Units		0.01	2011
Wichita	KS	PWS Bulk Tank	Specific Gravity	619501	C1C290417001	0.93	0.93	No Units		0.01	2011
Eagan	MN	PWS Bulk Tank	Specific Gravity	510302	C1C290421001	0.94	0.94	No Units		0.01	2011
Lexington	KY	PWS Bulk Tank	Specific Gravity	409001	C1D200455001	0.98	0.98	No Units		0.01	2011
Dodge City	KS	PWS Bulk Tank	Specific Gravity	619503	C1C180442001	0.99	0.99	No Units		0.01	2011
Fargo	ND	PWS Bulk Tank	Specific Gravity	118303	180-3222-1	1.2	1.2	No Unit		0.01	2011
Santa Ana	CA	PWS Bulk Tank	Tetrachloroethene	708805	180-2014-1	0.2	0.1	mg/L	U	0.2	2011
Eagan	MN	PWS Bulk Tank	Tetrachloroethene	510302	C0D010557001	0.2	0.1	mg/L	U	0.2	2010
Lexington	KY	PWS Bulk Tank	Tetrachloroethene	409001	C1D200455001	0.5	0.25	mg/L	U	0.5	2011
Omaha	NE	PWS Bulk Tank	Tetrachloroethene	512701	180-1769-1	39	39	mg/L		0.25	2011
Blaine	MN	PWS Bulk Tank	Tetrachloroethene	510301	C1C310611001R2	62	62	mg/L		2.5	2011
Lexington	KY	PWS Bulk Tank	Tetrachloroethene	409001	C0L210589001R2	160	160	mg/L		5	2010
Blaine	MN	PWS Bulk Tank	Tetrachloroethene	510301	C9C280106001R2	160	160	mg/L		25	2009
Eagan	MN	PWS Bulk Tank	Tetrachloroethene	510302	C1C290421001R2	200	200	mg/L		5	2011
Blaine	MN	PWS Bulk Tank	Tetrachloroethene	510301	C9C280105001R2	200	200	mg/L		50	2009
Santa Ana	CA	PWS Bulk Tank	Tetrachloroethene	708805	C9G160202001R2	210	210	mg/L		25	2009
Sacramento	CA	PWS Bulk Tank	Tetrachloroethene	715701	180-1151-1	260	260	mg/L		13	2011
Eagan	MN	PWS Bulk Tank	Tetrachloroethene	510302	C9D060180001R2	280	280	mg/L		25	2009
Santa Anna	CA	PWS Bulk Tank	Tetrachloroethene	708805	C0F230520001R2	320	320	mg/L		25	2010
Eagan	MN	PWS Bulk Tank	Tetrachloroethene	510302	C0D010552001R2	360	360	mg/L		25	2010
Fargo	ND	PWS Bulk Tank	Tetrachloroethene	118303	180-3222-1	370	370	mg/L		10	2011
Lexington	KY	PWS Bulk Tank	Tetrachloroethene	409001	C9L090651001R2	400	400	mg/L		25	2009
Blaine	MN	PWS Bulk Tank	Tetrachloroethene	510301	C0J090490001R2	490	490	mg/L		25	2010
Blaine	MN	PWS Bulk Tank	Tetrachloroethene	510301	C0J090493001R2	500	500	mg/L		25	2010
Omaha	NE	PWS Bulk Tank	Tetrachloroethene	512701	C9G220220001R2	510	510	mg/L		50	2009
Eagan	MN	PWS Bulk Tank	Tetrachloroethene	510302	C1C290423001R2	580	580	mg/L		25	2011
Dodge City	KS	PWS Bulk Tank	Tetrachloroethene	619503	180-2882-1	590	590	mg/L		50	2011
Salt Lake City	UT	PWS Bulk Tank	Tetrachloroethene	716601	180-604-12	610	610	mg/L	H	25	2011
Wichita	KS	PWS Bulk Tank	Tetrachloroethene	619501	C1C290417001R2	620	620	mg/L		25	2011

Parts Washer Solvent Bulk

Wichita	KS	PWS Bulk Tank	Tetrachloroethene	619501	C0B250526001	640	640	mg/L		0.36	2010	
Eagan	MN	PWS Bulk Tank	Tetrachloroethene	510302	C0I080455001R2	650	650	mg/L		50	2010	
Wichita	KS	PWS Bulk Tank	Tetrachloroethene	619501	C9H270360001R2	680	680	mg/L		50	2009	
Eagan	MN	PWS Bulk Tank	Tetrachloroethene	510302	C0I080451001R2	730	730	mg/L		50	2010	
Wichita	KS	PWS Bulk Tank	Tetrachloroethene	619501	C0G150565001R2	750	750	mg/L		25	2010	
Blaine	MN	PWS Bulk Tank	Tetrachloroethene	510301	C9H130288001R2	770	770	mg/L		50	2009	
Dodge City	KS	PWS Bulk Tank	Tetrachloroethene	619503	C1C180442001R2	790	790	mg/L		50	2011	
Eagan	MN	PWS Bulk Tank	Tetrachloroethene	510302	C9H120129001R2	800	800	mg/L		50	2009	
Dodge City	KS	PWS Bulk Tank	Tetrachloroethene	619503	C0G300402001R2	820	820	mg/L		50	2010	52
Blaine	MN	PWS Bulk Tank	Tetrachloroethene	510301	C9H120131001R2	820	820	mg/L		50	2009	
Salt Lake City	UT	PWS Bulk Tank	Tetrachloroethene	716601	C9D230256001R2	850	850	mg/L		50	2009	
Blaine	MN	PWS Bulk Tank	Tetrachloroethene	510301	C0D010550001R2	860	860	mg/L		50	2010	
Sacramento	CA	PWS Bulk Tank	Tetrachloroethene	715701	C9E300183001R2	860	860	mg/L		50	2009	
Eagan	MN	PWS Bulk Tank	Tetrachloroethene	510302	C9C280108001R2	870	870	mg/L		50	2009	
Blaine	MN	PWS Bulk Tank	Tetrachloroethene	510301	C1C310612001R2	930	930	mg/L		50	2011	
Eagan	MN	PWS Bulk Tank	Tetrachloroethene	510302	C9H120133001R2	940	940	mg/L		50	2009	
Blaine	MN	PWS Bulk Tank	Tetrachloroethene	510301	C0D010556001R2	950	950	mg/L		25	2010	
Grand Island	NE	PWS Bulk Tank	Tetrachloroethene	506501	180-1493-1	1000	1000	mg/L		50	2011	
Dodge City	KS	PWS Bulk Tank	Tetrachloroethene	619503	C0C240572001R2	1000	1000	mg/L		50	2010	
Dodge City	KS	PWS Bulk Tank	Tetrachloroethene	619503	C9C050273001R2	1000	1000	mg/L		50	2009	
Omaha	NE	PWS Bulk Tank	Tetrachloroethene	512701	C0J130577001R2	1200	1200	mg/L		50	2010	
Wichita	KS	PWS Bulk Tank	Tetrachloroethene	619501	C9C240206001R2	1200	1200	mg/L		50	2009	
Salt Lake City	UT	PWS Bulk Tank	Tetrachloroethene	716601	C0D220541001R2	1300	1300	mg/L		50	2010	
Bismarck	ND	PWS Bulk Tank	Tetrachloroethene	118304	C9E070280001R2	1400	1400	mg/L		25	2009	
Dodge City	KS	PWS Bulk Tank	Tetrachloroethene	619503	C9H040285001R2	1500	1500	mg/L		100	2009	
Grand Island	NE	PWS Bulk Tank	Tetrachloroethene	506501	C9F020164001R2	1900	1900	mg/L		50	2009	
Grand Island	NE	PWS Bulk Tank	Tetrachloroethene	506501	C0E250588001R2	2300	2300	mg/L		50	2010	
Fargo	ND	PWS Bulk Tank	Tetrachloroethene	118303	C0E070582001R2	4100	4100	mg/L		50	2010	
Sacramento	CA	PWS Bulk Tank	Tetrachloroethene	715701	C0E210586001R2	11000	11000	mg/L		120	2010	
Bismarck	ND	PWS Bulk Tank	Total Organic Halogens	118304	C9E070280001	1140	1140	mg/kg		200	2009	
Fargo	ND	PWS Bulk Tank	Total Organic Halogens	118303	C0E070582001	2970	2970	mg/kg		200	2010	
Santa Ana	CA	PWS Bulk Tank	Trichloroethene	708805	180-2014-1	0.2	0.1	mg/L	U	0.2	2011	
Eagan	MN	PWS Bulk Tank	Trichloroethene	510302	C0D010557001	0.2	0.1	mg/L	U	0.2	2010	
Lexington	KY	PWS Bulk Tank	Trichloroethene	409001	C1D200455001	0.5	0.25	mg/L	U	0.5	2011	

Parts Washer Solvent Bulk

Blaine	MN	PWS Bulk Tank	Trichloroethene	510301	C1C310611001	0.35	0.35	mg/L	0.25	2011		
Omaha	NE	PWS Bulk Tank	Trichloroethene	512701	180-1769-1	0.57	0.57	mg/L	0.25	2011		
Blaine	MN	PWS Bulk Tank	Trichloroethene	510301	C1C310612001	0.61	0.61	mg/L	0.25	2011		
Dodge City	KS	PWS Bulk Tank	Trichloroethene	619503	180-2882-1	1.4	1.4	mg/L	0.25	2011		
Fargo	ND	PWS Bulk Tank	Trichloroethene	118303	180-3222-1	2.4	2.4	mg/L	0.5	2011		
Santa Anna	CA	PWS Bulk Tank	Trichloroethene	708805	C0F230520001	3.2	3.2	mg/L	0.25	2010		
Sacramento	CA	PWS Bulk Tank	Trichloroethene	715701	C9E300183001	3.9	3.9	mg/L	0.25	2009		
Lexington	KY	PWS Bulk Tank	Trichloroethene	409001	C9L090651001	4	4	mg/L	0.25	2009		
Wichita	KS	PWS Bulk Tank	Trichloroethene	619501	C0B250526001	4.1	4.1	mg/L	0.36	2010		
Blaine	MN	PWS Bulk Tank	Trichloroethene	510301	C9C280105001	4.1	4.1	mg/L	0.25	2009		
Grand Island	NE	PWS Bulk Tank	Trichloroethene	506501	180-1493-1	4.2	4.2	mg/L	0.5	2011		
Fargo	ND	PWS Bulk Tank	Trichloroethene	118303	C0E070582001	4.2	4.2	mg/L	0.25	2010		
Blaine	MN	PWS Bulk Tank	Trichloroethene	510301	C9C280106001	4.2	4.2	mg/L	0.25	2009		
Dodge City	KS	PWS Bulk Tank	Trichloroethene	619503	C1C180442001	5.3	5.3	mg/L	0.25	2011		
Lexington	KY	PWS Bulk Tank	Trichloroethene	409001	C0L210589001	5.7	5.7	mg/L	0.25	2010		
Eagan	MN	PWS Bulk Tank	Trichloroethene	510302	C9D060180001	6.3	6.3	mg/L	0.25	2009		
Santa Ana	CA	PWS Bulk Tank	Trichloroethene	708805	C9G160202001	7.3	7.3	mg/L	0.25	2009		
Blaine	MN	PWS Bulk Tank	Trichloroethene	510301	C0D010550001	7.4	7.4	mg/L	0.25	2010		
Blaine	MN	PWS Bulk Tank	Trichloroethene	510301	C0D010556001	8.1	8.1	mg/L	0.25	2010		
Blaine	MN	PWS Bulk Tank	Trichloroethene	510301	C0J090490001	9.7	9.7	mg/L	0.25	2010		
Sacramento	CA	PWS Bulk Tank	Trichloroethene	715701	C0E210586001	9.9	9.9	mg/L	0.25	2010		
Blaine	MN	PWS Bulk Tank	Trichloroethene	510301	C0J090493001	10	10	mg/L	0.25	2010		
Wichita	KS	PWS Bulk Tank	Trichloroethene	619501	C9H270360001	11	11	mg/L	0.5	2009		
Blaine	MN	PWS Bulk Tank	Trichloroethene	510301	C9H130288001	12	12	mg/L	0.25	2009		
Omaha	NE	PWS Bulk Tank	Trichloroethene	512701	C9G220220001	13	13	mg/L	0.5	2009		
Blaine	MN	PWS Bulk Tank	Trichloroethene	510301	C9H120131001	13	13	mg/L	0.25	2009		
Grand Island	NE	PWS Bulk Tank	Trichloroethene	506501	C0E250588001	20	20	mg/L	0.5	2010		
Grand Island	NE	PWS Bulk Tank	Trichloroethene	506501	C9F020164001	20	20	mg/L	0.25	2009		
Dodge City	KS	PWS Bulk Tank	Trichloroethene	619503	C9H040285001	20	20	mg/L	0.5	32	2009	52
Salt Lake City	UT	PWS Bulk Tank	Trichloroethene	716601	C0D220541001	21	21	mg/L	0.25	2010		
Dodge City	KS	PWS Bulk Tank	Trichloroethene	619503	C0G300402001	21	21	mg/L	0.25	2010		
Bismarck	ND	PWS Bulk Tank	Trichloroethene	118304	C9E070280001	27	27	mg/L	0.25	2009		
Dodge City	KS	PWS Bulk Tank	Trichloroethene	619503	C0C240572001	31	31	mg/L	0.5	2010		
Wichita	KS	PWS Bulk Tank	Trichloroethene	619501	C1C290417001	32	32	mg/L	0.25	2011		

Parts Washer Solvent Bulk

Wichita	KS	PWS Bulk Tank	Trichloroethene	619501	C9C240206001	40	40	mg/L		0.25	2009
Wichita	KS	PWS Bulk Tank	Trichloroethene	619501	C0G150565001	45	45	mg/L		0.5	2010
Dodge City	KS	PWS Bulk Tank	Trichloroethene	619503	C9C050273001	49	49	mg/L		0.25	2009
Salt Lake City	UT	PWS Bulk Tank	Trichloroethene	716601	180-604-12	53	53	mg/L	H	25	2011
Eagan	MN	PWS Bulk Tank	Trichloroethene	510302	C9C280108001	54	54	mg/L		0.25	2009
Eagan	MN	PWS Bulk Tank	Trichloroethene	510302	C1C290421001R2	59	59	mg/L		5	2011
Omaha	NE	PWS Bulk Tank	Trichloroethene	512701	C0J130577001R2	81	81	mg/L		50	2010
Salt Lake City	UT	PWS Bulk Tank	Trichloroethene	716601	C9D230256001	91	91	mg/L		0.25	2009
Eagan	MN	PWS Bulk Tank	Trichloroethene	510302	C0D010552001R2	120	120	mg/L		25	2010
Eagan	MN	PWS Bulk Tank	Trichloroethene	510302	C0I080451001R2	150	150	mg/L		50	2010
Eagan	MN	PWS Bulk Tank	Trichloroethene	510302	C1C290423001R2	170	170	mg/L		25	2011
Sacramento	CA	PWS Bulk Tank	Trichloroethene	715701	180-1151-1	190	190	mg/L		13	2011
Eagan	MN	PWS Bulk Tank	Trichloroethene	510302	C9H120133001R2	260	260	mg/L		50	2009
Eagan	MN	PWS Bulk Tank	Trichloroethene	510302	C0I080455001R2	340	340	mg/L		50	2010
Eagan	MN	PWS Bulk Tank	Trichloroethene	510302	C9H120129001R2	350	350	mg/L		50	2009
Omaha	NE	PWS Bulk Tank	Vinyl Chloride	512701	180-1769-1	0.1	0.05	mg/L	U	0.1	2011
Dodge City	KS	PWS Bulk Tank	Vinyl Chloride	619503	180-2882-1	0.1	0.05	mg/L	U	0.1	2011
Blaine	MN	PWS Bulk Tank	Vinyl Chloride	510301	C0D010550001	0.1	0.05	mg/L	U	0.1	2010
Eagan	MN	PWS Bulk Tank	Vinyl Chloride	510302	C0D010552001	0.1	0.05	mg/L	U	0.1	2010
Blaine	MN	PWS Bulk Tank	Vinyl Chloride	510301	C0D010556001	0.1	0.05	mg/L	U	0.1	2010
Salt Lake City	UT	PWS Bulk Tank	Vinyl Chloride	716601	C0D220541001	0.1	0.05	mg/L	U	0.1	2010
Fargo	ND	PWS Bulk Tank	Vinyl Chloride	118303	C0E070582001	0.1	0.05	mg/L	U	0.1	2010
Sacramento	CA	PWS Bulk Tank	Vinyl Chloride	715701	C0E210586001	0.1	0.05	mg/L	U	0.1	2010
Santa Anna	CA	PWS Bulk Tank	Vinyl Chloride	708805	C0F230520001	0.1	0.05	mg/L	U	0.1	2010
Dodge City	KS	PWS Bulk Tank	Vinyl Chloride	619503	C0G300402001	0.1	0.05	mg/L	U	0.1	2010
Eagan	MN	PWS Bulk Tank	Vinyl Chloride	510302	C0I080451001	0.1	0.05	mg/L	U	0.1	2010
Eagan	MN	PWS Bulk Tank	Vinyl Chloride	510302	C0I080455001	0.1	0.05	mg/L	U	0.1	2010
Blaine	MN	PWS Bulk Tank	Vinyl Chloride	510301	C0J090490001	0.1	0.05	mg/L	U	0.1	2010
Blaine	MN	PWS Bulk Tank	Vinyl Chloride	510301	C0J090493001	0.1	0.05	mg/L	U	0.1	2010
Omaha	NE	PWS Bulk Tank	Vinyl Chloride	512701	C0J130577001	0.1	0.05	mg/L	U	0.1	2010
Lexington	KY	PWS Bulk Tank	Vinyl Chloride	409001	C0L210589001	0.1	0.05	mg/L	U	0.1	2010
Dodge City	KS	PWS Bulk Tank	Vinyl Chloride	619503	C1C180442001	0.1	0.05	mg/L	U	0.1	2011
Wichita	KS	PWS Bulk Tank	Vinyl Chloride	619501	C1C290417001	0.1	0.05	mg/L	U	0.1	2011
Eagan	MN	PWS Bulk Tank	Vinyl Chloride	510302	C1C290421001	0.1	0.05	mg/L	U	0.1	2011

Parts Washer Solvent Bulk

Eagan	MN	PWS Bulk Tank	Vinyl Chloride	510302	C1C290423001	0.1	0.05	mg/L	U	0.1	2011		
Blaine	MN	PWS Bulk Tank	Vinyl Chloride	510301	C1C310611001	0.1	0.05	mg/L	U	0.1	2011		
Blaine	MN	PWS Bulk Tank	Vinyl Chloride	510301	C1C310612001	0.1	0.05	mg/L	U	0.1	2011		
Dodge City	KS	PWS Bulk Tank	Vinyl Chloride	619503	C9C050273001	0.1	0.05	mg/L	U	0.1	2009		
Wichita	KS	PWS Bulk Tank	Vinyl Chloride	619501	C9C240206001	0.1	0.05	mg/L	U	0.1	2009		
Blaine	MN	PWS Bulk Tank	Vinyl Chloride	510301	C9C280105001	0.1	0.05	mg/L	U	0.1	2009		
Blaine	MN	PWS Bulk Tank	Vinyl Chloride	510301	C9C280106001	0.1	0.05	mg/L	U	0.1	2009		
Eagan	MN	PWS Bulk Tank	Vinyl Chloride	510302	C9C280108001	0.1	0.05	mg/L	U	0.1	2009		
Eagan	MN	PWS Bulk Tank	Vinyl Chloride	510302	C9D060180001	0.1	0.05	mg/L	U	0.1	2009		
Salt Lake City	UT	PWS Bulk Tank	Vinyl Chloride	716601	C9D230256001	0.1	0.05	mg/L	U	0.1	2009		
Bismarck	ND	PWS Bulk Tank	Vinyl Chloride	118304	C9E070280001	0.1	0.05	mg/L	U	0.1	2009		
Sacramento	CA	PWS Bulk Tank	Vinyl Chloride	715701	C9E300183001	0.1	0.05	mg/L	U	0.1	2009		
Grand Island	NE	PWS Bulk Tank	Vinyl Chloride	506501	C9F020164001	0.1	0.05	mg/L	U	0.1	32	2009	52
Santa Ana	CA	PWS Bulk Tank	Vinyl Chloride	708805	C9G160202001	0.1	0.05	mg/L	U	0.1	2009		
Eagan	MN	PWS Bulk Tank	Vinyl Chloride	510302	C9H120129001	0.1	0.05	mg/L	U	0.1	2009		
Blaine	MN	PWS Bulk Tank	Vinyl Chloride	510301	C9H120131001	0.1	0.05	mg/L	U	0.1	2009		
Eagan	MN	PWS Bulk Tank	Vinyl Chloride	510302	C9H120133001	0.1	0.05	mg/L	U	0.1	2009		
Blaine	MN	PWS Bulk Tank	Vinyl Chloride	510301	C9H130288001	0.1	0.05	mg/L	U	0.1	2009		
Lexington	KY	PWS Bulk Tank	Vinyl Chloride	409001	C9L090651001	0.1	0.05	mg/L	U	0.1	2009		
Sacramento	CA	PWS Bulk Tank	Vinyl Chloride	715701	180-1151-1	0.2	0.1	mg/L	U	0.2	2011		
Grand Island	NE	PWS Bulk Tank	Vinyl Chloride	506501	180-1493-1	0.2	0.1	mg/L	U	0.2	2011		
Santa Ana	CA	PWS Bulk Tank	Vinyl Chloride	708805	180-2014-1	0.2	0.1	mg/L	U	0.2	2011		
Fargo	ND	PWS Bulk Tank	Vinyl Chloride	118303	180-3222-1	0.2	0.1	mg/L	U	0.2	2011		
Salt Lake City	UT	PWS Bulk Tank	Vinyl Chloride	716601	180-604-12	0.2	0.1	mg/L	U	0.2	2011		
Wichita	KS	PWS Bulk Tank	Vinyl Chloride	619501	C0B250526001	0.2	0.1	mg/L	U	0.2	2010		
Dodge City	KS	PWS Bulk Tank	Vinyl Chloride	619503	C0C240572001	0.2	0.1	mg/L	U	0.2	2010		
Eagan	MN	PWS Bulk Tank	Vinyl Chloride	510302	C0D010557001	0.2	0.1	mg/L	U	0.2	2010		
Grand Island	NE	PWS Bulk Tank	Vinyl Chloride	506501	C0E250588001	0.2	0.1	mg/L	U	0.2	2010		
Wichita	KS	PWS Bulk Tank	Vinyl Chloride	619501	C0G150565001	0.2	0.1	mg/L	U	0.2	2010		
Lexington	KY	PWS Bulk Tank	Vinyl Chloride	409001	C1D200455001	0.2	0.1	mg/L	U	0.2	2011		
Omaha	NE	PWS Bulk Tank	Vinyl Chloride	512701	C9G220220001	0.2	0.1	mg/L	U	0.2	2009		
Dodge City	KS	PWS Bulk Tank	Vinyl Chloride	619503	C9H040285001	0.2	0.1	mg/L	U	0.2	2009		
Wichita	KS	PWS Bulk Tank	Vinyl Chloride	619501	C9H270360001	0.2	0.1	mg/L	U	0.2	2009		

Parts Washer Solvent Bulk UHCs

STATE	CLIENT ID	PARAMETER	BRANCH ID	LAB SAMPLE ID	RESULT	UNITS	QUALIFIER	YEAR	CITY
		1,4-Dichlorobenzene Average			0.68115				
		2-Methylphenol Average			0.7175				
		3+4-Methylphenol Average			2.42893				
		Barium Average			0.7675				
		Benzene Average			2.28152				
		Cadmium Average			0.79171				
		Chromium Average			0.41789				
		Lead Average			5.18784				
		Mercury Average			0.07901				
		Methyl Ethyl Ketone Average			3.53133				
		pH Average			7.12				
		Selenium Average			0.143				
		Silver Average			0.086				
		Tetrachloroethene Average			1010.84				
		Total Organic Halogens Average			2055				
		Trichloroethene Average			48.9782				
		Grand Average			145.178				

Parts Washer Solvent Tank Bottoms

CITY	STATE	CLIENT_ID	PARAMETER	BRANCH_ID	LAB_SAMPLE_ID	RESULT	RANKED		REPORTING			YEAR	COUNT
							DATA	UNITS	QUALIFIER	LIMIT	Uth		
Salt Lake City	UT	PWS Tank Bottoms	1,1-Dichloroethene	716601	C7D060362001	0.05	0.025	mg/L	U	0.05		2007	
Boise	ID	PWS Tank Bottoms	1,1-Dichloroethene	118308	C7E230277001	0.05	0.025	mg/L	U	0.05		2007	
St. Pauls	NC	PWS Tank Bottoms	1,1-Dichloroethene	303102	C7G120391003	0.11	0.055	mg/L	U	0.11		2007	
Boise	ID	PWS Tank Bottoms	1,1-Dichloroethene	118308	180-2334-1	0.2	0.1	mg/L	U	0.2		2011	
Chandler	AZ	PWS Tank Bottoms	1,1-Dichloroethene	714201	180-2452-1	0.2	0.1	mg/L	U	0.2		2011	
Santa Ana	CA	PWS Tank Bottoms	1,1-Dichloroethene	708805	180-2462-1	0.2	0.1	mg/L	U	0.2		2011	
Salt Lake City	UT	PWS Tank Bottoms	1,1-Dichloroethene	716601	C0D220565001	0.2	0.1	mg/L	U	0.2		2010	
Boise	ID	PWS Tank Bottoms	1,1-Dichloroethene	118308	C0H100558001	0.2	0.1	mg/L	U	0.2		2010	
Clackamas	OR	PWS Tank Bottoms	1,1-Dichloroethene	714801	C0L080465001	0.2	0.1	mg/L	U	0.2		2010	
High Point	NC	PWS Tank Bottoms	1,1-Dichloroethene	306401	C7A110170001	0.2	0.1	mg/L	U	0.2		2007	
St. Pauls	NC	PWS Tank Bottoms	1,1-Dichloroethene	303102	C7B150117001	0.2	0.1	mg/L	U	0.2		2007	
Grand Island	NE	PWS Tank Bottoms	1,1-Dichloroethene	506501	C7D180250001	0.2	0.1	mg/L	U	0.2		2007	
Dodge City	KS	PWS Tank Bottoms	1,1-Dichloroethene	619503	C7I140349002	0.2	0.1	mg/L	U	0.2		2007	
Wichita	KS	PWS Tank Bottoms	1,1-Dichloroethene	619501	C7K290231001	0.2	0.1	mg/L	U	0.2		2007	
Salt Lake City	UT	PWS Tank Bottoms	1,1-Dichloroethene	716601	C8D030320001	0.2	0.1	mg/L	U	0.2		2008	
Boise	ID	PWS Tank Bottoms	1,1-Dichloroethene	118308	C8E200313001	0.2	0.1	mg/L	U	0.2		2008	
Fargo	ND	PWS Tank Bottoms	1,1-Dichloroethene	118303	C8F130326001	0.2	0.1	mg/L	U	0.2		2008	
Wichita	KS	PWS Tank Bottoms	1,1-Dichloroethene	619501	C8H080290001	0.2	0.1	mg/L	U	0.2		2008	
Dodge City	KS	PWS Tank Bottoms	1,1-Dichloroethene	619503	C8H200252001	0.2	0.1	mg/L	U	0.2		2008	
Salt Lake City	UT	PWS Tank Bottoms	1,1-Dichloroethene	716601	C9D230261001	0.2	0.1	mg/L	U	0.2		2009	
Boise	ID	PWS Tank Bottoms	1,1-Dichloroethene	118308	C9E090111001	0.2	0.1	mg/L	U	0.2		2009	
Chandler	AZ	PWS Tank Bottoms	1,1-Dichloroethene	714201	C9E130321001	0.2	0.1	mg/L	U	0.2		2009	
Oklahoma City	OK	PWS Tank Bottoms	1,1-Dichloroethene	612401	C9E210290002	0.2	0.1	mg/L	U	0.2		2009	
Wichita	KS	PWS Tank Bottoms	1,1-Dichloroethene	619501	C9H040288003	0.2	0.1	mg/L	U	0.2		2009	
Dodge City	KS	PWS Tank Bottoms	1,1-Dichloroethene	619503	C9H040289003	0.2	0.1	mg/L	U	0.2	25	2009	38
Santa Ana	CA	PWS Tank Bottoms	1,1-Dichloroethene	708805	C9I170278001	0.2	0.1	mg/L	U	0.2		2009	
Clackamas	OR	PWS Tank Bottoms	1,1-Dichloroethene	714801	C9K120427001	0.2	0.1	mg/L	U	0.2		2009	
Oklahoma City	OK	PWS Tank Bottoms	1,1-Dichloroethene	612401	C7H160260001	0.21	0.105	mg/L	U	0.21		2007	
Santa Ana	CA	PWS Tank Bottoms	1,1-Dichloroethene	708805	C0I090490001	0.25	0.125	mg/L	U	0.25		2010	
Dodge City	KS	PWS Tank Bottoms	1,1-Dichloroethene	619503	C7C290244001	0.25	0.125	mg/L	U	0.25		2007	
Tulsa	OK	PWS Tank Bottoms	1,1-Dichloroethene	619301	C7H030212001	0.25	0.125	mg/L	U	0.25		2007	
Blaine	MN	PWS Tank Bottoms	1,1-Dichloroethene	510301	C8H250147001	0.25	0.125	mg/L	U	0.25		2008	
Blaine	MN	PWS Tank Bottoms	1,1-Dichloroethene	510301	C8H250154001	0.25	0.125	mg/L	U	0.25		2008	

Parts Washer Solvent Tank Bottoms

Eagan	MN	PWS Tank Bottoms	1,1-Dichloroethene	510302	C8J030260001	0.25	0.125	mg/L	U	0.25	2008		
Eagan	MN	PWS Tank Bottoms	1,1-Dichloroethene	510302	C8J030263001	0.25	0.125	mg/L	U	0.25	2008		
Wichita	KS	PWS Tank Bottoms	1,1-Dichloroethene	619501	C9F060175001	0.25	0.125	mg/L	U	0.25	2009		
Salt Lake City	UT	PWS Tank Bottoms	1,1-Dichloroethene	716601	180-604-11	0.5	0.25	mg/L	U	0.5	2011		
Sacramento	CA	PWS Tank Bottoms	1,1-Dichloroethene	715701	C0A200514001	0.5	0.25	mg/L	U	0.5	2010		
Salt Lake City	UT	PWS Tank Bottoms	1,2-Dichloroethane	716601	C7D060362001	0.05	0.025	mg/L	U	0.05	2007		
Boise	ID	PWS Tank Bottoms	1,2-Dichloroethane	118308	C7E230277001	0.05	0.025	mg/L	U	0.05	2007		
St. Pauls	NC	PWS Tank Bottoms	1,2-Dichloroethane	303102	C7G120391003	0.11	0.055	mg/L	U	0.11	2007		
Boise	ID	PWS Tank Bottoms	1,2-Dichloroethane	118308	180-2334-1	0.2	0.1	mg/L	U	0.2	2011		
Chandler	AZ	PWS Tank Bottoms	1,2-Dichloroethane	714201	180-2452-1	0.2	0.1	mg/L	U	0.2	2011		
Santa Ana	CA	PWS Tank Bottoms	1,2-Dichloroethane	708805	180-2462-1	0.2	0.1	mg/L	U	0.2	2011		
Salt Lake City	UT	PWS Tank Bottoms	1,2-Dichloroethane	716601	C0D220565001	0.2	0.1	mg/L	U	0.2	2010		
Boise	ID	PWS Tank Bottoms	1,2-Dichloroethane	118308	C0H100558001	0.2	0.1	mg/L	U	0.2	2010		
Clackamas	OR	PWS Tank Bottoms	1,2-Dichloroethane	714801	C0L080465001	0.2	0.1	mg/L	U	0.2	2010		
High Point	NC	PWS Tank Bottoms	1,2-Dichloroethane	306401	C7A110170001	0.2	0.1	mg/L	U	0.2	2007		
St. Pauls	NC	PWS Tank Bottoms	1,2-Dichloroethane	303102	C7B150117001	0.2	0.1	mg/L	U	0.2	2007		
Grand Island	NE	PWS Tank Bottoms	1,2-Dichloroethane	506501	C7D180250001	0.2	0.1	mg/L	U	0.2	2007		
Dodge City	KS	PWS Tank Bottoms	1,2-Dichloroethane	619503	C7I140349002	0.2	0.1	mg/L	U	0.2	2007		
Wichita	KS	PWS Tank Bottoms	1,2-Dichloroethane	619501	C7K290231001	0.2	0.1	mg/L	U	0.2	2007		
Salt Lake City	UT	PWS Tank Bottoms	1,2-Dichloroethane	716601	C8D030320001	0.2	0.1	mg/L	U	0.2	2008		
Boise	ID	PWS Tank Bottoms	1,2-Dichloroethane	118308	C8E200313001	0.2	0.1	mg/L	U	0.2	2008		
Fargo	ND	PWS Tank Bottoms	1,2-Dichloroethane	118303	C8F130326001	0.2	0.1	mg/L	U	0.2	2008		
Wichita	KS	PWS Tank Bottoms	1,2-Dichloroethane	619501	C8H080290001	0.2	0.1	mg/L	U	0.2	2008		
Dodge City	KS	PWS Tank Bottoms	1,2-Dichloroethane	619503	C8H200252001	0.2	0.1	mg/L	U	0.2	2008		
Salt Lake City	UT	PWS Tank Bottoms	1,2-Dichloroethane	716601	C9D230261001	0.2	0.1	mg/L	U	0.2	2009		
Boise	ID	PWS Tank Bottoms	1,2-Dichloroethane	118308	C9E090111001	0.2	0.1	mg/L	U	0.2	2009		
Chandler	AZ	PWS Tank Bottoms	1,2-Dichloroethane	714201	C9E130321001	0.2	0.1	mg/L	U	0.2	2009		
Oklahoma City	OK	PWS Tank Bottoms	1,2-Dichloroethane	612401	C9E210290002	0.2	0.1	mg/L	U	0.2	2009		
Wichita	KS	PWS Tank Bottoms	1,2-Dichloroethane	619501	C9H040288003	0.2	0.1	mg/L	U	0.2	2009		
Dodge City	KS	PWS Tank Bottoms	1,2-Dichloroethane	619503	C9H040289003	0.2	0.1	mg/L	U	0.2	25	2009	38
Santa Ana	CA	PWS Tank Bottoms	1,2-Dichloroethane	708805	C9I170278001	0.2	0.1	mg/L	U	0.2	2009		
Clackamas	OR	PWS Tank Bottoms	1,2-Dichloroethane	714801	C9K120427001	0.2	0.1	mg/L	U	0.2	2009		
Oklahoma City	OK	PWS Tank Bottoms	1,2-Dichloroethane	612401	C7H160260001	0.21	0.105	mg/L	U	0.21	2007		
Santa Ana	CA	PWS Tank Bottoms	1,2-Dichloroethane	708805	C0I090490001	0.25	0.125	mg/L	U	0.25	2010		

Parts Washer Solvent Tank Bottoms

Dodge City	KS	PWS Tank Bottoms	1,2-Dichloroethane	619503	C7C290244001	0.25	0.125	mg/L	U	0.25	2007		
Tulsa	OK	PWS Tank Bottoms	1,2-Dichloroethane	619301	C7H030212001	0.25	0.125	mg/L	U	0.25	2007		
Blaine	MN	PWS Tank Bottoms	1,2-Dichloroethane	510301	C8H250147001	0.25	0.125	mg/L	U	0.25	2008		
Blaine	MN	PWS Tank Bottoms	1,2-Dichloroethane	510301	C8H250154001	0.25	0.125	mg/L	U	0.25	2008		
Eagan	MN	PWS Tank Bottoms	1,2-Dichloroethane	510302	C8J030260001	0.25	0.125	mg/L	U	0.25	2008		
Eagan	MN	PWS Tank Bottoms	1,2-Dichloroethane	510302	C8J030263001	0.25	0.125	mg/L	U	0.25	2008		
Wichita	KS	PWS Tank Bottoms	1,2-Dichloroethane	619501	C9F060175001	0.25	0.125	mg/L	U	0.25	2009		
Salt Lake City	UT	PWS Tank Bottoms	1,2-Dichloroethane	716601	180-604-11	0.5	0.25	mg/L	U	0.5	2011		
Sacramento	CA	PWS Tank Bottoms	1,2-Dichloroethane	715701	C0A200514001	0.5	0.25	mg/L	U	0.5	2010		
Boise	ID	PWS Tank Bottoms	1,4-Dichlorobenzene	118308	180-2334-1	0.05	0.025	mg/L	U	0.05	2011		
Chandler	AZ	PWS Tank Bottoms	1,4-Dichlorobenzene	714201	180-2452-1	0.05	0.025	mg/L	U	0.05	2011		
Salt Lake City	UT	PWS Tank Bottoms	1,4-Dichlorobenzene	716601	180-604-13	0.05	0.025	mg/L	U	0.05	2011		
Salt Lake City	UT	PWS Tank Bottoms	1,4-Dichlorobenzene	716601	C7D060362001	0.05	0.025	mg/L	U	0.05	2007		
Boise	ID	PWS Tank Bottoms	1,4-Dichlorobenzene	118308	C7E230277001	0.05	0.025	mg/L	U	0.05	2007		
St. Pauls	NC	PWS Tank Bottoms	1,4-Dichlorobenzene	303102	C7G120391003	0.11	0.055	mg/L	U	0.11	2007		
Salt Lake City	UT	PWS Tank Bottoms	1,4-Dichlorobenzene	716601	C0D220565001	0.2	0.1	mg/L	U	0.2	2010		
Boise	ID	PWS Tank Bottoms	1,4-Dichlorobenzene	118308	C0H100558001	0.2	0.1	mg/L	U	0.2	2010		
Clackamas	OR	PWS Tank Bottoms	1,4-Dichlorobenzene	714801	C0L080465001	0.2	0.1	mg/L	U	0.2	2010		
High Point	NC	PWS Tank Bottoms	1,4-Dichlorobenzene	306401	C7A110170001	0.2	0.1	mg/L	U	0.2	2007		
St. Pauls	NC	PWS Tank Bottoms	1,4-Dichlorobenzene	303102	C7B150117001	0.2	0.1	mg/L	U	0.2	2007		
Grand Island	NE	PWS Tank Bottoms	1,4-Dichlorobenzene	506501	C7D180250001	0.2	0.1	mg/L	U	0.2	2007		
Dodge City	KS	PWS Tank Bottoms	1,4-Dichlorobenzene	619503	C7I140349002	0.2	0.1	mg/L	U	0.2	2007		
Wichita	KS	PWS Tank Bottoms	1,4-Dichlorobenzene	619501	C7K290231001	0.2	0.1	mg/L	U	0.2	2007		
Salt Lake City	UT	PWS Tank Bottoms	1,4-Dichlorobenzene	716601	C8D030320001	0.2	0.1	mg/L	U	0.2	2008		
Boise	ID	PWS Tank Bottoms	1,4-Dichlorobenzene	118308	C8E200313001	0.2	0.1	mg/L	U	0.2	2008		
Fargo	ND	PWS Tank Bottoms	1,4-Dichlorobenzene	118303	C8F130326001	0.2	0.1	mg/L	U	0.2	2008		
Wichita	KS	PWS Tank Bottoms	1,4-Dichlorobenzene	619501	C8H080290001	0.2	0.1	mg/L	U	0.2	2008		
Dodge City	KS	PWS Tank Bottoms	1,4-Dichlorobenzene	619503	C8H200252001	0.2	0.1	mg/L	U	0.2	2008		
Salt Lake City	UT	PWS Tank Bottoms	1,4-Dichlorobenzene	716601	C9D230261001	0.2	0.1	mg/L	U	0.2	2009		
Boise	ID	PWS Tank Bottoms	1,4-Dichlorobenzene	118308	C9E090111001	0.2	0.1	mg/L	U	0.2	2009		
Chandler	AZ	PWS Tank Bottoms	1,4-Dichlorobenzene	714201	C9E130321001	0.2	0.1	mg/L	U	0.2	2009		
Oklahoma City	OK	PWS Tank Bottoms	1,4-Dichlorobenzene	612401	C9E210290002	0.2	0.1	mg/L	U	0.2	2009		
Wichita	KS	PWS Tank Bottoms	1,4-Dichlorobenzene	619501	C9H040288003	0.2	0.1	mg/L	U	0.2	24	2009	37
Dodge City	KS	PWS Tank Bottoms	1,4-Dichlorobenzene	619503	C9H040289003	0.2	0.1	mg/L	U	0.2	2009		

Parts Washer Solvent Tank Bottoms

Santa Ana	CA	PWS Tank Bottoms	1,4-Dichlorobenzene	708805	C9I170278001	0.2	0.1	mg/L	U	0.2	2009
Clackamas	OR	PWS Tank Bottoms	1,4-Dichlorobenzene	714801	C9K120427001	0.2	0.1	mg/L	U	0.2	2009
Oklahoma City	OK	PWS Tank Bottoms	1,4-Dichlorobenzene	612401	C7H160260001	0.21	0.105	mg/L	U	0.21	2007
Santa Ana	CA	PWS Tank Bottoms	1,4-Dichlorobenzene	708805	C0I090490001	0.25	0.125	mg/L	U	0.25	2010
Tulsa	OK	PWS Tank Bottoms	1,4-Dichlorobenzene	619301	C7H030212001	0.25	0.125	mg/L	U	0.25	2007
Wichita	KS	PWS Tank Bottoms	1,4-Dichlorobenzene	619501	C9F060175001	0.25	0.125	mg/L	U	0.25	2009
Sacramento	CA	PWS Tank Bottoms	1,4-Dichlorobenzene	715701	C0A200514001	0.5	0.25	mg/L	U	0.5	2010
Eagan	MN	PWS Tank Bottoms	1,4-Dichlorobenzene	510302	C8J030260001	0.28	0.28	mg/L		0.25	2008
Blaine	MN	PWS Tank Bottoms	1,4-Dichlorobenzene	510301	C8H250147001	0.3	0.3	mg/L		0.25	2008
Blaine	MN	PWS Tank Bottoms	1,4-Dichlorobenzene	510301	C8H250154001	0.32	0.32	mg/L		0.25	2008
Eagan	MN	PWS Tank Bottoms	1,4-Dichlorobenzene	510302	C8J030263001	0.32	0.32	mg/L		0.25	2008
Dodge City	KS	PWS Tank Bottoms	1,4-Dichlorobenzene	619503	C7C290244001	0.5	0.5	mg/L		0.25	2007
Boise	ID	PWS Tank Bottoms	2,4,5-Trichlorophenol	118308	180-2334-1	0.05	0.025	mg/L	U	0.05	2011
Chandler	AZ	PWS Tank Bottoms	2,4,5-Trichlorophenol	714201	180-2452-1	0.05	0.025	mg/L	U	0.05	2011
Salt Lake City	UT	PWS Tank Bottoms	2,4,5-Trichlorophenol	716601	180-604-13	0.05	0.025	mg/L	U	0.05	2011
Salt Lake City	UT	PWS Tank Bottoms	2,4,5-Trichlorophenol	716601	C0D220565001	0.05	0.025	mg/L	U	0.05	2010
Boise	ID	PWS Tank Bottoms	2,4,5-Trichlorophenol	118308	C0H100558001	0.05	0.025	mg/L	U	0.05	2010
Clackamas	OR	PWS Tank Bottoms	2,4,5-Trichlorophenol	714801	C0L080465001	0.05	0.025	mg/L	U	0.05	2010
Dodge City	KS	PWS Tank Bottoms	2,4,5-Trichlorophenol	619503	C7I140349002	0.05	0.025	mg/L	U	0.05	2007
Wichita	KS	PWS Tank Bottoms	2,4,5-Trichlorophenol	619501	C7K290231001	0.05	0.025	mg/L	U	0.05	2007
Salt Lake City	UT	PWS Tank Bottoms	2,4,5-Trichlorophenol	716601	C8D030320001	0.05	0.025	mg/L	U	0.05	2008
Fargo	ND	PWS Tank Bottoms	2,4,5-Trichlorophenol	118303	C8F130326001	0.05	0.025	mg/L	U	0.05	2008
Wichita	KS	PWS Tank Bottoms	2,4,5-Trichlorophenol	619501	C8H080290001	0.05	0.025	mg/L	U	0.05	2008
Dodge City	KS	PWS Tank Bottoms	2,4,5-Trichlorophenol	619503	C8H200252001	0.05	0.025	mg/L	U	0.05	2008
Salt Lake City	UT	PWS Tank Bottoms	2,4,5-Trichlorophenol	716601	C9D230261001	0.05	0.025	mg/L	U	0.05	2009
Boise	ID	PWS Tank Bottoms	2,4,5-Trichlorophenol	118308	C9E090111001	0.05	0.025	mg/L	U	0.05	2009
Chandler	AZ	PWS Tank Bottoms	2,4,5-Trichlorophenol	714201	C9E130321001	0.05	0.025	mg/L	U	0.05	2009
Oklahoma City	OK	PWS Tank Bottoms	2,4,5-Trichlorophenol	612401	C9E210290002	0.05	0.025	mg/L	U	0.05	2009
Wichita	KS	PWS Tank Bottoms	2,4,5-Trichlorophenol	619501	C9H040288003	0.05	0.025	mg/L	U	0.05	2009
Dodge City	KS	PWS Tank Bottoms	2,4,5-Trichlorophenol	619503	C9H040289003	0.05	0.025	mg/L	U	0.05	2009
High Point	NC	PWS Tank Bottoms	2,4,5-Trichlorophenol	306401	C7A110170001	0.1	0.05	mg/L	U	0.1	2007
Salt Lake City	UT	PWS Tank Bottoms	2,4,5-Trichlorophenol	716601	C7D060362001	0.1	0.05	mg/L	U	0.1	2007
Clackamas	OR	PWS Tank Bottoms	2,4,5-Trichlorophenol	714801	C9K120427001	0.1	0.05	mg/L	U	0.1	2009
St. Pauls	NC	PWS Tank Bottoms	2,4,5-Trichlorophenol	303102	C7G120391003	0.12	0.06	mg/L	U	0.12	22 2007 34

Parts Washer Solvent Tank Bottoms

Dodge City	KS	PWS Tank Bottoms	2,4,5-Trichlorophenol	619503	C7C290244001	0.13	0.065	mg/L	U	0.13	2007
Tulsa	OK	PWS Tank Bottoms	2,4,5-Trichlorophenol	619301	C7H030212001	0.13	0.065	mg/L	U	0.13	2007
St. Pauls	NC	PWS Tank Bottoms	2,4,5-Trichlorophenol	303102	C7B150117001	0.5	0.25	mg/L	U	0.5	2007
Boise	ID	PWS Tank Bottoms	2,4,5-Trichlorophenol	118308	C8E200313001	0.75	0.375	mg/L	U	0.75	2008
Oklahoma City	OK	PWS Tank Bottoms	2,4,5-Trichlorophenol	612401	C7H160260001	0.83	0.415	mg/L	U	0.83	2007
Grand Island	NE	PWS Tank Bottoms	2,4,5-Trichlorophenol	506501	C7D180250001	2	1	mg/L	U	2	2007
Boise	ID	PWS Tank Bottoms	2,4,5-Trichlorophenol	118308	C7E230277001	3	1.5	mg/L	U	3	2007
Blaine	MN	PWS Tank Bottoms	2,4,5-Trichlorophenol	510301	C8H250147001	400	200	mg/L	U	400	2008
Blaine	MN	PWS Tank Bottoms	2,4,5-Trichlorophenol	510301	C8H250154001	400	200	mg/L	U	400	2008
Eagan	MN	PWS Tank Bottoms	2,4,5-Trichlorophenol	510302	C8J030260001	400	200	mg/L	U	400	2008
Eagan	MN	PWS Tank Bottoms	2,4,5-Trichlorophenol	510302	C8J030263001	400	200	mg/L	U	400	2008
Wichita	KS	PWS Tank Bottoms	2,4,5-Trichlorophenol	619501	C9F060175001	400	200	mg/L	U	400	2009
Boise	ID	PWS Tank Bottoms	2,4,6-Trichlorophenol	118308	180-2334-1	0.05	0.025	mg/L	U	0.05	2011
Chandler	AZ	PWS Tank Bottoms	2,4,6-Trichlorophenol	714201	180-2452-1	0.05	0.025	mg/L	U	0.05	2011
Salt Lake City	UT	PWS Tank Bottoms	2,4,6-Trichlorophenol	716601	180-604-13	0.05	0.025	mg/L	U	0.05	2011
Salt Lake City	UT	PWS Tank Bottoms	2,4,6-Trichlorophenol	716601	C0D220565001	0.05	0.025	mg/L	U	0.05	2010
Boise	ID	PWS Tank Bottoms	2,4,6-Trichlorophenol	118308	C0H100558001	0.05	0.025	mg/L	U	0.05	2010
Clackamas	OR	PWS Tank Bottoms	2,4,6-Trichlorophenol	714801	C0L080465001	0.05	0.025	mg/L	U	0.05	2010
Dodge City	KS	PWS Tank Bottoms	2,4,6-Trichlorophenol	619503	C7I140349002	0.05	0.025	mg/L	U	0.05	2007
Wichita	KS	PWS Tank Bottoms	2,4,6-Trichlorophenol	619501	C7K290231001	0.05	0.025	mg/L	U	0.05	2007
Salt Lake City	UT	PWS Tank Bottoms	2,4,6-Trichlorophenol	716601	C8D030320001	0.05	0.025	mg/L	U	0.05	2008
Fargo	ND	PWS Tank Bottoms	2,4,6-Trichlorophenol	118303	C8F130326001	0.05	0.025	mg/L	U	0.05	2008
Wichita	KS	PWS Tank Bottoms	2,4,6-Trichlorophenol	619501	C8H080290001	0.05	0.025	mg/L	U	0.05	2008
Dodge City	KS	PWS Tank Bottoms	2,4,6-Trichlorophenol	619503	C8H200252001	0.05	0.025	mg/L	U	0.05	2008
Salt Lake City	UT	PWS Tank Bottoms	2,4,6-Trichlorophenol	716601	C9D230261001	0.05	0.025	mg/L	U	0.05	2009
Boise	ID	PWS Tank Bottoms	2,4,6-Trichlorophenol	118308	C9E090111001	0.05	0.025	mg/L	U	0.05	2009
Chandler	AZ	PWS Tank Bottoms	2,4,6-Trichlorophenol	714201	C9E130321001	0.05	0.025	mg/L	U	0.05	2009
Oklahoma City	OK	PWS Tank Bottoms	2,4,6-Trichlorophenol	612401	C9E210290002	0.05	0.025	mg/L	U	0.05	2009
Wichita	KS	PWS Tank Bottoms	2,4,6-Trichlorophenol	619501	C9H040288003	0.05	0.025	mg/L	U	0.05	2009
Dodge City	KS	PWS Tank Bottoms	2,4,6-Trichlorophenol	619503	C9H040289003	0.05	0.025	mg/L	U	0.05	2009
High Point	NC	PWS Tank Bottoms	2,4,6-Trichlorophenol	306401	C7A110170001	0.1	0.05	mg/L	U	0.1	2007
Salt Lake City	UT	PWS Tank Bottoms	2,4,6-Trichlorophenol	716601	C7D060362001	0.1	0.05	mg/L	U	0.1	2007
Clackamas	OR	PWS Tank Bottoms	2,4,6-Trichlorophenol	714801	C9K120427001	0.1	0.05	mg/L	U	0.1	2009
St. Pauls	NC	PWS Tank Bottoms	2,4,6-Trichlorophenol	303102	C7G120391003	0.12	0.06	mg/L	U	0.12	2007

Parts Washer Solvent Tank Bottoms

Dodge City	KS	PWS Tank Bottoms	2,4,6-Trichlorophenol	619503	C7C290244001	0.13	0.065	mg/L	U	0.13	2007		
Tulsa	OK	PWS Tank Bottoms	2,4,6-Trichlorophenol	619301	C7H030212001	0.13	0.065	mg/L	U	0.13	2007		
St. Pauls	NC	PWS Tank Bottoms	2,4,6-Trichlorophenol	303102	C7B150117001	0.5	0.25	mg/L	U	0.5	2007		
Boise	ID	PWS Tank Bottoms	2,4,6-Trichlorophenol	118308	C8E200313001	0.75	0.375	mg/L	U	0.75	2008		
Oklahoma City	OK	PWS Tank Bottoms	2,4,6-Trichlorophenol	612401	C7H160260001	0.83	0.415	mg/L	U	0.83	2007		
Grand Island	NE	PWS Tank Bottoms	2,4,6-Trichlorophenol	506501	C7D180250001	2	1	mg/L	U	2	2007		
Blaine	MN	PWS Tank Bottoms	2,4,6-Trichlorophenol	510301	C8H250147001	2	1	mg/L	U	2	2008		
Blaine	MN	PWS Tank Bottoms	2,4,6-Trichlorophenol	510301	C8H250154001	2	1	mg/L	U	2	2008		
Eagan	MN	PWS Tank Bottoms	2,4,6-Trichlorophenol	510302	C8J030260001	2	1	mg/L	U	2	2008		
Eagan	MN	PWS Tank Bottoms	2,4,6-Trichlorophenol	510302	C8J030263001	2	1	mg/L	U	2	2008		
Wichita	KS	PWS Tank Bottoms	2,4,6-Trichlorophenol	619501	C9F060175001	2	1	mg/L	U	2	2009		
Boise	ID	PWS Tank Bottoms	2,4,6-Trichlorophenol	118308	C7E230277001	3	1.5	mg/L	U	3	2007		
Boise	ID	PWS Tank Bottoms	2,4-Dinitrotoluene	118308	180-2334-1	0.05	0.025	mg/L	U	0.05	2011		
Chandler	AZ	PWS Tank Bottoms	2,4-Dinitrotoluene	714201	180-2452-1	0.05	0.025	mg/L	U	0.05	2011		
Salt Lake City	UT	PWS Tank Bottoms	2,4-Dinitrotoluene	716601	180-604-13	0.05	0.025	mg/L	U	0.05	2011		
Salt Lake City	UT	PWS Tank Bottoms	2,4-Dinitrotoluene	716601	C0D220565001	0.05	0.025	mg/L	U	0.05	2010		
Boise	ID	PWS Tank Bottoms	2,4-Dinitrotoluene	118308	C0H100558001	0.05	0.025	mg/L	U	0.05	2010		
Clackamas	OR	PWS Tank Bottoms	2,4-Dinitrotoluene	714801	C0L080465001	0.05	0.025	mg/L	U	0.05	2010		
Dodge City	KS	PWS Tank Bottoms	2,4-Dinitrotoluene	619503	C7I140349002	0.05	0.025	mg/L	U	0.05	2007		
Wichita	KS	PWS Tank Bottoms	2,4-Dinitrotoluene	619501	C7K290231001	0.05	0.025	mg/L	U	0.05	2007		
Salt Lake City	UT	PWS Tank Bottoms	2,4-Dinitrotoluene	716601	C8D030320001	0.05	0.025	mg/L	U	0.05	2008		
Fargo	ND	PWS Tank Bottoms	2,4-Dinitrotoluene	118303	C8F130326001	0.05	0.025	mg/L	U	0.05	2008		
Wichita	KS	PWS Tank Bottoms	2,4-Dinitrotoluene	619501	C8H080290001	0.05	0.025	mg/L	U	0.05	2008		
Dodge City	KS	PWS Tank Bottoms	2,4-Dinitrotoluene	619503	C8H200252001	0.05	0.025	mg/L	U	0.05	2008		
Salt Lake City	UT	PWS Tank Bottoms	2,4-Dinitrotoluene	716601	C9D230261001	0.05	0.025	mg/L	U	0.05	2009		
Boise	ID	PWS Tank Bottoms	2,4-Dinitrotoluene	118308	C9E090111001	0.05	0.025	mg/L	U	0.05	2009		
Chandler	AZ	PWS Tank Bottoms	2,4-Dinitrotoluene	714201	C9E130321001	0.05	0.025	mg/L	U	0.05	2009		
Oklahoma City	OK	PWS Tank Bottoms	2,4-Dinitrotoluene	612401	C9E210290002	0.05	0.025	mg/L	U	0.05	2009		
Wichita	KS	PWS Tank Bottoms	2,4-Dinitrotoluene	619501	C9H040288003	0.05	0.025	mg/L	U	0.05	2009		
Dodge City	KS	PWS Tank Bottoms	2,4-Dinitrotoluene	619503	C9H040289003	0.05	0.025	mg/L	U	0.05	2009		
High Point	NC	PWS Tank Bottoms	2,4-Dinitrotoluene	306401	C7A110170001	0.1	0.05	mg/L	U	0.1	2007		
Salt Lake City	UT	PWS Tank Bottoms	2,4-Dinitrotoluene	716601	C7D060362001	0.1	0.05	mg/L	U	0.1	2007		
Clackamas	OR	PWS Tank Bottoms	2,4-Dinitrotoluene	714801	C9K120427001	0.1	0.05	mg/L	U	0.1	2009		
St. Pauls	NC	PWS Tank Bottoms	2,4-Dinitrotoluene	303102	C7G120391003	0.12	0.06	mg/L	U	0.12	22	2007	34

Parts Washer Solvent Tank Bottoms

Dodge City	KS	PWS Tank Bottoms	2,4-Dinitrotoluene	619503	C7C290244001	0.13	0.065	mg/L	U	0.13	2007
Tulsa	OK	PWS Tank Bottoms	2,4-Dinitrotoluene	619301	C7H030212001	0.13	0.065	mg/L	U	0.13	2007
Eagan	MN	PWS Tank Bottoms	2,4-Dinitrotoluene	510302	C8J030260001	0.13	0.065	mg/L	U	0.13	2008
Eagan	MN	PWS Tank Bottoms	2,4-Dinitrotoluene	510302	C8J030263001	0.13	0.065	mg/L	U	0.13	2008
Wichita	KS	PWS Tank Bottoms	2,4-Dinitrotoluene	619501	C9F060175001	0.13	0.065	mg/L	U	0.13	2009
St. Pauls	NC	PWS Tank Bottoms	2,4-Dinitrotoluene	303102	C7B150117001	0.5	0.25	mg/L	U	0.5	2007
Boise	ID	PWS Tank Bottoms	2,4-Dinitrotoluene	118308	C8E200313001	0.75	0.375	mg/L	U	0.75	2008
Oklahoma City	OK	PWS Tank Bottoms	2,4-Dinitrotoluene	612401	C7H160260001	0.83	0.415	mg/L	U	0.83	2007
Blaine	MN	PWS Tank Bottoms	2,4-Dinitrotoluene	510301	C8H250154001	0.59	0.59	mg/L		0.13	2008
Blaine	MN	PWS Tank Bottoms	2,4-Dinitrotoluene	510301	C8H250147001	0.63	0.63	mg/L		0.13	2008
Grand Island	NE	PWS Tank Bottoms	2,4-Dinitrotoluene	506501	C7D180250001	2	1	mg/L	U	2	2007
Boise	ID	PWS Tank Bottoms	2,4-Dinitrotoluene	118308	C7E230277001	3	1.5	mg/L	U	3	2007
Salt Lake City	UT	PWS Tank Bottoms	2-Methylphenol	716601	180-604-13	0.012	0.012	mg/L	J H	0.05	2011
Boise	ID	PWS Tank Bottoms	2-Methylphenol	118308	180-2334-1	0.05	0.025	mg/L	U	0.05	2011
Chandler	AZ	PWS Tank Bottoms	2-Methylphenol	714201	180-2452-1	0.05	0.025	mg/L	U	0.05	2011
Salt Lake City	UT	PWS Tank Bottoms	2-Methylphenol	716601	C0D220565001	0.05	0.025	mg/L	U	0.05	2010
Boise	ID	PWS Tank Bottoms	2-Methylphenol	118308	C0H100558001	0.05	0.025	mg/L	U	0.05	2010
Clackamas	OR	PWS Tank Bottoms	2-Methylphenol	714801	C0L080465001	0.05	0.025	mg/L	U	0.05	2010
Dodge City	KS	PWS Tank Bottoms	2-Methylphenol	619503	C7I140349002	0.05	0.025	mg/L	U	0.05	2007
Wichita	KS	PWS Tank Bottoms	2-Methylphenol	619501	C7K290231001	0.05	0.025	mg/L	U	0.05	2007
Salt Lake City	UT	PWS Tank Bottoms	2-Methylphenol	716601	C8D030320001	0.05	0.025	mg/L	U	0.05	2008
Fargo	ND	PWS Tank Bottoms	2-Methylphenol	118303	C8F130326001	0.05	0.025	mg/L	U	0.05	2008
Wichita	KS	PWS Tank Bottoms	2-Methylphenol	619501	C8H080290001	0.05	0.025	mg/L	U	0.05	2008
Dodge City	KS	PWS Tank Bottoms	2-Methylphenol	619503	C8H200252001	0.05	0.025	mg/L	U	0.05	2008
Salt Lake City	UT	PWS Tank Bottoms	2-Methylphenol	716601	C9D230261001	0.05	0.025	mg/L	U	0.05	2009
Boise	ID	PWS Tank Bottoms	2-Methylphenol	118308	C9E090111001	0.05	0.025	mg/L	U	0.05	2009
Chandler	AZ	PWS Tank Bottoms	2-Methylphenol	714201	C9E130321001	0.05	0.025	mg/L	U	0.05	2009
Oklahoma City	OK	PWS Tank Bottoms	2-Methylphenol	612401	C9E210290002	0.05	0.025	mg/L	U	0.05	2009
Wichita	KS	PWS Tank Bottoms	2-Methylphenol	619501	C9H040288003	0.05	0.025	mg/L	U	0.05	2009
Dodge City	KS	PWS Tank Bottoms	2-Methylphenol	619503	C9H040289003	0.05	0.025	mg/L	U	0.05	2009
High Point	NC	PWS Tank Bottoms	2-Methylphenol	306401	C7A110170001	0.1	0.05	mg/L	U	0.1	2007
Salt Lake City	UT	PWS Tank Bottoms	2-Methylphenol	716601	C7D060362001	0.1	0.05	mg/L	U	0.1	2007
Eagan	MN	PWS Tank Bottoms	2-Methylphenol	510302	C8J030260001	0.1	0.05	mg/L	U	0.1	2008
Eagan	MN	PWS Tank Bottoms	2-Methylphenol	510302	C8J030263001	0.1	0.05	mg/L	U	0.1	2008

Parts Washer Solvent Tank Bottoms

Wichita	KS	PWS Tank Bottoms	2-Methylphenol	619501	C9F060175001	0.1	0.05	mg/L	U	0.1	2009		
Clackamas	OR	PWS Tank Bottoms	2-Methylphenol	714801	C9K120427001	0.1	0.05	mg/L	U	0.1	2009		
St. Pauls	NC	PWS Tank Bottoms	2-Methylphenol	303102	C7G120391003	0.12	0.06	mg/L	U	0.12	2007		
Dodge City	KS	PWS Tank Bottoms	2-Methylphenol	619503	C7C290244001	0.12	0.12	mg/L		0.1	2007		
Tulsa	OK	PWS Tank Bottoms	2-Methylphenol	619301	C7H030212001	0.2	0.2	mg/L		0.05	2007		
St. Pauls	NC	PWS Tank Bottoms	2-Methylphenol	303102	C7B150117001	0.5	0.25	mg/L	U	0.5	2007		
Boise	ID	PWS Tank Bottoms	2-Methylphenol	118308	C8E200313001	0.75	0.375	mg/L	U	0.75	2008		
Oklahoma City	OK	PWS Tank Bottoms	2-Methylphenol	612401	C7H160260001	0.81	0.405	mg/L	U	0.81	2007		
Blaine	MN	PWS Tank Bottoms	2-Methylphenol	510301	C8H250147001	1	0.5	mg/L	U	1	2008		
Blaine	MN	PWS Tank Bottoms	2-Methylphenol	510301	C8H250154001	1	0.5	mg/L	U	1	2008		
Grand Island	NE	PWS Tank Bottoms	2-Methylphenol	506501	C7D180250001	2	1	mg/L	U	2	2007		
Boise	ID	PWS Tank Bottoms	2-Methylphenol	118308	C7E230277001	3	1.5	mg/L	U	3	2007		
Boise	ID	PWS Tank Bottoms	3+4-Methylphenol	118308	180-2334-1	0.05	0.025	mg/L	U	0.05	2011		
Chandler	AZ	PWS Tank Bottoms	3+4-Methylphenol	714201	180-2452-1	0.05	0.025	mg/L	U	0.05	2011		
Salt Lake City	UT	PWS Tank Bottoms	3+4-Methylphenol	716601	C0D220565001	0.05	0.025	mg/L	U	0.05	2010		
Dodge City	KS	PWS Tank Bottoms	3+4-Methylphenol	619503	C7I140349002	0.05	0.025	mg/L	U	0.05	2007		
Salt Lake City	UT	PWS Tank Bottoms	3+4-Methylphenol	716601	C8D030320001	0.05	0.025	mg/L	U	0.05	2008		
Fargo	ND	PWS Tank Bottoms	3+4-Methylphenol	118303	C8F130326001	0.05	0.025	mg/L	U	0.05	2008		
Dodge City	KS	PWS Tank Bottoms	3+4-Methylphenol	619503	C8H200252001	0.05	0.025	mg/L	U	0.05	2008		
Salt Lake City	UT	PWS Tank Bottoms	3+4-Methylphenol	716601	C9D230261001	0.05	0.025	mg/L	U	0.05	2009		
Boise	ID	PWS Tank Bottoms	3+4-Methylphenol	118308	C9E090111001	0.05	0.025	mg/L	U	0.05	2009		
Wichita	KS	PWS Tank Bottoms	3+4-Methylphenol	619501	C9H040288003	0.05	0.025	mg/L	U	0.05	2009		
Dodge City	KS	PWS Tank Bottoms	3+4-Methylphenol	619503	C9H040289003	0.05	0.025	mg/L	U	0.05	2009		
High Point	NC	PWS Tank Bottoms	3+4-Methylphenol	306401	C7A110170001	0.1	0.05	mg/L	U	0.1	2007		
Clackamas	OR	PWS Tank Bottoms	3+4-Methylphenol	714801	C9K120427001	0.1	0.05	mg/L	U	0.1	2009		
Oklahoma City	OK	PWS Tank Bottoms	3+4-Methylphenol	612401	C9E210290002	0.054	0.054	mg/L		0.05	2009		
Boise	ID	PWS Tank Bottoms	3+4-Methylphenol	118308	C0H100558001	0.057	0.057	mg/L		0.05	2010		
St. Pauls	NC	PWS Tank Bottoms	3+4-Methylphenol	303102	C7G120391003	0.12	0.06	mg/L	U	0.12	2007		
Chandler	AZ	PWS Tank Bottoms	3+4-Methylphenol	714201	C9E130321001	0.16	0.16	mg/L		0.05	2009		
Salt Lake City	UT	PWS Tank Bottoms	3+4-Methylphenol	716601	C7D060362001	0.17	0.17	mg/L		0.1	2007		
Eagan	MN	PWS Tank Bottoms	3+4-Methylphenol	510302	C8J030263001	0.19	0.19	mg/L		0.1	2008		
St. Pauls	NC	PWS Tank Bottoms	3+4-Methylphenol	303102	C7B150117001	0.5	0.25	mg/L	U	0.5	2007		
Salt Lake City	UT	PWS Tank Bottoms	3+4-Methylphenol	716601	180-604-13	0.26	0.26	mg/L	H	0.05	2011		
Eagan	MN	PWS Tank Bottoms	3+4-Methylphenol	510302	C8J030260001	0.26	0.26	mg/L		0.1	22	2008	34

Parts Washer Solvent Tank Bottoms

Wichita	KS	PWS Tank Bottoms	3+4-Methylphenol	619501	C8H080290001	0.32	0.32	mg/L		0.05	2008
Boise	ID	PWS Tank Bottoms	3+4-Methylphenol	118308	C8E200313001	0.75	0.375	mg/L	U	0.75	2008
Oklahoma City	OK	PWS Tank Bottoms	3+4-Methylphenol	612401	C7H160260001	0.81	0.405	mg/L	U	0.81	2007
Blaine	MN	PWS Tank Bottoms	3+4-Methylphenol	510301	C8H250147001	1	0.5	mg/L	U	1	2008
Blaine	MN	PWS Tank Bottoms	3+4-Methylphenol	510301	C8H250154001	1	0.5	mg/L	U	1	2008
Dodge City	KS	PWS Tank Bottoms	3+4-Methylphenol	619503	C7C290244001	0.68	0.68	mg/L		0.1	2007
Grand Island	NE	PWS Tank Bottoms	3+4-Methylphenol	506501	C7D180250001	2	1	mg/L	U	2	2007
Clackamas	OR	PWS Tank Bottoms	3+4-Methylphenol	714801	C0L080465001	1.3	1.3	mg/L		0.05	2010
Wichita	KS	PWS Tank Bottoms	3+4-Methylphenol	619501	C9F060175001	1.3	1.3	mg/L		0.1	2009
Wichita	KS	PWS Tank Bottoms	3+4-Methylphenol	619501	C7K290231001	1.4	1.4	mg/L		0.05	2007
Boise	ID	PWS Tank Bottoms	3+4-Methylphenol	118308	C7E230277001	3	1.5	mg/L	U	3	2007
Tulsa	OK	PWS Tank Bottoms	3+4-Methylphenol	619301	C7H030212001	35	35	mg/L		0.2	2007
Chandler	AZ	PWS Tank Bottoms	Arsenic	714201	180-2452-1	0.0071	0.0071	mg/L	J	0.05	2011
Santa Ana	CA	PWS Tank Bottoms	Arsenic	708805	180-2462-1	0.01	0.01	mg/L	J	0.05	2011
Salt Lake City	UT	PWS Tank Bottoms	Arsenic	716601	180-604-13	0.024	0.024	mg/L	J	0.05	2011
Salt Lake City	UT	PWS Tank Bottoms	Arsenic	716601	C0D220565001	0.05	0.025	mg/L	U	0.05	2010
Boise	ID	PWS Tank Bottoms	Arsenic	118308	C0H100558001	0.05	0.025	mg/L	U	0.05	2010
Clackamas	OR	PWS Tank Bottoms	Arsenic	714801	C0L080465001	0.05	0.025	mg/L	U	0.05	2010
Salt Lake City	UT	PWS Tank Bottoms	Arsenic	716601	C9D230261001	0.05	0.025	mg/L	U	0.05	2009
Boise	ID	PWS Tank Bottoms	Arsenic	118308	C9E090111001	0.05	0.025	mg/L	U	0.05	2009
Chandler	AZ	PWS Tank Bottoms	Arsenic	714201	C9E130321001	0.05	0.025	mg/L	U	0.05	2009
Oklahoma City	OK	PWS Tank Bottoms	Arsenic	612401	C9E210290002	0.05	0.025	mg/L	U	0.05	2009
Wichita	KS	PWS Tank Bottoms	Arsenic	619501	C9H040288003	0.05	0.025	mg/L	U	0.05	2009
Dodge City	KS	PWS Tank Bottoms	Arsenic	619503	C9H040289003	0.05	0.025	mg/L	U	0.05	2009
Santa Ana	CA	PWS Tank Bottoms	Arsenic	708805	C9I170278001	0.05	0.025	mg/L	U	0.05	2009
Clackamas	OR	PWS Tank Bottoms	Arsenic	714801	C9K120427001	0.05	0.025	mg/L	U	0.05	2009
Boise	ID	PWS Tank Bottoms	Arsenic	118308	180-2334-1	0.25	0.125	mg/L	U	0.25	2011
High Point	NC	PWS Tank Bottoms	Arsenic	306401	C7A110170001	0.5	0.25	mg/L	U	0.5	2007
St. Pauls	NC	PWS Tank Bottoms	Arsenic	303102	C7B150117001	0.5	0.25	mg/L	U	0.5	2007
Salt Lake City	UT	PWS Tank Bottoms	Arsenic	716601	C7D060362001	0.5	0.25	mg/L	U	0.5	2007
Grand Island	NE	PWS Tank Bottoms	Arsenic	506501	C7D180250001	0.5	0.25	mg/L	U	0.5	2007
Boise	ID	PWS Tank Bottoms	Arsenic	118308	C7E230277001	0.5	0.25	mg/L	U	0.5	2007
Dodge City	KS	PWS Tank Bottoms	Arsenic	619503	C7I140349002	0.5	0.25	mg/L	U	0.5	2007
Wichita	KS	PWS Tank Bottoms	Arsenic	619501	C7K290231001	0.5	0.25	mg/L	U	0.5	2007

Parts Washer Solvent Tank Bottoms

Salt Lake City	UT	PWS Tank Bottoms	Arsenic	716601	C8D030320001	0.5	0.25	mg/L	U	0.5	2008		
Boise	ID	PWS Tank Bottoms	Arsenic	118308	C8E200313001	0.5	0.25	mg/L	U	0.5	2008		
Fargo	ND	PWS Tank Bottoms	Arsenic	118303	C8F130326001	0.5	0.25	mg/L	U	0.5	25	2008	38
Wichita	KS	PWS Tank Bottoms	Arsenic	619501	C8H080290001	0.5	0.25	mg/L	U	0.5	2008		
Dodge City	KS	PWS Tank Bottoms	Arsenic	619503	C8H200252001	0.5	0.25	mg/L	U	0.5	2008		
Sacramento	CA	PWS Tank Bottoms	Arsenic	715701	C0A200514001	1	0.5	mg/L	U	1	2010		
Santa Ana	CA	PWS Tank Bottoms	Arsenic	708805	C0I090490001	1	0.5	mg/L	U	1	2010		
Dodge City	KS	PWS Tank Bottoms	Arsenic	619503	C7C290244001	1	0.5	mg/L	U	1	2007		
St. Pauls	NC	PWS Tank Bottoms	Arsenic	303102	C7G120391003	1	0.5	mg/L	U	1	2007		
Tulsa	OK	PWS Tank Bottoms	Arsenic	619301	C7H030212001	1	0.5	mg/L	U	1	2007		
Oklahoma City	OK	PWS Tank Bottoms	Arsenic	612401	C7H160260001	1	0.5	mg/L	U	1	2007		
Blaine	MN	PWS Tank Bottoms	Arsenic	510301	C8H250147001	1	0.5	mg/L	U	1	2008		
Blaine	MN	PWS Tank Bottoms	Arsenic	510301	C8H250154001	1	0.5	mg/L	U	1	2008		
Eagan	MN	PWS Tank Bottoms	Arsenic	510302	C8J030260001	1	0.5	mg/L	U	1	2008		
Eagan	MN	PWS Tank Bottoms	Arsenic	510302	C8J030263001	1	0.5	mg/L	U	1	2008		
Wichita	KS	PWS Tank Bottoms	Arsenic	619501	C9F060175001	1	0.5	mg/L	U	1	2009		
Boise	ID	PWS Tank Bottoms	Barium	118308	180-2334-1	0.44	0.44	mg/L	J	1	2011		
Chandler	AZ	PWS Tank Bottoms	Barium	714201	C9E130321001	0.58	0.58	mg/L		0.2	2009		
Santa Ana	CA	PWS Tank Bottoms	Barium	708805	C9I170278001	0.59	0.59	mg/L		0.2	2009		
Salt Lake City	UT	PWS Tank Bottoms	Barium	716601	180-604-13	0.63	0.63	mg/L		0.2	2011		
Boise	ID	PWS Tank Bottoms	Barium	118308	C9E090111001	0.71	0.71	mg/L		0.2	2009		
Salt Lake City	UT	PWS Tank Bottoms	Barium	716601	C0D220565001	0.79	0.79	mg/L		0.2	2010		
Chandler	AZ	PWS Tank Bottoms	Barium	714201	180-2452-1	0.83	0.83	mg/L	B	0.2	2011		
Dodge City	KS	PWS Tank Bottoms	Barium	619503	C9H040289003	0.83	0.83	mg/L		0.2	2009		
Santa Ana	CA	PWS Tank Bottoms	Barium	708805	180-2462-1	0.85	0.85	mg/L	B	0.2	2011		
Clackamas	OR	PWS Tank Bottoms	Barium	714801	C9K120427001	1	1	mg/L		0.2	2009		
Clackamas	OR	PWS Tank Bottoms	Barium	714801	C0L080465001	1.1	1.1	mg/L		0.2	2010		
Salt Lake City	UT	PWS Tank Bottoms	Barium	716601	C9D230261001	1.1	1.1	mg/L		0.2	2009		
Oklahoma City	OK	PWS Tank Bottoms	Barium	612401	C9E210290002	1.1	1.1	mg/L		0.2	2009		
Boise	ID	PWS Tank Bottoms	Barium	118308	C0H100558001	1.4	1.4	mg/L		0.2	2010		
Wichita	KS	PWS Tank Bottoms	Barium	619501	C9H040288003	1.6	1.6	mg/L		0.2	2009		
High Point	NC	PWS Tank Bottoms	Barium	306401	C7A110170001	10	5	mg/L	U	10	2007		
St. Pauls	NC	PWS Tank Bottoms	Barium	303102	C7B150117001	10	5	mg/L	U	10	2007		
Salt Lake City	UT	PWS Tank Bottoms	Barium	716601	C7D060362001	10	5	mg/L	U	10	2007		

Parts Washer Solvent Tank Bottoms

Grand Island	NE	PWS Tank Bottoms	Barium	506501	C7D180250001	10	5	mg/L	U	10		2007	
Boise	ID	PWS Tank Bottoms	Barium	118308	C7E230277001	10	5	mg/L	U	10		2007	
Dodge City	KS	PWS Tank Bottoms	Barium	619503	C7I140349002	10	5	mg/L	U	10		2007	
Wichita	KS	PWS Tank Bottoms	Barium	619501	C7K290231001	10	5	mg/L	U	10		2007	
Salt Lake City	UT	PWS Tank Bottoms	Barium	716601	C8D030320001	10	5	mg/L	U	10		2008	
Boise	ID	PWS Tank Bottoms	Barium	118308	C8E200313001	10	5	mg/L	U	10		2008	
Fargo	ND	PWS Tank Bottoms	Barium	118303	C8F130326001	10	5	mg/L	U	10	25	2008	38
Wichita	KS	PWS Tank Bottoms	Barium	619501	C8H080290001	10	5	mg/L	U	10		2008	
Dodge City	KS	PWS Tank Bottoms	Barium	619503	C8H200252001	10	5	mg/L	U	10		2008	
Sacramento	CA	PWS Tank Bottoms	Barium	715701	C0A200514001	20	10	mg/L	U	20		2010	
Santa Ana	CA	PWS Tank Bottoms	Barium	708805	C0I090490001	20	10	mg/L	U	20		2010	
Dodge City	KS	PWS Tank Bottoms	Barium	619503	C7C290244001	20	10	mg/L	U	20		2007	
St. Pauls	NC	PWS Tank Bottoms	Barium	303102	C7G120391003	20	10	mg/L	U	20		2007	
Tulsa	OK	PWS Tank Bottoms	Barium	619301	C7H030212001	20	10	mg/L	U	20		2007	
Oklahoma City	OK	PWS Tank Bottoms	Barium	612401	C7H160260001	20	10	mg/L	U	20		2007	
Blaine	MN	PWS Tank Bottoms	Barium	510301	C8H250147001	20	10	mg/L	U	20		2008	
Blaine	MN	PWS Tank Bottoms	Barium	510301	C8H250154001	20	10	mg/L	U	20		2008	
Eagan	MN	PWS Tank Bottoms	Barium	510302	C8J030260001	20	10	mg/L	U	20		2008	
Eagan	MN	PWS Tank Bottoms	Barium	510302	C8J030263001	20	10	mg/L	U	20		2008	
Wichita	KS	PWS Tank Bottoms	Barium	619501	C9F060175001	20	10	mg/L	U	20		2009	
Salt Lake City	UT	PWS Tank Bottoms	Benzene	716601	C7D060362001	0.05	0.025	mg/L	U	0.05		2007	
Boise	ID	PWS Tank Bottoms	Benzene	118308	C7E230277001	0.05	0.025	mg/L	U	0.05		2007	
Boise	ID	PWS Tank Bottoms	Benzene	118308	180-2334-1	0.2	0.1	mg/L	U	0.2		2011	
Chandler	AZ	PWS Tank Bottoms	Benzene	714201	180-2452-1	0.2	0.1	mg/L	U	0.2		2011	
Santa Ana	CA	PWS Tank Bottoms	Benzene	708805	180-2462-1	0.2	0.1	mg/L	U	0.2		2011	
Salt Lake City	UT	PWS Tank Bottoms	Benzene	716601	C0D220565001	0.2	0.1	mg/L	U	0.2		2010	
Boise	ID	PWS Tank Bottoms	Benzene	118308	C0H100558001	0.2	0.1	mg/L	U	0.2		2010	
Clackamas	OR	PWS Tank Bottoms	Benzene	714801	C0L080465001	0.2	0.1	mg/L	U	0.2		2010	
High Point	NC	PWS Tank Bottoms	Benzene	306401	C7A110170001	0.2	0.1	mg/L	U	0.2		2007	
St. Pauls	NC	PWS Tank Bottoms	Benzene	303102	C7B150117001	0.2	0.1	mg/L	U	0.2		2007	
Grand Island	NE	PWS Tank Bottoms	Benzene	506501	C7D180250001	0.2	0.1	mg/L	U	0.2		2007	
Dodge City	KS	PWS Tank Bottoms	Benzene	619503	C7I140349002	0.2	0.1	mg/L	U	0.2		2007	
Wichita	KS	PWS Tank Bottoms	Benzene	619501	C7K290231001	0.2	0.1	mg/L	U	0.2		2007	
Salt Lake City	UT	PWS Tank Bottoms	Benzene	716601	C8D030320001	0.2	0.1	mg/L	U	0.2		2008	

Parts Washer Solvent Tank Bottoms

Boise	ID	PWS Tank Bottoms	Benzene	118308	C8E200313001	0.2	0.1	mg/L	U	0.2		2008	
Fargo	ND	PWS Tank Bottoms	Benzene	118303	C8F130326001	0.2	0.1	mg/L	U	0.2		2008	
Wichita	KS	PWS Tank Bottoms	Benzene	619501	C8H080290001	0.2	0.1	mg/L	U	0.2		2008	
Dodge City	KS	PWS Tank Bottoms	Benzene	619503	C8H200252001	0.2	0.1	mg/L	U	0.2		2008	
Salt Lake City	UT	PWS Tank Bottoms	Benzene	716601	C9D230261001	0.2	0.1	mg/L	U	0.2		2009	
Boise	ID	PWS Tank Bottoms	Benzene	118308	C9E090111001	0.2	0.1	mg/L	U	0.2		2009	
Chandler	AZ	PWS Tank Bottoms	Benzene	714201	C9E130321001	0.2	0.1	mg/L	U	0.2		2009	
Oklahoma City	OK	PWS Tank Bottoms	Benzene	612401	C9E210290002	0.2	0.1	mg/L	U	0.2		2009	
Wichita	KS	PWS Tank Bottoms	Benzene	619501	C9H040288003	0.2	0.1	mg/L	U	0.2		2009	
Dodge City	KS	PWS Tank Bottoms	Benzene	619503	C9H040289003	0.2	0.1	mg/L	U	0.2		2009	
Santa Ana	CA	PWS Tank Bottoms	Benzene	708805	C9I170278001	0.2	0.1	mg/L	U	0.2	25	2009	38
Clackamas	OR	PWS Tank Bottoms	Benzene	714801	C9K120427001	0.2	0.1	mg/L	U	0.2		2009	
St. Pauls	NC	PWS Tank Bottoms	Benzene	303102	C7G120391003	0.13	0.13	mg/L		0.11		2007	
Salt Lake City	UT	PWS Tank Bottoms	Benzene	716601	180-604-11	0.5	0.25	mg/L	U	0.5		2011	
Oklahoma City	OK	PWS Tank Bottoms	Benzene	612401	C7H160260001	0.4	0.4	mg/L		0.21		2007	
Tulsa	OK	PWS Tank Bottoms	Benzene	619301	C7H030212001	0.94	0.94	mg/L		0.25		2007	
Blaine	MN	PWS Tank Bottoms	Benzene	510301	C8H250147001	1.6	1.6	mg/L		0.25		2008	
Blaine	MN	PWS Tank Bottoms	Benzene	510301	C8H250154001	1.7	1.7	mg/L		0.25		2008	
Dodge City	KS	PWS Tank Bottoms	Benzene	619503	C7C290244001	1.9	1.9	mg/L		0.25		2007	
Eagan	MN	PWS Tank Bottoms	Benzene	510302	C8J030263001	2	2	mg/L		0.25		2008	
Wichita	KS	PWS Tank Bottoms	Benzene	619501	C9F060175001	2.3	2.3	mg/L		0.25		2009	
Eagan	MN	PWS Tank Bottoms	Benzene	510302	C8J030260001	2.5	2.5	mg/L		0.25		2008	
Sacramento	CA	PWS Tank Bottoms	Benzene	715701	C0A200514001	3.1	3.1	mg/L		0.5		2010	
Santa Ana	CA	PWS Tank Bottoms	Benzene	708805	C0I090490001	9.9	9.9	mg/L		0.25		2010	
Boise	ID	PWS Tank Bottoms	Cadmium	118308	C0H100558001	0.1	0.05	mg/L	U	0.1		2010	
St. Pauls	NC	PWS Tank Bottoms	Cadmium	303102	C7B150117001	0.19	0.19	mg/L		0.1		2007	
Fargo	ND	PWS Tank Bottoms	Cadmium	118303	C8F130326001	0.21	0.21	mg/L		0.1		2008	
Boise	ID	PWS Tank Bottoms	Cadmium	118308	180-2334-1	0.23	0.23	mg/L	J	0.25		2011	
Wichita	KS	PWS Tank Bottoms	Cadmium	619501	C9H040288003	0.23	0.23	mg/L		0.05		2009	
Dodge City	KS	PWS Tank Bottoms	Cadmium	619503	C7C290244001	0.5	0.25	mg/L	U	0.5		2007	
St. Pauls	NC	PWS Tank Bottoms	Cadmium	303102	C7G120391003	0.5	0.25	mg/L	U	0.5		2007	
Tulsa	OK	PWS Tank Bottoms	Cadmium	619301	C7H030212001	0.5	0.25	mg/L	U	0.5		2007	
Oklahoma City	OK	PWS Tank Bottoms	Cadmium	612401	C7H160260001	0.5	0.25	mg/L	U	0.5		2007	
Blaine	MN	PWS Tank Bottoms	Cadmium	510301	C8H250147001	0.5	0.25	mg/L	U	0.5		2008	

Parts Washer Solvent Tank Bottoms

Blaine	MN	PWS Tank Bottoms	Cadmium	510301	C8H250154001	0.5	0.25	mg/L	U	0.5	2008		
Eagan	MN	PWS Tank Bottoms	Cadmium	510302	C8J030260001	0.5	0.25	mg/L	U	0.5	2008		
Eagan	MN	PWS Tank Bottoms	Cadmium	510302	C8J030263001	0.5	0.25	mg/L	U	0.5	2008		
Wichita	KS	PWS Tank Bottoms	Cadmium	619501	C9F060175001	0.5	0.25	mg/L	U	0.5	2009		
Wichita	KS	PWS Tank Bottoms	Cadmium	619501	C8H080290001	0.28	0.28	mg/L		0.1	2008		
Dodge City	KS	PWS Tank Bottoms	Cadmium	619503	C8H200252001	0.28	0.28	mg/L		0.1	2008		
Wichita	KS	PWS Tank Bottoms	Cadmium	619501	C7K290231001	0.3	0.3	mg/L		0.1	2007		
Grand Island	NE	PWS Tank Bottoms	Cadmium	506501	C7D180250001	0.34	0.34	mg/L		0.1	2007		
Boise	ID	PWS Tank Bottoms	Cadmium	118308	C8E200313001	0.35	0.35	mg/L		0.1	2008		
Chandler	AZ	PWS Tank Bottoms	Cadmium	714201	C9E130321001	0.41	0.41	mg/L		0.05	2009		
Boise	ID	PWS Tank Bottoms	Cadmium	118308	C9E090111001	0.45	0.45	mg/L		0.05	2009		
Boise	ID	PWS Tank Bottoms	Cadmium	118308	C7E230277001	0.47	0.47	mg/L		0.1	2007		
Salt Lake City	UT	PWS Tank Bottoms	Cadmium	716601	C7D060362001	0.53	0.53	mg/L		0.1	2007		
Dodge City	KS	PWS Tank Bottoms	Cadmium	619503	C7I140349002	0.63	0.63	mg/L		0.1	2007		
Clackamas	OR	PWS Tank Bottoms	Cadmium	714801	C0L080465001	0.65	0.65	mg/L		0.05	25	2010	38
Salt Lake City	UT	PWS Tank Bottoms	Cadmium	716601	C8D030320001	0.69	0.69	mg/L		0.1	2008		
Salt Lake City	UT	PWS Tank Bottoms	Cadmium	716601	C9D230261001	0.84	0.84	mg/L		0.05	2009		
Clackamas	OR	PWS Tank Bottoms	Cadmium	714801	C9K120427001	0.84	0.84	mg/L		0.05	2009		
Chandler	AZ	PWS Tank Bottoms	Cadmium	714201	180-2452-1	0.95	0.95	mg/L	B	0.05	2011		
Oklahoma City	OK	PWS Tank Bottoms	Cadmium	612401	C9E210290002	0.95	0.95	mg/L		0.05	2009		
Sacramento	CA	PWS Tank Bottoms	Cadmium	715701	C0A200514001	1	1	mg/L		0.5	2010		
Santa Ana	CA	PWS Tank Bottoms	Cadmium	708805	C0I090490001	1.1	1.1	mg/L		0.5	2010		
Santa Ana	CA	PWS Tank Bottoms	Cadmium	708805	C9I170278001	1.1	1.1	mg/L		0.05	2009		
High Point	NC	PWS Tank Bottoms	Cadmium	306401	C7A110170001	1.2	1.2	mg/L		0.1	2007		
Dodge City	KS	PWS Tank Bottoms	Cadmium	619503	C9H040289003	1.3	1.3	mg/L		0.05	2009		
Salt Lake City	UT	PWS Tank Bottoms	Cadmium	716601	180-604-13	1.5	1.5	mg/L		0.05	2011		
Salt Lake City	UT	PWS Tank Bottoms	Cadmium	716601	C0D220565001	1.8	1.8	mg/L		0.05	2010		
Santa Ana	CA	PWS Tank Bottoms	Cadmium	708805	180-2462-1	2.1	2.1	mg/L		0.05	2011		
Salt Lake City	UT	PWS Tank Bottoms	Carbon Tetrachloride	716601	C7D060362001	0.05	0.025	mg/L	U	0.05	2007		
Boise	ID	PWS Tank Bottoms	Carbon Tetrachloride	118308	C7E230277001	0.05	0.025	mg/L	U	0.05	2007		
St. Pauls	NC	PWS Tank Bottoms	Carbon Tetrachloride	303102	C7G120391003	0.11	0.055	mg/L	U	0.11	2007		
Boise	ID	PWS Tank Bottoms	Carbon Tetrachloride	118308	180-2334-1	0.2	0.1	mg/L	U	0.2	2011		
Chandler	AZ	PWS Tank Bottoms	Carbon Tetrachloride	714201	180-2452-1	0.2	0.1	mg/L	U	0.2	2011		
Santa Ana	CA	PWS Tank Bottoms	Carbon Tetrachloride	708805	180-2462-1	0.2	0.1	mg/L	U	0.2	2011		

Parts Washer Solvent Tank Bottoms

Salt Lake City	UT	PWS Tank Bottoms	Carbon Tetrachloride	716601	C0D220565001	0.2	0.1	mg/L	U	0.2		2010	
Boise	ID	PWS Tank Bottoms	Carbon Tetrachloride	118308	C0H100558001	0.2	0.1	mg/L	U	0.2		2010	
Clackamas	OR	PWS Tank Bottoms	Carbon Tetrachloride	714801	C0L080465001	0.2	0.1	mg/L	U	0.2		2010	
High Point	NC	PWS Tank Bottoms	Carbon Tetrachloride	306401	C7A110170001	0.2	0.1	mg/L	U	0.2		2007	
St. Pauls	NC	PWS Tank Bottoms	Carbon Tetrachloride	303102	C7B150117001	0.2	0.1	mg/L	U	0.2		2007	
Grand Island	NE	PWS Tank Bottoms	Carbon Tetrachloride	506501	C7D180250001	0.2	0.1	mg/L	U	0.2		2007	
Dodge City	KS	PWS Tank Bottoms	Carbon Tetrachloride	619503	C7I140349002	0.2	0.1	mg/L	U	0.2		2007	
Wichita	KS	PWS Tank Bottoms	Carbon Tetrachloride	619501	C7K290231001	0.2	0.1	mg/L	U	0.2		2007	
Salt Lake City	UT	PWS Tank Bottoms	Carbon Tetrachloride	716601	C8D030320001	0.2	0.1	mg/L	U	0.2		2008	
Boise	ID	PWS Tank Bottoms	Carbon Tetrachloride	118308	C8E200313001	0.2	0.1	mg/L	U	0.2		2008	
Fargo	ND	PWS Tank Bottoms	Carbon Tetrachloride	118303	C8F130326001	0.2	0.1	mg/L	U	0.2		2008	
Wichita	KS	PWS Tank Bottoms	Carbon Tetrachloride	619501	C8H080290001	0.2	0.1	mg/L	U	0.2		2008	
Dodge City	KS	PWS Tank Bottoms	Carbon Tetrachloride	619503	C8H200252001	0.2	0.1	mg/L	U	0.2		2008	
Salt Lake City	UT	PWS Tank Bottoms	Carbon Tetrachloride	716601	C9D230261001	0.2	0.1	mg/L	U	0.2		2009	
Boise	ID	PWS Tank Bottoms	Carbon Tetrachloride	118308	C9E090111001	0.2	0.1	mg/L	U	0.2		2009	
Chandler	AZ	PWS Tank Bottoms	Carbon Tetrachloride	714201	C9E130321001	0.2	0.1	mg/L	U	0.2		2009	
Oklahoma City	OK	PWS Tank Bottoms	Carbon Tetrachloride	612401	C9E210290002	0.2	0.1	mg/L	U	0.2		2009	
Wichita	KS	PWS Tank Bottoms	Carbon Tetrachloride	619501	C9H040288003	0.2	0.1	mg/L	U	0.2		2009	
Dodge City	KS	PWS Tank Bottoms	Carbon Tetrachloride	619503	C9H040289003	0.2	0.1	mg/L	U	0.2	25	2009	38
Santa Ana	CA	PWS Tank Bottoms	Carbon Tetrachloride	708805	C9I170278001	0.2	0.1	mg/L	U	0.2		2009	
Clackamas	OR	PWS Tank Bottoms	Carbon Tetrachloride	714801	C9K120427001	0.2	0.1	mg/L	U	0.2		2009	
Oklahoma City	OK	PWS Tank Bottoms	Carbon Tetrachloride	612401	C7H160260001	0.21	0.105	mg/L	U	0.21		2007	
Santa Ana	CA	PWS Tank Bottoms	Carbon Tetrachloride	708805	C0I090490001	0.25	0.125	mg/L	U	0.25		2010	
Dodge City	KS	PWS Tank Bottoms	Carbon Tetrachloride	619503	C7C290244001	0.25	0.125	mg/L	U	0.25		2007	
Tulsa	OK	PWS Tank Bottoms	Carbon Tetrachloride	619301	C7H030212001	0.25	0.125	mg/L	U	0.25		2007	
Blaine	MN	PWS Tank Bottoms	Carbon Tetrachloride	510301	C8H250147001	0.25	0.125	mg/L	U	0.25		2008	
Blaine	MN	PWS Tank Bottoms	Carbon Tetrachloride	510301	C8H250154001	0.25	0.125	mg/L	U	0.25		2008	
Eagan	MN	PWS Tank Bottoms	Carbon Tetrachloride	510302	C8J030260001	0.25	0.125	mg/L	U	0.25		2008	
Eagan	MN	PWS Tank Bottoms	Carbon Tetrachloride	510302	C8J030263001	0.25	0.125	mg/L	U	0.25		2008	
Wichita	KS	PWS Tank Bottoms	Carbon Tetrachloride	619501	C9F060175001	0.25	0.125	mg/L	U	0.25		2009	
Salt Lake City	UT	PWS Tank Bottoms	Carbon Tetrachloride	716601	180-604-11	0.5	0.25	mg/L	U	0.5		2011	
Sacramento	CA	PWS Tank Bottoms	Carbon Tetrachloride	715701	C0A200514001	0.5	0.25	mg/L	U	0.5		2010	
Salt Lake City	UT	PWS Tank Bottoms	Chlorobenzene	716601	C7D060362001	0.05	0.025	mg/L	U	0.05		2007	
Boise	ID	PWS Tank Bottoms	Chlorobenzene	118308	C7E230277001	0.05	0.025	mg/L	U	0.05		2007	

Parts Washer Solvent Tank Bottoms

St. Pauls	NC	PWS Tank Bottoms	Chlorobenzene	303102	C7G120391003	0.11	0.055	mg/L	U	0.11	2007		
Boise	ID	PWS Tank Bottoms	Chlorobenzene	118308	180-2334-1	0.2	0.1	mg/L	U	0.2	2011		
Chandler	AZ	PWS Tank Bottoms	Chlorobenzene	714201	180-2452-1	0.2	0.1	mg/L	U	0.2	2011		
Santa Ana	CA	PWS Tank Bottoms	Chlorobenzene	708805	180-2462-1	0.2	0.1	mg/L	U	0.2	2011		
Salt Lake City	UT	PWS Tank Bottoms	Chlorobenzene	716601	C0D220565001	0.2	0.1	mg/L	U	0.2	2010		
Boise	ID	PWS Tank Bottoms	Chlorobenzene	118308	C0H100558001	0.2	0.1	mg/L	U	0.2	2010		
Clackamas	OR	PWS Tank Bottoms	Chlorobenzene	714801	C0L080465001	0.2	0.1	mg/L	U	0.2	2010		
High Point	NC	PWS Tank Bottoms	Chlorobenzene	306401	C7A110170001	0.2	0.1	mg/L	U	0.2	2007		
St. Pauls	NC	PWS Tank Bottoms	Chlorobenzene	303102	C7B150117001	0.2	0.1	mg/L	U	0.2	2007		
Grand Island	NE	PWS Tank Bottoms	Chlorobenzene	506501	C7D180250001	0.2	0.1	mg/L	U	0.2	2007		
Dodge City	KS	PWS Tank Bottoms	Chlorobenzene	619503	C7I140349002	0.2	0.1	mg/L	U	0.2	2007		
Wichita	KS	PWS Tank Bottoms	Chlorobenzene	619501	C7K290231001	0.2	0.1	mg/L	U	0.2	2007		
Salt Lake City	UT	PWS Tank Bottoms	Chlorobenzene	716601	C8D030320001	0.2	0.1	mg/L	U	0.2	2008		
Boise	ID	PWS Tank Bottoms	Chlorobenzene	118308	C8E200313001	0.2	0.1	mg/L	U	0.2	2008		
Fargo	ND	PWS Tank Bottoms	Chlorobenzene	118303	C8F130326001	0.2	0.1	mg/L	U	0.2	2008		
Wichita	KS	PWS Tank Bottoms	Chlorobenzene	619501	C8H080290001	0.2	0.1	mg/L	U	0.2	2008		
Dodge City	KS	PWS Tank Bottoms	Chlorobenzene	619503	C8H200252001	0.2	0.1	mg/L	U	0.2	2008		
Salt Lake City	UT	PWS Tank Bottoms	Chlorobenzene	716601	C9D230261001	0.2	0.1	mg/L	U	0.2	2009		
Boise	ID	PWS Tank Bottoms	Chlorobenzene	118308	C9E090111001	0.2	0.1	mg/L	U	0.2	2009		
Chandler	AZ	PWS Tank Bottoms	Chlorobenzene	714201	C9E130321001	0.2	0.1	mg/L	U	0.2	2009		
Oklahoma City	OK	PWS Tank Bottoms	Chlorobenzene	612401	C9E210290002	0.2	0.1	mg/L	U	0.2	2009		
Wichita	KS	PWS Tank Bottoms	Chlorobenzene	619501	C9H040288003	0.2	0.1	mg/L	U	0.2	2009		
Dodge City	KS	PWS Tank Bottoms	Chlorobenzene	619503	C9H040289003	0.2	0.1	mg/L	U	0.2	25	2009	38
Santa Ana	CA	PWS Tank Bottoms	Chlorobenzene	708805	C9I170278001	0.2	0.1	mg/L	U	0.2	2009		
Clackamas	OR	PWS Tank Bottoms	Chlorobenzene	714801	C9K120427001	0.2	0.1	mg/L	U	0.2	2009		
Oklahoma City	OK	PWS Tank Bottoms	Chlorobenzene	612401	C7H160260001	0.21	0.105	mg/L	U	0.21	2007		
Santa Ana	CA	PWS Tank Bottoms	Chlorobenzene	708805	C0I090490001	0.25	0.125	mg/L	U	0.25	2010		
Dodge City	KS	PWS Tank Bottoms	Chlorobenzene	619503	C7C290244001	0.25	0.125	mg/L	U	0.25	2007		
Tulsa	OK	PWS Tank Bottoms	Chlorobenzene	619301	C7H030212001	0.25	0.125	mg/L	U	0.25	2007		
Blaine	MN	PWS Tank Bottoms	Chlorobenzene	510301	C8H250147001	0.25	0.125	mg/L	U	0.25	2008		
Blaine	MN	PWS Tank Bottoms	Chlorobenzene	510301	C8H250154001	0.25	0.125	mg/L	U	0.25	2008		
Eagan	MN	PWS Tank Bottoms	Chlorobenzene	510302	C8J030260001	0.25	0.125	mg/L	U	0.25	2008		
Eagan	MN	PWS Tank Bottoms	Chlorobenzene	510302	C8J030263001	0.25	0.125	mg/L	U	0.25	2008		
Wichita	KS	PWS Tank Bottoms	Chlorobenzene	619501	C9F060175001	0.25	0.125	mg/L	U	0.25	2009		

Parts Washer Solvent Tank Bottoms

Salt Lake City	UT	PWS Tank Bottoms	Chlorobenzene	716601	180-604-11	0.5	0.25	mg/L	U	0.5	2011		
Sacramento	CA	PWS Tank Bottoms	Chlorobenzene	715701	C0A200514001	0.5	0.25	mg/L	U	0.5	2010		
Salt Lake City	UT	PWS Tank Bottoms	Chloroform	716601	C7D060362001	0.05	0.025	mg/L	U	0.05	2007		
Boise	ID	PWS Tank Bottoms	Chloroform	118308	C7E230277001	0.05	0.025	mg/L	U	0.05	2007		
Boise	ID	PWS Tank Bottoms	Chloroform	118308	180-2334-1	0.2	0.1	mg/L	U	0.2	2011		
Chandler	AZ	PWS Tank Bottoms	Chloroform	714201	180-2452-1	0.2	0.1	mg/L	U	0.2	2011		
Santa Ana	CA	PWS Tank Bottoms	Chloroform	708805	180-2462-1	0.2	0.1	mg/L	U	0.2	2011		
Salt Lake City	UT	PWS Tank Bottoms	Chloroform	716601	C0D220565001	0.2	0.1	mg/L	U	0.2	2010		
Boise	ID	PWS Tank Bottoms	Chloroform	118308	C0H100558001	0.2	0.1	mg/L	U	0.2	2010		
Clackamas	OR	PWS Tank Bottoms	Chloroform	714801	C0L080465001	0.2	0.1	mg/L	U	0.2	2010		
High Point	NC	PWS Tank Bottoms	Chloroform	306401	C7A110170001	0.2	0.1	mg/L	U	0.2	2007		
St. Pauls	NC	PWS Tank Bottoms	Chloroform	303102	C7B150117001	0.2	0.1	mg/L	U	0.2	2007		
Grand Island	NE	PWS Tank Bottoms	Chloroform	506501	C7D180250001	0.2	0.1	mg/L	U	0.2	2007		
Dodge City	KS	PWS Tank Bottoms	Chloroform	619503	C7I140349002	0.2	0.1	mg/L	U	0.2	2007		
Wichita	KS	PWS Tank Bottoms	Chloroform	619501	C7K290231001	0.2	0.1	mg/L	U	0.2	2007		
Salt Lake City	UT	PWS Tank Bottoms	Chloroform	716601	C8D030320001	0.2	0.1	mg/L	U	0.2	2008		
Boise	ID	PWS Tank Bottoms	Chloroform	118308	C8E200313001	0.2	0.1	mg/L	U	0.2	2008		
Fargo	ND	PWS Tank Bottoms	Chloroform	118303	C8F130326001	0.2	0.1	mg/L	U	0.2	2008		
Wichita	KS	PWS Tank Bottoms	Chloroform	619501	C8H080290001	0.2	0.1	mg/L	U	0.2	2008		
Dodge City	KS	PWS Tank Bottoms	Chloroform	619503	C8H200252001	0.2	0.1	mg/L	U	0.2	2008		
Salt Lake City	UT	PWS Tank Bottoms	Chloroform	716601	C9D230261001	0.2	0.1	mg/L	U	0.2	2009		
Boise	ID	PWS Tank Bottoms	Chloroform	118308	C9E090111001	0.2	0.1	mg/L	U	0.2	2009		
Chandler	AZ	PWS Tank Bottoms	Chloroform	714201	C9E130321001	0.2	0.1	mg/L	U	0.2	2009		
Oklahoma City	OK	PWS Tank Bottoms	Chloroform	612401	C9E210290002	0.2	0.1	mg/L	U	0.2	2009		
Wichita	KS	PWS Tank Bottoms	Chloroform	619501	C9H040288003	0.2	0.1	mg/L	U	0.2	2009		
Dodge City	KS	PWS Tank Bottoms	Chloroform	619503	C9H040289003	0.2	0.1	mg/L	U	0.2	2009		
Santa Ana	CA	PWS Tank Bottoms	Chloroform	708805	C9I170278001	0.2	0.1	mg/L	U	0.2	25	2009	38
Clackamas	OR	PWS Tank Bottoms	Chloroform	714801	C9K120427001	0.2	0.1	mg/L	U	0.2	2009		
St. Pauls	NC	PWS Tank Bottoms	Chloroform	303102	C7G120391003	0.3	0.15	mg/L	U	0.3	2007		
Oklahoma City	OK	PWS Tank Bottoms	Chloroform	612401	C7H160260001	0.36	0.18	mg/L	U	0.36	2007		
Santa Ana	CA	PWS Tank Bottoms	Chloroform	708805	C0I090490001	1	0.5	mg/L	U	1	2010		
Dodge City	KS	PWS Tank Bottoms	Chloroform	619503	C7C290244001	1	0.5	mg/L	U	1	2007		
Tulsa	OK	PWS Tank Bottoms	Chloroform	619301	C7H030212001	1	0.5	mg/L	U	1	2007		
Blaine	MN	PWS Tank Bottoms	Chloroform	510301	C8H250147001	1	0.5	mg/L	U	1	2008		

Parts Washer Solvent Tank Bottoms

Blaine	MN	PWS Tank Bottoms	Chloroform	510301	C8H250154001	1	0.5	mg/L	U	1	2008		
Eagan	MN	PWS Tank Bottoms	Chloroform	510302	C8J030260001	1	0.5	mg/L	U	1	2008		
Eagan	MN	PWS Tank Bottoms	Chloroform	510302	C8J030263001	1	0.5	mg/L	U	1	2008		
Wichita	KS	PWS Tank Bottoms	Chloroform	619501	C9F060175001	1	0.5	mg/L	U	1	2009		
Salt Lake City	UT	PWS Tank Bottoms	Chloroform	716601	180-604-11	2	1	mg/L	U	2	2011		
Sacramento	CA	PWS Tank Bottoms	Chloroform	715701	C0A200514001	2	1	mg/L	U	2	2010		
Salt Lake City	UT	PWS Tank Bottoms	Chromium	716601	C0D220565001	0.05	0.025	mg/L	U	0.05	2010		
Clackamas	OR	PWS Tank Bottoms	Chromium	714801	C0L080465001	0.05	0.025	mg/L	U	0.05	2010		
Chandler	AZ	PWS Tank Bottoms	Chromium	714201	C9E130321001	0.05	0.025	mg/L	U	0.05	2009		
Oklahoma City	OK	PWS Tank Bottoms	Chromium	612401	C9E210290002	0.05	0.025	mg/L	U	0.05	2009		
Wichita	KS	PWS Tank Bottoms	Chromium	619501	C9H040288003	0.05	0.025	mg/L	U	0.05	2009		
Dodge City	KS	PWS Tank Bottoms	Chromium	619503	C9H040289003	0.05	0.025	mg/L	U	0.05	2009		
Clackamas	OR	PWS Tank Bottoms	Chromium	714801	C9K120427001	0.05	0.025	mg/L	U	0.05	2009		
Salt Lake City	UT	PWS Tank Bottoms	Chromium	716601	180-604-13	0.026	0.026	mg/L	J	0.05	2011		
Chandler	AZ	PWS Tank Bottoms	Chromium	714201	180-2452-1	0.035	0.035	mg/L	J	0.05	2011		
Boise	ID	PWS Tank Bottoms	Chromium	118308	C0H100558001	0.1	0.05	mg/L	U	0.1	2010		
Boise	ID	PWS Tank Bottoms	Chromium	118308	C9E090111001	0.052	0.052	mg/L		0.05	2009		
Salt Lake City	UT	PWS Tank Bottoms	Chromium	716601	C9D230261001	0.073	0.073	mg/L		0.05	2009		
Santa Ana	CA	PWS Tank Bottoms	Chromium	708805	C9I170278001	0.075	0.075	mg/L		0.05	2009		
Boise	ID	PWS Tank Bottoms	Chromium	118308	180-2334-1	0.08	0.08	mg/L	J	0.25	2011		
Santa Ana	CA	PWS Tank Bottoms	Chromium	708805	180-2462-1	0.14	0.14	mg/L		0.05	2011		
High Point	NC	PWS Tank Bottoms	Chromium	306401	C7A110170001	0.5	0.25	mg/L	U	0.5	2007		
St. Pauls	NC	PWS Tank Bottoms	Chromium	303102	C7B150117001	0.5	0.25	mg/L	U	0.5	2007		
Dodge City	KS	PWS Tank Bottoms	Chromium	619503	C7C290244001	0.5	0.25	mg/L	U	0.5	2007		
Salt Lake City	UT	PWS Tank Bottoms	Chromium	716601	C7D060362001	0.5	0.25	mg/L	U	0.5	2007		
Grand Island	NE	PWS Tank Bottoms	Chromium	506501	C7D180250001	0.5	0.25	mg/L	U	0.5	2007		
Boise	ID	PWS Tank Bottoms	Chromium	118308	C7E230277001	0.5	0.25	mg/L	U	0.5	2007		
St. Pauls	NC	PWS Tank Bottoms	Chromium	303102	C7G120391003	0.5	0.25	mg/L	U	0.5	2007		
Tulsa	OK	PWS Tank Bottoms	Chromium	619301	C7H030212001	0.5	0.25	mg/L	U	0.5	2007		
Oklahoma City	OK	PWS Tank Bottoms	Chromium	612401	C7H160260001	0.5	0.25	mg/L	U	0.5	2007		
Dodge City	KS	PWS Tank Bottoms	Chromium	619503	C7I140349002	0.5	0.25	mg/L	U	0.5	25	2007	38
Wichita	KS	PWS Tank Bottoms	Chromium	619501	C7K290231001	0.5	0.25	mg/L	U	0.5	2007		
Salt Lake City	UT	PWS Tank Bottoms	Chromium	716601	C8D030320001	0.5	0.25	mg/L	U	0.5	2008		
Boise	ID	PWS Tank Bottoms	Chromium	118308	C8E200313001	0.5	0.25	mg/L	U	0.5	2008		

Parts Washer Solvent Tank Bottoms

Fargo	ND	PWS Tank Bottoms	Chromium	118303	C8F130326001	0.5	0.25	mg/L	U	0.5	2008
Wichita	KS	PWS Tank Bottoms	Chromium	619501	C8H080290001	0.5	0.25	mg/L	U	0.5	2008
Dodge City	KS	PWS Tank Bottoms	Chromium	619503	C8H200252001	0.5	0.25	mg/L	U	0.5	2008
Blaine	MN	PWS Tank Bottoms	Chromium	510301	C8H250147001	0.5	0.25	mg/L	U	0.5	2008
Blaine	MN	PWS Tank Bottoms	Chromium	510301	C8H250154001	0.5	0.25	mg/L	U	0.5	2008
Eagan	MN	PWS Tank Bottoms	Chromium	510302	C8J030260001	0.5	0.25	mg/L	U	0.5	2008
Eagan	MN	PWS Tank Bottoms	Chromium	510302	C8J030263001	0.5	0.25	mg/L	U	0.5	2008
Wichita	KS	PWS Tank Bottoms	Chromium	619501	C9F060175001	0.5	0.25	mg/L	U	0.5	2009
Santa Ana	CA	PWS Tank Bottoms	Chromium	708805	C0I090490001	0.75	0.75	mg/L		0.5	2010
Sacramento	CA	PWS Tank Bottoms	Chromium	715701	C0A200514001	0.78	0.78	mg/L		0.5	2010
Salt Lake City	UT	PWS Tank Bottoms	Flash Point	716601	C0D220565001	>200	>200	Degrees F			2010
Boise	ID	PWS Tank Bottoms	Flash Point	118308	C0H100558001	>200	>200	Degrees F			2010
Wichita	KS	PWS Tank Bottoms	Flash Point	619501	C9H040288001	>200	>200	Degrees F			2009
Wichita	KS	PWS Tank Bottoms	Flash Point	619501	C9F060175001	153	153	Degrees F			2009
St. Pauls	NC	PWS Tank Bottoms	Flash Point	303102	C7G120391001	151	151	Degrees F			2007
Santa Ana	CA	PWS Tank Bottoms	Flash Point	708805	C0I090490001	150	150	Degrees F			2010
Tulsa	OK	PWS Tank Bottoms	Flash Point	619301	C7H030212001	147	147	Degrees F			2007
Dodge City	KS	PWS Tank Bottoms	Flash Point	619503	C7C290244001	146	146	Degrees F			2007
Oklahoma City	OK	PWS Tank Bottoms	Flash Point	612401	C7H160260001	146	146	Degrees F			2007
Blaine	MN	PWS Tank Bottoms	Flash Point	510301	C8H250147001	145	145	Degrees F			2008
Blaine	MN	PWS Tank Bottoms	Flash Point	510301	C8H250154001	143	143	Degrees F			2008
Clackamas	OR	PWS Tank Bottoms	Flash Point	714801	C0L080465001	141	141	Degrees F			2010
High Point	NC	PWS Tank Bottoms	Flash Point	306401	C7A110170001	141	141	Degrees F			2007
St. Pauls	NC	PWS Tank Bottoms	Flash Point	303102	C7B150117001	141	141	Degrees F			2007
Salt Lake City	UT	PWS Tank Bottoms	Flash Point	716601	C7D060362001	141	141	Degrees F			2007
Grand Island	NE	PWS Tank Bottoms	Flash Point	506501	C7D180250001	141	141	Degrees F			2007
Boise	ID	PWS Tank Bottoms	Flash Point	118308	C7E230277001	141	141	Degrees F			2007
Wichita	KS	PWS Tank Bottoms	Flash Point	619501	C7K290231001	141	141	Degrees F			2007
Boise	ID	PWS Tank Bottoms	Flash Point	118308	C8E200313001	141	141	Degrees F			2008
Fargo	ND	PWS Tank Bottoms	Flash Point	118303	C8F130326001	141	141	Degrees F			2008
Wichita	KS	PWS Tank Bottoms	Flash Point	619501	C8H080290001	141	141	Degrees F			2008
Dodge City	KS	PWS Tank Bottoms	Flash Point	619503	C8H200252001	141	141	Degrees F			2008
Salt Lake City	UT	PWS Tank Bottoms	Flash Point	716601	C9D230261001	141	141	Degrees F			2009
Boise	ID	PWS Tank Bottoms	Flash Point	118308	C9E090111001	141	141	Degrees F			2009

Parts Washer Solvent Tank Bottoms

High Point	NC	PWS Tank Bottoms	Hexachlorobenzene	306401	C7A110170001	0.1	0.05	mg/L	U	0.1		2007	
Salt Lake City	UT	PWS Tank Bottoms	Hexachlorobenzene	716601	C7D060362001	0.1	0.05	mg/L	U	0.1	22	2007	34
Clackamas	OR	PWS Tank Bottoms	Hexachlorobenzene	714801	C9K120427001	0.1	0.05	mg/L	U	0.1		2009	
St. Pauls	NC	PWS Tank Bottoms	Hexachlorobenzene	303102	C7G120391003	0.12	0.06	mg/L	U	0.12		2007	
Blaine	MN	PWS Tank Bottoms	Hexachlorobenzene	510301	C8H250147001	0.13	0.065	mg/L	U	0.13		2008	
Blaine	MN	PWS Tank Bottoms	Hexachlorobenzene	510301	C8H250154001	0.13	0.065	mg/L	U	0.13		2008	
Eagan	MN	PWS Tank Bottoms	Hexachlorobenzene	510302	C8J030260001	0.13	0.065	mg/L	U	0.13		2008	
Eagan	MN	PWS Tank Bottoms	Hexachlorobenzene	510302	C8J030263001	0.13	0.065	mg/L	U	0.13		2008	
Wichita	KS	PWS Tank Bottoms	Hexachlorobenzene	619501	C9F060175001	0.13	0.065	mg/L	U	0.13		2009	
St. Pauls	NC	PWS Tank Bottoms	Hexachlorobenzene	303102	C7B150117001	0.5	0.25	mg/L	U	0.5		2007	
Boise	ID	PWS Tank Bottoms	Hexachlorobenzene	118308	C8E200313001	0.75	0.375	mg/L	U	0.75		2008	
Oklahoma City	OK	PWS Tank Bottoms	Hexachlorobenzene	612401	C7H160260001	0.8	0.4	mg/L	U	0.8		2007	
Grand Island	NE	PWS Tank Bottoms	Hexachlorobenzene	506501	C7D180250001	2	1	mg/L	U	2		2007	
Boise	ID	PWS Tank Bottoms	Hexachlorobenzene	118308	C7E230277001	3	1.5	mg/L	U	3		2007	
Boise	ID	PWS Tank Bottoms	Hexachlorobutadiene	118308	180-2334-1	0.05	0.025	mg/L	U	0.05		2011	
Chandler	AZ	PWS Tank Bottoms	Hexachlorobutadiene	714201	180-2452-1	0.05	0.025	mg/L	U	0.05		2011	
Salt Lake City	UT	PWS Tank Bottoms	Hexachlorobutadiene	716601	180-604-13	0.05	0.025	mg/L	U	0.05		2011	
Salt Lake City	UT	PWS Tank Bottoms	Hexachlorobutadiene	716601	C0D220565001	0.05	0.025	mg/L	U	0.05		2010	
Boise	ID	PWS Tank Bottoms	Hexachlorobutadiene	118308	C0H100558001	0.05	0.025	mg/L	U	0.05		2010	
Clackamas	OR	PWS Tank Bottoms	Hexachlorobutadiene	714801	C0L080465001	0.05	0.025	mg/L	U	0.05		2010	
Dodge City	KS	PWS Tank Bottoms	Hexachlorobutadiene	619503	C7I140349002	0.05	0.025	mg/L	U	0.05		2007	
Wichita	KS	PWS Tank Bottoms	Hexachlorobutadiene	619501	C7K290231001	0.05	0.025	mg/L	U	0.05		2007	
Salt Lake City	UT	PWS Tank Bottoms	Hexachlorobutadiene	716601	C8D030320001	0.05	0.025	mg/L	U	0.05		2008	
Fargo	ND	PWS Tank Bottoms	Hexachlorobutadiene	118303	C8F130326001	0.05	0.025	mg/L	U	0.05		2008	
Wichita	KS	PWS Tank Bottoms	Hexachlorobutadiene	619501	C8H080290001	0.05	0.025	mg/L	U	0.05		2008	
Dodge City	KS	PWS Tank Bottoms	Hexachlorobutadiene	619503	C8H200252001	0.05	0.025	mg/L	U	0.05		2008	
Salt Lake City	UT	PWS Tank Bottoms	Hexachlorobutadiene	716601	C9D230261001	0.05	0.025	mg/L	U	0.05		2009	
Boise	ID	PWS Tank Bottoms	Hexachlorobutadiene	118308	C9E090111001	0.05	0.025	mg/L	U	0.05		2009	
Chandler	AZ	PWS Tank Bottoms	Hexachlorobutadiene	714201	C9E130321001	0.05	0.025	mg/L	U	0.05		2009	
Oklahoma City	OK	PWS Tank Bottoms	Hexachlorobutadiene	612401	C9E210290002	0.05	0.025	mg/L	U	0.05		2009	
Wichita	KS	PWS Tank Bottoms	Hexachlorobutadiene	619501	C9H040288003	0.05	0.025	mg/L	U	0.05		2009	
Dodge City	KS	PWS Tank Bottoms	Hexachlorobutadiene	619503	C9H040289003	0.05	0.025	mg/L	U	0.05		2009	
High Point	NC	PWS Tank Bottoms	Hexachlorobutadiene	306401	C7A110170001	0.1	0.05	mg/L	U	0.1		2007	
Dodge City	KS	PWS Tank Bottoms	Hexachlorobutadiene	619503	C7C290244001	0.1	0.05	mg/L	U	0.1		2007	

Parts Washer Solvent Tank Bottoms

Salt Lake City	UT	PWS Tank Bottoms	Hexachlorobutadiene	716601	C7D060362001	0.1	0.05	mg/L	U	0.1		2007	
Tulsa	OK	PWS Tank Bottoms	Hexachlorobutadiene	619301	C7H030212001	0.1	0.05	mg/L	U	0.1	22	2007	34
Clackamas	OR	PWS Tank Bottoms	Hexachlorobutadiene	714801	C9K120427001	0.1	0.05	mg/L	U	0.1		2009	
St. Pauls	NC	PWS Tank Bottoms	Hexachlorobutadiene	303102	C7G120391003	0.12	0.06	mg/L	U	0.12		2007	
St. Pauls	NC	PWS Tank Bottoms	Hexachlorobutadiene	303102	C7B150117001	0.5	0.25	mg/L	U	0.5		2007	
Blaine	MN	PWS Tank Bottoms	Hexachlorobutadiene	510301	C8H250147001	0.5	0.25	mg/L	U	0.5		2008	
Blaine	MN	PWS Tank Bottoms	Hexachlorobutadiene	510301	C8H250154001	0.5	0.25	mg/L	U	0.5		2008	
Eagan	MN	PWS Tank Bottoms	Hexachlorobutadiene	510302	C8J030260001	0.5	0.25	mg/L	U	0.5		2008	
Eagan	MN	PWS Tank Bottoms	Hexachlorobutadiene	510302	C8J030263001	0.5	0.25	mg/L	U	0.5		2008	
Wichita	KS	PWS Tank Bottoms	Hexachlorobutadiene	619501	C9F060175001	0.5	0.25	mg/L	U	0.5		2009	
Boise	ID	PWS Tank Bottoms	Hexachlorobutadiene	118308	C8E200313001	0.75	0.375	mg/L	U	0.75		2008	
Oklahoma City	OK	PWS Tank Bottoms	Hexachlorobutadiene	612401	C7H160260001	0.82	0.41	mg/L	U	0.82		2007	
Grand Island	NE	PWS Tank Bottoms	Hexachlorobutadiene	506501	C7D180250001	2	1	mg/L	U	2		2007	
Boise	ID	PWS Tank Bottoms	Hexachlorobutadiene	118308	C7E230277001	3	1.5	mg/L	U	3		2007	
Boise	ID	PWS Tank Bottoms	Hexachloroethane	118308	180-2334-1	0.05	0.025	mg/L	U	0.05		2011	
Chandler	AZ	PWS Tank Bottoms	Hexachloroethane	714201	180-2452-1	0.05	0.025	mg/L	U	0.05		2011	
Salt Lake City	UT	PWS Tank Bottoms	Hexachloroethane	716601	180-604-13	0.05	0.025	mg/L	U	0.05		2011	
Salt Lake City	UT	PWS Tank Bottoms	Hexachloroethane	716601	C0D220565001	0.05	0.025	mg/L	U	0.05		2010	
Boise	ID	PWS Tank Bottoms	Hexachloroethane	118308	C0H100558001	0.05	0.025	mg/L	U	0.05		2010	
Clackamas	OR	PWS Tank Bottoms	Hexachloroethane	714801	C0L080465001	0.05	0.025	mg/L	U	0.05		2010	
Dodge City	KS	PWS Tank Bottoms	Hexachloroethane	619503	C7I140349002	0.05	0.025	mg/L	U	0.05		2007	
Wichita	KS	PWS Tank Bottoms	Hexachloroethane	619501	C7K290231001	0.05	0.025	mg/L	U	0.05		2007	
Salt Lake City	UT	PWS Tank Bottoms	Hexachloroethane	716601	C8D030320001	0.05	0.025	mg/L	U	0.05		2008	
Fargo	ND	PWS Tank Bottoms	Hexachloroethane	118303	C8F130326001	0.05	0.025	mg/L	U	0.05		2008	
Wichita	KS	PWS Tank Bottoms	Hexachloroethane	619501	C8H080290001	0.05	0.025	mg/L	U	0.05		2008	
Dodge City	KS	PWS Tank Bottoms	Hexachloroethane	619503	C8H200252001	0.05	0.025	mg/L	U	0.05		2008	
Salt Lake City	UT	PWS Tank Bottoms	Hexachloroethane	716601	C9D230261001	0.05	0.025	mg/L	U	0.05		2009	
Boise	ID	PWS Tank Bottoms	Hexachloroethane	118308	C9E090111001	0.05	0.025	mg/L	U	0.05		2009	
Chandler	AZ	PWS Tank Bottoms	Hexachloroethane	714201	C9E130321001	0.05	0.025	mg/L	U	0.05		2009	
Oklahoma City	OK	PWS Tank Bottoms	Hexachloroethane	612401	C9E210290002	0.05	0.025	mg/L	U	0.05		2009	
Wichita	KS	PWS Tank Bottoms	Hexachloroethane	619501	C9H040288003	0.05	0.025	mg/L	U	0.05		2009	
Dodge City	KS	PWS Tank Bottoms	Hexachloroethane	619503	C9H040289003	0.05	0.025	mg/L	U	0.05		2009	
High Point	NC	PWS Tank Bottoms	Hexachloroethane	306401	C7A110170001	0.1	0.05	mg/L	U	0.1		2007	
Salt Lake City	UT	PWS Tank Bottoms	Hexachloroethane	716601	C7D060362001	0.1	0.05	mg/L	U	0.1		2007	

Parts Washer Solvent Tank Bottoms

Clackamas	OR	PWS Tank Bottoms	Hexachloroethane	714801	C9K120427001	0.1	0.05	mg/L	U	0.1		2009	
St. Pauls	NC	PWS Tank Bottoms	Hexachloroethane	303102	C7G120391003	0.12	0.06	mg/L	U	0.12	22	2007	34
St. Pauls	NC	PWS Tank Bottoms	Hexachloroethane	303102	C7B150117001	0.5	0.25	mg/L	U	0.5		2007	
Boise	ID	PWS Tank Bottoms	Hexachloroethane	118308	C8E200313001	0.75	0.375	mg/L	U	0.75		2008	
Dodge City	KS	PWS Tank Bottoms	Hexachloroethane	619503	C7C290244001	1	0.5	mg/L	U	1		2007	
Tulsa	OK	PWS Tank Bottoms	Hexachloroethane	619301	C7H030212001	1	0.5	mg/L	U	1		2007	
Oklahoma City	OK	PWS Tank Bottoms	Hexachloroethane	612401	C7H160260001	1	0.5	mg/L	U	1		2007	
Grand Island	NE	PWS Tank Bottoms	Hexachloroethane	506501	C7D180250001	2	1	mg/L	U	2		2007	
Boise	ID	PWS Tank Bottoms	Hexachloroethane	118308	C7E230277001	3	1.5	mg/L	U	3		2007	
Blaine	MN	PWS Tank Bottoms	Hexachloroethane	510301	C8H250147001	3	1.5	mg/L	U	3		2008	
Blaine	MN	PWS Tank Bottoms	Hexachloroethane	510301	C8H250154001	3	1.5	mg/L	U	3		2008	
Eagan	MN	PWS Tank Bottoms	Hexachloroethane	510302	C8J030260001	3	1.5	mg/L	U	3		2008	
Eagan	MN	PWS Tank Bottoms	Hexachloroethane	510302	C8J030263001	3	1.5	mg/L	U	3		2008	
Wichita	KS	PWS Tank Bottoms	Hexachloroethane	619501	C9F060175001	3	1.5	mg/L	U	3		2009	
Boise	ID	PWS Tank Bottoms	Lead	118308	C0H100558001	0.1	0.05	mg/L	U	0.1		2010	
Boise	ID	PWS Tank Bottoms	Lead	118308	180-2334-1	0.23	0.23	mg/L	J	0.25		2011	
Boise	ID	PWS Tank Bottoms	Lead	118308	C7E230277001	0.5	0.25	mg/L	U	0.5		2007	
Boise	ID	PWS Tank Bottoms	Lead	118308	C8E200313001	0.5	0.25	mg/L	U	0.5		2008	
Wichita	KS	PWS Tank Bottoms	Lead	619501	C8H080290001	0.5	0.25	mg/L	U	0.5		2008	
Santa Ana	CA	PWS Tank Bottoms	Lead	708805	180-2462-1	0.33	0.33	mg/L		0.05		2011	
Boise	ID	PWS Tank Bottoms	Lead	118308	C9E090111001	0.39	0.39	mg/L		0.05		2009	
Dodge City	KS	PWS Tank Bottoms	Lead	619503	C9H040289003	0.42	0.42	mg/L		0.05		2009	
St. Pauls	NC	PWS Tank Bottoms	Lead	303102	C7B150117001	0.55	0.55	mg/L		0.5		2007	
Wichita	KS	PWS Tank Bottoms	Lead	619501	C9H040288003	0.55	0.55	mg/L		0.05		2009	
Wichita	KS	PWS Tank Bottoms	Lead	619501	C7K290231001	0.59	0.59	mg/L		0.5		2007	
Chandler	AZ	PWS Tank Bottoms	Lead	714201	180-2452-1	0.64	0.64	mg/L		0.05		2011	
Fargo	ND	PWS Tank Bottoms	Lead	118303	C8F130326001	0.68	0.68	mg/L		0.5		2008	
Dodge City	KS	PWS Tank Bottoms	Lead	619503	C8H200252001	0.68	0.68	mg/L		0.5		2008	
Dodge City	KS	PWS Tank Bottoms	Lead	619503	C7I140349002	0.72	0.72	mg/L		0.5		2007	
Clackamas	OR	PWS Tank Bottoms	Lead	714801	C9K120427001	0.72	0.72	mg/L		0.05		2009	
Oklahoma City	OK	PWS Tank Bottoms	Lead	612401	C9E210290002	0.73	0.73	mg/L		0.05		2009	
Clackamas	OR	PWS Tank Bottoms	Lead	714801	C0L080465001	0.85	0.85	mg/L		0.05		2010	
Tulsa	OK	PWS Tank Bottoms	Lead	619301	C7H030212001	0.93	0.93	mg/L		0.3		2007	
Salt Lake City	UT	PWS Tank Bottoms	Lead	716601	180-604-13	0.94	0.94	mg/L		0.05		2011	

Parts Washer Solvent Tank Bottoms

Wichita	KS	PWS Tank Bottoms	Lead	619501	C9F060175001	1.1	1.1	mg/L	0.3		2009	
Grand Island	NE	PWS Tank Bottoms	Lead	506501	C7D180250001	1.3	1.3	mg/L	0.5		2007	
Chandler	AZ	PWS Tank Bottoms	Lead	714201	C9E130321001	1.3	1.3	mg/L	0.05		2009	
Eagan	MN	PWS Tank Bottoms	Lead	510302	C8J030260001	1.6	1.6	mg/L	0.3		2008	
Santa Ana	CA	PWS Tank Bottoms	Lead	708805	C9I170278001	1.6	1.6	mg/L	0.05	25	2009	38
Salt Lake City	UT	PWS Tank Bottoms	Lead	716601	C0D220565001	1.9	1.9	mg/L	0.05		2010	
St. Pauls	NC	PWS Tank Bottoms	Lead	303102	C7G120391003	1.9	1.9	mg/L	0.3		2007	
Oklahoma City	OK	PWS Tank Bottoms	Lead	612401	C7H160260001	2.7	2.7	mg/L	0.3		2007	
Eagan	MN	PWS Tank Bottoms	Lead	510302	C8J030263001	3.2	3.2	mg/L	0.3		2008	
Salt Lake City	UT	PWS Tank Bottoms	Lead	716601	C9D230261001	3.3	3.3	mg/L	0.05		2009	
Dodge City	KS	PWS Tank Bottoms	Lead	619503	C7C290244001	3.4	3.4	mg/L	0.3		2007	
Santa Ana	CA	PWS Tank Bottoms	Lead	708805	C0I090490001	4.1	4.1	mg/L	0.3		2010	
Salt Lake City	UT	PWS Tank Bottoms	Lead	716601	C7D060362001	4.8	4.8	mg/L	0.5		2007	
Salt Lake City	UT	PWS Tank Bottoms	Lead	716601	C8D030320001	5.1	5.1	mg/L	0.5		2008	
High Point	NC	PWS Tank Bottoms	Lead	306401	C7A110170001	13.8	13.8	mg/L	0.5		2007	
Sacramento	CA	PWS Tank Bottoms	Lead	715701	C0A200514001	18.6	18.6	mg/L	0.3		2010	
Blaine	MN	PWS Tank Bottoms	Lead	510301	C8H250154001	20.2	20.2	mg/L	0.3		2008	
Blaine	MN	PWS Tank Bottoms	Lead	510301	C8H250147001	20.6	20.6	mg/L	0.3		2008	
Boise	ID	PWS Tank Bottoms	Mercury	118308	180-2334-1	0.0002	0.0001	mg/L	U	0.0002	2011	
Santa Ana	CA	PWS Tank Bottoms	Mercury	708805	180-2462-1	0.0001	0.0001	mg/L	J	0.0002	2011	
Boise	ID	PWS Tank Bottoms	Mercury	118308	C0H100558001	0.0002	0.0001	mg/L	U	0.0002	2010	
High Point	NC	PWS Tank Bottoms	Mercury	306401	C7A110170001	0.0002	0.0001	mg/L	U	0.0002	2007	
St. Pauls	NC	PWS Tank Bottoms	Mercury	303102	C7B150117001	0.0002	0.0001	mg/L	U	0.0002	2007	
Wichita	KS	PWS Tank Bottoms	Mercury	619501	C7K290231001	0.0002	0.0001	mg/L	U	0.0002	2007	
Wichita	KS	PWS Tank Bottoms	Mercury	619501	C8H080290001	0.0002	0.0001	mg/L	U	0.0002	2008	
Dodge City	KS	PWS Tank Bottoms	Mercury	619503	C8H200252001	0.0002	0.0001	mg/L	U	0.0002	2008	
Oklahoma City	OK	PWS Tank Bottoms	Mercury	612401	C9E210290002	0.0002	0.0001	mg/L	U	0.0002	2009	
Wichita	KS	PWS Tank Bottoms	Mercury	619501	C9H040288003	0.0002	0.0001	mg/L	U	0.0002	2009	
Dodge City	KS	PWS Tank Bottoms	Mercury	619503	C9H040289003	0.0002	0.0001	mg/L	U	0.0002	2009	
Clackamas	OR	PWS Tank Bottoms	Mercury	714801	C0L080465001	0.0002	0.0002	mg/L		0.0002	2010	
Santa Ana	CA	PWS Tank Bottoms	Mercury	708805	C9I170278001	0.00021	0.00021	mg/L		0.0002	2009	
Chandler	AZ	PWS Tank Bottoms	Mercury	714201	180-2452-1	0.00022	0.00022	mg/L	U		2011	
Fargo	ND	PWS Tank Bottoms	Mercury	118303	C8F130326001	0.00024	0.00024	mg/L		0.0002	2008	
Grand Island	NE	PWS Tank Bottoms	Mercury	506501	C7D180250001	0.0003	0.0003	mg/L		0.0002	2007	

Parts Washer Solvent Tank Bottoms

Dodge City	KS	PWS Tank Bottoms	Mercury	619503	C7I140349002	0.0003	0.0003	mg/L		0.0002	2007
Chandler	AZ	PWS Tank Bottoms	Mercury	714201	C9E130321001	0.00032	0.00032	mg/L		0.0002	2009
Clackamas	OR	PWS Tank Bottoms	Mercury	714801	C9K120427001	0.0004	0.0004	mg/L		0.0002	2009
Boise	ID	PWS Tank Bottoms	Mercury	118308	C8E200313001	0.00045	0.00045	mg/L		0.0002	2008
Boise	ID	PWS Tank Bottoms	Mercury	118308	C7E230277001	0.00048	0.00048	mg/L		0.0002	2007
Salt Lake City	UT	PWS Tank Bottoms	Mercury	716601	C9D230261001	0.00054	0.00054	mg/L		0.0002	2009
Salt Lake City	UT	PWS Tank Bottoms	Mercury	716601	C8D030320001	0.00086	0.00086	mg/L		0.0002	2008
Boise	ID	PWS Tank Bottoms	Mercury	118308	C9E090111001	0.00094	0.00094	mg/L		0.0002	2009
Salt Lake City	UT	PWS Tank Bottoms	Mercury	716601	C0D220565001	0.001	0.001	mg/L		0.0002	25 2010 38
Salt Lake City	UT	PWS Tank Bottoms	Mercury	716601	C7D060362001	0.0014	0.0014	mg/L		0.0002	2007
Salt Lake City	UT	PWS Tank Bottoms	Mercury	716601	180-604-13	0.0015	0.0015	mg/L	H	0.0002	2011
Sacramento	CA	PWS Tank Bottoms	Mercury	715701	C0A200514001	0.033	0.0165	mg/L	U	0.033	2010
Santa Ana	CA	PWS Tank Bottoms	Mercury	708805	C0I090490001	0.033	0.0165	mg/L	U	0.033	2010
Dodge City	KS	PWS Tank Bottoms	Mercury	619503	C7C290244001	0.033	0.0165	mg/L	U	0.033	2007
St. Pauls	NC	PWS Tank Bottoms	Mercury	303102	C7G120391003	0.033	0.0165	mg/L	U	0.033	2007
Tulsa	OK	PWS Tank Bottoms	Mercury	619301	C7H030212001	0.033	0.0165	mg/L	U	0.033	2007
Oklahoma City	OK	PWS Tank Bottoms	Mercury	612401	C7H160260001	0.033	0.0165	mg/L	U	0.033	2007
Blaine	MN	PWS Tank Bottoms	Mercury	510301	C8H250147001	0.033	0.0165	mg/L	U	0.033	2008
Blaine	MN	PWS Tank Bottoms	Mercury	510301	C8H250154001	0.033	0.0165	mg/L	U	0.033	2008
Eagan	MN	PWS Tank Bottoms	Mercury	510302	C8J030260001	0.033	0.0165	mg/L	U	0.033	2008
Eagan	MN	PWS Tank Bottoms	Mercury	510302	C8J030263001	0.033	0.0165	mg/L	U	0.033	2008
Wichita	KS	PWS Tank Bottoms	Mercury	619501	C9F060175001	0.033	0.0165	mg/L	U	0.033	2009
St. Pauls	NC	PWS Tank Bottoms	Methyl Ethyl Ketone	303102	C7G120391003	0.11	0.055	mg/L	U	0.11	2007
Salt Lake City	UT	PWS Tank Bottoms	Methyl Ethyl Ketone	716601	C0D220565001	0.2	0.1	mg/L	U	0.2	2010
Boise	ID	PWS Tank Bottoms	Methyl Ethyl Ketone	118308	C0H100558001	0.2	0.1	mg/L	U	0.2	2010
Boise	ID	PWS Tank Bottoms	Methyl Ethyl Ketone	118308	C8E200313001	0.2	0.1	mg/L	U	0.2	2008
Fargo	ND	PWS Tank Bottoms	Methyl Ethyl Ketone	118303	C8F130326001	0.2	0.1	mg/L	U	0.2	2008
Chandler	AZ	PWS Tank Bottoms	Methyl Ethyl Ketone	714201	C9E130321001	0.2	0.1	mg/L	U	0.2	2009
Wichita	KS	PWS Tank Bottoms	Methyl Ethyl Ketone	619501	C9H040288003	0.2	0.1	mg/L	U	0.2	2009
Clackamas	OR	PWS Tank Bottoms	Methyl Ethyl Ketone	714801	C9K120427001	0.2	0.1	mg/L	U	0.2	2009
Boise	ID	PWS Tank Bottoms	Methyl Ethyl Ketone	118308	C7E230277001	0.11	0.11	mg/L		0.05	2007
Salt Lake City	UT	PWS Tank Bottoms	Methyl Ethyl Ketone	716601	C7D060362001	0.15	0.15	mg/L		0.05	2007
Dodge City	KS	PWS Tank Bottoms	Methyl Ethyl Ketone	619503	C9H040289003	0.2	0.2	mg/L		0.2	2009
Oklahoma City	OK	PWS Tank Bottoms	Methyl Ethyl Ketone	612401	C9E210290002	0.21	0.21	mg/L		0.2	2009

Parts Washer Solvent Tank Bottoms

Wichita	KS	PWS Tank Bottoms	Methyl Ethyl Ketone	619501	C7K290231001	0.22	0.22	mg/L		0.2		2007	
Dodge City	KS	PWS Tank Bottoms	Methyl Ethyl Ketone	619503	C8H200252001	0.23	0.23	mg/L		0.2		2008	
St. Pauls	NC	PWS Tank Bottoms	Methyl Ethyl Ketone	303102	C7B150117001	0.25	0.25	mg/L		0.2		2007	
Clackamas	OR	PWS Tank Bottoms	Methyl Ethyl Ketone	714801	C0L080465001	0.27	0.27	mg/L		0.2		2010	
High Point	NC	PWS Tank Bottoms	Methyl Ethyl Ketone	306401	C7A110170001	0.35	0.35	mg/L		0.2		2007	
Salt Lake City	UT	PWS Tank Bottoms	Methyl Ethyl Ketone	716601	C9D230261001	0.37	0.37	mg/L		0.2		2009	
Santa Ana	CA	PWS Tank Bottoms	Methyl Ethyl Ketone	708805	180-2462-1	0.38	0.38	mg/L		0.2		2011	
Boise	ID	PWS Tank Bottoms	Methyl Ethyl Ketone	118308	180-2334-1	0.45	0.45	mg/L	H	0.2		2011	
Salt Lake City	UT	PWS Tank Bottoms	Methyl Ethyl Ketone	716601	C8D030320001	0.45	0.45	mg/L		0.2		2008	
Boise	ID	PWS Tank Bottoms	Methyl Ethyl Ketone	118308	C9E090111001	0.5	0.5	mg/L		0.2		2009	
Grand Island	NE	PWS Tank Bottoms	Methyl Ethyl Ketone	506501	C7D180250001	0.65	0.65	mg/L		0.2		2007	
Chandler	AZ	PWS Tank Bottoms	Methyl Ethyl Ketone	714201	180-2452-1	0.71	0.71	mg/L		0.2	24	2011	37
Dodge City	KS	PWS Tank Bottoms	Methyl Ethyl Ketone	619503	C7I140349002	0.84	0.84	mg/L		0.2		2007	
Santa Ana	CA	PWS Tank Bottoms	Methyl Ethyl Ketone	708805	C9I170278001	1.4	1.4	mg/L		0.2		2009	
Oklahoma City	OK	PWS Tank Bottoms	Methyl Ethyl Ketone	612401	C7H160260001	2	2	mg/L		0.21		2007	
Tulsa	OK	PWS Tank Bottoms	Methyl Ethyl Ketone	619301	C7H030212001	2.2	2.2	mg/L		0.25		2007	
Eagan	MN	PWS Tank Bottoms	Methyl Ethyl Ketone	510302	C8J030260001	2.4	2.4	mg/L		0.25		2008	
Blaine	MN	PWS Tank Bottoms	Methyl Ethyl Ketone	510301	C8H250147001	2.5	2.5	mg/L		0.25		2008	
Blaine	MN	PWS Tank Bottoms	Methyl Ethyl Ketone	510301	C8H250154001	2.6	2.6	mg/L		0.25		2008	
Eagan	MN	PWS Tank Bottoms	Methyl Ethyl Ketone	510302	C8J030263001	3.3	3.3	mg/L		0.25		2008	
Wichita	KS	PWS Tank Bottoms	Methyl Ethyl Ketone	619501	C9F060175001	3.4	3.4	mg/L		0.25		2009	
Santa Ana	CA	PWS Tank Bottoms	Methyl Ethyl Ketone	708805	C0I090490001	3.5	3.5	mg/L		0.25		2010	
Dodge City	KS	PWS Tank Bottoms	Methyl Ethyl Ketone	619503	C7C290244001	4.4	4.4	mg/L		0.25		2007	
Salt Lake City	UT	PWS Tank Bottoms	Methyl Ethyl Ketone	716601	180-604-11	8.1	8.1	mg/L	H	0.5		2011	
Sacramento	CA	PWS Tank Bottoms	Methyl Ethyl Ketone	715701	C0A200514001	21	21	mg/L		0.5		2010	
Boise	ID	PWS Tank Bottoms	Nitrobenzene	118308	180-2334-1	0.05	0.025	mg/L	U	0.05		2011	
Chandler	AZ	PWS Tank Bottoms	Nitrobenzene	714201	180-2452-1	0.05	0.025	mg/L	U	0.05		2011	
Salt Lake City	UT	PWS Tank Bottoms	Nitrobenzene	716601	180-604-13	0.05	0.025	mg/L	U	0.05		2011	
Salt Lake City	UT	PWS Tank Bottoms	Nitrobenzene	716601	C0D220565001	0.05	0.025	mg/L	U	0.05		2010	
Boise	ID	PWS Tank Bottoms	Nitrobenzene	118308	C0H100558001	0.05	0.025	mg/L	U	0.05		2010	
Clackamas	OR	PWS Tank Bottoms	Nitrobenzene	714801	C0L080465001	0.05	0.025	mg/L	U	0.05		2010	
Tulsa	OK	PWS Tank Bottoms	Nitrobenzene	619301	C7H030212001	0.05	0.025	mg/L	U	0.05		2007	
Dodge City	KS	PWS Tank Bottoms	Nitrobenzene	619503	C7I140349002	0.05	0.025	mg/L	U	0.05		2007	
Wichita	KS	PWS Tank Bottoms	Nitrobenzene	619501	C7K290231001	0.05	0.025	mg/L	U	0.05		2007	

Parts Washer Solvent Tank Bottoms

Salt Lake City	UT	PWS Tank Bottoms	Nitrobenzene	716601	C8D030320001	0.05	0.025	mg/L	U	0.05	2008		
Fargo	ND	PWS Tank Bottoms	Nitrobenzene	118303	C8F130326001	0.05	0.025	mg/L	U	0.05	2008		
Wichita	KS	PWS Tank Bottoms	Nitrobenzene	619501	C8H080290001	0.05	0.025	mg/L	U	0.05	2008		
Dodge City	KS	PWS Tank Bottoms	Nitrobenzene	619503	C8H200252001	0.05	0.025	mg/L	U	0.05	2008		
Salt Lake City	UT	PWS Tank Bottoms	Nitrobenzene	716601	C9D230261001	0.05	0.025	mg/L	U	0.05	2009		
Boise	ID	PWS Tank Bottoms	Nitrobenzene	118308	C9E090111001	0.05	0.025	mg/L	U	0.05	2009		
Chandler	AZ	PWS Tank Bottoms	Nitrobenzene	714201	C9E130321001	0.05	0.025	mg/L	U	0.05	2009		
Oklahoma City	OK	PWS Tank Bottoms	Nitrobenzene	612401	C9E210290002	0.05	0.025	mg/L	U	0.05	2009		
Wichita	KS	PWS Tank Bottoms	Nitrobenzene	619501	C9H040288003	0.05	0.025	mg/L	U	0.05	2009		
Dodge City	KS	PWS Tank Bottoms	Nitrobenzene	619503	C9H040289003	0.05	0.025	mg/L	U	0.05	2009		
High Point	NC	PWS Tank Bottoms	Nitrobenzene	306401	C7A110170001	0.1	0.05	mg/L	U	0.1	2007		
Salt Lake City	UT	PWS Tank Bottoms	Nitrobenzene	716601	C7D060362001	0.1	0.05	mg/L	U	0.1	2007		
Eagan	MN	PWS Tank Bottoms	Nitrobenzene	510302	C8J030260001	0.1	0.05	mg/L	U	0.1	22	2008	34
Eagan	MN	PWS Tank Bottoms	Nitrobenzene	510302	C8J030263001	0.1	0.05	mg/L	U	0.1	2008		
Wichita	KS	PWS Tank Bottoms	Nitrobenzene	619501	C9F060175001	0.1	0.05	mg/L	U	0.1	2009		
Clackamas	OR	PWS Tank Bottoms	Nitrobenzene	714801	C9K120427001	0.1	0.05	mg/L	U	0.1	2009		
St. Pauls	NC	PWS Tank Bottoms	Nitrobenzene	303102	C7G120391003	0.12	0.06	mg/L	U	0.12	2007		
St. Pauls	NC	PWS Tank Bottoms	Nitrobenzene	303102	C7B150117001	0.5	0.25	mg/L	U	0.5	2007		
Dodge City	KS	PWS Tank Bottoms	Nitrobenzene	619503	C7C290244001	0.3	0.3	mg/L		0.1	2007		
Boise	ID	PWS Tank Bottoms	Nitrobenzene	118308	C8E200313001	0.75	0.375	mg/L	U	0.75	2008		
Oklahoma City	OK	PWS Tank Bottoms	Nitrobenzene	612401	C7H160260001	0.81	0.405	mg/L	U	0.81	2007		
Blaine	MN	PWS Tank Bottoms	Nitrobenzene	510301	C8H250147001	1	0.5	mg/L	U	1	2008		
Blaine	MN	PWS Tank Bottoms	Nitrobenzene	510301	C8H250154001	1	0.5	mg/L	U	1	2008		
Grand Island	NE	PWS Tank Bottoms	Nitrobenzene	506501	C7D180250001	2	1	mg/L	U	2	2007		
Boise	ID	PWS Tank Bottoms	Nitrobenzene	118308	C7E230277001	3	1.5	mg/L	U	3	2007		
Dodge City	KS	PWS Tank Bottoms	Pentachlorophenol	619503	C7C290244001	0.13	0.065	mg/L	U	0.13	2007		
Tulsa	OK	PWS Tank Bottoms	Pentachlorophenol	619301	C7H030212001	0.13	0.065	mg/L	U	0.13	2007		
Boise	ID	PWS Tank Bottoms	Pentachlorophenol	118308	180-2334-1	0.25	0.125	mg/L	U	0.25	2011		
Chandler	AZ	PWS Tank Bottoms	Pentachlorophenol	714201	180-2452-1	0.25	0.125	mg/L	U	0.25	2011		
Salt Lake City	UT	PWS Tank Bottoms	Pentachlorophenol	716601	180-604-13	0.25	0.125	mg/L	U	0.25	2011		
Salt Lake City	UT	PWS Tank Bottoms	Pentachlorophenol	716601	C0D220565001	0.25	0.125	mg/L	U	0.25	2010		
Boise	ID	PWS Tank Bottoms	Pentachlorophenol	118308	C0H100558001	0.25	0.125	mg/L	U	0.25	2010		
Clackamas	OR	PWS Tank Bottoms	Pentachlorophenol	714801	C0L080465001	0.25	0.125	mg/L	U	0.25	2010		
Dodge City	KS	PWS Tank Bottoms	Pentachlorophenol	619503	C7I140349002	0.25	0.125	mg/L	U	0.25	2007		

Parts Washer Solvent Tank Bottoms

Wichita	KS	PWS Tank Bottoms	Pentachlorophenol	619501	C7K290231001	0.25	0.125	mg/L	U	0.25	2007		
Salt Lake City	UT	PWS Tank Bottoms	Pentachlorophenol	716601	C8D030320001	0.25	0.125	mg/L	U	0.25	2008		
Fargo	ND	PWS Tank Bottoms	Pentachlorophenol	118303	C8F130326001	0.25	0.125	mg/L	U	0.25	2008		
Wichita	KS	PWS Tank Bottoms	Pentachlorophenol	619501	C8H080290001	0.25	0.125	mg/L	U	0.25	2008		
Dodge City	KS	PWS Tank Bottoms	Pentachlorophenol	619503	C8H200252001	0.25	0.125	mg/L	U	0.25	2008		
Salt Lake City	UT	PWS Tank Bottoms	Pentachlorophenol	716601	C9D230261001	0.25	0.125	mg/L	U	0.25	2009		
Boise	ID	PWS Tank Bottoms	Pentachlorophenol	118308	C9E090111001	0.25	0.125	mg/L	U	0.25	2009		
Chandler	AZ	PWS Tank Bottoms	Pentachlorophenol	714201	C9E130321001	0.25	0.125	mg/L	U	0.25	2009		
Oklahoma City	OK	PWS Tank Bottoms	Pentachlorophenol	612401	C9E210290002	0.25	0.125	mg/L	U	0.25	2009		
Wichita	KS	PWS Tank Bottoms	Pentachlorophenol	619501	C9H040288003	0.25	0.125	mg/L	U	0.25	2009		
Dodge City	KS	PWS Tank Bottoms	Pentachlorophenol	619503	C9H040289003	0.25	0.125	mg/L	U	0.25	2009		
High Point	NC	PWS Tank Bottoms	Pentachlorophenol	306401	C7A110170001	0.5	0.25	mg/L	U	0.5	2007		
Salt Lake City	UT	PWS Tank Bottoms	Pentachlorophenol	716601	C7D060362001	0.5	0.25	mg/L	U	0.5	22	2007	34
Clackamas	OR	PWS Tank Bottoms	Pentachlorophenol	714801	C9K120427001	0.5	0.25	mg/L	U	0.5	2009		
St. Pauls	NC	PWS Tank Bottoms	Pentachlorophenol	303102	C7B150117001	2.5	1.25	mg/L	U	2.5	2007		
Boise	ID	PWS Tank Bottoms	Pentachlorophenol	118308	C8E200313001	3.8	1.9	mg/L	U	3.8	2008		
Oklahoma City	OK	PWS Tank Bottoms	Pentachlorophenol	612401	C7H160260001	4	2	mg/L	U	4	2007		
St. Pauls	NC	PWS Tank Bottoms	Pentachlorophenol	303102	C7G120391003	5.4	2.7	mg/L	U	5.4	2007		
Grand Island	NE	PWS Tank Bottoms	Pentachlorophenol	506501	C7D180250001	10	5	mg/L	U	10	2007		
Boise	ID	PWS Tank Bottoms	Pentachlorophenol	118308	C7E230277001	15	7.5	mg/L	U	15	2007		
Blaine	MN	PWS Tank Bottoms	Pentachlorophenol	510301	C8H250147001	100	50	mg/L	U	100	2008		
Blaine	MN	PWS Tank Bottoms	Pentachlorophenol	510301	C8H250154001	100	50	mg/L	U	100	2008		
Eagan	MN	PWS Tank Bottoms	Pentachlorophenol	510302	C8J030260001	100	50	mg/L	U	100	2008		
Eagan	MN	PWS Tank Bottoms	Pentachlorophenol	510302	C8J030263001	100	50	mg/L	U	100	2008		
Wichita	KS	PWS Tank Bottoms	Pentachlorophenol	619501	C9F060175001	100	50	mg/L	U	100	2009		
Eagan	MN	PWS Tank Bottoms	pH	510302	C8J030260001	5.6	5.6	No Units			2008		
Dodge City	KS	PWS Tank Bottoms	pH	619503	C7I140349001	6.2	6.2	No Units			2007		
Eagan	MN	PWS Tank Bottoms	pH	510302	C8J030263001	6.2	6.2	No Units			2008		
Dodge City	KS	PWS Tank Bottoms	pH	619503	C8H200252001	6.4	6.4	No Units			2008		
Wichita	KS	PWS Tank Bottoms	pH	619501	C9F060175001	6.4	6.4	No Units			2009		
Tulsa	OK	PWS Tank Bottoms	pH	619301	C7H030212001	6.6	6.6	No Units			2007		
Santa Ana	CA	PWS Tank Bottoms	pH	708805	C9I170278001	6.6	6.6	No Units			2009		
Santa Ana	CA	PWS Tank Bottoms	pH	708805	C0I090490001	6.8	6.8	No Units			2010		
Dodge City	KS	PWS Tank Bottoms	pH	619503	C9H040289001	6.9	6.9	No Units			2009		

Parts Washer Solvent Tank Bottoms

Wichita	KS	PWS Tank Bottoms	pH	619501	C9H040288001	7.2	7.2	No Units			2009		
Chandler	AZ	PWS Tank Bottoms	pH	714201	C9E130321001	7.3	7.3	No Units			2009		
Sacramento	CA	PWS Tank Bottoms	pH	715701	C0A200514001	7.4	7.4	No Units			2010		
Dodge City	KS	PWS Tank Bottoms	pH	619503	C7C290244001	7.4	7.4	No Units			2007		
Wichita	KS	PWS Tank Bottoms	pH	619501	C8H080290001	7.4	7.4	No Units			2008		
Chandler	AZ	PWS Tank Bottoms	pH	714201	180-2452-1	7.44	7.44	No Units		0.1	2011		
Clackamas	OR	PWS Tank Bottoms	pH	714801	C0L080465001	7.5	7.5	No Units			2010		
Wichita	KS	PWS Tank Bottoms	pH	619501	C7K290231001	7.5	7.5	No Units			2007		
Santa Ana	CA	PWS Tank Bottoms	pH	708805	180-2462-1	7.58	7.58	No Units		0.1	2011		
Boise	ID	PWS Tank Bottoms	pH	118308	C8E200313001	7.6	7.6	No Units			2008		
St. Pauls	NC	PWS Tank Bottoms	pH	303102	C7B150117001	7.8	7.8	No Units			2007		
Clackamas	OR	PWS Tank Bottoms	pH	714801	C9K120427001	7.8	7.8	No Units			2009		
Blaine	MN	PWS Tank Bottoms	pH	510301	C8H250147001	7.9	7.9	No Units			2008		
Boise	ID	PWS Tank Bottoms	pH	118308	180-2334-1	7.95	7.95	No Units	H	0.1	2011		
Blaine	MN	PWS Tank Bottoms	pH	510301	C8H250154001	8	8	No Units			2008		
Grand Island	NE	PWS Tank Bottoms	pH	506501	C7D180250001	8.2	8.2	No Units			25	2007	38
Boise	ID	PWS Tank Bottoms	pH	118308	C9E090111001	8.2	8.2	No Units				2009	
Salt Lake City	UT	PWS Tank Bottoms	pH	716601	C0D220565001	8.4	8.4	No Units				2010	
Salt Lake City	UT	PWS Tank Bottoms	pH	716601	C7D060362001	8.5	8.5	No Units				2007	
Oklahoma City	OK	PWS Tank Bottoms	pH	612401	C7H160260001	8.5	8.5	No Units				2007	
Salt Lake City	UT	PWS Tank Bottoms	pH	716601	C9D230261001	8.5	8.5	No Units				2009	
Salt Lake City	UT	PWS Tank Bottoms	pH	716601	180-604-11	8.6	8.6	No Units	HF	0.1		2011	
Boise	ID	PWS Tank Bottoms	pH	118308	C0H100558001	8.6	8.6	No Units				2010	
Boise	ID	PWS Tank Bottoms	pH	118308	C7E230277001	8.6	8.6	No Units				2007	
Oklahoma City	OK	PWS Tank Bottoms	pH	612401	C9E210290001	8.7	8.7	No Units				2009	
Salt Lake City	UT	PWS Tank Bottoms	pH	716601	C8D030320001	9.6	9.6	No Units				2008	
High Point	NC	PWS Tank Bottoms	pH	306401	C7A110170001	9.9	9.9	No Units				2007	
Fargo	ND	PWS Tank Bottoms	pH	118303	C8F130326001	10	10	No Units				2008	
St. Pauls	NC	PWS Tank Bottoms	pH	303102	C7G120391001	11.6	11.6	No Units				2007	
Tulsa	OK	PWS Tank Bottoms	Pyridine	619301	C7H030212001	0.05	0.025	mg/L	U	0.05		2007	
Boise	ID	PWS Tank Bottoms	Pyridine	118308	180-2334-1	0.1	0.05	mg/L	U	0.1		2011	
Chandler	AZ	PWS Tank Bottoms	Pyridine	714201	180-2452-1	0.1	0.05	mg/L	U	0.1		2011	
Salt Lake City	UT	PWS Tank Bottoms	Pyridine	716601	180-604-13	0.1	0.05	mg/L	U	0.1		2011	
Salt Lake City	UT	PWS Tank Bottoms	Pyridine	716601	C0D220565001	0.1	0.05	mg/L	U	0.1		2010	

Parts Washer Solvent Tank Bottoms

Boise	ID	PWS Tank Bottoms	Pyridine	118308	COH100558001	0.1	0.05	mg/L	U	0.1	2010		
Clackamas	OR	PWS Tank Bottoms	Pyridine	714801	COL080465001	0.1	0.05	mg/L	U	0.1	2010		
Dodge City	KS	PWS Tank Bottoms	Pyridine	619503	C7C290244001	0.1	0.05	mg/L	U	0.1	2007		
Dodge City	KS	PWS Tank Bottoms	Pyridine	619503	C7I140349002	0.1	0.05	mg/L	U	0.1	2007		
Wichita	KS	PWS Tank Bottoms	Pyridine	619501	C7K290231001	0.1	0.05	mg/L	U	0.1	2007		
Salt Lake City	UT	PWS Tank Bottoms	Pyridine	716601	C8D030320001	0.1	0.05	mg/L	U	0.1	2008		
Fargo	ND	PWS Tank Bottoms	Pyridine	118303	C8F130326001	0.1	0.05	mg/L	U	0.1	2008		
Wichita	KS	PWS Tank Bottoms	Pyridine	619501	C8H080290001	0.1	0.05	mg/L	U	0.1	2008		
Dodge City	KS	PWS Tank Bottoms	Pyridine	619503	C8H200252001	0.1	0.05	mg/L	U	0.1	2008		
Salt Lake City	UT	PWS Tank Bottoms	Pyridine	716601	C9D230261001	0.1	0.05	mg/L	U	0.1	2009		
Boise	ID	PWS Tank Bottoms	Pyridine	118308	C9E090111001	0.1	0.05	mg/L	U	0.1	2009		
Chandler	AZ	PWS Tank Bottoms	Pyridine	714201	C9E130321001	0.1	0.05	mg/L	U	0.1	2009		
Oklahoma City	OK	PWS Tank Bottoms	Pyridine	612401	C9E210290002	0.1	0.05	mg/L	U	0.1	2009		
Wichita	KS	PWS Tank Bottoms	Pyridine	619501	C9H040288003	0.1	0.05	mg/L	U	0.1	2009		
Dodge City	KS	PWS Tank Bottoms	Pyridine	619503	C9H040289003	0.1	0.05	mg/L	U	0.1	2009		
St. Pauls	NC	PWS Tank Bottoms	Pyridine	303102	C7G120391003	0.15	0.075	mg/L	U	0.15	2007		
High Point	NC	PWS Tank Bottoms	Pyridine	306401	C7A110170001	0.2	0.1	mg/L	U	0.2	22	2007	34
Salt Lake City	UT	PWS Tank Bottoms	Pyridine	716601	C7D060362001	0.2	0.1	mg/L	U	0.2	2007		
Clackamas	OR	PWS Tank Bottoms	Pyridine	714801	C9K120427001	0.2	0.1	mg/L	U	0.2	2009		
Eagan	MN	PWS Tank Bottoms	Pyridine	510302	C8J030260001	0.5	0.25	mg/L	U	0.5	2008		
Eagan	MN	PWS Tank Bottoms	Pyridine	510302	C8J030263001	0.5	0.25	mg/L	U	0.5	2008		
Wichita	KS	PWS Tank Bottoms	Pyridine	619501	C9F060175001	0.5	0.25	mg/L	U	0.5	2009		
St. Pauls	NC	PWS Tank Bottoms	Pyridine	303102	C7B150117001	1	0.5	mg/L	U	1	2007		
Boise	ID	PWS Tank Bottoms	Pyridine	118308	C8E200313001	1.5	0.75	mg/L	U	1.5	2008		
Oklahoma City	OK	PWS Tank Bottoms	Pyridine	612401	C7H160260001	1.6	0.8	mg/L	U	1.6	2007		
Grand Island	NE	PWS Tank Bottoms	Pyridine	506501	C7D180250001	4	2	mg/L	U	4	2007		
Blaine	MN	PWS Tank Bottoms	Pyridine	510301	C8H250147001	5	2.5	mg/L	U	5	2008		
Blaine	MN	PWS Tank Bottoms	Pyridine	510301	C8H250154001	5	2.5	mg/L	U	5	2008		
Boise	ID	PWS Tank Bottoms	Pyridine	118308	C7E230277001	6	3	mg/L	U	6	2007		
Santa Ana	CA	PWS Tank Bottoms	Selenium	708805	180-2462-1	0.011	0.011	mg/L	J B	0.05	2011		
Salt Lake City	UT	PWS Tank Bottoms	Selenium	716601	180-604-13	0.011	0.011	mg/L	J B	0.05	2011		
Chandler	AZ	PWS Tank Bottoms	Selenium	714201	180-2452-1	0.013	0.013	mg/L	J B	0.05	2011		
Boise	ID	PWS Tank Bottoms	Selenium	118308	180-2334-1	0.015	0.015	mg/L	J	0.25	2011		
Salt Lake City	UT	PWS Tank Bottoms	Selenium	716601	C0D220565001	0.05	0.025	mg/L	U	0.05	2010		

Parts Washer Solvent Tank Bottoms

Clackamas	OR	PWS Tank Bottoms	Selenium	714801	C0L080465001	0.05	0.025	mg/L	U	0.05	2010		
Salt Lake City	UT	PWS Tank Bottoms	Selenium	716601	C9D230261001	0.05	0.025	mg/L	U	0.05	2009		
Boise	ID	PWS Tank Bottoms	Selenium	118308	C9E090111001	0.05	0.025	mg/L	U	0.05	2009		
Chandler	AZ	PWS Tank Bottoms	Selenium	714201	C9E130321001	0.05	0.025	mg/L	U	0.05	2009		
Oklahoma City	OK	PWS Tank Bottoms	Selenium	612401	C9E210290002	0.05	0.025	mg/L	U	0.05	2009		
Wichita	KS	PWS Tank Bottoms	Selenium	619501	C9H040288003	0.05	0.025	mg/L	U	0.05	2009		
Dodge City	KS	PWS Tank Bottoms	Selenium	619503	C9H040289003	0.05	0.025	mg/L	U	0.05	2009		
Santa Ana	CA	PWS Tank Bottoms	Selenium	708805	C9I170278001	0.05	0.025	mg/L	U	0.05	2009		
Clackamas	OR	PWS Tank Bottoms	Selenium	714801	C9K120427001	0.05	0.025	mg/L	U	0.05	2009		
Boise	ID	PWS Tank Bottoms	Selenium	118308	C0H100558001	0.1	0.05	mg/L	U	0.1	2010		
High Point	NC	PWS Tank Bottoms	Selenium	306401	C7A110170001	0.25	0.125	mg/L	U	0.25	2007		
St. Pauls	NC	PWS Tank Bottoms	Selenium	303102	C7B150117001	0.25	0.125	mg/L	U	0.25	2007		
Salt Lake City	UT	PWS Tank Bottoms	Selenium	716601	C7D060362001	0.25	0.125	mg/L	U	0.25	2007		
Grand Island	NE	PWS Tank Bottoms	Selenium	506501	C7D180250001	0.25	0.125	mg/L	U	0.25	2007		
Boise	ID	PWS Tank Bottoms	Selenium	118308	C7E230277001	0.25	0.125	mg/L	U	0.25	2007		
Dodge City	KS	PWS Tank Bottoms	Selenium	619503	C7I140349002	0.25	0.125	mg/L	U	0.25	2007		
Wichita	KS	PWS Tank Bottoms	Selenium	619501	C7K290231001	0.25	0.125	mg/L	U	0.25	2007		
Salt Lake City	UT	PWS Tank Bottoms	Selenium	716601	C8D030320001	0.25	0.125	mg/L	U	0.25	2008		
Boise	ID	PWS Tank Bottoms	Selenium	118308	C8E200313001	0.25	0.125	mg/L	U	0.25	2008		
Fargo	ND	PWS Tank Bottoms	Selenium	118303	C8F130326001	0.25	0.125	mg/L	U	0.25	25	2008	38
Wichita	KS	PWS Tank Bottoms	Selenium	619501	C8H080290001	0.25	0.125	mg/L	U	0.25	2008		
Dodge City	KS	PWS Tank Bottoms	Selenium	619503	C8H200252001	0.25	0.125	mg/L	U	0.25	2008		
Sacramento	CA	PWS Tank Bottoms	Selenium	715701	C0A200514001	0.5	0.25	mg/L	U	0.5	2010		
Santa Ana	CA	PWS Tank Bottoms	Selenium	708805	C0I090490001	0.5	0.25	mg/L	U	0.5	2010		
Dodge City	KS	PWS Tank Bottoms	Selenium	619503	C7C290244001	0.5	0.25	mg/L	U	0.5	2007		
St. Pauls	NC	PWS Tank Bottoms	Selenium	303102	C7G120391003	0.5	0.25	mg/L	U	0.5	2007		
Tulsa	OK	PWS Tank Bottoms	Selenium	619301	C7H030212001	0.5	0.25	mg/L	U	0.5	2007		
Blaine	MN	PWS Tank Bottoms	Selenium	510301	C8H250147001	0.5	0.25	mg/L	U	0.5	2008		
Blaine	MN	PWS Tank Bottoms	Selenium	510301	C8H250154001	0.5	0.25	mg/L	U	0.5	2008		
Eagan	MN	PWS Tank Bottoms	Selenium	510302	C8J030260001	0.5	0.25	mg/L	U	0.5	2008		
Eagan	MN	PWS Tank Bottoms	Selenium	510302	C8J030263001	0.5	0.25	mg/L	U	0.5	2008		
Wichita	KS	PWS Tank Bottoms	Selenium	619501	C9F060175001	0.5	0.25	mg/L	U	0.5	2009		
Oklahoma City	OK	PWS Tank Bottoms	Selenium	612401	C7H160260001	0.73	0.73	mg/L		0.5	2007		
Salt Lake City	UT	PWS Tank Bottoms	Silver	716601	180-604-13	0.0013	0.0013	mg/L	J	0.05	2011		

Parts Washer Solvent Tank Bottoms

Chandler	AZ	PWS Tank Bottoms	Silver	714201	180-2452-1	0.05	0.025	mg/L	U	0.05	2011		
Santa Ana	CA	PWS Tank Bottoms	Silver	708805	180-2462-1	0.05	0.025	mg/L	U	0.05	2011		
Salt Lake City	UT	PWS Tank Bottoms	Silver	716601	C0D220565001	0.05	0.025	mg/L	U	0.05	2010		
Boise	ID	PWS Tank Bottoms	Silver	118308	C0H100558001	0.05	0.025	mg/L	U	0.05	2010		
Clackamas	OR	PWS Tank Bottoms	Silver	714801	C0L080465001	0.05	0.025	mg/L	U	0.05	2010		
Salt Lake City	UT	PWS Tank Bottoms	Silver	716601	C9D230261001	0.05	0.025	mg/L	U	0.05	2009		
Boise	ID	PWS Tank Bottoms	Silver	118308	C9E090111001	0.05	0.025	mg/L	U	0.05	2009		
Chandler	AZ	PWS Tank Bottoms	Silver	714201	C9E130321001	0.05	0.025	mg/L	U	0.05	2009		
Oklahoma City	OK	PWS Tank Bottoms	Silver	612401	C9E210290002	0.05	0.025	mg/L	U	0.05	2009		
Wichita	KS	PWS Tank Bottoms	Silver	619501	C9H040288003	0.05	0.025	mg/L	U	0.05	2009		
Dodge City	KS	PWS Tank Bottoms	Silver	619503	C9H040289003	0.05	0.025	mg/L	U	0.05	2009		
Santa Ana	CA	PWS Tank Bottoms	Silver	708805	C9I170278001	0.05	0.025	mg/L	U	0.05	2009		
Clackamas	OR	PWS Tank Bottoms	Silver	714801	C9K120427001	0.05	0.025	mg/L	U	0.05	2009		
Boise	ID	PWS Tank Bottoms	Silver	118308	180-2334-1	0.25	0.125	mg/L	U	0.25	2011		
Sacramento	CA	PWS Tank Bottoms	Silver	715701	C0A200514001	0.5	0.25	mg/L	U	0.5	2010		
Santa Ana	CA	PWS Tank Bottoms	Silver	708805	C0I090490001	0.5	0.25	mg/L	U	0.5	2010		
High Point	NC	PWS Tank Bottoms	Silver	306401	C7A110170001	0.5	0.25	mg/L	U	0.5	2007		
St. Pauls	NC	PWS Tank Bottoms	Silver	303102	C7B150117001	0.5	0.25	mg/L	U	0.5	2007		
Dodge City	KS	PWS Tank Bottoms	Silver	619503	C7C290244001	0.5	0.25	mg/L	U	0.5	2007		
Salt Lake City	UT	PWS Tank Bottoms	Silver	716601	C7D060362001	0.5	0.25	mg/L	U	0.5	2007		
Grand Island	NE	PWS Tank Bottoms	Silver	506501	C7D180250001	0.5	0.25	mg/L	U	0.5	2007		
Boise	ID	PWS Tank Bottoms	Silver	118308	C7E230277001	0.5	0.25	mg/L	U	0.5	2007		
St. Pauls	NC	PWS Tank Bottoms	Silver	303102	C7G120391003	0.5	0.25	mg/L	U	0.5	2007		
Tulsa	OK	PWS Tank Bottoms	Silver	619301	C7H030212001	0.5	0.25	mg/L	U	0.5	25	2007	38
Oklahoma City	OK	PWS Tank Bottoms	Silver	612401	C7H160260001	0.5	0.25	mg/L	U	0.5	2007		
Dodge City	KS	PWS Tank Bottoms	Silver	619503	C7I140349002	0.5	0.25	mg/L	U	0.5	2007		
Wichita	KS	PWS Tank Bottoms	Silver	619501	C7K290231001	0.5	0.25	mg/L	U	0.5	2007		
Salt Lake City	UT	PWS Tank Bottoms	Silver	716601	C8D030320001	0.5	0.25	mg/L	U	0.5	2008		
Boise	ID	PWS Tank Bottoms	Silver	118308	C8E200313001	0.5	0.25	mg/L	U	0.5	2008		
Fargo	ND	PWS Tank Bottoms	Silver	118303	C8F130326001	0.5	0.25	mg/L	U	0.5	2008		
Wichita	KS	PWS Tank Bottoms	Silver	619501	C8H080290001	0.5	0.25	mg/L	U	0.5	2008		
Dodge City	KS	PWS Tank Bottoms	Silver	619503	C8H200252001	0.5	0.25	mg/L	U	0.5	2008		
Blaine	MN	PWS Tank Bottoms	Silver	510301	C8H250147001	0.5	0.25	mg/L	U	0.5	2008		
Blaine	MN	PWS Tank Bottoms	Silver	510301	C8H250154001	0.5	0.25	mg/L	U	0.5	2008		

Parts Washer Solvent Tank Bottoms

Eagan	MN	PWS Tank Bottoms	Silver	510302	C8J030260001	0.5	0.25	mg/L	U	0.5	2008
Eagan	MN	PWS Tank Bottoms	Silver	510302	C8J030263001	0.5	0.25	mg/L	U	0.5	2008
Wichita	KS	PWS Tank Bottoms	Silver	619501	C9F060175001	0.5	0.25	mg/L	U	0.5	2009
Chandler	AZ	PWS Tank Bottoms	Specific Gravity	714201	180-2452-1	0.94	0.94	No Unit		0.01	2011
Santa Ana	CA	PWS Tank Bottoms	Specific Gravity	708805	180-2462-1	0.96	0.96	No Unit		0.01	2011
Salt Lake City	UT	PWS Tank Bottoms	Specific Gravity	716601	180-604-11	1.1	1.1	No Unit		0.01	2011
Clackamas	OR	PWS Tank Bottoms	Specific Gravity	714801	COL080465001	1.2	1.2	g/cc		0.01	2010
Boise	ID	PWS Tank Bottoms	Specific Gravity	118308	180-2334-1	1.6	1.6	No Unit		0.01	2011
Chandler	AZ	PWS Tank Bottoms	Tetrachloroethene	714201	180-2452-1	0.1	0.1	mg/L	J	0.2	2011
Santa Ana	CA	PWS Tank Bottoms	Tetrachloroethene	708805	180-2462-1	0.2	0.1	mg/L	U	0.2	2011
Clackamas	OR	PWS Tank Bottoms	Tetrachloroethene	714801	COL080465001	0.2	0.1	mg/L	U	0.2	2010
Boise	ID	PWS Tank Bottoms	Tetrachloroethene	118308	C8E200313001	0.2	0.1	mg/L	U	0.2	2008
Wichita	KS	PWS Tank Bottoms	Tetrachloroethene	619501	C8H080290001	0.2	0.1	mg/L	U	0.2	2008
Chandler	AZ	PWS Tank Bottoms	Tetrachloroethene	714201	C9E130321001	0.2	0.1	mg/L	U	0.2	2009
Oklahoma City	OK	PWS Tank Bottoms	Tetrachloroethene	612401	C9E210290002	0.2	0.1	mg/L	U	0.2	2009
Dodge City	KS	PWS Tank Bottoms	Tetrachloroethene	619503	C9H040289003	0.2	0.1	mg/L	U	0.2	2009
Santa Ana	CA	PWS Tank Bottoms	Tetrachloroethene	708805	C9I170278001	0.2	0.1	mg/L	U	0.2	2009
Boise	ID	PWS Tank Bottoms	Tetrachloroethene	118308	180-2334-1	0.16	0.16	mg/L	J H	0.2	2011
Salt Lake City	UT	PWS Tank Bottoms	Tetrachloroethene	716601	C7D060362001	0.17	0.17	mg/L		0.05	2007
Clackamas	OR	PWS Tank Bottoms	Tetrachloroethene	714801	C9K120427001	0.2	0.2	mg/L		0.2	2009
Salt Lake City	UT	PWS Tank Bottoms	Tetrachloroethene	716601	C8D030320001	0.21	0.21	mg/L		0.2	2008
Dodge City	KS	PWS Tank Bottoms	Tetrachloroethene	619503	C8H200252001	0.23	0.23	mg/L		0.2	2008
Wichita	KS	PWS Tank Bottoms	Tetrachloroethene	619501	C9H040288003	0.23	0.23	mg/L		0.2	2009
High Point	NC	PWS Tank Bottoms	Tetrachloroethene	306401	C7A110170001	0.24	0.24	mg/L		0.2	2007
Boise	ID	PWS Tank Bottoms	Tetrachloroethene	118308	C9E090111001	0.29	0.29	mg/L		0.2	2009
Salt Lake City	UT	PWS Tank Bottoms	Tetrachloroethene	716601	C9D230261001	0.3	0.3	mg/L		0.2	2009
Wichita	KS	PWS Tank Bottoms	Tetrachloroethene	619501	C7K290231001	0.35	0.35	mg/L		0.2	2007
Salt Lake City	UT	PWS Tank Bottoms	Tetrachloroethene	716601	C0D220565001	0.38	0.38	mg/L		0.2	2010
Dodge City	KS	PWS Tank Bottoms	Tetrachloroethene	619503	C7I140349002	0.38	0.38	mg/L		0.2	2007
St. Pauls	NC	PWS Tank Bottoms	Tetrachloroethene	303102	C7B150117001	0.42	0.42	mg/L		0.2	2007
Fargo	ND	PWS Tank Bottoms	Tetrachloroethene	118303	C8F130326001	0.44	0.44	mg/L		0.2	2008
Boise	ID	PWS Tank Bottoms	Tetrachloroethene	118308	C7E230277001	0.5	0.5	mg/L		0.05	2007
Grand Island	NE	PWS Tank Bottoms	Tetrachloroethene	506501	C7D180250001	0.65	0.65	mg/L		0.2	25 2007 38
Boise	ID	PWS Tank Bottoms	Tetrachloroethene	118308	C0H100558001	0.71	0.71	mg/L		0.2	2010

Parts Washer Solvent Tank Bottoms

St. Pauls	NC	PWS Tank Bottoms	Tetrachloroethene	303102	C7G120391003	30	30	mg/L		0.11	2007
Salt Lake City	UT	PWS Tank Bottoms	Tetrachloroethene	716601	180-604-11	45	45	mg/L	H	0.5	2011
Santa Ana	CA	PWS Tank Bottoms	Tetrachloroethene	708805	C0I090490001R2	130	130	mg/L		5	2010
Oklahoma City	OK	PWS Tank Bottoms	Tetrachloroethene	612401	C7H160260001	150	150	mg/L		0.21	2007
Tulsa	OK	PWS Tank Bottoms	Tetrachloroethene	619301	C7H030212001	220	220	mg/L		25	2007
Sacramento	CA	PWS Tank Bottoms	Tetrachloroethene	715701	C0A200514001R2	640	640	mg/L		25	2010
Eagan	MN	PWS Tank Bottoms	Tetrachloroethene	510302	C8J030263001R2	840	840	mg/L		50	2008
Blaine	MN	PWS Tank Bottoms	Tetrachloroethene	510301	C8H250147001R2	890	890	mg/L		25	2008
Blaine	MN	PWS Tank Bottoms	Tetrachloroethene	510301	C8H250154001R2	890	890	mg/L		25	2008
Eagan	MN	PWS Tank Bottoms	Tetrachloroethene	510302	C8J030260001R2	1100	1100	mg/L		50	2008
Wichita	KS	PWS Tank Bottoms	Tetrachloroethene	619501	C9F060175001R2	1100	1100	mg/L		50	2009
Dodge City	KS	PWS Tank Bottoms	Tetrachloroethene	619503	C7C290244001	1900	1900	mg/L		100	2007
Boise	ID	PWS Tank Bottoms	Trichloroethene	118308	C7E230277001	0.063	0.063	mg/L		0.05	2007
Boise	ID	PWS Tank Bottoms	Trichloroethene	118308	180-2334-1	0.2	0.1	mg/L	U	0.2	2011
Chandler	AZ	PWS Tank Bottoms	Trichloroethene	714201	180-2452-1	0.2	0.1	mg/L	U	0.2	2011
Santa Ana	CA	PWS Tank Bottoms	Trichloroethene	708805	180-2462-1	0.2	0.1	mg/L	U	0.2	2011
Salt Lake City	UT	PWS Tank Bottoms	Trichloroethene	716601	C0D220565001	0.2	0.1	mg/L	U	0.2	2010
Boise	ID	PWS Tank Bottoms	Trichloroethene	118308	C0H100558001	0.2	0.1	mg/L	U	0.2	2010
Clackamas	OR	PWS Tank Bottoms	Trichloroethene	714801	C0L080465001	0.2	0.1	mg/L	U	0.2	2010
St. Pauls	NC	PWS Tank Bottoms	Trichloroethene	303102	C7B150117001	0.2	0.1	mg/L	U	0.2	2007
Grand Island	NE	PWS Tank Bottoms	Trichloroethene	506501	C7D180250001	0.2	0.1	mg/L	U	0.2	2007
Dodge City	KS	PWS Tank Bottoms	Trichloroethene	619503	C7I140349002	0.2	0.1	mg/L	U	0.2	2007
Wichita	KS	PWS Tank Bottoms	Trichloroethene	619501	C7K290231001	0.2	0.1	mg/L	U	0.2	2007
Salt Lake City	UT	PWS Tank Bottoms	Trichloroethene	716601	C8D030320001	0.2	0.1	mg/L	U	0.2	2008
Boise	ID	PWS Tank Bottoms	Trichloroethene	118308	C8E200313001	0.2	0.1	mg/L	U	0.2	2008
Fargo	ND	PWS Tank Bottoms	Trichloroethene	118303	C8F130326001	0.2	0.1	mg/L	U	0.2	2008
Wichita	KS	PWS Tank Bottoms	Trichloroethene	619501	C8H080290001	0.2	0.1	mg/L	U	0.2	2008
Dodge City	KS	PWS Tank Bottoms	Trichloroethene	619503	C8H200252001	0.2	0.1	mg/L	U	0.2	2008
Salt Lake City	UT	PWS Tank Bottoms	Trichloroethene	716601	C9D230261001	0.2	0.1	mg/L	U	0.2	2009
Boise	ID	PWS Tank Bottoms	Trichloroethene	118308	C9E090111001	0.2	0.1	mg/L	U	0.2	2009
Chandler	AZ	PWS Tank Bottoms	Trichloroethene	714201	C9E130321001	0.2	0.1	mg/L	U	0.2	2009
Oklahoma City	OK	PWS Tank Bottoms	Trichloroethene	612401	C9E210290002	0.2	0.1	mg/L	U	0.2	2009
Wichita	KS	PWS Tank Bottoms	Trichloroethene	619501	C9H040288003	0.2	0.1	mg/L	U	0.2	2009
Dodge City	KS	PWS Tank Bottoms	Trichloroethene	619503	C9H040289003	0.2	0.1	mg/L	U	0.2	2009

Parts Washer Solvent Tank Bottoms

Santa Ana	CA	PWS Tank Bottoms	Trichloroethene	708805	C9I170278001	0.2	0.1	mg/L	U	0.2	2009		
Clackamas	OR	PWS Tank Bottoms	Trichloroethene	714801	C9K120427001	0.2	0.1	mg/L	U	0.2	2009		
Salt Lake City	UT	PWS Tank Bottoms	Trichloroethene	716601	C7D060362001	0.27	0.27	mg/L		0.05	25	2007	38
High Point	NC	PWS Tank Bottoms	Trichloroethene	306401	C7A110170001	0.32	0.32	mg/L		0.2		2007	
Santa Ana	CA	PWS Tank Bottoms	Trichloroethene	708805	C0I090490001	0.49	0.49	mg/L		0.25		2010	
Salt Lake City	UT	PWS Tank Bottoms	Trichloroethene	716601	180-604-11	2.9	2.9	mg/L	H	0.5		2011	
St. Pauls	NC	PWS Tank Bottoms	Trichloroethene	303102	C7G120391003	6	6	mg/L		0.11		2007	
Sacramento	CA	PWS Tank Bottoms	Trichloroethene	715701	C0A200514001	18	18	mg/L		0.5		2010	
Oklahoma City	OK	PWS Tank Bottoms	Trichloroethene	612401	C7H160260001	19	19	mg/L		0.21		2007	
Eagan	MN	PWS Tank Bottoms	Trichloroethene	510302	C8J030260001	23	23	mg/L		0.25		2008	
Wichita	KS	PWS Tank Bottoms	Trichloroethene	619501	C9F060175001	32	32	mg/L		0.25		2009	
Eagan	MN	PWS Tank Bottoms	Trichloroethene	510302	C8J030263001	34	34	mg/L		0.25		2008	
Blaine	MN	PWS Tank Bottoms	Trichloroethene	510301	C8H250147001R2	54	54	mg/L		25		2008	
Blaine	MN	PWS Tank Bottoms	Trichloroethene	510301	C8H250154001R2	54	54	mg/L		25		2008	
Dodge City	KS	PWS Tank Bottoms	Trichloroethene	619503	C7C290244001	61	61	mg/L		0.25		2007	
Tulsa	OK	PWS Tank Bottoms	Trichloroethene	619301	C7H030212001	120	120	mg/L		25		2007	
Salt Lake City	UT	PWS Tank Bottoms	Vinyl Chloride	716601	C7D060362001	0.05	0.025	mg/L	U	0.05		2007	
Boise	ID	PWS Tank Bottoms	Vinyl Chloride	118308	C7E230277001	0.05	0.025	mg/L	U	0.05		2007	
St. Pauls	NC	PWS Tank Bottoms	Vinyl Chloride	303102	C7G120391003	0.07	0.035	mg/L	U	0.07		2007	
Santa Ana	CA	PWS Tank Bottoms	Vinyl Chloride	708805	C0I090490001	0.1	0.05	mg/L	U	0.1		2010	
Dodge City	KS	PWS Tank Bottoms	Vinyl Chloride	619503	C7C290244001	0.1	0.05	mg/L	U	0.1		2007	
Tulsa	OK	PWS Tank Bottoms	Vinyl Chloride	619301	C7H030212001	0.1	0.05	mg/L	U	0.1		2007	
Blaine	MN	PWS Tank Bottoms	Vinyl Chloride	510301	C8H250147001	0.1	0.05	mg/L	U	0.1		2008	
Blaine	MN	PWS Tank Bottoms	Vinyl Chloride	510301	C8H250154001	0.1	0.05	mg/L	U	0.1		2008	
Eagan	MN	PWS Tank Bottoms	Vinyl Chloride	510302	C8J030260001	0.1	0.05	mg/L	U	0.1		2008	
Eagan	MN	PWS Tank Bottoms	Vinyl Chloride	510302	C8J030263001	0.1	0.05	mg/L	U	0.1		2008	
Wichita	KS	PWS Tank Bottoms	Vinyl Chloride	619501	C9F060175001	0.1	0.05	mg/L	U	0.1		2009	
Boise	ID	PWS Tank Bottoms	Vinyl Chloride	118308	180-2334-1	0.2	0.1	mg/L	U	0.2		2011	
Chandler	AZ	PWS Tank Bottoms	Vinyl Chloride	714201	180-2452-1	0.2	0.1	mg/L	U	0.2		2011	
Santa Ana	CA	PWS Tank Bottoms	Vinyl Chloride	708805	180-2462-1	0.2	0.1	mg/L	U	0.2		2011	
Salt Lake City	UT	PWS Tank Bottoms	Vinyl Chloride	716601	180-604-11	0.2	0.1	mg/L	U	0.2		2011	
Sacramento	CA	PWS Tank Bottoms	Vinyl Chloride	715701	C0A200514001	0.2	0.1	mg/L	U	0.2		2010	
Salt Lake City	UT	PWS Tank Bottoms	Vinyl Chloride	716601	C0D220565001	0.2	0.1	mg/L	U	0.2		2010	
Boise	ID	PWS Tank Bottoms	Vinyl Chloride	118308	C0H100558001	0.2	0.1	mg/L	U	0.2		2010	

Parts Washer Solvent Tank Bottoms

Clackamas	OR	PWS Tank Bottoms	Vinyl Chloride	714801	C0L080465001	0.2	0.1	mg/L	U	0.2		2010	
High Point	NC	PWS Tank Bottoms	Vinyl Chloride	306401	C7A110170001	0.2	0.1	mg/L	U	0.2		2007	
St. Pauls	NC	PWS Tank Bottoms	Vinyl Chloride	303102	C7B150117001	0.2	0.1	mg/L	U	0.2		2007	
Grand Island	NE	PWS Tank Bottoms	Vinyl Chloride	506501	C7D180250001	0.2	0.1	mg/L	U	0.2		2007	
Dodge City	KS	PWS Tank Bottoms	Vinyl Chloride	619503	C7I140349002	0.2	0.1	mg/L	U	0.2		2007	
Wichita	KS	PWS Tank Bottoms	Vinyl Chloride	619501	C7K290231001	0.2	0.1	mg/L	U	0.2		2007	
Salt Lake City	UT	PWS Tank Bottoms	Vinyl Chloride	716601	C8D030320001	0.2	0.1	mg/L	U	0.2	25	2008	38
Boise	ID	PWS Tank Bottoms	Vinyl Chloride	118308	C8E200313001	0.2	0.1	mg/L	U	0.2		2008	
Fargo	ND	PWS Tank Bottoms	Vinyl Chloride	118303	C8F130326001	0.2	0.1	mg/L	U	0.2		2008	
Wichita	KS	PWS Tank Bottoms	Vinyl Chloride	619501	C8H080290001	0.2	0.1	mg/L	U	0.2		2008	
Dodge City	KS	PWS Tank Bottoms	Vinyl Chloride	619503	C8H200252001	0.2	0.1	mg/L	U	0.2		2008	
Salt Lake City	UT	PWS Tank Bottoms	Vinyl Chloride	716601	C9D230261001	0.2	0.1	mg/L	U	0.2		2009	
Boise	ID	PWS Tank Bottoms	Vinyl Chloride	118308	C9E090111001	0.2	0.1	mg/L	U	0.2		2009	
Chandler	AZ	PWS Tank Bottoms	Vinyl Chloride	714201	C9E130321001	0.2	0.1	mg/L	U	0.2		2009	
Oklahoma City	OK	PWS Tank Bottoms	Vinyl Chloride	612401	C9E210290002	0.2	0.1	mg/L	U	0.2		2009	
Wichita	KS	PWS Tank Bottoms	Vinyl Chloride	619501	C9H040288003	0.2	0.1	mg/L	U	0.2		2009	
Dodge City	KS	PWS Tank Bottoms	Vinyl Chloride	619503	C9H040289003	0.2	0.1	mg/L	U	0.2		2009	
Santa Ana	CA	PWS Tank Bottoms	Vinyl Chloride	708805	C9I170278001	0.2	0.1	mg/L	U	0.2		2009	
Clackamas	OR	PWS Tank Bottoms	Vinyl Chloride	714801	C9K120427001	0.2	0.1	mg/L	U	0.2		2009	
Oklahoma City	OK	PWS Tank Bottoms	Vinyl Chloride	612401	C7H160260001	0.52	0.52	mg/L		0.18		2007	

Parts Washer Solvent Tank Bottoms UHCs

STATE	CLIENT_ID	PARAMETER	BRANCH_ID	LAB_SAMPLE_ID	RESULT	UNITS	QUALIFIER	YEAR	CITY
		1,4-Dichlorobenzene Average			0.344				
		2,4-Dinitrotoluene Average			0.61				
		2-Methylphenol Average			0.11067				
		3+4-Methylphenol Average			3.16546				
		Arsenic Average			0.0137				
		Barium Average			0.90333				
		Benzene Average			2.40636				
		Cadmium Average			0.74714				
		Chromium Average			0.22344				
		Lead Average			3.54265				
		Mercury Average			0.00056				
		Methyl Ethyl Ketone Average			2.17724				
		Nitrobenzene Average			0.3				
		pH Average			7.82553				
		Selenium Average			0.156				
		Silver Average			0.0013				
		Tetrachloroethene Average			264.699				
		Trichloroethene Average			28.3362				
		Vinyl Chloride Average			0.52				
		Grand Average			34.4461				

Dry Cleaning Naphtha Bottoms

CITY	STATE	CLIENT_ID	PARAMETER	BRANCH_ID	LAB_SAMPLE_ID	RESULT	RANKED		UNITS	QUALIFIER	REPORTING_LIMIT	Uth	YEAR	COUNT
							DATA							
Hebron	OH	DC Naptha Bottoms	1,1-Dichloroethene	642	C5H040123001	0.2	0.1		mg/L	U	0.2		2005	
Hebron	OH	DC Naptha Bottoms	1,1-Dichloroethene	7406	C7C270257001	0.2	0.1		mg/L	U	0.2		2007	
Hebron	OH	DC Naptha Bottoms	1,1-Dichloroethene	7406	C7C270259001	0.2	0.1		mg/L	U	0.2		2007	
Clackamas	OR	DC Naptha Bottoms	1,1-Dichloroethene	714801	C8H010296001	0.2	0.1		mg/L	U	0.2		2008	
Santa Ana	CA	DC Naptha Bottoms	1,1-Dichloroethene	708805	C9G160214001	0.2	0.1		mg/L	U	0.2		2009	
Clackamas	OR	DC Naptha Bottoms	1,1-Dichloroethene	714801	C9H150185002	0.2	0.1		mg/L	U	0.2		2009	
Clackamas	OR	DC Naptha Bottoms	1,1-Dichloroethene	714801	180-2214-1	0.2	0.1		mg/L	U	0.2		2011	
Hebron	OH	DC Naptha Bottoms	1,1-Dichloroethene	7406	C7C290231001	0.25	0.125		mg/L	U	0.25		2007	
Chandler	AZ	DC Naptha Bottoms	1,1-Dichloroethene	714201	C8H010302001	0.25	0.125		mg/L	U	0.25		2008	
Chandler	AZ	DC Naptha Bottoms	1,1-Dichloroethene	714201	COG230575001	0.5	0.25		mg/L	U	0.5		2010	
Hebron	OH	DC Naptha Bottoms	1,1-Dichloroethene	642	C5H040115001	0.5	0.25		mg/L	U	0.5		2005	
Hebron	OH	DC Naptha Bottoms	1,1-Dichloroethene	642	C5H040117001	0.5	0.25		mg/L	U	0.5		2005	
Hebron	OH	DC Naptha Bottoms	1,1-Dichloroethene	642	C5H040118001	0.5	0.25		mg/L	U	0.5		2005	
Hebron	OH	DC Naptha Bottoms	1,1-Dichloroethene	642	C5H040119001	0.5	0.25		mg/L	U	0.5		2005	
Hebron	OH	DC Naptha Bottoms	1,1-Dichloroethene	642	C5H040121001	0.5	0.25		mg/L	U	0.5		2005	
Hebron	OH	DC Naptha Bottoms	1,1-Dichloroethene	642	C5H040125001	0.5	0.25		mg/L	U	0.5		2005	
Hebron	OH	DC Naptha Bottoms	1,1-Dichloroethene	642	C5H050370001	0.5	0.25		mg/L	U	0.5		2005	
Hebron	OH	DC Naptha Bottoms	1,1-Dichloroethene	642	C5H050403001	0.5	0.25		mg/L	U	0.5		2005	
Hebron	OH	DC Naptha Bottoms	1,1-Dichloroethene	642	C5H050407001	0.5	0.25		mg/L	U	0.5		2005	
Hebron	OH	DC Naptha Bottoms	1,1-Dichloroethene	642	C5H050411001	0.5	0.25		mg/L	U	0.5		2005	
Hebron	OH	DC Naptha Bottoms	1,1-Dichloroethene	642	C5H050412001	0.5	0.25		mg/L	U	0.5		2005	
Hebron	OH	DC Naptha Bottoms	1,1-Dichloroethene	642	C5H050413001	0.5	0.25		mg/L	U	0.5		2005	
Hebron	OH	DC Naptha Bottoms	1,1-Dichloroethene	642	C5H050416001	0.5	0.25		mg/L	U	0.5		2005	
Hebron	OH	DC Naptha Bottoms	1,1-Dichloroethene	642	C5H050421001	0.5	0.25		mg/L	U	0.5		2005	
Hebron	OH	DC Naptha Bottoms	1,1-Dichloroethene	642	C6F290230001	0.5	0.25		mg/L	U	0.5		2006	
Hebron	OH	DC Naptha Bottoms	1,1-Dichloroethene	642	C6G070307001	0.5	0.25		mg/L	U	0.5		2006	
Hebron	OH	DC Naptha Bottoms	1,1-Dichloroethene	642	C6G070310001	0.5	0.25		mg/L	U	0.5		2006	
Hebron	OH	DC Naptha Bottoms	1,1-Dichloroethene	7406	C6G130363001	0.5	0.25		mg/L	U	0.5		2006	
Hebron	OH	DC Naptha Bottoms	1,1-Dichloroethene	642	C6G130367001	0.5	0.25		mg/L	U	0.5		2006	
Hebron	OH	DC Naptha Bottoms	1,1-Dichloroethene	7406	C6G140261001	0.5	0.25		mg/L	U	0.5		2006	
Macon	GA	DC Naptha Bottoms	1,1-Dichloroethene	310602	C6H280124001	0.5	0.25		mg/L	U	0.5	31	2006	49
Hebron	OH	DC Naptha Bottoms	1,1-Dichloroethene	7406	C7C270250001	0.5	0.25		mg/L	U	0.5		2007	
Hebron	OH	DC Naptha Bottoms	1,1-Dichloroethene	7406	C7C270254001	0.5	0.25		mg/L	U	0.5		2007	

Dry Cleaning Naphtha Bottoms

Hebron	OH	DC Naptha Bottoms	1,1-Dichloroethene	7406	C7C270262001	0.5	0.25	mg/L	U	0.5	2007
Hebron	OH	DC Naptha Bottoms	1,1-Dichloroethene	7406	C7C290233001	0.5	0.25	mg/L	U	0.5	2007
Hebron	OH	DC Naptha Bottoms	1,1-Dichloroethene	7406	C7C290234001	0.5	0.25	mg/L	U	0.5	2007
Hebron	OH	DC Naptha Bottoms	1,1-Dichloroethene	7406	C7C290237001	0.5	0.25	mg/L	U	0.5	2007
Hebron	OH	DC Naptha Bottoms	1,1-Dichloroethene	7406	C7C290242001	0.5	0.25	mg/L	U	0.5	2007
Clackamas	OR	DC Naptha Bottoms	1,1-Dichloroethene	714801	C7I220125001	0.5	0.25	mg/L	U	0.5	2007
Sacramento	CA	DC Naptha Bottoms	1,1-Dichloroethene	715701	C9F060172001	0.5	0.25	mg/L	U	0.5	2009
Chandler	AZ	DC Naptha Bottoms	1,1-Dichloroethene	714201	C9H050282001	0.5	0.25	mg/L	U	0.5	2009
Chandler	AZ	DC Naptha Bottoms	1,1-Dichloroethene	714201	180-2704-1	0.5	0.25	mg/L	U	0.5	2011
Clackamas	OR	DC Naptha Bottoms	1,1-Dichloroethene	714801	C0I130551001	0.5	0.25	mg/L	U	0.5	2010
Hebron	OH	DC Naptha Bottoms	1,1-Dichloroethene	7406	C6G130375001	0.75	0.375	mg/L	U	0.75	2006
Vinton	VA	DC Naptha Bottoms	1,1-Dichloroethene	315501	C0I030626001	0.94	0.94	mg/L		0.5	2010
Raleigh	NC	DC Naptha Bottoms	1,1-Dichloroethene	317101	C5F010272001	5	2.5	mg/L	U	5	2005
Hebron	OH	DC Naptha Bottoms	1,1-Dichloroethene	642	C5H040124001	5	2.5	mg/L	U	5	2005
Hebron	OH	DC Naptha Bottoms	1,1-Dichloroethene	642	C6F290234001	12	6	mg/L	U	12	2006
Hebron	OH	DC Naptha Bottoms	1,1-Dichloroethene	642	C6F290236001	12	6	mg/L	U	12	2006
Hebron	OH	DC Naptha Bottoms	1,2-Dichloroethane	642	C5H040123001	0.2	0.1	mg/L	U	0.2	2005
Hebron	OH	DC Naptha Bottoms	1,2-Dichloroethane	7406	C7C270257001	0.2	0.1	mg/L	U	0.2	2007
Hebron	OH	DC Naptha Bottoms	1,2-Dichloroethane	7406	C7C270259001	0.2	0.1	mg/L	U	0.2	2007
Clackamas	OR	DC Naptha Bottoms	1,2-Dichloroethane	714801	C8H010296001	0.2	0.1	mg/L	U	0.2	2008
Santa Ana	CA	DC Naptha Bottoms	1,2-Dichloroethane	708805	C9G160214001	0.2	0.1	mg/L	U	0.2	2009
Clackamas	OR	DC Naptha Bottoms	1,2-Dichloroethane	714801	C9H150185002	0.2	0.1	mg/L	U	0.2	2009
Clackamas	OR	DC Naptha Bottoms	1,2-Dichloroethane	714801	180-2214-1	0.2	0.1	mg/L	U	0.2	2011
Hebron	OH	DC Naptha Bottoms	1,2-Dichloroethane	7406	C7C290231001	0.25	0.125	mg/L	U	0.25	2007
Chandler	AZ	DC Naptha Bottoms	1,2-Dichloroethane	714201	C8H010302001	0.25	0.125	mg/L	U	0.25	2008
Chandler	AZ	DC Naptha Bottoms	1,2-Dichloroethane	714201	C0G230575001	0.5	0.25	mg/L	U	0.5	2010
Vinton	VA	DC Naptha Bottoms	1,2-Dichloroethane	315501	C0I030626001	0.5	0.25	mg/L	U	0.5	2010
Hebron	OH	DC Naptha Bottoms	1,2-Dichloroethane	642	C5H040115001	0.5	0.25	mg/L	U	0.5	2005
Hebron	OH	DC Naptha Bottoms	1,2-Dichloroethane	642	C5H040117001	0.5	0.25	mg/L	U	0.5	2005
Hebron	OH	DC Naptha Bottoms	1,2-Dichloroethane	642	C5H040118001	0.5	0.25	mg/L	U	0.5	2005
Hebron	OH	DC Naptha Bottoms	1,2-Dichloroethane	642	C5H040119001	0.5	0.25	mg/L	U	0.5	2005
Hebron	OH	DC Naptha Bottoms	1,2-Dichloroethane	642	C5H040121001	0.5	0.25	mg/L	U	0.5	2005
Hebron	OH	DC Naptha Bottoms	1,2-Dichloroethane	642	C5H040125001	0.5	0.25	mg/L	U	0.5	2005
Hebron	OH	DC Naptha Bottoms	1,2-Dichloroethane	642	C5H050370001	0.5	0.25	mg/L	U	0.5	2005

Dry Cleaning Naphtha Bottoms

Hebron	OH	DC Naptha Bottoms	1,2-Dichloroethane	642	C5H050403001	0.5	0.25	mg/L	U	0.5	2005		
Hebron	OH	DC Naptha Bottoms	1,2-Dichloroethane	642	C5H050407001	0.5	0.25	mg/L	U	0.5	2005		
Hebron	OH	DC Naptha Bottoms	1,2-Dichloroethane	642	C5H050411001	0.5	0.25	mg/L	U	0.5	2005		
Hebron	OH	DC Naptha Bottoms	1,2-Dichloroethane	642	C5H050412001	0.5	0.25	mg/L	U	0.5	2005		
Hebron	OH	DC Naptha Bottoms	1,2-Dichloroethane	642	C5H050413001	0.5	0.25	mg/L	U	0.5	2005		
Hebron	OH	DC Naptha Bottoms	1,2-Dichloroethane	642	C5H050416001	0.5	0.25	mg/L	U	0.5	2005		
Hebron	OH	DC Naptha Bottoms	1,2-Dichloroethane	642	C5H050421001	0.5	0.25	mg/L	U	0.5	2005		
Hebron	OH	DC Naptha Bottoms	1,2-Dichloroethane	642	C6F290230001	0.5	0.25	mg/L	U	0.5	2006		
Hebron	OH	DC Naptha Bottoms	1,2-Dichloroethane	642	C6G070307001	0.5	0.25	mg/L	U	0.5	2006		
Hebron	OH	DC Naptha Bottoms	1,2-Dichloroethane	642	C6G070310001	0.5	0.25	mg/L	U	0.5	2006		
Hebron	OH	DC Naptha Bottoms	1,2-Dichloroethane	7406	C6G130363001	0.5	0.25	mg/L	U	0.5	2006		
Hebron	OH	DC Naptha Bottoms	1,2-Dichloroethane	642	C6G130367001	0.5	0.25	mg/L	U	0.5	2006		
Hebron	OH	DC Naptha Bottoms	1,2-Dichloroethane	7406	C6G140261001	0.5	0.25	mg/L	U	0.5	31	2006	49
Macon	GA	DC Naptha Bottoms	1,2-Dichloroethane	310602	C6H280124001	0.5	0.25	mg/L	U	0.5	2006		
Hebron	OH	DC Naptha Bottoms	1,2-Dichloroethane	7406	C7C270250001	0.5	0.25	mg/L	U	0.5	2007		
Hebron	OH	DC Naptha Bottoms	1,2-Dichloroethane	7406	C7C270254001	0.5	0.25	mg/L	U	0.5	2007		
Hebron	OH	DC Naptha Bottoms	1,2-Dichloroethane	7406	C7C270262001	0.5	0.25	mg/L	U	0.5	2007		
Hebron	OH	DC Naptha Bottoms	1,2-Dichloroethane	7406	C7C290233001	0.5	0.25	mg/L	U	0.5	2007		
Hebron	OH	DC Naptha Bottoms	1,2-Dichloroethane	7406	C7C290234001	0.5	0.25	mg/L	U	0.5	2007		
Hebron	OH	DC Naptha Bottoms	1,2-Dichloroethane	7406	C7C290237001	0.5	0.25	mg/L	U	0.5	2007		
Hebron	OH	DC Naptha Bottoms	1,2-Dichloroethane	7406	C7C290242001	0.5	0.25	mg/L	U	0.5	2007		
Clackamas	OR	DC Naptha Bottoms	1,2-Dichloroethane	714801	C7I220125001	0.5	0.25	mg/L	U	0.5	2007		
Sacramento	CA	DC Naptha Bottoms	1,2-Dichloroethane	715701	C9F060172001	0.5	0.25	mg/L	U	0.5	2009		
Chandler	AZ	DC Naptha Bottoms	1,2-Dichloroethane	714201	C9H050282001	0.5	0.25	mg/L	U	0.5	2009		
Chandler	AZ	DC Naptha Bottoms	1,2-Dichloroethane	714201	180-2704-1	0.5	0.25	mg/L	U	0.5	2011		
Clackamas	OR	DC Naptha Bottoms	1,2-Dichloroethane	714801	C0J130551001	0.5	0.25	mg/L	U	0.5	2010		
Hebron	OH	DC Naptha Bottoms	1,2-Dichloroethane	7406	C6G130375001	0.75	0.375	mg/L	U	0.75	2006		
Raleigh	NC	DC Naptha Bottoms	1,2-Dichloroethane	317101	C5F010272001	5	2.5	mg/L	U	5	2005		
Hebron	OH	DC Naptha Bottoms	1,2-Dichloroethane	642	C5H040124001	5	2.5	mg/L	U	5	2005		
Hebron	OH	DC Naptha Bottoms	1,2-Dichloroethane	642	C6F290234001	12	6	mg/L	U	12	2006		
Hebron	OH	DC Naptha Bottoms	1,2-Dichloroethane	642	C6F290236001	12	6	mg/L	U	12	2006		
Clackamas	OR	DC Naptha Bottoms	1,4-Dichlorobenzene	714801	180-2214-1	0.05	0.025	mg/L	U	0.05	2011		
Hebron	OH	DC Naptha Bottoms	1,4-Dichlorobenzene	642	C5H040123001	0.2	0.1	mg/L	U	0.2	2005		
Hebron	OH	DC Naptha Bottoms	1,4-Dichlorobenzene	7406	C7C270257001	0.2	0.1	mg/L	U	0.2	2007		

Dry Cleaning Naphtha Bottoms

Hebron	OH	DC Naptha Bottoms	1,4-Dichlorobenzene	7406	C7C270259001	0.2	0.1	mg/L	U	0.2	2007		
Clackamas	OR	DC Naptha Bottoms	1,4-Dichlorobenzene	714801	C8H010296001	0.2	0.1	mg/L	U	0.2	2008		
Santa Ana	CA	DC Naptha Bottoms	1,4-Dichlorobenzene	708805	C9G160214001	0.2	0.1	mg/L	U	0.2	2009		
Clackamas	OR	DC Naptha Bottoms	1,4-Dichlorobenzene	714801	C9H150185002	0.2	0.1	mg/L	U	0.2	2009		
Hebron	OH	DC Naptha Bottoms	1,4-Dichlorobenzene	7406	C7C290231001	0.25	0.125	mg/L	U	0.25	2007		
Chandler	AZ	DC Naptha Bottoms	1,4-Dichlorobenzene	714201	C8H010302001	0.25	0.125	mg/L	U	0.25	2008		
Chandler	AZ	DC Naptha Bottoms	1,4-Dichlorobenzene	714201	C0G230575001	0.5	0.25	mg/L	U	0.5	2010		
Hebron	OH	DC Naptha Bottoms	1,4-Dichlorobenzene	642	C5H040115001	0.5	0.25	mg/L	U	0.5	2005		
Hebron	OH	DC Naptha Bottoms	1,4-Dichlorobenzene	642	C5H040117001	0.5	0.25	mg/L	U	0.5	2005		
Hebron	OH	DC Naptha Bottoms	1,4-Dichlorobenzene	642	C5H040118001	0.5	0.25	mg/L	U	0.5	2005		
Hebron	OH	DC Naptha Bottoms	1,4-Dichlorobenzene	642	C5H040121001	0.5	0.25	mg/L	U	0.5	2005		
Hebron	OH	DC Naptha Bottoms	1,4-Dichlorobenzene	642	C5H040125001	0.5	0.25	mg/L	U	0.5	2005		
Hebron	OH	DC Naptha Bottoms	1,4-Dichlorobenzene	642	C5H050370001	0.5	0.25	mg/L	U	0.5	2005		
Hebron	OH	DC Naptha Bottoms	1,4-Dichlorobenzene	642	C5H050403001	0.5	0.25	mg/L	U	0.5	2005		
Hebron	OH	DC Naptha Bottoms	1,4-Dichlorobenzene	642	C5H050407001	0.5	0.25	mg/L	U	0.5	2005		
Hebron	OH	DC Naptha Bottoms	1,4-Dichlorobenzene	642	C5H050411001	0.5	0.25	mg/L	U	0.5	2005		
Hebron	OH	DC Naptha Bottoms	1,4-Dichlorobenzene	642	C5H050413001	0.5	0.25	mg/L	U	0.5	2005		
Hebron	OH	DC Naptha Bottoms	1,4-Dichlorobenzene	642	C5H050421001	0.5	0.25	mg/L	U	0.5	2005		
Hebron	OH	DC Naptha Bottoms	1,4-Dichlorobenzene	642	C6F290230001	0.5	0.25	mg/L	U	0.5	2006		
Hebron	OH	DC Naptha Bottoms	1,4-Dichlorobenzene	642	C6G070307001	0.5	0.25	mg/L	U	0.5	2006		
Hebron	OH	DC Naptha Bottoms	1,4-Dichlorobenzene	7406	C6G130363001	0.5	0.25	mg/L	U	0.5	2006		
Hebron	OH	DC Naptha Bottoms	1,4-Dichlorobenzene	7406	C6G140261001	0.5	0.25	mg/L	U	0.5	2006		
Hebron	OH	DC Naptha Bottoms	1,4-Dichlorobenzene	7406	C7C270250001	0.5	0.25	mg/L	U	0.5	2007		
Hebron	OH	DC Naptha Bottoms	1,4-Dichlorobenzene	7406	C7C270254001	0.5	0.25	mg/L	U	0.5	2007		
Hebron	OH	DC Naptha Bottoms	1,4-Dichlorobenzene	7406	C7C270262001	0.5	0.25	mg/L	U	0.5	2007		
Hebron	OH	DC Naptha Bottoms	1,4-Dichlorobenzene	7406	C7C290233001	0.5	0.25	mg/L	U	0.5	2007		
Hebron	OH	DC Naptha Bottoms	1,4-Dichlorobenzene	7406	C7C290242001	0.5	0.25	mg/L	U	0.5	2007		
Clackamas	OR	DC Naptha Bottoms	1,4-Dichlorobenzene	714801	C7I220125001	0.5	0.25	mg/L	U	0.5	31	2007	49
Sacramento	CA	DC Naptha Bottoms	1,4-Dichlorobenzene	715701	C9F060172001	0.5	0.25	mg/L	U	0.5	2009		
Chandler	AZ	DC Naptha Bottoms	1,4-Dichlorobenzene	714201	C9H050282001	0.5	0.25	mg/L	U	0.5	2009		
Chandler	AZ	DC Naptha Bottoms	1,4-Dichlorobenzene	714201	180-2704-1	0.5	0.25	mg/L	U	0.5	2011		
Clackamas	OR	DC Naptha Bottoms	1,4-Dichlorobenzene	714801	C0J130551001	0.5	0.25	mg/L	U	0.5	2010		
Hebron	OH	DC Naptha Bottoms	1,4-Dichlorobenzene	7406	C6G130375001	0.75	0.375	mg/L	U	0.75	2006		
Vinton	VA	DC Naptha Bottoms	1,4-Dichlorobenzene	315501	C0I030626001	0.51	0.51	mg/L		0.5	2010		

Dry Cleaning Naphtha Bottoms

Hebron	OH	DC Naptha Bottoms	1,4-Dichlorobenzene	642	C6G130367001	0.56	0.56	mg/L		0.5	2006
Hebron	OH	DC Naptha Bottoms	1,4-Dichlorobenzene	642	C6G070310001	0.66	0.66	mg/L		0.5	2006
Hebron	OH	DC Naptha Bottoms	1,4-Dichlorobenzene	642	C5H050416001	0.74	0.74	mg/L		0.5	2005
Hebron	OH	DC Naptha Bottoms	1,4-Dichlorobenzene	7406	C7C290237001	0.8	0.8	mg/L		0.5	2007
Hebron	OH	DC Naptha Bottoms	1,4-Dichlorobenzene	642	C5H040119001	0.81	0.81	mg/L		0.5	2005
Hebron	OH	DC Naptha Bottoms	1,4-Dichlorobenzene	7406	C7C290234001	1.2	1.2	mg/L		0.5	2007
Hebron	OH	DC Naptha Bottoms	1,4-Dichlorobenzene	642	C5H050412001	1.9	1.9	mg/L		0.5	2005
Raleigh	NC	DC Naptha Bottoms	1,4-Dichlorobenzene	317101	C5F010272001	5	2.5	mg/L	U	5	2005
Hebron	OH	DC Naptha Bottoms	1,4-Dichlorobenzene	642	C5H040124001	5	2.5	mg/L	U	5	2005
Hebron	OH	DC Naptha Bottoms	1,4-Dichlorobenzene	642	C6F290234001	12	6	mg/L	U	12	2006
Hebron	OH	DC Naptha Bottoms	1,4-Dichlorobenzene	642	C6F290236001	12	6	mg/L	U	12	2006
Macon	GA	DC Naptha Bottoms	1,4-Dichlorobenzene	310602	C6H280124001	11	11	mg/L		0.5	2006
Hebron	OH	DC Naptha Bottoms	2,4,5-Trichlorophenol	7406	C6G130363001	0.05	0.025	mg/L	U	0.05	2006
Hebron	OH	DC Naptha Bottoms	2,4,5-Trichlorophenol	7406	C6G130375001	0.05	0.025	mg/L	U	0.05	2006
Hebron	OH	DC Naptha Bottoms	2,4,5-Trichlorophenol	7406	C7C270257001	0.05	0.025	mg/L	U	0.05	2007
Hebron	OH	DC Naptha Bottoms	2,4,5-Trichlorophenol	7406	C7C270259001	0.05	0.025	mg/L	U	0.05	2007
Clackamas	OR	DC Naptha Bottoms	2,4,5-Trichlorophenol	714801	C8H010296001	0.05	0.025	mg/L	U	0.05	2008
Clackamas	OR	DC Naptha Bottoms	2,4,5-Trichlorophenol	714801	C9H150185002	0.05	0.025	mg/L	U	0.05	2009
Clackamas	OR	DC Naptha Bottoms	2,4,5-Trichlorophenol	714801	180-2214-1	0.05	0.025	mg/L	U	0.05	2011
Chandler	AZ	DC Naptha Bottoms	2,4,5-Trichlorophenol	714201	C0G230575001	0.1	0.05	mg/L	U	0.1	2010
Vinton	VA	DC Naptha Bottoms	2,4,5-Trichlorophenol	315501	C0I030626001	0.1	0.05	mg/L	U	0.1	2010
Chandler	AZ	DC Naptha Bottoms	2,4,5-Trichlorophenol	714201	C8H010302001	0.1	0.05	mg/L	U	0.1	2008
Sacramento	CA	DC Naptha Bottoms	2,4,5-Trichlorophenol	715701	C9F060172001	0.1	0.05	mg/L	U	0.1	2009
Chandler	AZ	DC Naptha Bottoms	2,4,5-Trichlorophenol	714201	C9H050282001	0.1	0.05	mg/L	U	0.1	2009
Clackamas	OR	DC Naptha Bottoms	2,4,5-Trichlorophenol	714801	C0J130551001	0.1	0.05	mg/L	U	0.1	2010
Hebron	OH	DC Naptha Bottoms	2,4,5-Trichlorophenol	642	C6F290236001	0.13	0.065	mg/L	U	0.13	2006
Hebron	OH	DC Naptha Bottoms	2,4,5-Trichlorophenol	7406	C7C290231001	0.13	0.065	mg/L	U	0.13	2007
Hebron	OH	DC Naptha Bottoms	2,4,5-Trichlorophenol	642	C5H040124001	0.5	0.25	mg/L	U	0.5	2005
Hebron	OH	DC Naptha Bottoms	2,4,5-Trichlorophenol	642	C5H040123001	2	1	mg/L	U	2	2005
Clackamas	OR	DC Naptha Bottoms	2,4,5-Trichlorophenol	714801	C7I220125001	6.6	6.6	mg/L		0.1	2007
Raleigh	NC	DC Naptha Bottoms	2,4,5-Trichlorophenol	317101	C5F010272002	20	10	mg/L	U	20	2005
Hebron	OH	DC Naptha Bottoms	2,4,5-Trichlorophenol	642	C5H040115001	20	10	mg/L	U	20	2005
Hebron	OH	DC Naptha Bottoms	2,4,5-Trichlorophenol	642	C5H040117001	20	10	mg/L	U	20	2005
Hebron	OH	DC Naptha Bottoms	2,4,5-Trichlorophenol	642	C5H040118001	20	10	mg/L	U	20	2005

Dry Cleaning Naphtha Bottoms

Hebron	OH	DC Naptha Bottoms	2,4,5-Trichlorophenol	642	C5H040119001	20	10	mg/L	U	20	2005		
Hebron	OH	DC Naptha Bottoms	2,4,5-Trichlorophenol	642	C5H040121001	20	10	mg/L	U	20	2005		
Hebron	OH	DC Naptha Bottoms	2,4,5-Trichlorophenol	642	C5H040125001	20	10	mg/L	U	20	2005		
Hebron	OH	DC Naptha Bottoms	2,4,5-Trichlorophenol	642	C5H050370001	20	10	mg/L	U	20	2005		
Hebron	OH	DC Naptha Bottoms	2,4,5-Trichlorophenol	642	C5H050403001	20	10	mg/L	U	20	2005		
Hebron	OH	DC Naptha Bottoms	2,4,5-Trichlorophenol	642	C5H050407001	20	10	mg/L	U	20	2005		
Hebron	OH	DC Naptha Bottoms	2,4,5-Trichlorophenol	642	C5H050411001	20	10	mg/L	U	20	2005		
Hebron	OH	DC Naptha Bottoms	2,4,5-Trichlorophenol	642	C5H050412001	20	10	mg/L	U	20	30	2005	48
Hebron	OH	DC Naptha Bottoms	2,4,5-Trichlorophenol	642	C5H050413001	20	10	mg/L	U	20	2005		
Hebron	OH	DC Naptha Bottoms	2,4,5-Trichlorophenol	642	C5H050416001	20	10	mg/L	U	20	2005		
Hebron	OH	DC Naptha Bottoms	2,4,5-Trichlorophenol	642	C5H050421001	20	10	mg/L	U	20	2005		
Hebron	OH	DC Naptha Bottoms	2,4,5-Trichlorophenol	642	C6F290230001	20	10	mg/L	U	20	2006		
Hebron	OH	DC Naptha Bottoms	2,4,5-Trichlorophenol	642	C6F290234001	20	10	mg/L	U	20	2006		
Hebron	OH	DC Naptha Bottoms	2,4,5-Trichlorophenol	642	C6G070307001	20	10	mg/L	U	20	2006		
Hebron	OH	DC Naptha Bottoms	2,4,5-Trichlorophenol	642	C6G070310001	20	10	mg/L	U	20	2006		
Hebron	OH	DC Naptha Bottoms	2,4,5-Trichlorophenol	7406	C6G140261001	20	10	mg/L	U	20	2006		
Macon	GA	DC Naptha Bottoms	2,4,5-Trichlorophenol	310602	C6H280124001	20	10	mg/L	U	20	2006		
Hebron	OH	DC Naptha Bottoms	2,4,5-Trichlorophenol	7406	C7C270250001	20	10	mg/L	U	20	2007		
Hebron	OH	DC Naptha Bottoms	2,4,5-Trichlorophenol	7406	C7C270254001	20	10	mg/L	U	20	2007		
Hebron	OH	DC Naptha Bottoms	2,4,5-Trichlorophenol	7406	C7C270262002	20	10	mg/L	U	20	2007		
Hebron	OH	DC Naptha Bottoms	2,4,5-Trichlorophenol	7406	C7C290233001	20	10	mg/L	U	20	2007		
Hebron	OH	DC Naptha Bottoms	2,4,5-Trichlorophenol	7406	C7C290234001	20	10	mg/L	U	20	2007		
Hebron	OH	DC Naptha Bottoms	2,4,5-Trichlorophenol	7406	C7C290237001	20	10	mg/L	U	20	2007		
Hebron	OH	DC Naptha Bottoms	2,4,5-Trichlorophenol	7406	C7C290242001	20	10	mg/L	U	20	2007		
Chandler	AZ	DC Naptha Bottoms	2,4,5-Trichlorophenol	714201	180-2704-1	20	10	mg/L	U	20	2011		
Hebron	OH	DC Naptha Bottoms	2,4,5-Trichlorophenol	642	C6G130367001	38	38	mg/L		20	2006		
Hebron	OH	DC Naptha Bottoms	2,4,6-Trichlorophenol	7406	C6G130363001	0.05	0.025	mg/L	U	0.05	2006		
Hebron	OH	DC Naptha Bottoms	2,4,6-Trichlorophenol	7406	C6G130375001	0.05	0.025	mg/L	U	0.05	2006		
Hebron	OH	DC Naptha Bottoms	2,4,6-Trichlorophenol	7406	C7C270257001	0.05	0.025	mg/L	U	0.05	2007		
Hebron	OH	DC Naptha Bottoms	2,4,6-Trichlorophenol	7406	C7C270259001	0.05	0.025	mg/L	U	0.05	2007		
Clackamas	OR	DC Naptha Bottoms	2,4,6-Trichlorophenol	714801	C8H010296001	0.05	0.025	mg/L	U	0.05	2008		
Clackamas	OR	DC Naptha Bottoms	2,4,6-Trichlorophenol	714801	C9H150185002	0.05	0.025	mg/L	U	0.05	2009		
Clackamas	OR	DC Naptha Bottoms	2,4,6-Trichlorophenol	714801	180-2214-1	0.05	0.025	mg/L	U	0.05	2011		
Chandler	AZ	DC Naptha Bottoms	2,4,6-Trichlorophenol	714201	C0G230575001	0.1	0.05	mg/L	U	0.1	2010		

Dry Cleaning Naphtha Bottoms

Vinton	VA	DC Naptha Bottoms	2,4,6-Trichlorophenol	315501	C0I030626001	0.1	0.05	mg/L	U	0.1	2010		
Clackamas	OR	DC Naptha Bottoms	2,4,6-Trichlorophenol	714801	C7I220125001	0.1	0.05	mg/L	U	0.1	2007		
Chandler	AZ	DC Naptha Bottoms	2,4,6-Trichlorophenol	714201	C8H010302001	0.1	0.05	mg/L	U	0.1	2008		
Sacramento	CA	DC Naptha Bottoms	2,4,6-Trichlorophenol	715701	C9F060172001	0.1	0.05	mg/L	U	0.1	2009		
Chandler	AZ	DC Naptha Bottoms	2,4,6-Trichlorophenol	714201	C9H050282001	0.1	0.05	mg/L	U	0.1	2009		
Clackamas	OR	DC Naptha Bottoms	2,4,6-Trichlorophenol	714801	C0J130551001	0.1	0.05	mg/L	U	0.1	2010		
Hebron	OH	DC Naptha Bottoms	2,4,6-Trichlorophenol	642	C6F290236001	0.13	0.065	mg/L	U	0.13	2006		
Hebron	OH	DC Naptha Bottoms	2,4,6-Trichlorophenol	7406	C7C290231001	0.13	0.065	mg/L	U	0.13	2007		
Hebron	OH	DC Naptha Bottoms	2,4,6-Trichlorophenol	642	C5H040124001	0.5	0.25	mg/L	U	0.5	2005		
Hebron	OH	DC Naptha Bottoms	2,4,6-Trichlorophenol	642	C5H040123001	2	1	mg/L	U	2	2005		
Raleigh	NC	DC Naptha Bottoms	2,4,6-Trichlorophenol	317101	C5F010272002	20	10	mg/L	U	20	2005		
Hebron	OH	DC Naptha Bottoms	2,4,6-Trichlorophenol	642	C5H040115001	20	10	mg/L	U	20	2005		
Hebron	OH	DC Naptha Bottoms	2,4,6-Trichlorophenol	642	C5H040117001	20	10	mg/L	U	20	2005		
Hebron	OH	DC Naptha Bottoms	2,4,6-Trichlorophenol	642	C5H040118001	20	10	mg/L	U	20	2005		
Hebron	OH	DC Naptha Bottoms	2,4,6-Trichlorophenol	642	C5H040119001	20	10	mg/L	U	20	2005		
Hebron	OH	DC Naptha Bottoms	2,4,6-Trichlorophenol	642	C5H040121001	20	10	mg/L	U	20	2005		
Hebron	OH	DC Naptha Bottoms	2,4,6-Trichlorophenol	642	C5H040125001	20	10	mg/L	U	20	2005		
Hebron	OH	DC Naptha Bottoms	2,4,6-Trichlorophenol	642	C5H050370001	20	10	mg/L	U	20	2005		
Hebron	OH	DC Naptha Bottoms	2,4,6-Trichlorophenol	642	C5H050403001	20	10	mg/L	U	20	2005		
Hebron	OH	DC Naptha Bottoms	2,4,6-Trichlorophenol	642	C5H050407001	20	10	mg/L	U	20	2005		
Hebron	OH	DC Naptha Bottoms	2,4,6-Trichlorophenol	642	C5H050411001	20	10	mg/L	U	20	2005		
Hebron	OH	DC Naptha Bottoms	2,4,6-Trichlorophenol	642	C5H050412001	20	10	mg/L	U	20	30	2005	48
Hebron	OH	DC Naptha Bottoms	2,4,6-Trichlorophenol	642	C5H050413001	20	10	mg/L	U	20	2005		
Hebron	OH	DC Naptha Bottoms	2,4,6-Trichlorophenol	642	C5H050416001	20	10	mg/L	U	20	2005		
Hebron	OH	DC Naptha Bottoms	2,4,6-Trichlorophenol	642	C5H050421001	20	10	mg/L	U	20	2005		
Hebron	OH	DC Naptha Bottoms	2,4,6-Trichlorophenol	642	C6F290230001	20	10	mg/L	U	20	2006		
Hebron	OH	DC Naptha Bottoms	2,4,6-Trichlorophenol	642	C6F290234001	20	10	mg/L	U	20	2006		
Hebron	OH	DC Naptha Bottoms	2,4,6-Trichlorophenol	642	C6G070307001	20	10	mg/L	U	20	2006		
Hebron	OH	DC Naptha Bottoms	2,4,6-Trichlorophenol	642	C6G070310001	20	10	mg/L	U	20	2006		
Hebron	OH	DC Naptha Bottoms	2,4,6-Trichlorophenol	642	C6G130367001	20	10	mg/L	U	20	2006		
Hebron	OH	DC Naptha Bottoms	2,4,6-Trichlorophenol	7406	C6G140261001	20	10	mg/L	U	20	2006		
Macon	GA	DC Naptha Bottoms	2,4,6-Trichlorophenol	310602	C6H280124001	20	10	mg/L	U	20	2006		
Hebron	OH	DC Naptha Bottoms	2,4,6-Trichlorophenol	7406	C7C270250001	20	10	mg/L	U	20	2007		
Hebron	OH	DC Naptha Bottoms	2,4,6-Trichlorophenol	7406	C7C270254001	20	10	mg/L	U	20	2007		

Dry Cleaning Naphtha Bottoms

Hebron	OH	DC Naptha Bottoms	2,4,6-Trichlorophenol	7406	C7C270262002	20	10	mg/L	U	20	2007
Hebron	OH	DC Naptha Bottoms	2,4,6-Trichlorophenol	7406	C7C290233001	20	10	mg/L	U	20	2007
Hebron	OH	DC Naptha Bottoms	2,4,6-Trichlorophenol	7406	C7C290234001	20	10	mg/L	U	20	2007
Hebron	OH	DC Naptha Bottoms	2,4,6-Trichlorophenol	7406	C7C290237001	20	10	mg/L	U	20	2007
Hebron	OH	DC Naptha Bottoms	2,4,6-Trichlorophenol	7406	C7C290242001	20	10	mg/L	U	20	2007
Chandler	AZ	DC Naptha Bottoms	2,4,6-Trichlorophenol	714201	180-2704-1	20	10	mg/L	U	20	2011
Hebron	OH	DC Naptha Bottoms	2,4-Dinitrotoluene	7406	C6G130363001	0.05	0.025	mg/L	U	0.05	2006
Hebron	OH	DC Naptha Bottoms	2,4-Dinitrotoluene	7406	C6G130375001	0.05	0.025	mg/L	U	0.05	2006
Hebron	OH	DC Naptha Bottoms	2,4-Dinitrotoluene	7406	C7C270257001	0.05	0.025	mg/L	U	0.05	2007
Hebron	OH	DC Naptha Bottoms	2,4-Dinitrotoluene	7406	C7C270259001	0.05	0.025	mg/L	U	0.05	2007
Clackamas	OR	DC Naptha Bottoms	2,4-Dinitrotoluene	714801	C8H010296001	0.05	0.025	mg/L	U	0.05	2008
Clackamas	OR	DC Naptha Bottoms	2,4-Dinitrotoluene	714801	C9H150185002	0.05	0.025	mg/L	U	0.05	2009
Clackamas	OR	DC Naptha Bottoms	2,4-Dinitrotoluene	714801	180-2214-1	0.05	0.025	mg/L	U	0.05	2011
Chandler	AZ	DC Naptha Bottoms	2,4-Dinitrotoluene	714201	COG230575001	0.1	0.05	mg/L	U	0.1	2010
Vinton	VA	DC Naptha Bottoms	2,4-Dinitrotoluene	315501	C0I030626001	0.1	0.05	mg/L	U	0.1	2010
Clackamas	OR	DC Naptha Bottoms	2,4-Dinitrotoluene	714801	C7I220125001	0.1	0.05	mg/L	U	0.1	2007
Chandler	AZ	DC Naptha Bottoms	2,4-Dinitrotoluene	714201	C8H010302001	0.1	0.05	mg/L	U	0.1	2008
Sacramento	CA	DC Naptha Bottoms	2,4-Dinitrotoluene	715701	C9F060172001	0.1	0.05	mg/L	U	0.1	2009
Chandler	AZ	DC Naptha Bottoms	2,4-Dinitrotoluene	714201	C9H050282001	0.1	0.05	mg/L	U	0.1	2009
Clackamas	OR	DC Naptha Bottoms	2,4-Dinitrotoluene	714801	C0J130551001	0.1	0.05	mg/L	U	0.1	2010
Hebron	OH	DC Naptha Bottoms	2,4-Dinitrotoluene	642	C6F290236001	0.13	0.065	mg/L	U	0.13	2006
Hebron	OH	DC Naptha Bottoms	2,4-Dinitrotoluene	7406	C7C290231001	0.13	0.065	mg/L	U	0.13	2007
Hebron	OH	DC Naptha Bottoms	2,4-Dinitrotoluene	642	C5H040124001	0.5	0.25	mg/L	U	0.5	2005
Hebron	OH	DC Naptha Bottoms	2,4-Dinitrotoluene	642	C5H040123001	2	1	mg/L	U	2	2005
Raleigh	NC	DC Naptha Bottoms	2,4-Dinitrotoluene	317101	C5F010272002	20	10	mg/L	U	20	2005
Hebron	OH	DC Naptha Bottoms	2,4-Dinitrotoluene	642	C5H040115001	20	10	mg/L	U	20	2005
Hebron	OH	DC Naptha Bottoms	2,4-Dinitrotoluene	642	C5H040117001	20	10	mg/L	U	20	2005
Hebron	OH	DC Naptha Bottoms	2,4-Dinitrotoluene	642	C5H040118001	20	10	mg/L	U	20	2005
Hebron	OH	DC Naptha Bottoms	2,4-Dinitrotoluene	642	C5H040119001	20	10	mg/L	U	20	2005
Hebron	OH	DC Naptha Bottoms	2,4-Dinitrotoluene	642	C5H040121001	20	10	mg/L	U	20	2005
Hebron	OH	DC Naptha Bottoms	2,4-Dinitrotoluene	642	C5H040125001	20	10	mg/L	U	20	2005
Hebron	OH	DC Naptha Bottoms	2,4-Dinitrotoluene	642	C5H050370001	20	10	mg/L	U	20	2005
Hebron	OH	DC Naptha Bottoms	2,4-Dinitrotoluene	642	C5H050403001	20	10	mg/L	U	20	2005
Hebron	OH	DC Naptha Bottoms	2,4-Dinitrotoluene	642	C5H050407001	20	10	mg/L	U	20	2005

Dry Cleaning Naphtha Bottoms

Hebron	OH	DC Naptha Bottoms	2,4-Dinitrotoluene	642	C5H050411001	20	10	mg/L	U	20		2005	
Hebron	OH	DC Naptha Bottoms	2,4-Dinitrotoluene	642	C5H050412001	20	10	mg/L	U	20	30	2005	48
Hebron	OH	DC Naptha Bottoms	2,4-Dinitrotoluene	642	C5H050413001	20	10	mg/L	U	20		2005	
Hebron	OH	DC Naptha Bottoms	2,4-Dinitrotoluene	642	C5H050416001	20	10	mg/L	U	20		2005	
Hebron	OH	DC Naptha Bottoms	2,4-Dinitrotoluene	642	C5H050421001	20	10	mg/L	U	20		2005	
Hebron	OH	DC Naptha Bottoms	2,4-Dinitrotoluene	642	C6F290230001	20	10	mg/L	U	20		2006	
Hebron	OH	DC Naptha Bottoms	2,4-Dinitrotoluene	642	C6F290234001	20	10	mg/L	U	20		2006	
Hebron	OH	DC Naptha Bottoms	2,4-Dinitrotoluene	642	C6G070307001	20	10	mg/L	U	20		2006	
Hebron	OH	DC Naptha Bottoms	2,4-Dinitrotoluene	642	C6G070310001	20	10	mg/L	U	20		2006	
Hebron	OH	DC Naptha Bottoms	2,4-Dinitrotoluene	642	C6G130367001	20	10	mg/L	U	20		2006	
Hebron	OH	DC Naptha Bottoms	2,4-Dinitrotoluene	7406	C6G140261001	20	10	mg/L	U	20		2006	
Macon	GA	DC Naptha Bottoms	2,4-Dinitrotoluene	310602	C6H280124001	20	10	mg/L	U	20		2006	
Hebron	OH	DC Naptha Bottoms	2,4-Dinitrotoluene	7406	C7C270250001	20	10	mg/L	U	20		2007	
Hebron	OH	DC Naptha Bottoms	2,4-Dinitrotoluene	7406	C7C270254001	20	10	mg/L	U	20		2007	
Hebron	OH	DC Naptha Bottoms	2,4-Dinitrotoluene	7406	C7C270262002	20	10	mg/L	U	20		2007	
Hebron	OH	DC Naptha Bottoms	2,4-Dinitrotoluene	7406	C7C290233001	20	10	mg/L	U	20		2007	
Hebron	OH	DC Naptha Bottoms	2,4-Dinitrotoluene	7406	C7C290234001	20	10	mg/L	U	20		2007	
Hebron	OH	DC Naptha Bottoms	2,4-Dinitrotoluene	7406	C7C290237001	20	10	mg/L	U	20		2007	
Hebron	OH	DC Naptha Bottoms	2,4-Dinitrotoluene	7406	C7C290242001	20	10	mg/L	U	20		2007	
Chandler	AZ	DC Naptha Bottoms	2,4-Dinitrotoluene	714201	180-2704-1	20	10	mg/L	U	20		2011	
Hebron	OH	DC Naptha Bottoms	2-Methylphenol	7406	C6G130363001	0.05	0.025	mg/L	U	0.05		2006	
Hebron	OH	DC Naptha Bottoms	2-Methylphenol	7406	C7C270257001	0.05	0.025	mg/L	U	0.05		2007	
Clackamas	OR	DC Naptha Bottoms	2-Methylphenol	714801	C8H010296001	0.05	0.025	mg/L	U	0.05		2008	
Clackamas	OR	DC Naptha Bottoms	2-Methylphenol	714801	C9H150185002	0.05	0.025	mg/L	U	0.05		2009	
Clackamas	OR	DC Naptha Bottoms	2-Methylphenol	714801	180-2214-1	0.05	0.025	mg/L	U	0.05		2011	
Chandler	AZ	DC Naptha Bottoms	2-Methylphenol	714201	C0G230575001	0.1	0.05	mg/L	U	0.1		2010	
Vinton	VA	DC Naptha Bottoms	2-Methylphenol	315501	C0I030626001	0.1	0.05	mg/L	U	0.1		2010	
Hebron	OH	DC Naptha Bottoms	2-Methylphenol	642	C6F290236001	0.1	0.05	mg/L	U	0.1		2006	
Hebron	OH	DC Naptha Bottoms	2-Methylphenol	7406	C7C290231001	0.1	0.05	mg/L	U	0.1		2007	
Clackamas	OR	DC Naptha Bottoms	2-Methylphenol	714801	C7I220125001	0.1	0.05	mg/L	U	0.1		2007	
Chandler	AZ	DC Naptha Bottoms	2-Methylphenol	714201	C8H010302001	0.1	0.05	mg/L	U	0.1		2008	
Sacramento	CA	DC Naptha Bottoms	2-Methylphenol	715701	C9F060172001	0.1	0.05	mg/L	U	0.1		2009	
Chandler	AZ	DC Naptha Bottoms	2-Methylphenol	714201	C9H050282001	0.1	0.05	mg/L	U	0.1		2009	
Clackamas	OR	DC Naptha Bottoms	2-Methylphenol	714801	C0J130551001	0.1	0.05	mg/L	U	0.1		2010	

Dry Cleaning Naphtha Bottoms

Hebron	OH	DC Naptha Bottoms	2-Methylphenol	7406	C7C270259001	0.056	0.056	mg/L		0.05	2007		
Hebron	OH	DC Naptha Bottoms	2-Methylphenol	7406	C6G130375001	0.097	0.097	mg/L		0.05	2006		
Hebron	OH	DC Naptha Bottoms	2-Methylphenol	642	C5H040124001	0.5	0.25	mg/L	U	0.5	2005		
Hebron	OH	DC Naptha Bottoms	2-Methylphenol	642	C5H040123001	2	1	mg/L	U	2	2005		
Raleigh	NC	DC Naptha Bottoms	2-Methylphenol	317101	C5F010272002	20	10	mg/L	U	20	2005		
Hebron	OH	DC Naptha Bottoms	2-Methylphenol	642	C5H040115001	20	10	mg/L	U	20	2005		
Hebron	OH	DC Naptha Bottoms	2-Methylphenol	642	C5H040117001	20	10	mg/L	U	20	2005		
Hebron	OH	DC Naptha Bottoms	2-Methylphenol	642	C5H040118001	20	10	mg/L	U	20	2005		
Hebron	OH	DC Naptha Bottoms	2-Methylphenol	642	C5H040119001	20	10	mg/L	U	20	2005		
Hebron	OH	DC Naptha Bottoms	2-Methylphenol	642	C5H040121001	20	10	mg/L	U	20	2005		
Hebron	OH	DC Naptha Bottoms	2-Methylphenol	642	C5H040125001	20	10	mg/L	U	20	2005		
Hebron	OH	DC Naptha Bottoms	2-Methylphenol	642	C5H050370001	20	10	mg/L	U	20	2005		
Hebron	OH	DC Naptha Bottoms	2-Methylphenol	642	C5H050403001	20	10	mg/L	U	20	2005		
Hebron	OH	DC Naptha Bottoms	2-Methylphenol	642	C5H050407001	20	10	mg/L	U	20	2005		
Hebron	OH	DC Naptha Bottoms	2-Methylphenol	642	C5H050411001	20	10	mg/L	U	20	2005		
Hebron	OH	DC Naptha Bottoms	2-Methylphenol	642	C5H050412001	20	10	mg/L	U	20	30	2005	48
Hebron	OH	DC Naptha Bottoms	2-Methylphenol	642	C5H050413001	20	10	mg/L	U	20	2005		
Hebron	OH	DC Naptha Bottoms	2-Methylphenol	642	C5H050416001	20	10	mg/L	U	20	2005		
Hebron	OH	DC Naptha Bottoms	2-Methylphenol	642	C5H050421001	20	10	mg/L	U	20	2005		
Hebron	OH	DC Naptha Bottoms	2-Methylphenol	642	C6F290230001	20	10	mg/L	U	20	2006		
Hebron	OH	DC Naptha Bottoms	2-Methylphenol	642	C6F290234001	20	10	mg/L	U	20	2006		
Hebron	OH	DC Naptha Bottoms	2-Methylphenol	642	C6G070307001	20	10	mg/L	U	20	2006		
Hebron	OH	DC Naptha Bottoms	2-Methylphenol	642	C6G070310001	20	10	mg/L	U	20	2006		
Hebron	OH	DC Naptha Bottoms	2-Methylphenol	642	C6G130367001	20	10	mg/L	U	20	2006		
Hebron	OH	DC Naptha Bottoms	2-Methylphenol	7406	C6G140261001	20	10	mg/L	U	20	2006		
Macon	GA	DC Naptha Bottoms	2-Methylphenol	310602	C6H280124001	20	10	mg/L	U	20	2006		
Hebron	OH	DC Naptha Bottoms	2-Methylphenol	7406	C7C270250001	20	10	mg/L	U	20	2007		
Hebron	OH	DC Naptha Bottoms	2-Methylphenol	7406	C7C270254001	20	10	mg/L	U	20	2007		
Hebron	OH	DC Naptha Bottoms	2-Methylphenol	7406	C7C270262002	20	10	mg/L	U	20	2007		
Hebron	OH	DC Naptha Bottoms	2-Methylphenol	7406	C7C290233001	20	10	mg/L	U	20	2007		
Hebron	OH	DC Naptha Bottoms	2-Methylphenol	7406	C7C290234001	20	10	mg/L	U	20	2007		
Hebron	OH	DC Naptha Bottoms	2-Methylphenol	7406	C7C290237001	20	10	mg/L	U	20	2007		
Hebron	OH	DC Naptha Bottoms	2-Methylphenol	7406	C7C290242001	20	10	mg/L	U	20	2007		
Chandler	AZ	DC Naptha Bottoms	2-Methylphenol	714201	180-2704-1	20	10	mg/L	U	20	2011		

Dry Cleaning Naphtha Bottoms

Hebron	OH	DC Naptha Bottoms	3+4-Methylphenol	7406	C7C270257001	0.05	0.025	mg/L	U	0.05	2007		
Hebron	OH	DC Naptha Bottoms	3+4-Methylphenol	7406	C7C270259001	0.05	0.025	mg/L	U	0.05	2007		
Clackamas	OR	DC Naptha Bottoms	3+4-Methylphenol	714801	C8H010296001	0.05	0.025	mg/L	U	0.05	2008		
Clackamas	OR	DC Naptha Bottoms	3+4-Methylphenol	714801	C9H150185002	0.05	0.025	mg/L	U	0.05	2009		
Clackamas	OR	DC Naptha Bottoms	3+4-Methylphenol	714801	180-2214-1	0.05	0.025	mg/L	U	0.05	2011		
Chandler	AZ	DC Naptha Bottoms	3+4-Methylphenol	714201	C0G230575001	0.1	0.05	mg/L	U	0.1	2010		
Vinton	VA	DC Naptha Bottoms	3+4-Methylphenol	315501	C0I030626001	0.1	0.05	mg/L	U	0.1	2010		
Hebron	OH	DC Naptha Bottoms	3+4-Methylphenol	642	C6F290236001	0.1	0.05	mg/L	U	0.1	2006		
Hebron	OH	DC Naptha Bottoms	3+4-Methylphenol	7406	C7C290231001	0.1	0.05	mg/L	U	0.1	2007		
Clackamas	OR	DC Naptha Bottoms	3+4-Methylphenol	714801	C7I220125001	0.1	0.05	mg/L	U	0.1	2007		
Chandler	AZ	DC Naptha Bottoms	3+4-Methylphenol	714201	C8H010302001	0.1	0.05	mg/L	U	0.1	2008		
Sacramento	CA	DC Naptha Bottoms	3+4-Methylphenol	715701	C9F060172001	0.1	0.05	mg/L	U	0.1	2009		
Chandler	AZ	DC Naptha Bottoms	3+4-Methylphenol	714201	C9H050282001	0.1	0.05	mg/L	U	0.1	2009		
Clackamas	OR	DC Naptha Bottoms	3+4-Methylphenol	714801	C0J130551001	0.1	0.05	mg/L	U	0.1	2010		
Hebron	OH	DC Naptha Bottoms	3+4-Methylphenol	7406	C6G130363001	0.23	0.23	mg/L		0.05	2006		
Hebron	OH	DC Naptha Bottoms	3+4-Methylphenol	7406	C6G130375001	0.23	0.23	mg/L		0.05	2006		
Hebron	OH	DC Naptha Bottoms	3+4-Methylphenol	642	C5H040124001	0.5	0.25	mg/L	U	0.5	2005		
Hebron	OH	DC Naptha Bottoms	3+4-Methylphenol	642	C5H040123001	2	1	mg/L	U	2	2005		
Raleigh	NC	DC Naptha Bottoms	3+4-Methylphenol	317101	C5F010272002	20	10	mg/L	U	20	2005		
Hebron	OH	DC Naptha Bottoms	3+4-Methylphenol	642	C5H040115001	20	10	mg/L	U	20	2005		
Hebron	OH	DC Naptha Bottoms	3+4-Methylphenol	642	C5H040117001	20	10	mg/L	U	20	2005		
Hebron	OH	DC Naptha Bottoms	3+4-Methylphenol	642	C5H040118001	20	10	mg/L	U	20	2005		
Hebron	OH	DC Naptha Bottoms	3+4-Methylphenol	642	C5H040119001	20	10	mg/L	U	20	2005		
Hebron	OH	DC Naptha Bottoms	3+4-Methylphenol	642	C5H040121001	20	10	mg/L	U	20	2005		
Hebron	OH	DC Naptha Bottoms	3+4-Methylphenol	642	C5H040125001	20	10	mg/L	U	20	2005		
Hebron	OH	DC Naptha Bottoms	3+4-Methylphenol	642	C5H050370001	20	10	mg/L	U	20	2005		
Hebron	OH	DC Naptha Bottoms	3+4-Methylphenol	642	C5H050403001	20	10	mg/L	U	20	2005		
Hebron	OH	DC Naptha Bottoms	3+4-Methylphenol	642	C5H050407001	20	10	mg/L	U	20	2005		
Hebron	OH	DC Naptha Bottoms	3+4-Methylphenol	642	C5H050411001	20	10	mg/L	U	20	2005		
Hebron	OH	DC Naptha Bottoms	3+4-Methylphenol	642	C5H050412001	20	10	mg/L	U	20	30	2005	48
Hebron	OH	DC Naptha Bottoms	3+4-Methylphenol	642	C5H050413001	20	10	mg/L	U	20	2005		
Hebron	OH	DC Naptha Bottoms	3+4-Methylphenol	642	C5H050416001	20	10	mg/L	U	20	2005		
Hebron	OH	DC Naptha Bottoms	3+4-Methylphenol	642	C5H050421001	20	10	mg/L	U	20	2005		
Hebron	OH	DC Naptha Bottoms	3+4-Methylphenol	642	C6F290230001	20	10	mg/L	U	20	2006		

Dry Cleaning Naphtha Bottoms

Hebron	OH	DC Naptha Bottoms	3+4-Methylphenol	642	C6F290234001	20	10	mg/L	U	20	2006
Hebron	OH	DC Naptha Bottoms	3+4-Methylphenol	642	C6G070307001	20	10	mg/L	U	20	2006
Hebron	OH	DC Naptha Bottoms	3+4-Methylphenol	642	C6G070310001	20	10	mg/L	U	20	2006
Hebron	OH	DC Naptha Bottoms	3+4-Methylphenol	7406	C6G140261001	20	10	mg/L	U	20	2006
Macon	GA	DC Naptha Bottoms	3+4-Methylphenol	310602	C6H280124001	20	10	mg/L	U	20	2006
Hebron	OH	DC Naptha Bottoms	3+4-Methylphenol	7406	C7C290233001	20	10	mg/L	U	20	2007
Chandler	AZ	DC Naptha Bottoms	3+4-Methylphenol	714201	180-2704-1	20	10	mg/L	U	20	2011
Hebron	OH	DC Naptha Bottoms	3+4-Methylphenol	7406	C7C270250001	25	25	mg/L		20	2007
Hebron	OH	DC Naptha Bottoms	3+4-Methylphenol	7406	C7C270262002	25	25	mg/L		20	2007
Hebron	OH	DC Naptha Bottoms	3+4-Methylphenol	7406	C7C290237001	27	27	mg/L		20	2007
Hebron	OH	DC Naptha Bottoms	3+4-Methylphenol	7406	C7C270254001	33	33	mg/L		20	2007
Hebron	OH	DC Naptha Bottoms	3+4-Methylphenol	7406	C7C290242001	33	33	mg/L		20	2007
Hebron	OH	DC Naptha Bottoms	3+4-Methylphenol	7406	C7C290234001	37	37	mg/L		20	2007
Hebron	OH	DC Naptha Bottoms	3+4-Methylphenol	642	C6G130367001	38	38	mg/L		20	2006
Santa Ana	CA	DC Naptha Bottoms	Arsenic	708805	C9G160214001	0.05	0.025	mg/L	U	0.05	2009
Clackamas	OR	DC Naptha Bottoms	Arsenic	714801	C9H150185002	0.05	0.025	mg/L	U	0.05	2009
Raleigh	NC	DC Naptha Bottoms	Arsenic	317101	C5F010272002	0.1	0.05	mg/L	U	0.1	2005
Hebron	OH	DC Naptha Bottoms	Arsenic	7406	C6G130363001	0.1	0.05	mg/L	U	0.1	2006
Hebron	OH	DC Naptha Bottoms	Arsenic	7406	C6G130375001	0.1	0.05	mg/L	U	0.1	2006
Hebron	OH	DC Naptha Bottoms	Arsenic	7406	C7C270257001	0.1	0.05	mg/L	U	0.1	2007
Hebron	OH	DC Naptha Bottoms	Arsenic	7406	C7C270259001	0.1	0.05	mg/L	U	0.1	2007
Hebron	OH	DC Naptha Bottoms	Arsenic	7406	C7C270262002	0.1	0.05	mg/L	U	0.1	2007
Clackamas	OR	DC Naptha Bottoms	Arsenic	714801	180-2214-1	0.25	0.125	mg/L	U	0.25	2011
Hebron	OH	DC Naptha Bottoms	Arsenic	642	C5H040123001	0.5	0.25	mg/L	U	0.5	2005
Hebron	OH	DC Naptha Bottoms	Arsenic	642	C5H040124001	0.5	0.25	mg/L	U	0.5	2005
Clackamas	OR	DC Naptha Bottoms	Arsenic	714801	C8H010296001	0.5	0.25	mg/L	U	0.5	2008
Chandler	AZ	DC Naptha Bottoms	Arsenic	714201	C0G230575001	1	0.5	mg/L	U	1	2010
Vinton	VA	DC Naptha Bottoms	Arsenic	315501	C0I030626001	1	0.5	mg/L	U	1	2010
Hebron	OH	DC Naptha Bottoms	Arsenic	642	C5H040115001	1	0.5	mg/L	U	1	2005
Hebron	OH	DC Naptha Bottoms	Arsenic	642	C5H040117001	1	0.5	mg/L	U	1	2005
Hebron	OH	DC Naptha Bottoms	Arsenic	642	C5H040118001	1	0.5	mg/L	U	1	2005
Hebron	OH	DC Naptha Bottoms	Arsenic	642	C5H040119001	1	0.5	mg/L	U	1	2005
Hebron	OH	DC Naptha Bottoms	Arsenic	642	C5H040121001	1	0.5	mg/L	U	1	2005
Hebron	OH	DC Naptha Bottoms	Arsenic	642	C5H040125001	1	0.5	mg/L	U	1	2005

Dry Cleaning Naphtha Bottoms

Hebron	OH	DC Naptha Bottoms	Arsenic	642	C5H050370001	1	0.5	mg/L	U	1	2005		
Hebron	OH	DC Naptha Bottoms	Arsenic	642	C5H050403001	1	0.5	mg/L	U	1	2005		
Hebron	OH	DC Naptha Bottoms	Arsenic	642	C5H050407001	1	0.5	mg/L	U	1	2005		
Hebron	OH	DC Naptha Bottoms	Arsenic	642	C5H050411001	1	0.5	mg/L	U	1	2005		
Hebron	OH	DC Naptha Bottoms	Arsenic	642	C5H050412001	1	0.5	mg/L	U	1	2005		
Hebron	OH	DC Naptha Bottoms	Arsenic	642	C5H050413001	1	0.5	mg/L	U	1	2005		
Hebron	OH	DC Naptha Bottoms	Arsenic	642	C5H050416001	1	0.5	mg/L	U	1	2005		
Hebron	OH	DC Naptha Bottoms	Arsenic	642	C5H050421001	1	0.5	mg/L	U	1	2005		
Hebron	OH	DC Naptha Bottoms	Arsenic	642	C6F290230001	1	0.5	mg/L	U	1	2006		
Hebron	OH	DC Naptha Bottoms	Arsenic	642	C6F290234001	1	0.5	mg/L	U	1	2006		
Hebron	OH	DC Naptha Bottoms	Arsenic	642	C6F290236001	1	0.5	mg/L	U	1	31	2006	49
Hebron	OH	DC Naptha Bottoms	Arsenic	642	C6G070307001	1	0.5	mg/L	U	1	2006		
Hebron	OH	DC Naptha Bottoms	Arsenic	642	C6G070310001	1	0.5	mg/L	U	1	2006		
Hebron	OH	DC Naptha Bottoms	Arsenic	642	C6G130367001	1	0.5	mg/L	U	1	2006		
Hebron	OH	DC Naptha Bottoms	Arsenic	7406	C6G140261001	1	0.5	mg/L	U	1	2006		
Macon	GA	DC Naptha Bottoms	Arsenic	310602	C6H280124001	1	0.5	mg/L	U	1	2006		
Hebron	OH	DC Naptha Bottoms	Arsenic	7406	C7C270250001	1	0.5	mg/L	U	1	2007		
Hebron	OH	DC Naptha Bottoms	Arsenic	7406	C7C270254001	1	0.5	mg/L	U	1	2007		
Hebron	OH	DC Naptha Bottoms	Arsenic	7406	C7C290231001	1	0.5	mg/L	U	1	2007		
Hebron	OH	DC Naptha Bottoms	Arsenic	7406	C7C290233001	1	0.5	mg/L	U	1	2007		
Hebron	OH	DC Naptha Bottoms	Arsenic	7406	C7C290234001	1	0.5	mg/L	U	1	2007		
Hebron	OH	DC Naptha Bottoms	Arsenic	7406	C7C290237001	1	0.5	mg/L	U	1	2007		
Hebron	OH	DC Naptha Bottoms	Arsenic	7406	C7C290242001	1	0.5	mg/L	U	1	2007		
Clackamas	OR	DC Naptha Bottoms	Arsenic	714801	C7I220125001	1	0.5	mg/L	U	1	2007		
Chandler	AZ	DC Naptha Bottoms	Arsenic	714201	C8H010302001	1	0.5	mg/L	U	1	2008		
Sacramento	CA	DC Naptha Bottoms	Arsenic	715701	C9F060172001	1	0.5	mg/L	U	1	2009		
Chandler	AZ	DC Naptha Bottoms	Arsenic	714201	C9H050282001	1	0.5	mg/L	U	1	2009		
Chandler	AZ	DC Naptha Bottoms	Arsenic	714201	180-2704-1	1	0.5	mg/L	U	1	2011		
Clackamas	OR	DC Naptha Bottoms	Arsenic	714801	C0J130551001	1	0.5	mg/L	U	1	2010		
Santa Ana	CA	DC Naptha Bottoms	Barium	708805	C9G160214001	0.2	0.1	mg/L	U	0.2	2009		
Clackamas	OR	DC Naptha Bottoms	Barium	714801	C9H150185002	0.2	0.1	mg/L	U	0.2	2009		
Clackamas	OR	DC Naptha Bottoms	Barium	714801	180-2214-1	0.21	0.21	mg/L	J	1	2011		
Raleigh	NC	DC Naptha Bottoms	Barium	317101	C5F010272002	2	1	mg/L	U	2	2005		
Hebron	OH	DC Naptha Bottoms	Barium	7406	C6G130363001	2	1	mg/L	U	2	2006		

Dry Cleaning Naphtha Bottoms

Hebron	OH	DC Naptha Bottoms	Barium	7406	C6G130375001	2	1	mg/L	U	2	2006		
Hebron	OH	DC Naptha Bottoms	Barium	7406	C7C270257001	2	1	mg/L	U	2	2007		
Hebron	OH	DC Naptha Bottoms	Barium	7406	C7C270259001	2	1	mg/L	U	2	2007		
Hebron	OH	DC Naptha Bottoms	Barium	7406	C7C270262002	2	1	mg/L	U	2	2007		
Chandler	AZ	DC Naptha Bottoms	Barium	714201	180-2704-1	1	1	mg/L	J B	20	2011		
Hebron	OH	DC Naptha Bottoms	Barium	642	C5H040123001	10	5	mg/L	U	10	2005		
Hebron	OH	DC Naptha Bottoms	Barium	642	C5H040124001	10	5	mg/L	U	10	2005		
Clackamas	OR	DC Naptha Bottoms	Barium	714801	C8H010296001	10	5	mg/L	U	10	2008		
Chandler	AZ	DC Naptha Bottoms	Barium	714201	C0G230575001	20	10	mg/L	U	20	2010		
Vinton	VA	DC Naptha Bottoms	Barium	315501	C0I030626001	20	10	mg/L	U	20	2010		
Hebron	OH	DC Naptha Bottoms	Barium	642	C5H040115001	20	10	mg/L	U	20	2005		
Hebron	OH	DC Naptha Bottoms	Barium	642	C5H040117001	20	10	mg/L	U	20	2005		
Hebron	OH	DC Naptha Bottoms	Barium	642	C5H040118001	20	10	mg/L	U	20	2005		
Hebron	OH	DC Naptha Bottoms	Barium	642	C5H040119001	20	10	mg/L	U	20	2005		
Hebron	OH	DC Naptha Bottoms	Barium	642	C5H040121001	20	10	mg/L	U	20	2005		
Hebron	OH	DC Naptha Bottoms	Barium	642	C5H040125001	20	10	mg/L	U	20	2005		
Hebron	OH	DC Naptha Bottoms	Barium	642	C5H050370001	20	10	mg/L	U	20	2005		
Hebron	OH	DC Naptha Bottoms	Barium	642	C5H050403001	20	10	mg/L	U	20	2005		
Hebron	OH	DC Naptha Bottoms	Barium	642	C5H050407001	20	10	mg/L	U	20	2005		
Hebron	OH	DC Naptha Bottoms	Barium	642	C5H050411001	20	10	mg/L	U	20	2005		
Hebron	OH	DC Naptha Bottoms	Barium	642	C5H050412001	20	10	mg/L	U	20	2005		
Hebron	OH	DC Naptha Bottoms	Barium	642	C5H050413001	20	10	mg/L	U	20	2005		
Hebron	OH	DC Naptha Bottoms	Barium	642	C5H050416001	20	10	mg/L	U	20	2005		
Hebron	OH	DC Naptha Bottoms	Barium	642	C5H050421001	20	10	mg/L	U	20	2005		
Hebron	OH	DC Naptha Bottoms	Barium	642	C6F290230001	20	10	mg/L	U	20	2006		
Hebron	OH	DC Naptha Bottoms	Barium	642	C6F290234001	20	10	mg/L	U	20	31	2006	49
Hebron	OH	DC Naptha Bottoms	Barium	642	C6F290236001	20	10	mg/L	U	20	2006		
Hebron	OH	DC Naptha Bottoms	Barium	642	C6G070307001	20	10	mg/L	U	20	2006		
Hebron	OH	DC Naptha Bottoms	Barium	642	C6G070310001	20	10	mg/L	U	20	2006		
Hebron	OH	DC Naptha Bottoms	Barium	642	C6G130367001	20	10	mg/L	U	20	2006		
Hebron	OH	DC Naptha Bottoms	Barium	7406	C6G140261001	20	10	mg/L	U	20	2006		
Macon	GA	DC Naptha Bottoms	Barium	310602	C6H280124001	20	10	mg/L	U	20	2006		
Hebron	OH	DC Naptha Bottoms	Barium	7406	C7C270250001	20	10	mg/L	U	20	2007		
Hebron	OH	DC Naptha Bottoms	Barium	7406	C7C270254001	20	10	mg/L	U	20	2007		

Dry Cleaning Naphtha Bottoms

Hebron	OH	DC Naptha Bottoms	Barium	7406	C7C290231001	20	10	mg/L	U	20	2007
Hebron	OH	DC Naptha Bottoms	Barium	7406	C7C290233001	20	10	mg/L	U	20	2007
Hebron	OH	DC Naptha Bottoms	Barium	7406	C7C290234001	20	10	mg/L	U	20	2007
Hebron	OH	DC Naptha Bottoms	Barium	7406	C7C290237001	20	10	mg/L	U	20	2007
Hebron	OH	DC Naptha Bottoms	Barium	7406	C7C290242001	20	10	mg/L	U	20	2007
Clackamas	OR	DC Naptha Bottoms	Barium	714801	C7I220125001	20	10	mg/L	U	20	2007
Chandler	AZ	DC Naptha Bottoms	Barium	714201	C8H010302001	20	10	mg/L	U	20	2008
Sacramento	CA	DC Naptha Bottoms	Barium	715701	C9F060172001	20	10	mg/L	U	20	2009
Chandler	AZ	DC Naptha Bottoms	Barium	714201	C9H050282001	20	10	mg/L	U	20	2009
Clackamas	OR	DC Naptha Bottoms	Barium	714801	C0J130551001	20	10	mg/L	U	20	2010
Hebron	OH	DC Naptha Bottoms	Benzene	642	C5H040123001	0.2	0.1	mg/L	U	0.2	2005
Hebron	OH	DC Naptha Bottoms	Benzene	7406	C7C270257001	0.2	0.1	mg/L	U	0.2	2007
Hebron	OH	DC Naptha Bottoms	Benzene	7406	C7C270259001	0.2	0.1	mg/L	U	0.2	2007
Clackamas	OR	DC Naptha Bottoms	Benzene	714801	C8H010296001	0.2	0.1	mg/L	U	0.2	2008
Santa Ana	CA	DC Naptha Bottoms	Benzene	708805	C9G160214001	0.2	0.1	mg/L	U	0.2	2009
Clackamas	OR	DC Naptha Bottoms	Benzene	714801	C9H150185002	0.2	0.1	mg/L	U	0.2	2009
Clackamas	OR	DC Naptha Bottoms	Benzene	714801	180-2214-1	0.2	0.1	mg/L	U	0.2	2011
Hebron	OH	DC Naptha Bottoms	Benzene	7406	C7C290231001	0.25	0.125	mg/L	U	0.25	2007
Chandler	AZ	DC Naptha Bottoms	Benzene	714201	C8H010302001	0.25	0.125	mg/L	U	0.25	2008
Chandler	AZ	DC Naptha Bottoms	Benzene	714201	C0G230575001	0.5	0.25	mg/L	U	0.5	2010
Vinton	VA	DC Naptha Bottoms	Benzene	315501	C0I030626001	0.5	0.25	mg/L	U	0.5	2010
Hebron	OH	DC Naptha Bottoms	Benzene	642	C5H040115001	0.5	0.25	mg/L	U	0.5	2005
Hebron	OH	DC Naptha Bottoms	Benzene	642	C5H040117001	0.5	0.25	mg/L	U	0.5	2005
Hebron	OH	DC Naptha Bottoms	Benzene	642	C5H040118001	0.5	0.25	mg/L	U	0.5	2005
Hebron	OH	DC Naptha Bottoms	Benzene	642	C5H040119001	0.5	0.25	mg/L	U	0.5	2005
Hebron	OH	DC Naptha Bottoms	Benzene	642	C5H040121001	0.5	0.25	mg/L	U	0.5	2005
Hebron	OH	DC Naptha Bottoms	Benzene	642	C5H040125001	0.5	0.25	mg/L	U	0.5	2005
Hebron	OH	DC Naptha Bottoms	Benzene	642	C5H050370001	0.5	0.25	mg/L	U	0.5	2005
Hebron	OH	DC Naptha Bottoms	Benzene	642	C5H050403001	0.5	0.25	mg/L	U	0.5	2005
Hebron	OH	DC Naptha Bottoms	Benzene	642	C5H050407001	0.5	0.25	mg/L	U	0.5	2005
Hebron	OH	DC Naptha Bottoms	Benzene	642	C5H050411001	0.5	0.25	mg/L	U	0.5	2005
Hebron	OH	DC Naptha Bottoms	Benzene	642	C5H050412001	0.5	0.25	mg/L	U	0.5	2005
Hebron	OH	DC Naptha Bottoms	Benzene	642	C5H050413001	0.5	0.25	mg/L	U	0.5	2005
Hebron	OH	DC Naptha Bottoms	Benzene	642	C5H050416001	0.5	0.25	mg/L	U	0.5	2005

Dry Cleaning Naphtha Bottoms

Hebron	OH	DC Naptha Bottoms	Benzene	642	C5H050421001	0.5	0.25	mg/L	U	0.5	2005		
Hebron	OH	DC Naptha Bottoms	Benzene	642	C6F290230001	0.5	0.25	mg/L	U	0.5	2006		
Hebron	OH	DC Naptha Bottoms	Benzene	642	C6G070307001	0.5	0.25	mg/L	U	0.5	2006		
Hebron	OH	DC Naptha Bottoms	Benzene	642	C6G070310001	0.5	0.25	mg/L	U	0.5	2006		
Hebron	OH	DC Naptha Bottoms	Benzene	7406	C6G130363001	0.5	0.25	mg/L	U	0.5	2006		
Hebron	OH	DC Naptha Bottoms	Benzene	642	C6G130367001	0.5	0.25	mg/L	U	0.5	2006		
Hebron	OH	DC Naptha Bottoms	Benzene	7406	C6G140261001	0.5	0.25	mg/L	U	0.5	31	2006	49
Macon	GA	DC Naptha Bottoms	Benzene	310602	C6H280124001	0.5	0.25	mg/L	U	0.5	2006		
Hebron	OH	DC Naptha Bottoms	Benzene	7406	C7C270250001	0.5	0.25	mg/L	U	0.5	2007		
Hebron	OH	DC Naptha Bottoms	Benzene	7406	C7C270254001	0.5	0.25	mg/L	U	0.5	2007		
Hebron	OH	DC Naptha Bottoms	Benzene	7406	C7C270262001	0.5	0.25	mg/L	U	0.5	2007		
Hebron	OH	DC Naptha Bottoms	Benzene	7406	C7C290233001	0.5	0.25	mg/L	U	0.5	2007		
Hebron	OH	DC Naptha Bottoms	Benzene	7406	C7C290234001	0.5	0.25	mg/L	U	0.5	2007		
Hebron	OH	DC Naptha Bottoms	Benzene	7406	C7C290237001	0.5	0.25	mg/L	U	0.5	2007		
Hebron	OH	DC Naptha Bottoms	Benzene	7406	C7C290242001	0.5	0.25	mg/L	U	0.5	2007		
Clackamas	OR	DC Naptha Bottoms	Benzene	714801	C7I220125001	0.5	0.25	mg/L	U	0.5	2007		
Sacramento	CA	DC Naptha Bottoms	Benzene	715701	C9F060172001	0.5	0.25	mg/L	U	0.5	2009		
Chandler	AZ	DC Naptha Bottoms	Benzene	714201	C9H050282001	0.5	0.25	mg/L	U	0.5	2009		
Chandler	AZ	DC Naptha Bottoms	Benzene	714201	180-2704-1	0.5	0.25	mg/L	U	0.5	2011		
Clackamas	OR	DC Naptha Bottoms	Benzene	714801	C0J130551001	0.5	0.25	mg/L	U	0.5	2010		
Hebron	OH	DC Naptha Bottoms	Benzene	7406	C6G130375001	0.75	0.375	mg/L	U	0.75	2006		
Raleigh	NC	DC Naptha Bottoms	Benzene	317101	C5F010272001	5	2.5	mg/L	U	5	2005		
Hebron	OH	DC Naptha Bottoms	Benzene	642	C5H040124001	5	2.5	mg/L	U	5	2005		
Hebron	OH	DC Naptha Bottoms	Benzene	642	C6F290234001	12	6	mg/L	U	12	2006		
Hebron	OH	DC Naptha Bottoms	Benzene	642	C6F290236001	12	6	mg/L	U	12	2006		
Clackamas	OR	DC Naptha Bottoms	Cadmium	714801	180-2214-1	0.0063	0.0063	mg/L	J	0.25	2011		
Raleigh	NC	DC Naptha Bottoms	Cadmium	317101	C5F010272002	0.05	0.025	mg/L	U	0.05	2005		
Hebron	OH	DC Naptha Bottoms	Cadmium	7406	C6G130363001	0.05	0.025	mg/L	U	0.05	2006		
Hebron	OH	DC Naptha Bottoms	Cadmium	7406	C6G130375001	0.05	0.025	mg/L	U	0.05	2006		
Hebron	OH	DC Naptha Bottoms	Cadmium	7406	C7C270257001	0.05	0.025	mg/L	U	0.05	2007		
Hebron	OH	DC Naptha Bottoms	Cadmium	7406	C7C270259001	0.05	0.025	mg/L	U	0.05	2007		
Santa Ana	CA	DC Naptha Bottoms	Cadmium	708805	C9G160214001	0.05	0.025	mg/L	U	0.05	2009		
Clackamas	OR	DC Naptha Bottoms	Cadmium	714801	C9H150185002	0.05	0.025	mg/L	U	0.05	2009		
Chandler	AZ	DC Naptha Bottoms	Cadmium	714201	180-2704-1	0.035	0.035	mg/L	J	0.5	2011		

Dry Cleaning Naphtha Bottoms

Hebron	OH	DC Naptha Bottoms	Cadmium	642	C5H040123001	0.1	0.05	mg/L	U	0.1	2005		
Hebron	OH	DC Naptha Bottoms	Cadmium	642	C5H040124001	0.1	0.05	mg/L	U	0.1	2005		
Clackamas	OR	DC Naptha Bottoms	Cadmium	714801	C8H010296001	0.1	0.05	mg/L	U	0.1	2008		
Hebron	OH	DC Naptha Bottoms	Cadmium	7406	C7C270262002	0.057	0.057	mg/L		0.05	2007		
Chandler	AZ	DC Naptha Bottoms	Cadmium	714201	C0G230575001	0.5	0.25	mg/L	U	0.5	2010		
Vinton	VA	DC Naptha Bottoms	Cadmium	315501	C0I030626001	0.5	0.25	mg/L	U	0.5	2010		
Hebron	OH	DC Naptha Bottoms	Cadmium	642	C5H040115001	0.5	0.25	mg/L	U	0.5	2005		
Hebron	OH	DC Naptha Bottoms	Cadmium	642	C5H040117001	0.5	0.25	mg/L	U	0.5	2005		
Hebron	OH	DC Naptha Bottoms	Cadmium	642	C5H040118001	0.5	0.25	mg/L	U	0.5	2005		
Hebron	OH	DC Naptha Bottoms	Cadmium	642	C5H040119001	0.5	0.25	mg/L	U	0.5	2005		
Hebron	OH	DC Naptha Bottoms	Cadmium	642	C5H040121001	0.5	0.25	mg/L	U	0.5	2005		
Hebron	OH	DC Naptha Bottoms	Cadmium	642	C5H040125001	0.5	0.25	mg/L	U	0.5	2005		
Hebron	OH	DC Naptha Bottoms	Cadmium	642	C5H050370001	0.5	0.25	mg/L	U	0.5	2005		
Hebron	OH	DC Naptha Bottoms	Cadmium	642	C5H050403001	0.5	0.25	mg/L	U	0.5	2005		
Hebron	OH	DC Naptha Bottoms	Cadmium	642	C5H050407001	0.5	0.25	mg/L	U	0.5	2005		
Hebron	OH	DC Naptha Bottoms	Cadmium	642	C5H050411001	0.5	0.25	mg/L	U	0.5	2005		
Hebron	OH	DC Naptha Bottoms	Cadmium	642	C5H050412001	0.5	0.25	mg/L	U	0.5	2005		
Hebron	OH	DC Naptha Bottoms	Cadmium	642	C5H050413001	0.5	0.25	mg/L	U	0.5	2005		
Hebron	OH	DC Naptha Bottoms	Cadmium	642	C5H050416001	0.5	0.25	mg/L	U	0.5	2005		
Hebron	OH	DC Naptha Bottoms	Cadmium	642	C5H050421001	0.5	0.25	mg/L	U	0.5	2005		
Hebron	OH	DC Naptha Bottoms	Cadmium	642	C6F290230001	0.5	0.25	mg/L	U	0.5	2006		
Hebron	OH	DC Naptha Bottoms	Cadmium	642	C6F290234001	0.5	0.25	mg/L	U	0.5	31	2006	49
Hebron	OH	DC Naptha Bottoms	Cadmium	642	C6F290236001	0.5	0.25	mg/L	U	0.5	2006		
Hebron	OH	DC Naptha Bottoms	Cadmium	642	C6G070307001	0.5	0.25	mg/L	U	0.5	2006		
Hebron	OH	DC Naptha Bottoms	Cadmium	642	C6G070310001	0.5	0.25	mg/L	U	0.5	2006		
Hebron	OH	DC Naptha Bottoms	Cadmium	642	C6G130367001	0.5	0.25	mg/L	U	0.5	2006		
Hebron	OH	DC Naptha Bottoms	Cadmium	7406	C6G140261001	0.5	0.25	mg/L	U	0.5	2006		
Macon	GA	DC Naptha Bottoms	Cadmium	310602	C6H280124001	0.5	0.25	mg/L	U	0.5	2006		
Hebron	OH	DC Naptha Bottoms	Cadmium	7406	C7C270250001	0.5	0.25	mg/L	U	0.5	2007		
Hebron	OH	DC Naptha Bottoms	Cadmium	7406	C7C270254001	0.5	0.25	mg/L	U	0.5	2007		
Hebron	OH	DC Naptha Bottoms	Cadmium	7406	C7C290231001	0.5	0.25	mg/L	U	0.5	2007		
Hebron	OH	DC Naptha Bottoms	Cadmium	7406	C7C290233001	0.5	0.25	mg/L	U	0.5	2007		
Hebron	OH	DC Naptha Bottoms	Cadmium	7406	C7C290234001	0.5	0.25	mg/L	U	0.5	2007		
Hebron	OH	DC Naptha Bottoms	Cadmium	7406	C7C290237001	0.5	0.25	mg/L	U	0.5	2007		

Dry Cleaning Naphtha Bottoms

Hebron	OH	DC Naptha Bottoms	Cadmium	7406	C7C290242001	0.5	0.25	mg/L	U	0.5	2007
Clackamas	OR	DC Naptha Bottoms	Cadmium	714801	C7I220125001	0.5	0.25	mg/L	U	0.5	2007
Chandler	AZ	DC Naptha Bottoms	Cadmium	714201	C8H010302001	0.5	0.25	mg/L	U	0.5	2008
Sacramento	CA	DC Naptha Bottoms	Cadmium	715701	C9F060172001	0.5	0.25	mg/L	U	0.5	2009
Chandler	AZ	DC Naptha Bottoms	Cadmium	714201	C9H050282001	0.5	0.25	mg/L	U	0.5	2009
Clackamas	OR	DC Naptha Bottoms	Cadmium	714801	COJ130551001	0.5	0.25	mg/L	U	0.5	2010
Hebron	OH	DC Naptha Bottoms	Carbon Tetrachloride	642	C5H040123001	0.2	0.1	mg/L	U	0.2	2005
Hebron	OH	DC Naptha Bottoms	Carbon Tetrachloride	7406	C7C270257001	0.2	0.1	mg/L	U	0.2	2007
Hebron	OH	DC Naptha Bottoms	Carbon Tetrachloride	7406	C7C270259001	0.2	0.1	mg/L	U	0.2	2007
Clackamas	OR	DC Naptha Bottoms	Carbon Tetrachloride	714801	C8H010296001	0.2	0.1	mg/L	U	0.2	2008
Santa Ana	CA	DC Naptha Bottoms	Carbon Tetrachloride	708805	C9G160214001	0.2	0.1	mg/L	U	0.2	2009
Clackamas	OR	DC Naptha Bottoms	Carbon Tetrachloride	714801	C9H150185002	0.2	0.1	mg/L	U	0.2	2009
Clackamas	OR	DC Naptha Bottoms	Carbon Tetrachloride	714801	180-2214-1	0.2	0.1	mg/L	U	0.2	2011
Hebron	OH	DC Naptha Bottoms	Carbon Tetrachloride	7406	C7C290231001	0.25	0.125	mg/L	U	0.25	2007
Chandler	AZ	DC Naptha Bottoms	Carbon Tetrachloride	714201	C8H010302001	0.25	0.125	mg/L	U	0.25	2008
Chandler	AZ	DC Naptha Bottoms	Carbon Tetrachloride	714201	COG230575001	0.5	0.25	mg/L	U	0.5	2010
Vinton	VA	DC Naptha Bottoms	Carbon Tetrachloride	315501	C0I030626001	0.5	0.25	mg/L	U	0.5	2010
Hebron	OH	DC Naptha Bottoms	Carbon Tetrachloride	642	C5H040115001	0.5	0.25	mg/L	U	0.5	2005
Hebron	OH	DC Naptha Bottoms	Carbon Tetrachloride	642	C5H040117001	0.5	0.25	mg/L	U	0.5	2005
Hebron	OH	DC Naptha Bottoms	Carbon Tetrachloride	642	C5H040118001	0.5	0.25	mg/L	U	0.5	2005
Hebron	OH	DC Naptha Bottoms	Carbon Tetrachloride	642	C5H040119001	0.5	0.25	mg/L	U	0.5	2005
Hebron	OH	DC Naptha Bottoms	Carbon Tetrachloride	642	C5H040121001	0.5	0.25	mg/L	U	0.5	2005
Hebron	OH	DC Naptha Bottoms	Carbon Tetrachloride	642	C5H040125001	0.5	0.25	mg/L	U	0.5	2005
Hebron	OH	DC Naptha Bottoms	Carbon Tetrachloride	642	C5H050370001	0.5	0.25	mg/L	U	0.5	2005
Hebron	OH	DC Naptha Bottoms	Carbon Tetrachloride	642	C5H050403001	0.5	0.25	mg/L	U	0.5	2005
Hebron	OH	DC Naptha Bottoms	Carbon Tetrachloride	642	C5H050407001	0.5	0.25	mg/L	U	0.5	2005
Hebron	OH	DC Naptha Bottoms	Carbon Tetrachloride	642	C5H050411001	0.5	0.25	mg/L	U	0.5	2005
Hebron	OH	DC Naptha Bottoms	Carbon Tetrachloride	642	C5H050412001	0.5	0.25	mg/L	U	0.5	2005
Hebron	OH	DC Naptha Bottoms	Carbon Tetrachloride	642	C5H050413001	0.5	0.25	mg/L	U	0.5	2005
Hebron	OH	DC Naptha Bottoms	Carbon Tetrachloride	642	C5H050416001	0.5	0.25	mg/L	U	0.5	2005
Hebron	OH	DC Naptha Bottoms	Carbon Tetrachloride	642	C5H050421001	0.5	0.25	mg/L	U	0.5	2005
Hebron	OH	DC Naptha Bottoms	Carbon Tetrachloride	642	C6F290230001	0.5	0.25	mg/L	U	0.5	2006
Hebron	OH	DC Naptha Bottoms	Carbon Tetrachloride	642	C6G070307001	0.5	0.25	mg/L	U	0.5	2006
Hebron	OH	DC Naptha Bottoms	Carbon Tetrachloride	642	C6G070310001	0.5	0.25	mg/L	U	0.5	2006

Dry Cleaning Naphtha Bottoms

Hebron	OH	DC Naptha Bottoms	Carbon Tetrachloride	7406	C6G130363001	0.5	0.25	mg/L	U	0.5	2006		
Hebron	OH	DC Naptha Bottoms	Carbon Tetrachloride	642	C6G130367001	0.5	0.25	mg/L	U	0.5	2006		
Hebron	OH	DC Naptha Bottoms	Carbon Tetrachloride	7406	C6G140261001	0.5	0.25	mg/L	U	0.5	31	2006	49
Macon	GA	DC Naptha Bottoms	Carbon Tetrachloride	310602	C6H280124001	0.5	0.25	mg/L	U	0.5	2006		
Hebron	OH	DC Naptha Bottoms	Carbon Tetrachloride	7406	C7C270250001	0.5	0.25	mg/L	U	0.5	2007		
Hebron	OH	DC Naptha Bottoms	Carbon Tetrachloride	7406	C7C270254001	0.5	0.25	mg/L	U	0.5	2007		
Hebron	OH	DC Naptha Bottoms	Carbon Tetrachloride	7406	C7C270262001	0.5	0.25	mg/L	U	0.5	2007		
Hebron	OH	DC Naptha Bottoms	Carbon Tetrachloride	7406	C7C290233001	0.5	0.25	mg/L	U	0.5	2007		
Hebron	OH	DC Naptha Bottoms	Carbon Tetrachloride	7406	C7C290234001	0.5	0.25	mg/L	U	0.5	2007		
Hebron	OH	DC Naptha Bottoms	Carbon Tetrachloride	7406	C7C290237001	0.5	0.25	mg/L	U	0.5	2007		
Hebron	OH	DC Naptha Bottoms	Carbon Tetrachloride	7406	C7C290242001	0.5	0.25	mg/L	U	0.5	2007		
Clackamas	OR	DC Naptha Bottoms	Carbon Tetrachloride	714801	C7I220125001	0.5	0.25	mg/L	U	0.5	2007		
Sacramento	CA	DC Naptha Bottoms	Carbon Tetrachloride	715701	C9F060172001	0.5	0.25	mg/L	U	0.5	2009		
Chandler	AZ	DC Naptha Bottoms	Carbon Tetrachloride	714201	C9H050282001	0.5	0.25	mg/L	U	0.5	2009		
Chandler	AZ	DC Naptha Bottoms	Carbon Tetrachloride	714201	180-2704-1	0.5	0.25	mg/L	U	0.5	2011		
Clackamas	OR	DC Naptha Bottoms	Carbon Tetrachloride	714801	C0J130551001	0.5	0.25	mg/L	U	0.5	2010		
Hebron	OH	DC Naptha Bottoms	Carbon Tetrachloride	7406	C6G130375001	0.75	0.375	mg/L	U	0.75	2006		
Raleigh	NC	DC Naptha Bottoms	Carbon Tetrachloride	317101	C5F010272001	5	2.5	mg/L	U	5	2005		
Hebron	OH	DC Naptha Bottoms	Carbon Tetrachloride	642	C5H040124001	5	2.5	mg/L	U	5	2005		
Hebron	OH	DC Naptha Bottoms	Carbon Tetrachloride	642	C6F290234001	12	6	mg/L	U	12	2006		
Hebron	OH	DC Naptha Bottoms	Carbon Tetrachloride	642	C6F290236001	12	6	mg/L	U	12	2006		
Hebron	OH	DC Naptha Bottoms	Chlorobenzene	642	C5H040123001	0.2	0.1	mg/L	U	0.2	2005		
Hebron	OH	DC Naptha Bottoms	Chlorobenzene	7406	C7C270257001	0.2	0.1	mg/L	U	0.2	2007		
Hebron	OH	DC Naptha Bottoms	Chlorobenzene	7406	C7C270259001	0.2	0.1	mg/L	U	0.2	2007		
Clackamas	OR	DC Naptha Bottoms	Chlorobenzene	714801	C8H010296001	0.2	0.1	mg/L	U	0.2	2008		
Santa Ana	CA	DC Naptha Bottoms	Chlorobenzene	708805	C9G160214001	0.2	0.1	mg/L	U	0.2	2009		
Clackamas	OR	DC Naptha Bottoms	Chlorobenzene	714801	C9H150185002	0.2	0.1	mg/L	U	0.2	2009		
Clackamas	OR	DC Naptha Bottoms	Chlorobenzene	714801	180-2214-1	0.2	0.1	mg/L	U	0.2	2011		
Hebron	OH	DC Naptha Bottoms	Chlorobenzene	7406	C7C290231001	0.25	0.125	mg/L	U	0.25	2007		
Chandler	AZ	DC Naptha Bottoms	Chlorobenzene	714201	C8H010302001	0.25	0.125	mg/L	U	0.25	2008		
Chandler	AZ	DC Naptha Bottoms	Chlorobenzene	714201	C0G230575001	0.5	0.25	mg/L	U	0.5	2010		
Hebron	OH	DC Naptha Bottoms	Chlorobenzene	642	C5H040115001	0.5	0.25	mg/L	U	0.5	2005		
Hebron	OH	DC Naptha Bottoms	Chlorobenzene	642	C5H040117001	0.5	0.25	mg/L	U	0.5	2005		
Hebron	OH	DC Naptha Bottoms	Chlorobenzene	642	C5H040118001	0.5	0.25	mg/L	U	0.5	2005		

Dry Cleaning Naphtha Bottoms

Hebron	OH	DC Naptha Bottoms	Chlorobenzene	642	C5H040119001	0.5	0.25	mg/L	U	0.5	2005		
Hebron	OH	DC Naptha Bottoms	Chlorobenzene	642	C5H040121001	0.5	0.25	mg/L	U	0.5	2005		
Hebron	OH	DC Naptha Bottoms	Chlorobenzene	642	C5H040125001	0.5	0.25	mg/L	U	0.5	2005		
Hebron	OH	DC Naptha Bottoms	Chlorobenzene	642	C5H050370001	0.5	0.25	mg/L	U	0.5	2005		
Hebron	OH	DC Naptha Bottoms	Chlorobenzene	642	C5H050403001	0.5	0.25	mg/L	U	0.5	2005		
Hebron	OH	DC Naptha Bottoms	Chlorobenzene	642	C5H050407001	0.5	0.25	mg/L	U	0.5	2005		
Hebron	OH	DC Naptha Bottoms	Chlorobenzene	642	C5H050411001	0.5	0.25	mg/L	U	0.5	2005		
Hebron	OH	DC Naptha Bottoms	Chlorobenzene	642	C5H050412001	0.5	0.25	mg/L	U	0.5	2005		
Hebron	OH	DC Naptha Bottoms	Chlorobenzene	642	C5H050413001	0.5	0.25	mg/L	U	0.5	2005		
Hebron	OH	DC Naptha Bottoms	Chlorobenzene	642	C5H050416001	0.5	0.25	mg/L	U	0.5	2005		
Hebron	OH	DC Naptha Bottoms	Chlorobenzene	642	C5H050421001	0.5	0.25	mg/L	U	0.5	2005		
Hebron	OH	DC Naptha Bottoms	Chlorobenzene	642	C6F290230001	0.5	0.25	mg/L	U	0.5	2006		
Hebron	OH	DC Naptha Bottoms	Chlorobenzene	642	C6G070307001	0.5	0.25	mg/L	U	0.5	2006		
Hebron	OH	DC Naptha Bottoms	Chlorobenzene	642	C6G070310001	0.5	0.25	mg/L	U	0.5	2006		
Hebron	OH	DC Naptha Bottoms	Chlorobenzene	7406	C6G130363001	0.5	0.25	mg/L	U	0.5	2006		
Hebron	OH	DC Naptha Bottoms	Chlorobenzene	642	C6G130367001	0.5	0.25	mg/L	U	0.5	2006		
Hebron	OH	DC Naptha Bottoms	Chlorobenzene	7406	C6G140261001	0.5	0.25	mg/L	U	0.5	2006		
Macon	GA	DC Naptha Bottoms	Chlorobenzene	310602	C6H280124001	0.5	0.25	mg/L	U	0.5	31	2006	49
Hebron	OH	DC Naptha Bottoms	Chlorobenzene	7406	C7C270250001	0.5	0.25	mg/L	U	0.5	2007		
Hebron	OH	DC Naptha Bottoms	Chlorobenzene	7406	C7C270254001	0.5	0.25	mg/L	U	0.5	2007		
Hebron	OH	DC Naptha Bottoms	Chlorobenzene	7406	C7C270262001	0.5	0.25	mg/L	U	0.5	2007		
Hebron	OH	DC Naptha Bottoms	Chlorobenzene	7406	C7C290233001	0.5	0.25	mg/L	U	0.5	2007		
Hebron	OH	DC Naptha Bottoms	Chlorobenzene	7406	C7C290234001	0.5	0.25	mg/L	U	0.5	2007		
Hebron	OH	DC Naptha Bottoms	Chlorobenzene	7406	C7C290237001	0.5	0.25	mg/L	U	0.5	2007		
Hebron	OH	DC Naptha Bottoms	Chlorobenzene	7406	C7C290242001	0.5	0.25	mg/L	U	0.5	2007		
Clackamas	OR	DC Naptha Bottoms	Chlorobenzene	714801	C7I220125001	0.5	0.25	mg/L	U	0.5	2007		
Sacramento	CA	DC Naptha Bottoms	Chlorobenzene	715701	C9F060172001	0.5	0.25	mg/L	U	0.5	2009		
Chandler	AZ	DC Naptha Bottoms	Chlorobenzene	714201	C9H050282001	0.5	0.25	mg/L	U	0.5	2009		
Chandler	AZ	DC Naptha Bottoms	Chlorobenzene	714201	180-2704-1	0.5	0.25	mg/L	U	0.5	2011		
Clackamas	OR	DC Naptha Bottoms	Chlorobenzene	714801	COJ130551001	0.5	0.25	mg/L	U	0.5	2010		
Hebron	OH	DC Naptha Bottoms	Chlorobenzene	7406	C6G130375001	0.75	0.375	mg/L	U	0.75	2006		
Raleigh	NC	DC Naptha Bottoms	Chlorobenzene	317101	C5F010272001	5	2.5	mg/L	U	5	2005		
Hebron	OH	DC Naptha Bottoms	Chlorobenzene	642	C5H040124001	5	2.5	mg/L	U	5	2005		
Hebron	OH	DC Naptha Bottoms	Chlorobenzene	642	C6F290234001	12	6	mg/L	U	12	2006		

Dry Cleaning Naphtha Bottoms

Hebron	OH	DC Naptha Bottoms	Chlorobenzene	642	C6F290236001	12	6	mg/L	U	12	2006
Vinton	VA	DC Naptha Bottoms	Chlorobenzene	315501	C0I030626001	6.4	6.4	mg/L		0.5	2010
Hebron	OH	DC Naptha Bottoms	Chloroform	642	C5H040123001	0.2	0.1	mg/L	U	0.2	2005
Hebron	OH	DC Naptha Bottoms	Chloroform	7406	C7C270257001	0.2	0.1	mg/L	U	0.2	2007
Hebron	OH	DC Naptha Bottoms	Chloroform	7406	C7C270259001	0.2	0.1	mg/L	U	0.2	2007
Clackamas	OR	DC Naptha Bottoms	Chloroform	714801	C8H010296001	0.2	0.1	mg/L	U	0.2	2008
Santa Ana	CA	DC Naptha Bottoms	Chloroform	708805	C9G160214001	0.2	0.1	mg/L	U	0.2	2009
Clackamas	OR	DC Naptha Bottoms	Chloroform	714801	C9H150185002	0.2	0.1	mg/L	U	0.2	2009
Clackamas	OR	DC Naptha Bottoms	Chloroform	714801	180-2214-1	0.2	0.1	mg/L	U	0.2	2011
Hebron	OH	DC Naptha Bottoms	Chloroform	7406	C6G130363001	0.5	0.25	mg/L	U	0.5	2006
Hebron	OH	DC Naptha Bottoms	Chloroform	7406	C6G130375001	0.75	0.375	mg/L	U	0.75	2006
Hebron	OH	DC Naptha Bottoms	Chloroform	7406	C7C290231001	1	0.5	mg/L	U	1	2007
Chandler	AZ	DC Naptha Bottoms	Chloroform	714201	C8H010302001	1	0.5	mg/L	U	1	2008
Chandler	AZ	DC Naptha Bottoms	Chloroform	714201	COG230575001	2	1	mg/L	U	2	2010
Vinton	VA	DC Naptha Bottoms	Chloroform	315501	C0I030626001	2	1	mg/L	U	2	2010
Hebron	OH	DC Naptha Bottoms	Chloroform	642	C5H040115001	2	1	mg/L	U	2	2005
Hebron	OH	DC Naptha Bottoms	Chloroform	642	C5H040117001	2	1	mg/L	U	2	2005
Hebron	OH	DC Naptha Bottoms	Chloroform	642	C5H040118001	2	1	mg/L	U	2	2005
Hebron	OH	DC Naptha Bottoms	Chloroform	642	C5H040119001	2	1	mg/L	U	2	2005
Hebron	OH	DC Naptha Bottoms	Chloroform	642	C5H040121001	2	1	mg/L	U	2	2005
Hebron	OH	DC Naptha Bottoms	Chloroform	642	C5H040125001	2	1	mg/L	U	2	2005
Hebron	OH	DC Naptha Bottoms	Chloroform	642	C5H050370001	2	1	mg/L	U	2	2005
Hebron	OH	DC Naptha Bottoms	Chloroform	642	C5H050403001	2	1	mg/L	U	2	2005
Hebron	OH	DC Naptha Bottoms	Chloroform	642	C5H050407001	2	1	mg/L	U	2	2005
Hebron	OH	DC Naptha Bottoms	Chloroform	642	C5H050411001	2	1	mg/L	U	2	2005
Hebron	OH	DC Naptha Bottoms	Chloroform	642	C5H050412001	2	1	mg/L	U	2	2005
Hebron	OH	DC Naptha Bottoms	Chloroform	642	C5H050413001	2	1	mg/L	U	2	2005
Hebron	OH	DC Naptha Bottoms	Chloroform	642	C5H050416001	2	1	mg/L	U	2	2005
Hebron	OH	DC Naptha Bottoms	Chloroform	642	C5H050421001	2	1	mg/L	U	2	2005
Hebron	OH	DC Naptha Bottoms	Chloroform	642	C6F290230001	2	1	mg/L	U	2	2006
Hebron	OH	DC Naptha Bottoms	Chloroform	642	C6G070307001	2	1	mg/L	U	2	2006
Hebron	OH	DC Naptha Bottoms	Chloroform	642	C6G070310001	2	1	mg/L	U	2	2006
Hebron	OH	DC Naptha Bottoms	Chloroform	642	C6G130367001	2	1	mg/L	U	2	2006
Hebron	OH	DC Naptha Bottoms	Chloroform	7406	C6G140261001	2	1	mg/L	U	2	2006

Dry Cleaning Naphtha Bottoms

Macon	GA	DC Naptha Bottoms	Chloroform	310602	C6H280124001	2	1	mg/L	U	2	2006
Hebron	OH	DC Naptha Bottoms	Chloroform	7406	C7C270250001	2	1	mg/L	U	2	2007
Hebron	OH	DC Naptha Bottoms	Chloroform	7406	C7C270254001	2	1	mg/L	U	2	2007
Hebron	OH	DC Naptha Bottoms	Chloroform	7406	C7C270262001	2	1	mg/L	U	2	2007
Hebron	OH	DC Naptha Bottoms	Chloroform	7406	C7C290233001	2	1	mg/L	U	2	2007
Hebron	OH	DC Naptha Bottoms	Chloroform	7406	C7C290234001	2	1	mg/L	U	2	2007
Hebron	OH	DC Naptha Bottoms	Chloroform	7406	C7C290237001	2	1	mg/L	U	2	2007
Hebron	OH	DC Naptha Bottoms	Chloroform	7406	C7C290242001	2	1	mg/L	U	2	2007
Clackamas	OR	DC Naptha Bottoms	Chloroform	714801	C7I220125001	2	1	mg/L	U	2	2007
Sacramento	CA	DC Naptha Bottoms	Chloroform	715701	C9F060172001	2	1	mg/L	U	2	2009
Chandler	AZ	DC Naptha Bottoms	Chloroform	714201	180-2704-1	2	1	mg/L	U	2	2011
Clackamas	OR	DC Naptha Bottoms	Chloroform	714801	C0J130551001	2	1	mg/L	U	2	2010
Hebron	OH	DC Naptha Bottoms	Chloroform	642	C5H040124001	5	2.5	mg/L	U	5	2005
Chandler	AZ	DC Naptha Bottoms	Chloroform	714201	C9H050282001	4.4	4.4	mg/L		2	2009
Raleigh	NC	DC Naptha Bottoms	Chloroform	317101	C5F010272001	20	10	mg/L	U	20	2005
Hebron	OH	DC Naptha Bottoms	Chloroform	642	C6F290234001	50	25	mg/L	U	50	2006
Hebron	OH	DC Naptha Bottoms	Chloroform	642	C6F290236001	50	25	mg/L	U	50	2006
Clackamas	OR	DC Naptha Bottoms	Chromium	714801	180-2214-1	0.019	0.019	mg/L	J	0.25	2011
Hebron	OH	DC Naptha Bottoms	Chromium	7406	C6G130375001	0.05	0.025	mg/L	U	0.05	2006
Hebron	OH	DC Naptha Bottoms	Chromium	7406	C7C270257001	0.05	0.025	mg/L	U	0.05	2007
Hebron	OH	DC Naptha Bottoms	Chromium	7406	C7C270259001	0.05	0.025	mg/L	U	0.05	2007
Hebron	OH	DC Naptha Bottoms	Chromium	7406	C6G130363001	0.065	0.065	mg/L		0.05	2006
Santa Ana	CA	DC Naptha Bottoms	Chromium	708805	C9G160214001	0.14	0.14	mg/L		0.05	2009
Clackamas	OR	DC Naptha Bottoms	Chromium	714801	C9H150185002	0.17	0.17	mg/L		0.05	2009
Hebron	OH	DC Naptha Bottoms	Chromium	642	C5H040119001	0.5	0.25	mg/L	U	0.5	2005
Hebron	OH	DC Naptha Bottoms	Chromium	642	C5H040121001	0.5	0.25	mg/L	U	0.5	2005
Hebron	OH	DC Naptha Bottoms	Chromium	642	C5H040123001	0.5	0.25	mg/L	U	0.5	2005
Hebron	OH	DC Naptha Bottoms	Chromium	642	C5H040124001	0.5	0.25	mg/L	U	0.5	2005
Hebron	OH	DC Naptha Bottoms	Chromium	642	C5H050370001	0.5	0.25	mg/L	U	0.5	2005
Hebron	OH	DC Naptha Bottoms	Chromium	7406	C7C290231001	0.5	0.25	mg/L	U	0.5	2007
Clackamas	OR	DC Naptha Bottoms	Chromium	714801	C8H010296001	0.5	0.25	mg/L	U	0.5	2008
Chandler	AZ	DC Naptha Bottoms	Chromium	714201	C8H010302001	0.5	0.25	mg/L	U	0.5	2008
Hebron	OH	DC Naptha Bottoms	Chromium	642	C6F290234001	1	1	mg/L		0.5	2006
Hebron	OH	DC Naptha Bottoms	Chromium	642	C6G070307001	1.1	1.1	mg/L		0.5	2006

Dry Cleaning Naphtha Bottoms

Hebron	OH	DC Naptha Bottoms	Chromium	642	C6F290236001	2	2	mg/L		0.5	2006		
Chandler	AZ	DC Naptha Bottoms	Chromium	714201	180-2704-1	2.2	2.2	mg/L	B	0.5	2011		
Hebron	OH	DC Naptha Bottoms	Chromium	642	C5H050403001	2.7	2.7	mg/L		0.5	2005		
Hebron	OH	DC Naptha Bottoms	Chromium	642	C5H050413001	2.7	2.7	mg/L		0.5	2005		
Hebron	OH	DC Naptha Bottoms	Chromium	642	C5H040115001	3.5	3.5	mg/L		0.5	2005		
Hebron	OH	DC Naptha Bottoms	Chromium	642	C5H050411001	3.5	3.5	mg/L		0.5	2005		
Hebron	OH	DC Naptha Bottoms	Chromium	642	C5H050416001	4	4	mg/L		0.5	2005		
Hebron	OH	DC Naptha Bottoms	Chromium	642	C5H040125001	4.5	4.5	mg/L		0.5	2005		
Hebron	OH	DC Naptha Bottoms	Chromium	7406	C7C290242001	5	5	mg/L		0.5	2007		
Hebron	OH	DC Naptha Bottoms	Chromium	642	C5H050421001	5.5	5.5	mg/L		0.5	2005		
Hebron	OH	DC Naptha Bottoms	Chromium	642	C5H040117001	5.7	5.7	mg/L		0.5	2005		
Sacramento	CA	DC Naptha Bottoms	Chromium	715701	C9F060172001	5.7	5.7	mg/L		0.5	2009		
Hebron	OH	DC Naptha Bottoms	Chromium	7406	C7C270254001	6.2	6.2	mg/L		0.5	2007		
Hebron	OH	DC Naptha Bottoms	Chromium	642	C5H050407001	6.5	6.5	mg/L		0.5	31	2005	49
Hebron	OH	DC Naptha Bottoms	Chromium	7406	C7C290237001	7.6	7.6	mg/L		0.5	2007		
Hebron	OH	DC Naptha Bottoms	Chromium	7406	C7C290233001	7.7	7.7	mg/L		0.5	2007		
Chandler	AZ	DC Naptha Bottoms	Chromium	714201	C0G230575001	8.1	8.1	mg/L		0.5	2010		
Macon	GA	DC Naptha Bottoms	Chromium	310602	C6H280124001	8.1	8.1	mg/L		0.5	2006		
Vinton	VA	DC Naptha Bottoms	Chromium	315501	C0I030626001	8.2	8.2	mg/L		0.5	2010		
Hebron	OH	DC Naptha Bottoms	Chromium	7406	C7C270262002	8.6	8.6	mg/L		0.05	2007		
Hebron	OH	DC Naptha Bottoms	Chromium	642	C5H040118001	9.3	9.3	mg/L		0.5	2005		
Hebron	OH	DC Naptha Bottoms	Chromium	7406	C7C290234001	9.5	9.5	mg/L		0.5	2007		
Raleigh	NC	DC Naptha Bottoms	Chromium	317101	C5F010272002	9.7	9.7	mg/L		0.05	2005		
Hebron	OH	DC Naptha Bottoms	Chromium	642	C5H050412001	12.1	12.1	mg/L		0.5	2005		
Hebron	OH	DC Naptha Bottoms	Chromium	7406	C7C270250001	12.4	12.4	mg/L		0.5	2007		
Hebron	OH	DC Naptha Bottoms	Chromium	7406	C6G140261001	12.6	12.6	mg/L		0.5	2006		
Clackamas	OR	DC Naptha Bottoms	Chromium	714801	C0J130551001	14.5	14.5	mg/L		0.5	2010		
Hebron	OH	DC Naptha Bottoms	Chromium	642	C6G070310001	15.6	15.6	mg/L		0.5	2006		
Clackamas	OR	DC Naptha Bottoms	Chromium	714801	C7I220125001	16.2	16.2	mg/L		0.5	2007		
Chandler	AZ	DC Naptha Bottoms	Chromium	714201	C9H050282001	16.5	16.5	mg/L		0.5	2009		
Hebron	OH	DC Naptha Bottoms	Chromium	642	C6G130367001	18.4	18.4	mg/L		0.5	2006		
Hebron	OH	DC Naptha Bottoms	Chromium	642	C6F290230001	22.1	22.1	mg/L		0.5	2006		
Hebron	OH	DC Naptha Bottoms	Flash Point	642	C5H050412001	>201	>201	Degrees F			2005		
Vinton	VA	DC Naptha Bottoms	Flash Point	315501	C0I030626001	>200	>200	Degrees F			2010		

Dry Cleaning Naphtha Bottoms

Raleigh	NC	DC Naptha Bottoms	Flash Point	317101	C5F010272001	>200	>200	Degrees F		2005	
Hebron	OH	DC Naptha Bottoms	Flash Point	642	C6F290230001	>200	>200	Degrees F		2006	
Clackamas	OR	DC Naptha Bottoms	Flash Point	714801	C7I220125001	>200	>200	Degrees F		2007	
Hebron	OH	DC Naptha Bottoms	Flash Point	7406	C7C270259001	189	189	Degrees F		2007	
Hebron	OH	DC Naptha Bottoms	Flash Point	7406	C7C270257001	175	175	Degrees F		2007	
Macon	GA	DC Naptha Bottoms	Flash Point	310602	C6H280124001	173	173	Degrees F		2006	
Clackamas	OR	DC Naptha Bottoms	Flash Point	714801	C9H150185001	165	165	Degrees F		2009	
Chandler	AZ	DC Naptha Bottoms	Flash Point	714201	C9H050282001	155	155	Degrees F		2009	
Hebron	OH	DC Naptha Bottoms	Flash Point	642	C5H040115001	154	154	Degrees F		2005	
Hebron	OH	DC Naptha Bottoms	Flash Point	7406	C7C270262001	152	152	Degrees F		2007	
Hebron	OH	DC Naptha Bottoms	Flash Point	642	C5H040117001	151	151	Degrees F		2005	
Hebron	OH	DC Naptha Bottoms	Flash Point	642	C5H040123001	151	151	Degrees F		2005	
Chandler	AZ	DC Naptha Bottoms	Flash Point	714201	C0G230575001	148	148	Degrees F		2010	
Hebron	OH	DC Naptha Bottoms	Flash Point	642	C5H040124001	146	146	Degrees F		2005	
Hebron	OH	DC Naptha Bottoms	Flash Point	642	C5H050403001	146	146	Degrees F		2005	
Hebron	OH	DC Naptha Bottoms	Flash Point	7406	C7C290237001	146	146	Degrees F		2007	
Sacramento	CA	DC Naptha Bottoms	Flash Point	715701	C9F060172001	145	145	Degrees F		2009	
Hebron	OH	DC Naptha Bottoms	Flash Point	642	C6G070307001	143	143	Degrees F		2006	
Hebron	OH	DC Naptha Bottoms	Flash Point	642	C5H050407001	142	142	Degrees F		2005	
Hebron	OH	DC Naptha Bottoms	Flash Point	7406	C6G130363001	142	142	Degrees F		2006	
Clackamas	OR	DC Naptha Bottoms	Flash Point	714801	180-2214-1	>140	141	Degrees F	1	2011	
Chandler	AZ	DC Naptha Bottoms	Flash Point	714201	180-2704-1	>140	141	Degrees F		2011	
Hebron	OH	DC Naptha Bottoms	Flash Point	642	C5H040118001	141	141	Degrees F		2005	
Hebron	OH	DC Naptha Bottoms	Flash Point	642	C5H050411001	141	141	Degrees F		2005	
Clackamas	OR	DC Naptha Bottoms	Flash Point	714801	C8H010296001	141	141	Degrees F		2008	
Santa Ana	CA	DC Naptha Bottoms	Flash Point	708805	C9G160214001	141	141	Degrees F		2009	
Hebron	OH	DC Naptha Bottoms	Flash Point	7406	C6G140261001	140	140	Degrees F		2006	
Hebron	OH	DC Naptha Bottoms	Flash Point	7406	C7C270250001	140	140	Degrees F		2007	
Hebron	OH	DC Naptha Bottoms	Flash Point	642	C5H040125001	139	139	Degrees F	31	2005	49
Hebron	OH	DC Naptha Bottoms	Flash Point	642	C5H050413001	139	139	Degrees F		2005	
Hebron	OH	DC Naptha Bottoms	Flash Point	642	C6G070310001	138	138	Degrees F		2006	
Hebron	OH	DC Naptha Bottoms	Flash Point	7406	C6G130375001	138	138	Degrees F		2006	
Hebron	OH	DC Naptha Bottoms	Flash Point	7406	C7C290231001	138	138	Degrees F		2007	
Hebron	OH	DC Naptha Bottoms	Flash Point	642	C5H040121001	136	136	Degrees F		2005	

Dry Cleaning Naphtha Bottoms

Hebron	OH	DC Naptha Bottoms	Flash Point	7406	C7C270254001	136	136	Degrees F				2007
Hebron	OH	DC Naptha Bottoms	Flash Point	642	C5H050416001	135	135	Degrees F				2005
Clackamas	OR	DC Naptha Bottoms	Flash Point	714801	C0J130551001	134	134	Degrees F				2010
Hebron	OH	DC Naptha Bottoms	Flash Point	642	C5H050421001	134	134	Degrees F				2005
Hebron	OH	DC Naptha Bottoms	Flash Point	7406	C7C290234001	129	129	Degrees F				2007
Hebron	OH	DC Naptha Bottoms	Flash Point	642	C6F290234001	128	128	Degrees F				2006
Hebron	OH	DC Naptha Bottoms	Flash Point	642	C5H040119001	125	125	Degrees F				2005
Hebron	OH	DC Naptha Bottoms	Flash Point	642	C6F290236001	124	124	Degrees F				2006
Chandler	AZ	DC Naptha Bottoms	Flash Point	714201	C8H010302001	123	123	Degrees F				2008
Hebron	OH	DC Naptha Bottoms	Flash Point	7406	C7C290242001	110	110	Degrees F				2007
Hebron	OH	DC Naptha Bottoms	Flash Point	642	C5H050370001	106	106	Degrees F				2005
Hebron	OH	DC Naptha Bottoms	Flash Point	7406	C7C290233001	93	93	Degrees F				2007
Hebron	OH	DC Naptha Bottoms	Flash Point	642	C6G130367001	70	70	Degrees F				2006
Hebron	OH	DC Naptha Bottoms	Hexachlorobenzene	642	C6F290236001	0.025	0.0125	mg/L	U		0.025	2006
Hebron	OH	DC Naptha Bottoms	Hexachlorobenzene	7406	C7C290231001	0.025	0.0125	mg/L	U		0.025	2007
Hebron	OH	DC Naptha Bottoms	Hexachlorobenzene	7406	C6G130363001	0.05	0.025	mg/L	U		0.05	2006
Hebron	OH	DC Naptha Bottoms	Hexachlorobenzene	7406	C6G130375001	0.05	0.025	mg/L	U		0.05	2006
Hebron	OH	DC Naptha Bottoms	Hexachlorobenzene	7406	C7C270257001	0.05	0.025	mg/L	U		0.05	2007
Hebron	OH	DC Naptha Bottoms	Hexachlorobenzene	7406	C7C270259001	0.05	0.025	mg/L	U		0.05	2007
Clackamas	OR	DC Naptha Bottoms	Hexachlorobenzene	714801	C8H010296001	0.05	0.025	mg/L	U		0.05	2008
Clackamas	OR	DC Naptha Bottoms	Hexachlorobenzene	714801	C9H150185002	0.05	0.025	mg/L	U		0.05	2009
Clackamas	OR	DC Naptha Bottoms	Hexachlorobenzene	714801	180-2214-1	0.05	0.025	mg/L	U		0.05	2011
Chandler	AZ	DC Naptha Bottoms	Hexachlorobenzene	714201	C0G230575001	0.1	0.05	mg/L	U		0.1	2010
Vinton	VA	DC Naptha Bottoms	Hexachlorobenzene	315501	C0I030626001	0.1	0.05	mg/L	U		0.1	2010
Clackamas	OR	DC Naptha Bottoms	Hexachlorobenzene	714801	C7I220125001	0.1	0.05	mg/L	U		0.1	2007
Chandler	AZ	DC Naptha Bottoms	Hexachlorobenzene	714201	C8H010302001	0.1	0.05	mg/L	U		0.1	2008
Sacramento	CA	DC Naptha Bottoms	Hexachlorobenzene	715701	C9F060172001	0.1	0.05	mg/L	U		0.1	2009
Chandler	AZ	DC Naptha Bottoms	Hexachlorobenzene	714201	C9H050282001	0.1	0.05	mg/L	U		0.1	2009
Clackamas	OR	DC Naptha Bottoms	Hexachlorobenzene	714801	C0J130551001	0.1	0.05	mg/L	U		0.1	2010
Hebron	OH	DC Naptha Bottoms	Hexachlorobenzene	642	C5H040124001	0.5	0.25	mg/L	U		0.5	2005
Hebron	OH	DC Naptha Bottoms	Hexachlorobenzene	642	C5H040123001	2	1	mg/L	U		2	2005
Raleigh	NC	DC Naptha Bottoms	Hexachlorobenzene	317101	C5F010272002	20	10	mg/L	U		20	2005
Hebron	OH	DC Naptha Bottoms	Hexachlorobenzene	642	C5H040115001	20	10	mg/L	U		20	2005
Hebron	OH	DC Naptha Bottoms	Hexachlorobenzene	642	C5H040117001	20	10	mg/L	U		20	2005

Dry Cleaning Naphtha Bottoms

Hebron	OH	DC Naptha Bottoms	Hexachlorobenzene	642	C5H040118001	20	10	mg/L	U	20		2005	
Hebron	OH	DC Naptha Bottoms	Hexachlorobenzene	642	C5H040119001	20	10	mg/L	U	20		2005	
Hebron	OH	DC Naptha Bottoms	Hexachlorobenzene	642	C5H040121001	20	10	mg/L	U	20		2005	
Hebron	OH	DC Naptha Bottoms	Hexachlorobenzene	642	C5H040125001	20	10	mg/L	U	20		2005	
Hebron	OH	DC Naptha Bottoms	Hexachlorobenzene	642	C5H050370001	20	10	mg/L	U	20		2005	
Hebron	OH	DC Naptha Bottoms	Hexachlorobenzene	642	C5H050403001	20	10	mg/L	U	20		2005	
Hebron	OH	DC Naptha Bottoms	Hexachlorobenzene	642	C5H050407001	20	10	mg/L	U	20		2005	
Hebron	OH	DC Naptha Bottoms	Hexachlorobenzene	642	C5H050411001	20	10	mg/L	U	20		2005	
Hebron	OH	DC Naptha Bottoms	Hexachlorobenzene	642	C5H050412001	20	10	mg/L	U	20	30	2005	48
Hebron	OH	DC Naptha Bottoms	Hexachlorobenzene	642	C5H050413001	20	10	mg/L	U	20		2005	
Hebron	OH	DC Naptha Bottoms	Hexachlorobenzene	642	C5H050416001	20	10	mg/L	U	20		2005	
Hebron	OH	DC Naptha Bottoms	Hexachlorobenzene	642	C5H050421001	20	10	mg/L	U	20		2005	
Hebron	OH	DC Naptha Bottoms	Hexachlorobenzene	642	C6F290230001	20	10	mg/L	U	20		2006	
Hebron	OH	DC Naptha Bottoms	Hexachlorobenzene	642	C6F290234001	20	10	mg/L	U	20		2006	
Hebron	OH	DC Naptha Bottoms	Hexachlorobenzene	642	C6G070307001	20	10	mg/L	U	20		2006	
Hebron	OH	DC Naptha Bottoms	Hexachlorobenzene	642	C6G070310001	20	10	mg/L	U	20		2006	
Hebron	OH	DC Naptha Bottoms	Hexachlorobenzene	642	C6G130367001	20	10	mg/L	U	20		2006	
Hebron	OH	DC Naptha Bottoms	Hexachlorobenzene	7406	C6G140261001	20	10	mg/L	U	20		2006	
Macon	GA	DC Naptha Bottoms	Hexachlorobenzene	310602	C6H280124001	20	10	mg/L	U	20		2006	
Hebron	OH	DC Naptha Bottoms	Hexachlorobenzene	7406	C7C270250001	20	10	mg/L	U	20		2007	
Hebron	OH	DC Naptha Bottoms	Hexachlorobenzene	7406	C7C270254001	20	10	mg/L	U	20		2007	
Hebron	OH	DC Naptha Bottoms	Hexachlorobenzene	7406	C7C270262002	20	10	mg/L	U	20		2007	
Hebron	OH	DC Naptha Bottoms	Hexachlorobenzene	7406	C7C290233001	20	10	mg/L	U	20		2007	
Hebron	OH	DC Naptha Bottoms	Hexachlorobenzene	7406	C7C290234001	20	10	mg/L	U	20		2007	
Hebron	OH	DC Naptha Bottoms	Hexachlorobenzene	7406	C7C290237001	20	10	mg/L	U	20		2007	
Hebron	OH	DC Naptha Bottoms	Hexachlorobenzene	7406	C7C290242001	20	10	mg/L	U	20		2007	
Chandler	AZ	DC Naptha Bottoms	Hexachlorobenzene	714201	180-2704-1	20	10	mg/L	U	20		2011	
Hebron	OH	DC Naptha Bottoms	Hexachlorobutadiene	7406	C6G130363001	0.05	0.025	mg/L	U	0.05		2006	
Hebron	OH	DC Naptha Bottoms	Hexachlorobutadiene	7406	C6G130375001	0.05	0.025	mg/L	U	0.05		2006	
Hebron	OH	DC Naptha Bottoms	Hexachlorobutadiene	7406	C7C270257001	0.05	0.025	mg/L	U	0.05		2007	
Hebron	OH	DC Naptha Bottoms	Hexachlorobutadiene	7406	C7C270259001	0.05	0.025	mg/L	U	0.05		2007	
Clackamas	OR	DC Naptha Bottoms	Hexachlorobutadiene	714801	C8H010296001	0.05	0.025	mg/L	U	0.05		2008	
Clackamas	OR	DC Naptha Bottoms	Hexachlorobutadiene	714801	C9H150185002	0.05	0.025	mg/L	U	0.05		2009	
Clackamas	OR	DC Naptha Bottoms	Hexachlorobutadiene	714801	180-2214-1	0.05	0.025	mg/L	U	0.05		2011	

Dry Cleaning Naphtha Bottoms

Chandler	AZ	DC Naptha Bottoms	Hexachlorobutadiene	714201	C0G230575001	0.1	0.05	mg/L	U	0.1	2010		
Vinton	VA	DC Naptha Bottoms	Hexachlorobutadiene	315501	C0I030626001	0.1	0.05	mg/L	U	0.1	2010		
Hebron	OH	DC Naptha Bottoms	Hexachlorobutadiene	642	C6F290236001	0.1	0.05	mg/L	U	0.1	2006		
Hebron	OH	DC Naptha Bottoms	Hexachlorobutadiene	7406	C7C290231001	0.1	0.05	mg/L	U	0.1	2007		
Clackamas	OR	DC Naptha Bottoms	Hexachlorobutadiene	714801	C7I220125001	0.1	0.05	mg/L	U	0.1	2007		
Chandler	AZ	DC Naptha Bottoms	Hexachlorobutadiene	714201	C8H010302001	0.1	0.05	mg/L	U	0.1	2008		
Sacramento	CA	DC Naptha Bottoms	Hexachlorobutadiene	715701	C9F060172001	0.1	0.05	mg/L	U	0.1	2009		
Chandler	AZ	DC Naptha Bottoms	Hexachlorobutadiene	714201	C9H050282001	0.1	0.05	mg/L	U	0.1	2009		
Clackamas	OR	DC Naptha Bottoms	Hexachlorobutadiene	714801	COJ130551001	0.1	0.05	mg/L	U	0.1	2010		
Hebron	OH	DC Naptha Bottoms	Hexachlorobutadiene	642	C5H040124001	0.5	0.25	mg/L	U	0.5	2005		
Hebron	OH	DC Naptha Bottoms	Hexachlorobutadiene	642	C5H040123001	2	1	mg/L	U	2	2005		
Raleigh	NC	DC Naptha Bottoms	Hexachlorobutadiene	317101	C5F010272002	20	10	mg/L	U	20	2005		
Hebron	OH	DC Naptha Bottoms	Hexachlorobutadiene	642	C5H040115001	20	10	mg/L	U	20	2005		
Hebron	OH	DC Naptha Bottoms	Hexachlorobutadiene	642	C5H040117001	20	10	mg/L	U	20	2005		
Hebron	OH	DC Naptha Bottoms	Hexachlorobutadiene	642	C5H040118001	20	10	mg/L	U	20	2005		
Hebron	OH	DC Naptha Bottoms	Hexachlorobutadiene	642	C5H040119001	20	10	mg/L	U	20	2005		
Hebron	OH	DC Naptha Bottoms	Hexachlorobutadiene	642	C5H040121001	20	10	mg/L	U	20	2005		
Hebron	OH	DC Naptha Bottoms	Hexachlorobutadiene	642	C5H040125001	20	10	mg/L	U	20	2005		
Hebron	OH	DC Naptha Bottoms	Hexachlorobutadiene	642	C5H050370001	20	10	mg/L	U	20	2005		
Hebron	OH	DC Naptha Bottoms	Hexachlorobutadiene	642	C5H050403001	20	10	mg/L	U	20	2005		
Hebron	OH	DC Naptha Bottoms	Hexachlorobutadiene	642	C5H050407001	20	10	mg/L	U	20	2005		
Hebron	OH	DC Naptha Bottoms	Hexachlorobutadiene	642	C5H050411001	20	10	mg/L	U	20	2005		
Hebron	OH	DC Naptha Bottoms	Hexachlorobutadiene	642	C5H050412001	20	10	mg/L	U	20	30	2005	48
Hebron	OH	DC Naptha Bottoms	Hexachlorobutadiene	642	C5H050413001	20	10	mg/L	U	20	2005		
Hebron	OH	DC Naptha Bottoms	Hexachlorobutadiene	642	C5H050416001	20	10	mg/L	U	20	2005		
Hebron	OH	DC Naptha Bottoms	Hexachlorobutadiene	642	C5H050421001	20	10	mg/L	U	20	2005		
Hebron	OH	DC Naptha Bottoms	Hexachlorobutadiene	642	C6F290230001	20	10	mg/L	U	20	2006		
Hebron	OH	DC Naptha Bottoms	Hexachlorobutadiene	642	C6F290234001	20	10	mg/L	U	20	2006		
Hebron	OH	DC Naptha Bottoms	Hexachlorobutadiene	642	C6G070307001	20	10	mg/L	U	20	2006		
Hebron	OH	DC Naptha Bottoms	Hexachlorobutadiene	642	C6G070310001	20	10	mg/L	U	20	2006		
Hebron	OH	DC Naptha Bottoms	Hexachlorobutadiene	642	C6G130367001	20	10	mg/L	U	20	2006		
Hebron	OH	DC Naptha Bottoms	Hexachlorobutadiene	7406	C6G140261001	20	10	mg/L	U	20	2006		
Macon	GA	DC Naptha Bottoms	Hexachlorobutadiene	310602	C6H280124001	20	10	mg/L	U	20	2006		
Hebron	OH	DC Naptha Bottoms	Hexachlorobutadiene	7406	C7C270250001	20	10	mg/L	U	20	2007		

Dry Cleaning Naphtha Bottoms

Hebron	OH	DC Naptha Bottoms	Hexachlorobutadiene	7406	C7C270254001	20	10	mg/L	U	20	2007
Hebron	OH	DC Naptha Bottoms	Hexachlorobutadiene	7406	C7C270262002	20	10	mg/L	U	20	2007
Hebron	OH	DC Naptha Bottoms	Hexachlorobutadiene	7406	C7C290233001	20	10	mg/L	U	20	2007
Hebron	OH	DC Naptha Bottoms	Hexachlorobutadiene	7406	C7C290234001	20	10	mg/L	U	20	2007
Hebron	OH	DC Naptha Bottoms	Hexachlorobutadiene	7406	C7C290237001	20	10	mg/L	U	20	2007
Hebron	OH	DC Naptha Bottoms	Hexachlorobutadiene	7406	C7C290242001	20	10	mg/L	U	20	2007
Chandler	AZ	DC Naptha Bottoms	Hexachlorobutadiene	714201	180-2704-1	20	10	mg/L	U	20	2011
Hebron	OH	DC Naptha Bottoms	Hexachloroethane	7406	C6G130363001	0.05	0.025	mg/L	U	0.05	2006
Hebron	OH	DC Naptha Bottoms	Hexachloroethane	7406	C7C270257001	0.05	0.025	mg/L	U	0.05	2007
Hebron	OH	DC Naptha Bottoms	Hexachloroethane	7406	C7C270259001	0.05	0.025	mg/L	U	0.05	2007
Clackamas	OR	DC Naptha Bottoms	Hexachloroethane	714801	C8H010296001	0.05	0.025	mg/L	U	0.05	2008
Clackamas	OR	DC Naptha Bottoms	Hexachloroethane	714801	C9H150185002	0.05	0.025	mg/L	U	0.05	2009
Clackamas	OR	DC Naptha Bottoms	Hexachloroethane	714801	180-2214-1	0.05	0.025	mg/L	U	0.05	2011
Chandler	AZ	DC Naptha Bottoms	Hexachloroethane	714201	COG230575001	0.1	0.05	mg/L	U	0.1	2010
Vinton	VA	DC Naptha Bottoms	Hexachloroethane	315501	C0I030626001	0.1	0.05	mg/L	U	0.1	2010
Clackamas	OR	DC Naptha Bottoms	Hexachloroethane	714801	C7I220125001	0.1	0.05	mg/L	U	0.1	2007
Chandler	AZ	DC Naptha Bottoms	Hexachloroethane	714201	C8H010302001	0.1	0.05	mg/L	U	0.1	2008
Sacramento	CA	DC Naptha Bottoms	Hexachloroethane	715701	C9F060172001	0.1	0.05	mg/L	U	0.1	2009
Chandler	AZ	DC Naptha Bottoms	Hexachloroethane	714201	C9H050282001	0.1	0.05	mg/L	U	0.1	2009
Clackamas	OR	DC Naptha Bottoms	Hexachloroethane	714801	C0J130551001	0.1	0.05	mg/L	U	0.1	2010
Hebron	OH	DC Naptha Bottoms	Hexachloroethane	7406	C6G130375001	0.24	0.24	mg/L		0.05	2006
Hebron	OH	DC Naptha Bottoms	Hexachloroethane	642	C5H040124001	0.5	0.25	mg/L	U	0.5	2005
Hebron	OH	DC Naptha Bottoms	Hexachloroethane	642	C6F290236001	1	0.5	mg/L	U	1	2006
Hebron	OH	DC Naptha Bottoms	Hexachloroethane	7406	C7C290231001	1	0.5	mg/L	U	1	2007
Hebron	OH	DC Naptha Bottoms	Hexachloroethane	642	C5H040123001	2	1	mg/L	U	2	2005
Raleigh	NC	DC Naptha Bottoms	Hexachloroethane	317101	C5F010272002	20	10	mg/L	U	20	2005
Hebron	OH	DC Naptha Bottoms	Hexachloroethane	642	C5H040115001	20	10	mg/L	U	20	2005
Hebron	OH	DC Naptha Bottoms	Hexachloroethane	642	C5H040117001	20	10	mg/L	U	20	2005
Hebron	OH	DC Naptha Bottoms	Hexachloroethane	642	C5H040118001	20	10	mg/L	U	20	2005
Hebron	OH	DC Naptha Bottoms	Hexachloroethane	642	C5H040119001	20	10	mg/L	U	20	2005
Hebron	OH	DC Naptha Bottoms	Hexachloroethane	642	C5H040121001	20	10	mg/L	U	20	2005
Hebron	OH	DC Naptha Bottoms	Hexachloroethane	642	C5H040125001	20	10	mg/L	U	20	2005
Hebron	OH	DC Naptha Bottoms	Hexachloroethane	642	C5H050370001	20	10	mg/L	U	20	2005
Hebron	OH	DC Naptha Bottoms	Hexachloroethane	642	C5H050403001	20	10	mg/L	U	20	2005

Dry Cleaning Naphtha Bottoms

Hebron	OH	DC Naptha Bottoms	Hexachloroethane	642	C5H050407001	20	10	mg/L	U	20	2005		
Hebron	OH	DC Naptha Bottoms	Hexachloroethane	642	C5H050411001	20	10	mg/L	U	20	2005		
Hebron	OH	DC Naptha Bottoms	Hexachloroethane	642	C5H050412001	20	10	mg/L	U	20	30	2005	48
Hebron	OH	DC Naptha Bottoms	Hexachloroethane	642	C5H050413001	20	10	mg/L	U	20	2005		
Hebron	OH	DC Naptha Bottoms	Hexachloroethane	642	C5H050416001	20	10	mg/L	U	20	2005		
Hebron	OH	DC Naptha Bottoms	Hexachloroethane	642	C5H050421001	20	10	mg/L	U	20	2005		
Hebron	OH	DC Naptha Bottoms	Hexachloroethane	642	C6F290230001	20	10	mg/L	U	20	2006		
Hebron	OH	DC Naptha Bottoms	Hexachloroethane	642	C6F290234001	20	10	mg/L	U	20	2006		
Hebron	OH	DC Naptha Bottoms	Hexachloroethane	642	C6G070307001	20	10	mg/L	U	20	2006		
Hebron	OH	DC Naptha Bottoms	Hexachloroethane	642	C6G070310001	20	10	mg/L	U	20	2006		
Hebron	OH	DC Naptha Bottoms	Hexachloroethane	642	C6G130367001	20	10	mg/L	U	20	2006		
Hebron	OH	DC Naptha Bottoms	Hexachloroethane	7406	C6G140261001	20	10	mg/L	U	20	2006		
Macon	GA	DC Naptha Bottoms	Hexachloroethane	310602	C6H280124001	20	10	mg/L	U	20	2006		
Hebron	OH	DC Naptha Bottoms	Hexachloroethane	7406	C7C270250001	20	10	mg/L	U	20	2007		
Hebron	OH	DC Naptha Bottoms	Hexachloroethane	7406	C7C270254001	20	10	mg/L	U	20	2007		
Hebron	OH	DC Naptha Bottoms	Hexachloroethane	7406	C7C270262002	20	10	mg/L	U	20	2007		
Hebron	OH	DC Naptha Bottoms	Hexachloroethane	7406	C7C290233001	20	10	mg/L	U	20	2007		
Hebron	OH	DC Naptha Bottoms	Hexachloroethane	7406	C7C290234001	20	10	mg/L	U	20	2007		
Hebron	OH	DC Naptha Bottoms	Hexachloroethane	7406	C7C290237001	20	10	mg/L	U	20	2007		
Hebron	OH	DC Naptha Bottoms	Hexachloroethane	7406	C7C290242001	20	10	mg/L	U	20	2007		
Chandler	AZ	DC Naptha Bottoms	Hexachloroethane	714201	180-2704-1	20	10	mg/L	U	20	2011		
Hebron	OH	DC Naptha Bottoms	Lead	7406	C6G130375001	0.03	0.015	mg/L	U	0.03	2006		
Hebron	OH	DC Naptha Bottoms	Lead	7406	C7C270259001	0.03	0.015	mg/L	U	0.03	2007		
Hebron	OH	DC Naptha Bottoms	Lead	7406	C6G130363001	0.047	0.047	mg/L		0.03	2006		
Hebron	OH	DC Naptha Bottoms	Lead	642	C5H040124001	0.1	0.05	mg/L	U	0.1	2005		
Clackamas	OR	DC Naptha Bottoms	Lead	714801	180-2214-1	0.11	0.11	mg/L	J	0.25	2011		
Hebron	OH	DC Naptha Bottoms	Lead	642	C5H040119001	0.3	0.15	mg/L	U	0.3	2005		
Hebron	OH	DC Naptha Bottoms	Lead	642	C5H040121001	0.3	0.15	mg/L	U	0.3	2005		
Hebron	OH	DC Naptha Bottoms	Lead	642	C5H050370001	0.3	0.15	mg/L	U	0.3	2005		
Hebron	OH	DC Naptha Bottoms	Lead	642	C6F290236001	0.3	0.15	mg/L	U	0.3	2006		
Hebron	OH	DC Naptha Bottoms	Lead	7406	C7C290231001	0.3	0.15	mg/L	U	0.3	2007		
Chandler	AZ	DC Naptha Bottoms	Lead	714201	C8H010302001	0.3	0.15	mg/L	U	0.3	2008		
Hebron	OH	DC Naptha Bottoms	Lead	642	C5H040123001	0.5	0.25	mg/L	U	0.5	2005		
Clackamas	OR	DC Naptha Bottoms	Lead	714801	C8H010296001	0.5	0.25	mg/L	U	0.5	2008		

Dry Cleaning Naphtha Bottoms

Santa Ana	CA	DC Naptha Bottoms	Lead	708805	C9G160214001	0.25	0.25	mg/L	0.05	2009		
Hebron	OH	DC Naptha Bottoms	Lead	642	C6F290234001	0.34	0.34	mg/L	0.3	2006		
Clackamas	OR	DC Naptha Bottoms	Lead	714801	C9H150185002	0.43	0.43	mg/L	0.05	2009		
Hebron	OH	DC Naptha Bottoms	Lead	642	C5H050416001	0.57	0.57	mg/L	0.3	2005		
Hebron	OH	DC Naptha Bottoms	Lead	642	C6G070307001	0.59	0.59	mg/L	0.3	2006		
Chandler	AZ	DC Naptha Bottoms	Lead	714201	180-2704-1	0.63	0.63	mg/L	0.3	2011		
Hebron	OH	DC Naptha Bottoms	Lead	642	C5H050413001	0.82	0.82	mg/L	0.3	2005		
Hebron	OH	DC Naptha Bottoms	Lead	642	C5H050403001	0.95	0.95	mg/L	0.3	2005		
Hebron	OH	DC Naptha Bottoms	Lead	7406	C7C270254001	0.95	0.95	mg/L	0.3	2007		
Hebron	OH	DC Naptha Bottoms	Lead	642	C5H040117001	1.2	1.2	mg/L	0.3	2005		
Hebron	OH	DC Naptha Bottoms	Lead	7406	C7C270257001	1.3	1.3	mg/L	0.03	2007		
Hebron	OH	DC Naptha Bottoms	Lead	7406	C7C290242001	1.3	1.3	mg/L	0.3	2007		
Hebron	OH	DC Naptha Bottoms	Lead	642	C5H050421001	1.4	1.4	mg/L	0.3	2005		
Chandler	AZ	DC Naptha Bottoms	Lead	714201	C9H050282001	1.5	1.5	mg/L	0.3	2009		
Hebron	OH	DC Naptha Bottoms	Lead	7406	C7C270262002	1.6	1.6	mg/L	0.03	2007		
Sacramento	CA	DC Naptha Bottoms	Lead	715701	C9F060172001	1.8	1.8	mg/L	0.3	2009		
Macon	GA	DC Naptha Bottoms	Lead	310602	C6H280124001	1.9	1.9	mg/L	0.3	2006		
Hebron	OH	DC Naptha Bottoms	Lead	7406	C7C290233001	2.3	2.3	mg/L	0.3	31	2007	49
Hebron	OH	DC Naptha Bottoms	Lead	642	C5H040115001	2.4	2.4	mg/L	0.3	2005		
Hebron	OH	DC Naptha Bottoms	Lead	642	C5H050407001	2.4	2.4	mg/L	0.3	2005		
Hebron	OH	DC Naptha Bottoms	Lead	642	C5H050412001	2.4	2.4	mg/L	0.3	2005		
Hebron	OH	DC Naptha Bottoms	Lead	642	C6G070310001	3.4	3.4	mg/L	0.3	2006		
Hebron	OH	DC Naptha Bottoms	Lead	7406	C7C270250001	3.5	3.5	mg/L	0.3	2007		
Chandler	AZ	DC Naptha Bottoms	Lead	714201	C0G230575001	4	4	mg/L	0.3	2010		
Hebron	OH	DC Naptha Bottoms	Lead	642	C5H040125001	4.3	4.3	mg/L	0.3	2005		
Hebron	OH	DC Naptha Bottoms	Lead	642	C6G130367001	4.3	4.3	mg/L	0.3	2006		
Hebron	OH	DC Naptha Bottoms	Lead	7406	C7C290234001	7.2	7.2	mg/L	0.3	2007		
Hebron	OH	DC Naptha Bottoms	Lead	642	C6F290230001	7.9	7.9	mg/L	0.3	2006		
Hebron	OH	DC Naptha Bottoms	Lead	7406	C7C290237001	10.1	10.1	mg/L	0.3	2007		
Hebron	OH	DC Naptha Bottoms	Lead	642	C5H040118001	11.2	11.2	mg/L	0.3	2005		
Raleigh	NC	DC Naptha Bottoms	Lead	317101	C5F010272002	14.9	14.9	mg/L	0.03	2005		
Hebron	OH	DC Naptha Bottoms	Lead	642	C5H050411001	15	15	mg/L	0.3	2005		
Hebron	OH	DC Naptha Bottoms	Lead	7406	C6G140261001	21.7	21.7	mg/L	0.3	2006		
Vinton	VA	DC Naptha Bottoms	Lead	315501	C0I030626001	22.4	22.4	mg/L	0.3	2010		

Dry Cleaning Naphtha Bottoms

Clackamas	OR	DC Naptha Bottoms	Lead	714801	C0J130551001	27.5	27.5	mg/L		0.3	2010			
Clackamas	OR	DC Naptha Bottoms	Lead	714801	C7I220125001	172	172	mg/L		0.3	2007			
Hebron	OH	DC Naptha Bottoms	Mercury	642	C5H040123001	0.0002	0.0001	mg/L	U	0.0002	2005			
Clackamas	OR	DC Naptha Bottoms	Mercury	714801	C8H010296001	0.0002	0.0001	mg/L	U	0.0002	2008			
Santa Ana	CA	DC Naptha Bottoms	Mercury	708805	C9G160214001	0.0002	0.0001	mg/L	U	0.0002	2009			
Clackamas	OR	DC Naptha Bottoms	Mercury	714801	C9H150185002	0.0002	0.0001	mg/L	U	0.0002	2009			
Clackamas	OR	DC Naptha Bottoms	Mercury	714801	180-2214-1	0.0002	0.0001	mg/L	U	0.0002	2011			
Raleigh	NC	DC Naptha Bottoms	Mercury	317101	C5F010272002	0.002	0.001	mg/L	U	0.002	2005			
Hebron	OH	DC Naptha Bottoms	Mercury	7406	C6G130363001	0.002	0.001	mg/L	U	0.002	2006			
Hebron	OH	DC Naptha Bottoms	Mercury	7406	C6G130375001	0.002	0.001	mg/L	U	0.002	2006			
Hebron	OH	DC Naptha Bottoms	Mercury	7406	C7C270257001	0.002	0.001	mg/L	U	0.002	2007			
Hebron	OH	DC Naptha Bottoms	Mercury	7406	C7C270259001	0.002	0.001	mg/L	U	0.002	2007			
Hebron	OH	DC Naptha Bottoms	Mercury	7406	C7C270262002	0.002	0.001	mg/L	U	0.002	2007			
Hebron	OH	DC Naptha Bottoms	Mercury	642	C5H040124001	0.0024	0.0024	mg/L		0.0004	2005			
Chandler	AZ	DC Naptha Bottoms	Mercury	714201	C0G230575001	0.033	0.0165	mg/L	U	0.033	2010			
Vinton	VA	DC Naptha Bottoms	Mercury	315501	C0I030626001	0.033	0.0165	mg/L	U	0.033	2010			
Hebron	OH	DC Naptha Bottoms	Mercury	642	C5H040115001	0.033	0.0165	mg/L	U	0.033	2005			
Hebron	OH	DC Naptha Bottoms	Mercury	642	C5H040117001	0.033	0.0165	mg/L	U	0.033	2005			
Hebron	OH	DC Naptha Bottoms	Mercury	642	C5H040118001	0.033	0.0165	mg/L	U	0.033	2005			
Hebron	OH	DC Naptha Bottoms	Mercury	642	C5H040119001	0.033	0.0165	mg/L	U	0.033	2005			
Hebron	OH	DC Naptha Bottoms	Mercury	642	C5H040121001	0.033	0.0165	mg/L	U	0.033	2005			
Hebron	OH	DC Naptha Bottoms	Mercury	642	C5H040125001	0.033	0.0165	mg/L	U	0.033	2005			
Hebron	OH	DC Naptha Bottoms	Mercury	642	C5H050370001	0.033	0.0165	mg/L	U	0.033	2005			
Hebron	OH	DC Naptha Bottoms	Mercury	642	C5H050403001	0.033	0.0165	mg/L	U	0.033	2005			
Hebron	OH	DC Naptha Bottoms	Mercury	642	C5H050407001	0.033	0.0165	mg/L	U	0.033	2005			
Hebron	OH	DC Naptha Bottoms	Mercury	642	C5H050411001	0.033	0.0165	mg/L	U	0.033	2005			
Hebron	OH	DC Naptha Bottoms	Mercury	642	C5H050412001	0.033	0.0165	mg/L	U	0.033	2005			
Hebron	OH	DC Naptha Bottoms	Mercury	642	C5H050413001	0.033	0.0165	mg/L	U	0.033	2005			
Hebron	OH	DC Naptha Bottoms	Mercury	642	C5H050416001	0.033	0.0165	mg/L	U	0.033	2005			
Hebron	OH	DC Naptha Bottoms	Mercury	642	C5H050421001	0.033	0.0165	mg/L	U	0.033	2005			
Hebron	OH	DC Naptha Bottoms	Mercury	642	C6F290230001	0.033	0.0165	mg/L	U	0.033	2006			
Hebron	OH	DC Naptha Bottoms	Mercury	642	C6F290234001	0.033	0.0165	mg/L	U	0.033	2006			
Hebron	OH	DC Naptha Bottoms	Mercury	642	C6F290236001	0.033	0.0165	mg/L	U	0.033	2006	31	2006	49
Hebron	OH	DC Naptha Bottoms	Mercury	642	C6G070307001	0.033	0.0165	mg/L	U	0.033	2006			

Dry Cleaning Naphtha Bottoms

Hebron	OH	DC Naptha Bottoms	Mercury	642	C6G070310001	0.033	0.0165	mg/L	U	0.033	2006
Hebron	OH	DC Naptha Bottoms	Mercury	642	C6G130367001	0.033	0.0165	mg/L	U	0.033	2006
Hebron	OH	DC Naptha Bottoms	Mercury	7406	C6G140261001	0.033	0.0165	mg/L	U	0.033	2006
Macon	GA	DC Naptha Bottoms	Mercury	310602	C6H280124001	0.033	0.0165	mg/L	U	0.033	2006
Hebron	OH	DC Naptha Bottoms	Mercury	7406	C7C270250001	0.033	0.0165	mg/L	U	0.033	2007
Hebron	OH	DC Naptha Bottoms	Mercury	7406	C7C270254001	0.033	0.0165	mg/L	U	0.033	2007
Hebron	OH	DC Naptha Bottoms	Mercury	7406	C7C290231001	0.033	0.0165	mg/L	U	0.033	2007
Hebron	OH	DC Naptha Bottoms	Mercury	7406	C7C290233001	0.033	0.0165	mg/L	U	0.033	2007
Hebron	OH	DC Naptha Bottoms	Mercury	7406	C7C290234001	0.033	0.0165	mg/L	U	0.033	2007
Hebron	OH	DC Naptha Bottoms	Mercury	7406	C7C290237001	0.033	0.0165	mg/L	U	0.033	2007
Hebron	OH	DC Naptha Bottoms	Mercury	7406	C7C290242001	0.033	0.0165	mg/L	U	0.033	2007
Clackamas	OR	DC Naptha Bottoms	Mercury	714801	C7I220125001	0.033	0.0165	mg/L	U	0.033	2007
Chandler	AZ	DC Naptha Bottoms	Mercury	714201	C8H010302001	0.033	0.0165	mg/L	U	0.033	2008
Sacramento	CA	DC Naptha Bottoms	Mercury	715701	C9F060172001	0.033	0.0165	mg/L	U	0.033	2009
Chandler	AZ	DC Naptha Bottoms	Mercury	714201	C9H050282001	0.033	0.0165	mg/L	U	0.033	2009
Chandler	AZ	DC Naptha Bottoms	Mercury	714201	180-2704-1	0.033	0.0165	mg/L	U	0.033	2011
Clackamas	OR	DC Naptha Bottoms	Mercury	714801	C0J130551001	0.033	0.0165	mg/L	U	0.033	2010
Hebron	OH	DC Naptha Bottoms	Methyl Ethyl Ketone	642	C5H040123001	0.2	0.1	mg/L	U	0.2	2005
Hebron	OH	DC Naptha Bottoms	Methyl Ethyl Ketone	7406	C7C270257001	0.2	0.1	mg/L	U	0.2	2007
Hebron	OH	DC Naptha Bottoms	Methyl Ethyl Ketone	7406	C7C270259001	0.2	0.1	mg/L	U	0.2	2007
Clackamas	OR	DC Naptha Bottoms	Methyl Ethyl Ketone	714801	C8H010296001	0.2	0.1	mg/L	U	0.2	2008
Santa Ana	CA	DC Naptha Bottoms	Methyl Ethyl Ketone	708805	C9G160214001	0.2	0.1	mg/L	U	0.2	2009
Clackamas	OR	DC Naptha Bottoms	Methyl Ethyl Ketone	714801	C9H150185002	0.2	0.1	mg/L	U	0.2	2009
Clackamas	OR	DC Naptha Bottoms	Methyl Ethyl Ketone	714801	180-2214-1	0.2	0.1	mg/L	U	0.2	2011
Hebron	OH	DC Naptha Bottoms	Methyl Ethyl Ketone	7406	C7C290231001	0.25	0.125	mg/L	U	0.25	2007
Chandler	AZ	DC Naptha Bottoms	Methyl Ethyl Ketone	714201	C8H010302001	0.25	0.125	mg/L	U	0.25	2008
Vinton	VA	DC Naptha Bottoms	Methyl Ethyl Ketone	315501	C0I030626001	0.5	0.25	mg/L	U	0.5	2010
Hebron	OH	DC Naptha Bottoms	Methyl Ethyl Ketone	642	C5H040115001	0.5	0.25	mg/L	U	0.5	2005
Hebron	OH	DC Naptha Bottoms	Methyl Ethyl Ketone	642	C5H040117001	0.5	0.25	mg/L	U	0.5	2005
Hebron	OH	DC Naptha Bottoms	Methyl Ethyl Ketone	642	C5H040118001	0.5	0.25	mg/L	U	0.5	2005
Hebron	OH	DC Naptha Bottoms	Methyl Ethyl Ketone	642	C5H040119001	0.5	0.25	mg/L	U	0.5	2005
Hebron	OH	DC Naptha Bottoms	Methyl Ethyl Ketone	642	C5H040121001	0.5	0.25	mg/L	U	0.5	2005
Hebron	OH	DC Naptha Bottoms	Methyl Ethyl Ketone	642	C5H040125001	0.5	0.25	mg/L	U	0.5	2005
Hebron	OH	DC Naptha Bottoms	Methyl Ethyl Ketone	642	C5H050370001	0.5	0.25	mg/L	U	0.5	2005

Dry Cleaning Naphtha Bottoms

Hebron	OH	DC Naptha Bottoms	Methyl Ethyl Ketone	642	C5H050403001	0.5	0.25	mg/L	U	0.5	2005		
Hebron	OH	DC Naptha Bottoms	Methyl Ethyl Ketone	642	C5H050407001	0.5	0.25	mg/L	U	0.5	2005		
Hebron	OH	DC Naptha Bottoms	Methyl Ethyl Ketone	642	C5H050411001	0.5	0.25	mg/L	U	0.5	2005		
Hebron	OH	DC Naptha Bottoms	Methyl Ethyl Ketone	642	C5H050413001	0.5	0.25	mg/L	U	0.5	2005		
Hebron	OH	DC Naptha Bottoms	Methyl Ethyl Ketone	642	C5H050416001	0.5	0.25	mg/L	U	0.5	2005		
Hebron	OH	DC Naptha Bottoms	Methyl Ethyl Ketone	642	C5H050421001	0.5	0.25	mg/L	U	0.5	2005		
Hebron	OH	DC Naptha Bottoms	Methyl Ethyl Ketone	642	C6F290230001	0.5	0.25	mg/L	U	0.5	2006		
Hebron	OH	DC Naptha Bottoms	Methyl Ethyl Ketone	642	C6G070307001	0.5	0.25	mg/L	U	0.5	2006		
Hebron	OH	DC Naptha Bottoms	Methyl Ethyl Ketone	642	C6G070310001	0.5	0.25	mg/L	U	0.5	2006		
Hebron	OH	DC Naptha Bottoms	Methyl Ethyl Ketone	7406	C6G130363001	0.5	0.25	mg/L	U	0.5	2006		
Hebron	OH	DC Naptha Bottoms	Methyl Ethyl Ketone	642	C6G130367001	0.5	0.25	mg/L	U	0.5	2006		
Macon	GA	DC Naptha Bottoms	Methyl Ethyl Ketone	310602	C6H280124001	0.5	0.25	mg/L	U	0.5	2006		
Hebron	OH	DC Naptha Bottoms	Methyl Ethyl Ketone	7406	C7C270254001	0.5	0.25	mg/L	U	0.5	2007		
Hebron	OH	DC Naptha Bottoms	Methyl Ethyl Ketone	7406	C7C290233001	0.5	0.25	mg/L	U	0.5	31	2007	49
Hebron	OH	DC Naptha Bottoms	Methyl Ethyl Ketone	7406	C7C290234001	0.5	0.25	mg/L	U	0.5	2007		
Hebron	OH	DC Naptha Bottoms	Methyl Ethyl Ketone	7406	C7C290242001	0.5	0.25	mg/L	U	0.5	2007		
Clackamas	OR	DC Naptha Bottoms	Methyl Ethyl Ketone	714801	C7I220125001	0.5	0.25	mg/L	U	0.5	2007		
Sacramento	CA	DC Naptha Bottoms	Methyl Ethyl Ketone	715701	C9F060172001	0.5	0.25	mg/L	U	0.5	2009		
Chandler	AZ	DC Naptha Bottoms	Methyl Ethyl Ketone	714201	180-2704-1	0.5	0.25	mg/L	U	0.5	2011		
Clackamas	OR	DC Naptha Bottoms	Methyl Ethyl Ketone	714801	C0J130551001	0.5	0.25	mg/L	U	0.5	2010		
Hebron	OH	DC Naptha Bottoms	Methyl Ethyl Ketone	7406	C6G130375001	0.75	0.375	mg/L	U	0.75	2006		
Chandler	AZ	DC Naptha Bottoms	Methyl Ethyl Ketone	714201	C0G230575001	0.68	0.68	mg/L		0.5	2010		
Hebron	OH	DC Naptha Bottoms	Methyl Ethyl Ketone	642	C5H050412001	1.7	1.7	mg/L		0.5	2005		
Hebron	OH	DC Naptha Bottoms	Methyl Ethyl Ketone	7406	C7C270262001	2.1	2.1	mg/L		0.5	2007		
Raleigh	NC	DC Naptha Bottoms	Methyl Ethyl Ketone	317101	C5F010272001	5	2.5	mg/L	U	5	2005		
Hebron	OH	DC Naptha Bottoms	Methyl Ethyl Ketone	642	C5H040124001	5	2.5	mg/L	U	5	2005		
Hebron	OH	DC Naptha Bottoms	Methyl Ethyl Ketone	7406	C7C270250001	2.9	2.9	mg/L		0.5	2007		
Hebron	OH	DC Naptha Bottoms	Methyl Ethyl Ketone	7406	C7C290237001	4.6	4.6	mg/L		0.5	2007		
Hebron	OH	DC Naptha Bottoms	Methyl Ethyl Ketone	642	C6F290234001	12	6	mg/L	U	12	2006		
Hebron	OH	DC Naptha Bottoms	Methyl Ethyl Ketone	642	C6F290236001	12	6	mg/L	U	12	2006		
Chandler	AZ	DC Naptha Bottoms	Methyl Ethyl Ketone	714201	C9H050282001	9.6	9.6	mg/L		0.5	2009		
Hebron	OH	DC Naptha Bottoms	Methyl Ethyl Ketone	7406	C6G140261001	43	43	mg/L		0.5	2006		
Hebron	OH	DC Naptha Bottoms	Nitrobenzene	7406	C6G130363001	0.05	0.025	mg/L	U	0.05	2006		
Hebron	OH	DC Naptha Bottoms	Nitrobenzene	7406	C7C270257001	0.05	0.025	mg/L	U	0.05	2007		

Dry Cleaning Naphtha Bottoms

Hebron	OH	DC Naptha Bottoms	Nitrobenzene	7406	C7C270259001	0.05	0.025	mg/L	U	0.05	2007		
Clackamas	OR	DC Naptha Bottoms	Nitrobenzene	714801	C8H010296001	0.05	0.025	mg/L	U	0.05	2008		
Clackamas	OR	DC Naptha Bottoms	Nitrobenzene	714801	C9H150185002	0.05	0.025	mg/L	U	0.05	2009		
Clackamas	OR	DC Naptha Bottoms	Nitrobenzene	714801	180-2214-1	0.05	0.025	mg/L	U	0.05	2011		
Chandler	AZ	DC Naptha Bottoms	Nitrobenzene	714201	C0G230575001	0.1	0.05	mg/L	U	0.1	2010		
Vinton	VA	DC Naptha Bottoms	Nitrobenzene	315501	C0I030626001	0.1	0.05	mg/L	U	0.1	2010		
Hebron	OH	DC Naptha Bottoms	Nitrobenzene	642	C6F290236001	0.1	0.05	mg/L	U	0.1	2006		
Hebron	OH	DC Naptha Bottoms	Nitrobenzene	7406	C7C290231001	0.1	0.05	mg/L	U	0.1	2007		
Clackamas	OR	DC Naptha Bottoms	Nitrobenzene	714801	C7I220125001	0.1	0.05	mg/L	U	0.1	2007		
Chandler	AZ	DC Naptha Bottoms	Nitrobenzene	714201	C8H010302001	0.1	0.05	mg/L	U	0.1	2008		
Sacramento	CA	DC Naptha Bottoms	Nitrobenzene	715701	C9F060172001	0.1	0.05	mg/L	U	0.1	2009		
Chandler	AZ	DC Naptha Bottoms	Nitrobenzene	714201	C9H050282001	0.1	0.05	mg/L	U	0.1	2009		
Clackamas	OR	DC Naptha Bottoms	Nitrobenzene	714801	C0J130551001	0.1	0.05	mg/L	U	0.1	2010		
Hebron	OH	DC Naptha Bottoms	Nitrobenzene	642	C5H040124001	0.5	0.25	mg/L	U	0.5	2005		
Hebron	OH	DC Naptha Bottoms	Nitrobenzene	642	C5H040123001	2	1	mg/L	U	2	2005		
Hebron	OH	DC Naptha Bottoms	Nitrobenzene	7406	C6G130375001	2	2	mg/L		0.05	2006		
Raleigh	NC	DC Naptha Bottoms	Nitrobenzene	317101	C5F010272002	20	10	mg/L	U	20	2005		
Hebron	OH	DC Naptha Bottoms	Nitrobenzene	642	C5H040115001	20	10	mg/L	U	20	2005		
Hebron	OH	DC Naptha Bottoms	Nitrobenzene	642	C5H040117001	20	10	mg/L	U	20	2005		
Hebron	OH	DC Naptha Bottoms	Nitrobenzene	642	C5H040118001	20	10	mg/L	U	20	2005		
Hebron	OH	DC Naptha Bottoms	Nitrobenzene	642	C5H040119001	20	10	mg/L	U	20	2005		
Hebron	OH	DC Naptha Bottoms	Nitrobenzene	642	C5H040121001	20	10	mg/L	U	20	2005		
Hebron	OH	DC Naptha Bottoms	Nitrobenzene	642	C5H040125001	20	10	mg/L	U	20	2005		
Hebron	OH	DC Naptha Bottoms	Nitrobenzene	642	C5H050370001	20	10	mg/L	U	20	2005		
Hebron	OH	DC Naptha Bottoms	Nitrobenzene	642	C5H050403001	20	10	mg/L	U	20	2005		
Hebron	OH	DC Naptha Bottoms	Nitrobenzene	642	C5H050407001	20	10	mg/L	U	20	2005		
Hebron	OH	DC Naptha Bottoms	Nitrobenzene	642	C5H050411001	20	10	mg/L	U	20	2005		
Hebron	OH	DC Naptha Bottoms	Nitrobenzene	642	C5H050412001	20	10	mg/L	U	20	2005	30	48
Hebron	OH	DC Naptha Bottoms	Nitrobenzene	642	C5H050413001	20	10	mg/L	U	20	2005		
Hebron	OH	DC Naptha Bottoms	Nitrobenzene	642	C5H050416001	20	10	mg/L	U	20	2005		
Hebron	OH	DC Naptha Bottoms	Nitrobenzene	642	C5H050421001	20	10	mg/L	U	20	2005		
Hebron	OH	DC Naptha Bottoms	Nitrobenzene	642	C6F290230001	20	10	mg/L	U	20	2006		
Hebron	OH	DC Naptha Bottoms	Nitrobenzene	642	C6G070307001	20	10	mg/L	U	20	2006		
Hebron	OH	DC Naptha Bottoms	Nitrobenzene	642	C6G070310001	20	10	mg/L	U	20	2006		

Dry Cleaning Naphtha Bottoms

Hebron	OH	DC Naptha Bottoms	Nitrobenzene	642	C6G130367001	20	10	mg/L	U	20	2006
Hebron	OH	DC Naptha Bottoms	Nitrobenzene	7406	C6G140261001	20	10	mg/L	U	20	2006
Macon	GA	DC Naptha Bottoms	Nitrobenzene	310602	C6H280124001	20	10	mg/L	U	20	2006
Hebron	OH	DC Naptha Bottoms	Nitrobenzene	7406	C7C270250001	20	10	mg/L	U	20	2007
Hebron	OH	DC Naptha Bottoms	Nitrobenzene	7406	C7C270254001	20	10	mg/L	U	20	2007
Hebron	OH	DC Naptha Bottoms	Nitrobenzene	7406	C7C270262002	20	10	mg/L	U	20	2007
Hebron	OH	DC Naptha Bottoms	Nitrobenzene	7406	C7C290233001	20	10	mg/L	U	20	2007
Hebron	OH	DC Naptha Bottoms	Nitrobenzene	7406	C7C290237001	20	10	mg/L	U	20	2007
Hebron	OH	DC Naptha Bottoms	Nitrobenzene	7406	C7C290242001	20	10	mg/L	U	20	2007
Chandler	AZ	DC Naptha Bottoms	Nitrobenzene	714201	180-2704-1	20	10	mg/L	U	20	2011
Hebron	OH	DC Naptha Bottoms	Nitrobenzene	642	C6F290234001	73	73	mg/L		20	2006
Hebron	OH	DC Naptha Bottoms	Nitrobenzene	7406	C7C290234001	160	160	mg/L		20	2007
Hebron	OH	DC Naptha Bottoms	Pentachlorophenol	642	C6F290236001	0.13	0.065	mg/L	U	0.13	2006
Hebron	OH	DC Naptha Bottoms	Pentachlorophenol	7406	C7C290231001	0.13	0.065	mg/L	U	0.13	2007
Clackamas	OR	DC Naptha Bottoms	Pentachlorophenol	714801	C8H010296001	0.25	0.125	mg/L	U	0.25	2008
Clackamas	OR	DC Naptha Bottoms	Pentachlorophenol	714801	C9H150185002	0.25	0.125	mg/L	U	0.25	2009
Clackamas	OR	DC Naptha Bottoms	Pentachlorophenol	714801	180-2214-1	0.25	0.125	mg/L	U	0.25	2011
Chandler	AZ	DC Naptha Bottoms	Pentachlorophenol	714201	C0G230575001	0.5	0.25	mg/L	U	0.5	2010
Vinton	VA	DC Naptha Bottoms	Pentachlorophenol	315501	C0I030626001	0.5	0.25	mg/L	U	0.5	2010
Chandler	AZ	DC Naptha Bottoms	Pentachlorophenol	714201	C8H010302001	0.5	0.25	mg/L	U	0.5	2008
Sacramento	CA	DC Naptha Bottoms	Pentachlorophenol	715701	C9F060172001	0.5	0.25	mg/L	U	0.5	2009
Chandler	AZ	DC Naptha Bottoms	Pentachlorophenol	714201	C9H050282001	0.5	0.25	mg/L	U	0.5	2009
Hebron	OH	DC Naptha Bottoms	Pentachlorophenol	642	C5H040124001	2.5	1.25	mg/L	U	2.5	2005
Hebron	OH	DC Naptha Bottoms	Pentachlorophenol	7406	C6G130363001	3	1.5	mg/L	U	3	2006
Hebron	OH	DC Naptha Bottoms	Pentachlorophenol	7406	C6G130375001	3	1.5	mg/L	U	3	2006
Hebron	OH	DC Naptha Bottoms	Pentachlorophenol	7406	C7C270257001	3	1.5	mg/L	U	3	2007
Hebron	OH	DC Naptha Bottoms	Pentachlorophenol	7406	C7C270259001	3	1.5	mg/L	U	3	2007
Hebron	OH	DC Naptha Bottoms	Pentachlorophenol	642	C5H040123001	10	5	mg/L	U	10	2005
Clackamas	OR	DC Naptha Bottoms	Pentachlorophenol	714801	C7I220125001	24	24	mg/L		1	2007
Chandler	AZ	DC Naptha Bottoms	Pentachlorophenol	714201	180-2704-1	100	50	mg/L	U	100	2011
Clackamas	OR	DC Naptha Bottoms	Pentachlorophenol	714801	C0J130551001	62	62	mg/L		0.5	2010
Raleigh	NC	DC Naptha Bottoms	Pentachlorophenol	317101	C5F010272002	600	300	mg/L	U	600	2005
Hebron	OH	DC Naptha Bottoms	Pentachlorophenol	642	C5H040115001	600	300	mg/L	U	600	2005
Hebron	OH	DC Naptha Bottoms	Pentachlorophenol	642	C5H040117001	600	300	mg/L	U	600	2005

Dry Cleaning Naphtha Bottoms

Hebron	OH	DC Naptha Bottoms	Pentachlorophenol	642	C5H040118001	600	300	mg/L	U	600	2005		
Hebron	OH	DC Naptha Bottoms	Pentachlorophenol	642	C5H040119001	600	300	mg/L	U	600	2005		
Hebron	OH	DC Naptha Bottoms	Pentachlorophenol	642	C5H040121001	600	300	mg/L	U	600	2005		
Hebron	OH	DC Naptha Bottoms	Pentachlorophenol	642	C5H040125001	600	300	mg/L	U	600	2005		
Hebron	OH	DC Naptha Bottoms	Pentachlorophenol	642	C5H050370001	600	300	mg/L	U	600	2005		
Hebron	OH	DC Naptha Bottoms	Pentachlorophenol	642	C5H050403001	600	300	mg/L	U	600	2005		
Hebron	OH	DC Naptha Bottoms	Pentachlorophenol	642	C5H050407001	600	300	mg/L	U	600	2005		
Hebron	OH	DC Naptha Bottoms	Pentachlorophenol	642	C5H050411001	600	300	mg/L	U	600	30	2005	48
Hebron	OH	DC Naptha Bottoms	Pentachlorophenol	642	C5H050412001	600	300	mg/L	U	600	2005		
Hebron	OH	DC Naptha Bottoms	Pentachlorophenol	642	C5H050413001	600	300	mg/L	U	600	2005		
Hebron	OH	DC Naptha Bottoms	Pentachlorophenol	642	C5H050416001	600	300	mg/L	U	600	2005		
Hebron	OH	DC Naptha Bottoms	Pentachlorophenol	642	C5H050421001	600	300	mg/L	U	600	2005		
Hebron	OH	DC Naptha Bottoms	Pentachlorophenol	642	C6F290230001	600	300	mg/L	U	600	2006		
Hebron	OH	DC Naptha Bottoms	Pentachlorophenol	642	C6F290234001	600	300	mg/L	U	600	2006		
Hebron	OH	DC Naptha Bottoms	Pentachlorophenol	642	C6G070307001	600	300	mg/L	U	600	2006		
Hebron	OH	DC Naptha Bottoms	Pentachlorophenol	642	C6G070310001	600	300	mg/L	U	600	2006		
Hebron	OH	DC Naptha Bottoms	Pentachlorophenol	642	C6G130367001	600	300	mg/L	U	600	2006		
Hebron	OH	DC Naptha Bottoms	Pentachlorophenol	7406	C6G140261001	600	300	mg/L	U	600	2006		
Macon	GA	DC Naptha Bottoms	Pentachlorophenol	310602	C6H280124001	600	300	mg/L	U	600	2006		
Hebron	OH	DC Naptha Bottoms	Pentachlorophenol	7406	C7C270250001	600	300	mg/L	U	600	2007		
Hebron	OH	DC Naptha Bottoms	Pentachlorophenol	7406	C7C270254001	600	300	mg/L	U	600	2007		
Hebron	OH	DC Naptha Bottoms	Pentachlorophenol	7406	C7C270262002	600	300	mg/L	U	600	2007		
Hebron	OH	DC Naptha Bottoms	Pentachlorophenol	7406	C7C290233001	600	300	mg/L	U	600	2007		
Hebron	OH	DC Naptha Bottoms	Pentachlorophenol	7406	C7C290234001	600	300	mg/L	U	600	2007		
Hebron	OH	DC Naptha Bottoms	Pentachlorophenol	7406	C7C290237001	600	300	mg/L	U	600	2007		
Hebron	OH	DC Naptha Bottoms	Pentachlorophenol	7406	C7C290242001	600	300	mg/L	U	600	2007		
Hebron	OH	DC Naptha Bottoms	pH	642	C6F290234001	2.4	2.4	No Units			2006		
Hebron	OH	DC Naptha Bottoms	pH	642	C6F290236001	3.9	3.9	No Units			2006		
Chandler	AZ	DC Naptha Bottoms	pH	714201	C9H050282001	4.4	4.4	No Units			2009		
Hebron	OH	DC Naptha Bottoms	pH	642	C5H040121001	4.5	4.5	No Units			2005		
Hebron	OH	DC Naptha Bottoms	pH	642	C5H050421001	4.6	4.6	No Units			2005		
Hebron	OH	DC Naptha Bottoms	pH	642	C6G130367001	4.6	4.6	No Units			2006		
Hebron	OH	DC Naptha Bottoms	pH	7406	C7C290231001	5.1	5.1	No Units			2007		
Hebron	OH	DC Naptha Bottoms	pH	7406	C7C290233001	5.2	5.2	No Units			2007		

Dry Cleaning Naphtha Bottoms

Hebron	OH	DC Naptha Bottoms	pH	642	C5H040119001	5.4	5.4	No Units		2005	
Chandler	AZ	DC Naptha Bottoms	pH	714201	C8H010302001	5.4	5.4	No Units		2008	
Hebron	OH	DC Naptha Bottoms	pH	7406	C6G140261001	5.5	5.5	No Units		2006	
Clackamas	OR	DC Naptha Bottoms	pH	714801	180-2214-1	5.54	5.54	No Units	0.1	2011	
Vinton	VA	DC Naptha Bottoms	pH	315501	C0I030626001	5.6	5.6	No Units		2010	
Hebron	OH	DC Naptha Bottoms	pH	642	C5H040118001	5.6	5.6	No Units		2005	
Hebron	OH	DC Naptha Bottoms	pH	7406	C7C290237001	5.6	5.6	No Units		2007	
Clackamas	OR	DC Naptha Bottoms	pH	714801	C0J130551001	5.6	5.6	No Units		2010	
Hebron	OH	DC Naptha Bottoms	pH	642	C5H050370001	5.8	5.8	No Units		2005	
Hebron	OH	DC Naptha Bottoms	pH	642	C5H040117001	6	6	No Units		2005	
Hebron	OH	DC Naptha Bottoms	pH	642	C5H050412001	6	6	No Units		2005	
Hebron	OH	DC Naptha Bottoms	pH	642	C5H050416001	6	6	No Units		2005	
Hebron	OH	DC Naptha Bottoms	pH	7406	C7C270254001	6	6	No Units		2007	
Hebron	OH	DC Naptha Bottoms	pH	7406	C7C270262001	6	6	No Units		2007	
Hebron	OH	DC Naptha Bottoms	pH	7406	C6G130363001	6.1	6.1	No Units	0.1	2006	
Macon	GA	DC Naptha Bottoms	pH	310602	C6H280124001	6.1	6.1	No Units		2006	
Hebron	OH	DC Naptha Bottoms	pH	7406	C7C290234001	6.1	6.1	No Units		2007	
Clackamas	OR	DC Naptha Bottoms	pH	714801	C9H150185001	6.1	6.1	No Units		2009	
Chandler	AZ	DC Naptha Bottoms	pH	714201	180-2704-1	6.3	6.3	No Units	0.1	2011	
Hebron	OH	DC Naptha Bottoms	pH	642	C5H040125001	6.4	6.4	No Units		2005	
Hebron	OH	DC Naptha Bottoms	pH	7406	C7C270250001	6.4	6.4	No Units		2007	
Raleigh	NC	DC Naptha Bottoms	pH	317101	C5F010272001	6.5	6.5	No Units		2005	
Hebron	OH	DC Naptha Bottoms	pH	642	C6F290230001	6.5	6.5	No Units		2006	49
Hebron	OH	DC Naptha Bottoms	pH	7406	C6G130375001	6.8	6.8	No Units	0.1	2006	
Chandler	AZ	DC Naptha Bottoms	pH	714201	C0G230575001	7	7	No Units		2010	
Hebron	OH	DC Naptha Bottoms	pH	642	C6G070310001	7	7	No Units		2006	
Hebron	OH	DC Naptha Bottoms	pH	7406	C7C290242001	7	7	No Units		2007	
Clackamas	OR	DC Naptha Bottoms	pH	714801	C7I220125001	7	7	No Units		2007	
Sacramento	CA	DC Naptha Bottoms	pH	715701	C9F060172001	7	7	No Units		2009	
Hebron	OH	DC Naptha Bottoms	pH	642	C5H050411001	7.1	7.1	No Units		2005	
Hebron	OH	DC Naptha Bottoms	pH	642	C6G070307001	7.1	7.1	No Units		2006	
Santa Ana	CA	DC Naptha Bottoms	pH	708805	C9G160214001	7.1	7.1	No Units		2009	
Hebron	OH	DC Naptha Bottoms	pH	642	C5H040123001	7.3	7.3	No Units	0.1	2005	
Clackamas	OR	DC Naptha Bottoms	pH	714801	C8H010296001	7.4	7.4	No Units		2008	

Dry Cleaning Naphtha Bottoms

Hebron	OH	DC Naptha Bottoms	pH	642	C5H040115001	7.6	7.6	No Units			2005
Hebron	OH	DC Naptha Bottoms	pH	7406	C7C270257001	7.7	7.7	No Units		0.1	2007
Hebron	OH	DC Naptha Bottoms	pH	642	C5H050403001	8	8	No Units			2005
Hebron	OH	DC Naptha Bottoms	pH	642	C5H050407001	8	8	No Units			2005
Hebron	OH	DC Naptha Bottoms	pH	642	C5H050413001	8.2	8.2	No Units			2005
Hebron	OH	DC Naptha Bottoms	pH	7406	C7C270259001	9.1	9.1	No Units		0.1	2007
Hebron	OH	DC Naptha Bottoms	pH	642	C5H040124001	9.6	9.6	No Units		0.1	2005
Hebron	OH	DC Naptha Bottoms	Pyridine	7406	C6G130363001	0.05	0.025	mg/L	U	0.05	2006
Hebron	OH	DC Naptha Bottoms	Pyridine	7406	C6G130375001	0.05	0.025	mg/L	U	0.05	2006
Hebron	OH	DC Naptha Bottoms	Pyridine	7406	C7C270257001	0.05	0.025	mg/L	U	0.05	2007
Hebron	OH	DC Naptha Bottoms	Pyridine	7406	C7C270259001	0.05	0.025	mg/L	U	0.05	2007
Hebron	OH	DC Naptha Bottoms	Pyridine	642	C6F290236001	0.1	0.05	mg/L	U	0.1	2006
Hebron	OH	DC Naptha Bottoms	Pyridine	7406	C7C290231001	0.1	0.05	mg/L	U	0.1	2007
Clackamas	OR	DC Naptha Bottoms	Pyridine	714801	C8H010296001	0.1	0.05	mg/L	U	0.1	2008
Clackamas	OR	DC Naptha Bottoms	Pyridine	714801	C9H150185002	0.1	0.05	mg/L	U	0.1	2009
Clackamas	OR	DC Naptha Bottoms	Pyridine	714801	180-2214-1	0.1	0.05	mg/L	U	0.1	2011
Chandler	AZ	DC Naptha Bottoms	Pyridine	714201	C0G230575001	0.5	0.25	mg/L	U	0.5	2010
Vinton	VA	DC Naptha Bottoms	Pyridine	315501	C0I030626001	0.5	0.25	mg/L	U	0.5	2010
Clackamas	OR	DC Naptha Bottoms	Pyridine	714801	C7I220125001	0.5	0.25	mg/L	U	0.5	2007
Chandler	AZ	DC Naptha Bottoms	Pyridine	714201	C8H010302001	0.5	0.25	mg/L	U	0.5	2008
Sacramento	CA	DC Naptha Bottoms	Pyridine	715701	C9F060172001	0.5	0.25	mg/L	U	0.5	2009
Chandler	AZ	DC Naptha Bottoms	Pyridine	714201	C9H050282001	0.5	0.25	mg/L	U	0.5	2009
Clackamas	OR	DC Naptha Bottoms	Pyridine	714801	C0J130551001	0.5	0.25	mg/L	U	0.5	2010
Hebron	OH	DC Naptha Bottoms	Pyridine	642	C5H040124001	1	0.5	mg/L	U	1	2005
Hebron	OH	DC Naptha Bottoms	Pyridine	642	C5H040123001	4	2	mg/L	U	4	2005
Raleigh	NC	DC Naptha Bottoms	Pyridine	317101	C5F010272002	20	10	mg/L	U	20	2005
Hebron	OH	DC Naptha Bottoms	Pyridine	642	C5H040115001	20	10	mg/L	U	20	2005
Hebron	OH	DC Naptha Bottoms	Pyridine	642	C5H040117001	20	10	mg/L	U	20	2005
Hebron	OH	DC Naptha Bottoms	Pyridine	642	C5H040118001	20	10	mg/L	U	20	2005
Hebron	OH	DC Naptha Bottoms	Pyridine	642	C5H040121001	20	10	mg/L	U	20	2005
Hebron	OH	DC Naptha Bottoms	Pyridine	642	C5H040125001	20	10	mg/L	U	20	2005
Hebron	OH	DC Naptha Bottoms	Pyridine	642	C5H050403001	20	10	mg/L	U	20	2005
Hebron	OH	DC Naptha Bottoms	Pyridine	642	C5H050407001	20	10	mg/L	U	20	2005
Hebron	OH	DC Naptha Bottoms	Pyridine	642	C5H050411001	20	10	mg/L	U	20	2005

Dry Cleaning Naphtha Bottoms

Hebron	OH	DC Naptha Bottoms	Pyridine	642	C5H050412001	20	10	mg/L	U	20		2005	
Hebron	OH	DC Naptha Bottoms	Pyridine	642	C5H050413001	20	10	mg/L	U	20		2005	
Hebron	OH	DC Naptha Bottoms	Pyridine	642	C5H050416001	20	10	mg/L	U	20	30	2005	48
Hebron	OH	DC Naptha Bottoms	Pyridine	642	C5H050421001	20	10	mg/L	U	20		2005	
Hebron	OH	DC Naptha Bottoms	Pyridine	642	C6F290230001	20	10	mg/L	U	20		2006	
Hebron	OH	DC Naptha Bottoms	Pyridine	642	C6F290234001	20	10	mg/L	U	20		2006	
Hebron	OH	DC Naptha Bottoms	Pyridine	642	C6G070307001	20	10	mg/L	U	20		2006	
Hebron	OH	DC Naptha Bottoms	Pyridine	642	C6G070310001	20	10	mg/L	U	20		2006	
Hebron	OH	DC Naptha Bottoms	Pyridine	642	C6G130367001	20	10	mg/L	U	20		2006	
Hebron	OH	DC Naptha Bottoms	Pyridine	7406	C6G140261001	20	10	mg/L	U	20		2006	
Hebron	OH	DC Naptha Bottoms	Pyridine	7406	C7C270250001	20	10	mg/L	U	20		2007	
Hebron	OH	DC Naptha Bottoms	Pyridine	7406	C7C270254001	20	10	mg/L	U	20		2007	
Hebron	OH	DC Naptha Bottoms	Pyridine	7406	C7C270262002	20	10	mg/L	U	20		2007	
Hebron	OH	DC Naptha Bottoms	Pyridine	7406	C7C290233001	20	10	mg/L	U	20		2007	
Hebron	OH	DC Naptha Bottoms	Pyridine	7406	C7C290234001	20	10	mg/L	U	20		2007	
Hebron	OH	DC Naptha Bottoms	Pyridine	7406	C7C290237001	20	10	mg/L	U	20		2007	
Hebron	OH	DC Naptha Bottoms	Pyridine	7406	C7C290242001	20	10	mg/L	U	20		2007	
Macon	GA	DC Naptha Bottoms	Pyridine	310602	C6H280124001	21	21	mg/L		20		2006	
Chandler	AZ	DC Naptha Bottoms	Pyridine	714201	180-2704-1	100	50	mg/L	U	100		2011	
Hebron	OH	DC Naptha Bottoms	Pyridine	642	C5H040119001	75	75	mg/L		20		2005	
Hebron	OH	DC Naptha Bottoms	Pyridine	642	C5H050370001	240	240	mg/L		20		2005	
Hebron	OH	DC Naptha Bottoms	Selenium	7406	C6G130363001	0.05	0.025	mg/L	U	0.05		2006	
Hebron	OH	DC Naptha Bottoms	Selenium	7406	C6G130375001	0.05	0.025	mg/L	U	0.05		2006	
Hebron	OH	DC Naptha Bottoms	Selenium	7406	C7C270257001	0.05	0.025	mg/L	U	0.05		2007	
Santa Ana	CA	DC Naptha Bottoms	Selenium	708805	C9G160214001	0.05	0.025	mg/L	U	0.05		2009	
Clackamas	OR	DC Naptha Bottoms	Selenium	714801	C9H150185002	0.05	0.025	mg/L	U	0.05		2009	
Hebron	OH	DC Naptha Bottoms	Selenium	7406	C7C270259001	0.073	0.073	mg/L		0.05		2007	
Raleigh	NC	DC Naptha Bottoms	Selenium	317101	C5F010272002	0.082	0.082	mg/L		0.05		2005	
Hebron	OH	DC Naptha Bottoms	Selenium	642	C5H040123001	0.25	0.125	mg/L	U	0.25		2005	
Hebron	OH	DC Naptha Bottoms	Selenium	642	C5H040124001	0.25	0.125	mg/L	U	0.25		2005	
Clackamas	OR	DC Naptha Bottoms	Selenium	714801	C8H010296001	0.25	0.125	mg/L	U	0.25		2008	
Clackamas	OR	DC Naptha Bottoms	Selenium	714801	180-2214-1	0.25	0.125	mg/L	U	0.25		2011	
Hebron	OH	DC Naptha Bottoms	Selenium	7406	C7C270262002	0.14	0.14	mg/L		0.05		2007	
Chandler	AZ	DC Naptha Bottoms	Selenium	714201	180-2704-1	0.23	0.23	mg/L	J	0.5		2011	

Dry Cleaning Naphtha Bottoms

Hebron	OH	DC Naptha Bottoms	Selenium	642	C5H040115001	0.5	0.25	mg/L	U	0.5	2005		
Hebron	OH	DC Naptha Bottoms	Selenium	642	C5H040117001	0.5	0.25	mg/L	U	0.5	2005		
Hebron	OH	DC Naptha Bottoms	Selenium	642	C5H040118001	0.5	0.25	mg/L	U	0.5	2005		
Hebron	OH	DC Naptha Bottoms	Selenium	642	C5H040119001	0.5	0.25	mg/L	U	0.5	2005		
Hebron	OH	DC Naptha Bottoms	Selenium	642	C5H040121001	0.5	0.25	mg/L	U	0.5	2005		
Hebron	OH	DC Naptha Bottoms	Selenium	642	C5H040125001	0.5	0.25	mg/L	U	0.5	2005		
Hebron	OH	DC Naptha Bottoms	Selenium	642	C5H050370001	0.5	0.25	mg/L	U	0.5	2005		
Hebron	OH	DC Naptha Bottoms	Selenium	642	C5H050403001	0.5	0.25	mg/L	U	0.5	2005		
Hebron	OH	DC Naptha Bottoms	Selenium	642	C5H050407001	0.5	0.25	mg/L	U	0.5	2005		
Hebron	OH	DC Naptha Bottoms	Selenium	642	C5H050411001	0.5	0.25	mg/L	U	0.5	2005		
Hebron	OH	DC Naptha Bottoms	Selenium	642	C5H050412001	0.5	0.25	mg/L	U	0.5	2005		
Hebron	OH	DC Naptha Bottoms	Selenium	642	C5H050413001	0.5	0.25	mg/L	U	0.5	2005		
Hebron	OH	DC Naptha Bottoms	Selenium	642	C5H050416001	0.5	0.25	mg/L	U	0.5	2005		
Hebron	OH	DC Naptha Bottoms	Selenium	642	C5H050421001	0.5	0.25	mg/L	U	0.5	2005		
Hebron	OH	DC Naptha Bottoms	Selenium	642	C6F290234001	0.5	0.25	mg/L	U	0.5	2006		
Hebron	OH	DC Naptha Bottoms	Selenium	642	C6F290236001	0.5	0.25	mg/L	U	0.5	2006		
Hebron	OH	DC Naptha Bottoms	Selenium	642	C6G070307001	0.5	0.25	mg/L	U	0.5	2006		
Hebron	OH	DC Naptha Bottoms	Selenium	7406	C6G140261001	0.5	0.25	mg/L	U	0.5	31	2006	49
Hebron	OH	DC Naptha Bottoms	Selenium	7406	C7C270250001	0.5	0.25	mg/L	U	0.5	2007		
Hebron	OH	DC Naptha Bottoms	Selenium	7406	C7C270254001	0.5	0.25	mg/L	U	0.5	2007		
Hebron	OH	DC Naptha Bottoms	Selenium	7406	C7C290231001	0.5	0.25	mg/L	U	0.5	2007		
Hebron	OH	DC Naptha Bottoms	Selenium	7406	C7C290233001	0.5	0.25	mg/L	U	0.5	2007		
Hebron	OH	DC Naptha Bottoms	Selenium	7406	C7C290234001	0.5	0.25	mg/L	U	0.5	2007		
Hebron	OH	DC Naptha Bottoms	Selenium	7406	C7C290237001	0.5	0.25	mg/L	U	0.5	2007		
Hebron	OH	DC Naptha Bottoms	Selenium	7406	C7C290242001	0.5	0.25	mg/L	U	0.5	2007		
Chandler	AZ	DC Naptha Bottoms	Selenium	714201	C8H010302001	0.5	0.25	mg/L	U	0.5	2008		
Sacramento	CA	DC Naptha Bottoms	Selenium	715701	C9F060172001	0.5	0.25	mg/L	U	0.5	2009		
Chandler	AZ	DC Naptha Bottoms	Selenium	714201	C9H050282001	0.5	0.25	mg/L	U	0.5	2009		
Clackamas	OR	DC Naptha Bottoms	Selenium	714801	C0J130551001	0.5	0.25	mg/L	U	0.5	2010		
Vinton	VA	DC Naptha Bottoms	Selenium	315501	C0I030626001	0.55	0.55	mg/L		0.5	2010		
Clackamas	OR	DC Naptha Bottoms	Selenium	714801	C7I220125001	0.57	0.57	mg/L		0.5	2007		
Hebron	OH	DC Naptha Bottoms	Selenium	642	C6G070310001	0.58	0.58	mg/L		0.5	2006		
Macon	GA	DC Naptha Bottoms	Selenium	310602	C6H280124001	0.64	0.64	mg/L		0.5	2006		
Chandler	AZ	DC Naptha Bottoms	Selenium	714201	C0G230575001	0.66	0.66	mg/L		0.5	2010		

Dry Cleaning Naphtha Bottoms

Hebron	OH	DC Naptha Bottoms	Selenium	642	C6G130367001	0.74	0.74	mg/L		0.5	2006		
Hebron	OH	DC Naptha Bottoms	Selenium	642	C6F290230001	0.95	0.95	mg/L		0.5	2006		
Raleigh	NC	DC Naptha Bottoms	Silver	317101	C5F010272002	0.05	0.025	mg/L	U	0.05	2005		
Hebron	OH	DC Naptha Bottoms	Silver	7406	C6G130363001	0.05	0.025	mg/L	U	0.05	2006		
Hebron	OH	DC Naptha Bottoms	Silver	7406	C6G130375001	0.05	0.025	mg/L	U	0.05	2006		
Hebron	OH	DC Naptha Bottoms	Silver	7406	C7C270257001	0.05	0.025	mg/L	U	0.05	2007		
Hebron	OH	DC Naptha Bottoms	Silver	7406	C7C270259001	0.05	0.025	mg/L	U	0.05	2007		
Hebron	OH	DC Naptha Bottoms	Silver	7406	C7C270262002	0.05	0.025	mg/L	U	0.05	2007		
Santa Ana	CA	DC Naptha Bottoms	Silver	708805	C9G160214001	0.05	0.025	mg/L	U	0.05	2009		
Clackamas	OR	DC Naptha Bottoms	Silver	714801	C9H150185002	0.05	0.025	mg/L	U	0.05	2009		
Chandler	AZ	DC Naptha Bottoms	Silver	714201	180-2704-1	0.068	0.068	mg/L	J	0.5	2011		
Clackamas	OR	DC Naptha Bottoms	Silver	714801	180-2214-1	0.25	0.125	mg/L	U	0.25	2011		
Chandler	AZ	DC Naptha Bottoms	Silver	714201	C0G230575001	0.5	0.25	mg/L	U	0.5	2010		
Vinton	VA	DC Naptha Bottoms	Silver	315501	C0I030626001	0.5	0.25	mg/L	U	0.5	2010		
Hebron	OH	DC Naptha Bottoms	Silver	642	C5H040115001	0.5	0.25	mg/L	U	0.5	2005		
Hebron	OH	DC Naptha Bottoms	Silver	642	C5H040117001	0.5	0.25	mg/L	U	0.5	2005		
Hebron	OH	DC Naptha Bottoms	Silver	642	C5H040118001	0.5	0.25	mg/L	U	0.5	2005		
Hebron	OH	DC Naptha Bottoms	Silver	642	C5H040119001	0.5	0.25	mg/L	U	0.5	2005		
Hebron	OH	DC Naptha Bottoms	Silver	642	C5H040121001	0.5	0.25	mg/L	U	0.5	2005		
Hebron	OH	DC Naptha Bottoms	Silver	642	C5H040123001	0.5	0.25	mg/L	U	0.5	2005		
Hebron	OH	DC Naptha Bottoms	Silver	642	C5H040124001	0.5	0.25	mg/L	U	0.5	2005		
Hebron	OH	DC Naptha Bottoms	Silver	642	C5H040125001	0.5	0.25	mg/L	U	0.5	2005		
Hebron	OH	DC Naptha Bottoms	Silver	642	C5H050370001	0.5	0.25	mg/L	U	0.5	2005		
Hebron	OH	DC Naptha Bottoms	Silver	642	C5H050403001	0.5	0.25	mg/L	U	0.5	2005		
Hebron	OH	DC Naptha Bottoms	Silver	642	C5H050407001	0.5	0.25	mg/L	U	0.5	2005		
Hebron	OH	DC Naptha Bottoms	Silver	642	C5H050411001	0.5	0.25	mg/L	U	0.5	2005		
Hebron	OH	DC Naptha Bottoms	Silver	642	C5H050412001	0.5	0.25	mg/L	U	0.5	2005		
Hebron	OH	DC Naptha Bottoms	Silver	642	C5H050413001	0.5	0.25	mg/L	U	0.5	2005		
Hebron	OH	DC Naptha Bottoms	Silver	642	C5H050416001	0.5	0.25	mg/L	U	0.5	2005		
Hebron	OH	DC Naptha Bottoms	Silver	642	C5H050421001	0.5	0.25	mg/L	U	0.5	2005		
Hebron	OH	DC Naptha Bottoms	Silver	642	C6F290230001	0.5	0.25	mg/L	U	0.5	2006		
Hebron	OH	DC Naptha Bottoms	Silver	642	C6F290234001	0.5	0.25	mg/L	U	0.5	2006		
Hebron	OH	DC Naptha Bottoms	Silver	642	C6F290236001	0.5	0.25	mg/L	U	0.5	2006	31	49
Hebron	OH	DC Naptha Bottoms	Silver	642	C6G070307001	0.5	0.25	mg/L	U	0.5	2006		

Dry Cleaning Naphtha Bottoms

Hebron	OH	DC Naptha Bottoms	Silver	642	C6G070310001	0.5	0.25	mg/L	U	0.5	2006
Hebron	OH	DC Naptha Bottoms	Silver	642	C6G130367001	0.5	0.25	mg/L	U	0.5	2006
Hebron	OH	DC Naptha Bottoms	Silver	7406	C6G140261001	0.5	0.25	mg/L	U	0.5	2006
Macon	GA	DC Naptha Bottoms	Silver	310602	C6H280124001	0.5	0.25	mg/L	U	0.5	2006
Hebron	OH	DC Naptha Bottoms	Silver	7406	C7C270250001	0.5	0.25	mg/L	U	0.5	2007
Hebron	OH	DC Naptha Bottoms	Silver	7406	C7C270254001	0.5	0.25	mg/L	U	0.5	2007
Hebron	OH	DC Naptha Bottoms	Silver	7406	C7C290231001	0.5	0.25	mg/L	U	0.5	2007
Hebron	OH	DC Naptha Bottoms	Silver	7406	C7C290233001	0.5	0.25	mg/L	U	0.5	2007
Hebron	OH	DC Naptha Bottoms	Silver	7406	C7C290234001	0.5	0.25	mg/L	U	0.5	2007
Hebron	OH	DC Naptha Bottoms	Silver	7406	C7C290237001	0.5	0.25	mg/L	U	0.5	2007
Hebron	OH	DC Naptha Bottoms	Silver	7406	C7C290242001	0.5	0.25	mg/L	U	0.5	2007
Clackamas	OR	DC Naptha Bottoms	Silver	714801	C7I220125001	0.5	0.25	mg/L	U	0.5	2007
Clackamas	OR	DC Naptha Bottoms	Silver	714801	C8H010296001	0.5	0.25	mg/L	U	0.5	2008
Chandler	AZ	DC Naptha Bottoms	Silver	714201	C8H010302001	0.5	0.25	mg/L	U	0.5	2008
Sacramento	CA	DC Naptha Bottoms	Silver	715701	C9F060172001	0.5	0.25	mg/L	U	0.5	2009
Chandler	AZ	DC Naptha Bottoms	Silver	714201	C9H050282001	0.5	0.25	mg/L	U	0.5	2009
Clackamas	OR	DC Naptha Bottoms	Silver	714801	COJ130551001	0.5	0.25	mg/L	U	0.5	2010
Clackamas	OR	DC Naptha Bottoms	Specific Gravity	714801	COJ130551001	0.83	0.83	No Units		0.01	2010
Chandler	AZ	DC Naptha Bottoms	Specific Gravity	714201	180-2704-1	0.9	0.9	No Unit		0.01	2011
Clackamas	OR	DC Naptha Bottoms	Specific Gravity	714801	180-2214-1	1.1	1.1	No Unit		0.01	2011
Hebron	OH	DC Naptha Bottoms	Tetrachloroethene	7406	C7C270257001	0.2	0.1	mg/L	U	0.2	2007
Hebron	OH	DC Naptha Bottoms	Tetrachloroethene	7406	C7C270259001	0.2	0.1	mg/L	U	0.2	2007
Santa Ana	CA	DC Naptha Bottoms	Tetrachloroethene	708805	C9G160214001	0.2	0.1	mg/L	U	0.2	2009
Clackamas	OR	DC Naptha Bottoms	Tetrachloroethene	714801	180-2214-1	0.2	0.1	mg/L	U	0.2	2011
Clackamas	OR	DC Naptha Bottoms	Tetrachloroethene	714801	C9H150185002	0.34	0.34	mg/L		0.2	2009
Clackamas	OR	DC Naptha Bottoms	Tetrachloroethene	714801	C8H010296001	0.79	0.79	mg/L		0.2	2008
Hebron	OH	DC Naptha Bottoms	Tetrachloroethene	7406	C7C290231001	1.4	1.4	mg/L		0.25	2007
Hebron	OH	DC Naptha Bottoms	Tetrachloroethene	642	C5H040123001	1.8	1.8	mg/L		0.2	2005
Hebron	OH	DC Naptha Bottoms	Tetrachloroethene	7406	C6G130375001	10	10	mg/L		0.75	2006
Hebron	OH	DC Naptha Bottoms	Tetrachloroethene	7406	C6G130363001	12	12	mg/L		0.5	2006
Clackamas	OR	DC Naptha Bottoms	Tetrachloroethene	714801	C7I220125001	17	17	mg/L		0.5	2007
Clackamas	OR	DC Naptha Bottoms	Tetrachloroethene	714801	COJ130551001	25	25	mg/L		0.5	2010
Chandler	AZ	DC Naptha Bottoms	Tetrachloroethene	714201	180-2704-1	31	31	mg/L		0.5	2011
Sacramento	CA	DC Naptha Bottoms	Tetrachloroethene	715701	C9F060172001	45	45	mg/L		0.5	2009

Dry Cleaning Naphtha Bottoms

Hebron	OH	DC Naptha Bottoms	Tetrachloroethene	7406	C7C290233001	66	66	mg/L	0.5	2007		
Hebron	OH	DC Naptha Bottoms	Tetrachloroethene	7406	C7C290242001	66	66	mg/L	0.5	2007		
Hebron	OH	DC Naptha Bottoms	Tetrachloroethene	642	C5H040124001	100	100	mg/L	5	2005		
Hebron	OH	DC Naptha Bottoms	Tetrachloroethene	642	C5H050407001	110	110	mg/L	5	2005		
Hebron	OH	DC Naptha Bottoms	Tetrachloroethene	7406	C7C270254001	110	110	mg/L	2.5	2007		
Hebron	OH	DC Naptha Bottoms	Tetrachloroethene	642	C5H040121001	190	190	mg/L	12	2005		
Hebron	OH	DC Naptha Bottoms	Tetrachloroethene	642	C5H050421001	200	200	mg/L	25	2005		
Raleigh	NC	DC Naptha Bottoms	Tetrachloroethene	317101	C5F010272001	270	270	mg/L	5	2005		
Hebron	OH	DC Naptha Bottoms	Tetrachloroethene	7406	C6G140261001	270	270	mg/L	25	2006		
Hebron	OH	DC Naptha Bottoms	Tetrachloroethene	7406	C7C290237001	290	290	mg/L	5	2007		
Chandler	AZ	DC Naptha Bottoms	Tetrachloroethene	714201	C8H010302001R2	310	310	mg/L	25	2008		
Chandler	AZ	DC Naptha Bottoms	Tetrachloroethene	714201	C0G230575001R2	340	340	mg/L	5	2010		
Hebron	OH	DC Naptha Bottoms	Tetrachloroethene	642	C5H040115001	380	380	mg/L	12	2005		
Hebron	OH	DC Naptha Bottoms	Tetrachloroethene	642	C6F290236001	390	390	mg/L	12	2006		
Hebron	OH	DC Naptha Bottoms	Tetrachloroethene	642	C5H050411001	480	480	mg/L	25	2005		
Hebron	OH	DC Naptha Bottoms	Tetrachloroethene	642	C6G130367001	600	600	mg/L	25	2006		
Hebron	OH	DC Naptha Bottoms	Tetrachloroethene	642	C6F290234001	670	670	mg/L	12	31	2006	49
Chandler	AZ	DC Naptha Bottoms	Tetrachloroethene	714201	C9H050282001R2	710	710	mg/L	50	2009		
Hebron	OH	DC Naptha Bottoms	Tetrachloroethene	642	C5H040125001	790	790	mg/L	25	2005		
Hebron	OH	DC Naptha Bottoms	Tetrachloroethene	642	C5H050403001	800	800	mg/L	25	2005		
Hebron	OH	DC Naptha Bottoms	Tetrachloroethene	642	C5H040117001	1100	1100	mg/L	25	2005		
Hebron	OH	DC Naptha Bottoms	Tetrachloroethene	642	C6F290230001	1100	1100	mg/L	50	2006		
Hebron	OH	DC Naptha Bottoms	Tetrachloroethene	642	C6G070307001	1300	1300	mg/L	50	2006		
Hebron	OH	DC Naptha Bottoms	Tetrachloroethene	642	C5H040119001	1600	1600	mg/L	25	2005		
Hebron	OH	DC Naptha Bottoms	Tetrachloroethene	7406	C7C270262001	1600	1600	mg/L	100	2007		
Hebron	OH	DC Naptha Bottoms	Tetrachloroethene	642	C5H050370001	1700	1700	mg/L	50	2005		
Hebron	OH	DC Naptha Bottoms	Tetrachloroethene	642	C5H050413001	1700	1700	mg/L	25	2005		
Hebron	OH	DC Naptha Bottoms	Tetrachloroethene	7406	C7C290234001	1900	1900	mg/L	100	2007		
Hebron	OH	DC Naptha Bottoms	Tetrachloroethene	642	C5H050416001	2000	2000	mg/L	50	2005		
Hebron	OH	DC Naptha Bottoms	Tetrachloroethene	642	C5H040118001	2900	2900	mg/L	50	2005		
Hebron	OH	DC Naptha Bottoms	Tetrachloroethene	642	C6G070310001	3000	3000	mg/L	50	2006		
Hebron	OH	DC Naptha Bottoms	Tetrachloroethene	642	C5H050412001	3900	3900	mg/L	50	2005		
Hebron	OH	DC Naptha Bottoms	Tetrachloroethene	7406	C7C270250001	14000	14000	mg/L	500	2007		
Macon	GA	DC Naptha Bottoms	Tetrachloroethene	310602	C6H280124001	1100000	1100000	mg/L	20000	2006		

Dry Cleaning Naphtha Bottoms

Vinton	VA	DC Naptha Bottoms	Tetrachloroethene	315501	C0I030626001R2	1500000	1500000	mg/L		20000	2010		
Hebron	OH	DC Naptha Bottoms	Trichloroethene	642	C5H040123001	0.2	0.1	mg/L	U	0.2	2005		
Hebron	OH	DC Naptha Bottoms	Trichloroethene	7406	C7C270257001	0.2	0.1	mg/L	U	0.2	2007		
Hebron	OH	DC Naptha Bottoms	Trichloroethene	7406	C7C270259001	0.2	0.1	mg/L	U	0.2	2007		
Clackamas	OR	DC Naptha Bottoms	Trichloroethene	714801	C8H010296001	0.2	0.1	mg/L	U	0.2	2008		
Santa Ana	CA	DC Naptha Bottoms	Trichloroethene	708805	C9G160214001	0.2	0.1	mg/L	U	0.2	2009		
Clackamas	OR	DC Naptha Bottoms	Trichloroethene	714801	C9H150185002	0.2	0.1	mg/L	U	0.2	2009		
Clackamas	OR	DC Naptha Bottoms	Trichloroethene	714801	180-2214-1	0.2	0.1	mg/L	U	0.2	2011		
Hebron	OH	DC Naptha Bottoms	Trichloroethene	7406	C7C290231001	0.25	0.125	mg/L	U	0.25	2007		
Chandler	AZ	DC Naptha Bottoms	Trichloroethene	714201	C8H010302001	0.25	0.125	mg/L	U	0.25	2008		
Hebron	OH	DC Naptha Bottoms	Trichloroethene	642	C5H040121001	0.5	0.25	mg/L	U	0.5	2005		
Hebron	OH	DC Naptha Bottoms	Trichloroethene	642	C5H040125001	0.5	0.25	mg/L	U	0.5	2005		
Hebron	OH	DC Naptha Bottoms	Trichloroethene	642	C5H050403001	0.5	0.25	mg/L	U	0.5	2005		
Hebron	OH	DC Naptha Bottoms	Trichloroethene	642	C5H050407001	0.5	0.25	mg/L	U	0.5	2005		
Hebron	OH	DC Naptha Bottoms	Trichloroethene	642	C5H050412001	0.5	0.25	mg/L	U	0.5	2005		
Hebron	OH	DC Naptha Bottoms	Trichloroethene	642	C5H050413001	0.5	0.25	mg/L	U	0.5	2005		
Hebron	OH	DC Naptha Bottoms	Trichloroethene	642	C5H050416001	0.5	0.25	mg/L	U	0.5	2005		
Hebron	OH	DC Naptha Bottoms	Trichloroethene	642	C6F290230001	0.5	0.25	mg/L	U	0.5	2006		
Hebron	OH	DC Naptha Bottoms	Trichloroethene	642	C6G070307001	0.5	0.25	mg/L	U	0.5	2006		
Hebron	OH	DC Naptha Bottoms	Trichloroethene	642	C6G070310001	0.5	0.25	mg/L	U	0.5	2006		
Hebron	OH	DC Naptha Bottoms	Trichloroethene	7406	C6G130363001	0.5	0.25	mg/L	U	0.5	2006		
Hebron	OH	DC Naptha Bottoms	Trichloroethene	7406	C7C270254001	0.5	0.25	mg/L	U	0.5	2007		
Hebron	OH	DC Naptha Bottoms	Trichloroethene	7406	C7C270262001	0.5	0.25	mg/L	U	0.5	2007		
Hebron	OH	DC Naptha Bottoms	Trichloroethene	7406	C7C290233001	0.5	0.25	mg/L	U	0.5	2007		
Hebron	OH	DC Naptha Bottoms	Trichloroethene	7406	C7C290234001	0.5	0.25	mg/L	U	0.5	2007		
Clackamas	OR	DC Naptha Bottoms	Trichloroethene	714801	C7I220125001	0.5	0.25	mg/L	U	0.5	2007		
Sacramento	CA	DC Naptha Bottoms	Trichloroethene	715701	C9F060172001	0.5	0.25	mg/L	U	0.5	2009		
Chandler	AZ	DC Naptha Bottoms	Trichloroethene	714201	C9H050282001	0.5	0.25	mg/L	U	0.5	2009		
Hebron	OH	DC Naptha Bottoms	Trichloroethene	7406	C6G130375001	0.75	0.375	mg/L	U	0.75	2006		
Clackamas	OR	DC Naptha Bottoms	Trichloroethene	714801	COJ130551001	0.54	0.54	mg/L		0.5	2010		
Hebron	OH	DC Naptha Bottoms	Trichloroethene	642	C5H040115001	1.2	1.2	mg/L		0.5	30	2005	48
Hebron	OH	DC Naptha Bottoms	Trichloroethene	642	C6G130367001	2.1	2.1	mg/L		0.5	2006		
Hebron	OH	DC Naptha Bottoms	Trichloroethene	7406	C6G140261001	2.4	2.4	mg/L		0.5	2006		
Raleigh	NC	DC Naptha Bottoms	Trichloroethene	317101	C5F010272001	5	2.5	mg/L	U	5	2005		

Dry Cleaning Naphtha Bottoms

Hebron	OH	DC Naptha Bottoms	Trichloroethene	642	C5H040124001	5	2.5	mg/L	U	5	2005
Chandler	AZ	DC Naptha Bottoms	Trichloroethene	714201	180-2704-1	2.6	2.6	mg/L		0.5	2011
Hebron	OH	DC Naptha Bottoms	Trichloroethene	7406	C7C290237001	2.7	2.7	mg/L		0.5	2007
Hebron	OH	DC Naptha Bottoms	Trichloroethene	642	C5H040118001	4.5	4.5	mg/L		0.5	2005
Macon	GA	DC Naptha Bottoms	Trichloroethene	310602	C6H280124001	4.5	4.5	mg/L		0.5	2006
Hebron	OH	DC Naptha Bottoms	Trichloroethene	642	C6F290234001	12	6	mg/L	U	12	2006
Hebron	OH	DC Naptha Bottoms	Trichloroethene	642	C6F290236001	12	6	mg/L	U	12	2006
Hebron	OH	DC Naptha Bottoms	Trichloroethene	642	C5H050421001	10	10	mg/L		0.5	2005
Hebron	OH	DC Naptha Bottoms	Trichloroethene	642	C5H040119001	13	13	mg/L		0.5	2005
Vinton	VA	DC Naptha Bottoms	Trichloroethene	315501	C0I030626001	15	15	mg/L		0.5	2010
Hebron	OH	DC Naptha Bottoms	Trichloroethene	642	C5H040117001	15	15	mg/L		0.5	2005
Hebron	OH	DC Naptha Bottoms	Trichloroethene	642	C5H050411001	17	17	mg/L		0.5	2005
Hebron	OH	DC Naptha Bottoms	Trichloroethene	642	C5H050370001	31	31	mg/L		0.5	2005
Chandler	AZ	DC Naptha Bottoms	Trichloroethene	714201	COG230575001	74	74	mg/L		0.5	2010
Hebron	OH	DC Naptha Bottoms	Trichloroethene	7406	C7C290242001	820	820	mg/L		10	2007
Hebron	OH	DC Naptha Bottoms	Vinyl Chloride	7406	C7C290231001	0.1	0.05	mg/L	U	0.1	2007
Chandler	AZ	DC Naptha Bottoms	Vinyl Chloride	714201	C8H010302001	0.1	0.05	mg/L	U	0.1	2008
Chandler	AZ	DC Naptha Bottoms	Vinyl Chloride	714201	COG230575001	0.2	0.1	mg/L	U	0.2	2010
Vinton	VA	DC Naptha Bottoms	Vinyl Chloride	315501	C0I030626001	0.2	0.1	mg/L	U	0.2	2010
Hebron	OH	DC Naptha Bottoms	Vinyl Chloride	642	C5H040115001	0.2	0.1	mg/L	U	0.2	2005
Hebron	OH	DC Naptha Bottoms	Vinyl Chloride	642	C5H040117001	0.2	0.1	mg/L	U	0.2	2005
Hebron	OH	DC Naptha Bottoms	Vinyl Chloride	642	C5H040118001	0.2	0.1	mg/L	U	0.2	2005
Hebron	OH	DC Naptha Bottoms	Vinyl Chloride	642	C5H040119001	0.2	0.1	mg/L	U	0.2	2005
Hebron	OH	DC Naptha Bottoms	Vinyl Chloride	642	C5H040121001	0.2	0.1	mg/L	U	0.2	2005
Hebron	OH	DC Naptha Bottoms	Vinyl Chloride	642	C5H040123001	0.2	0.1	mg/L	U	0.2	2005
Hebron	OH	DC Naptha Bottoms	Vinyl Chloride	642	C5H040125001	0.2	0.1	mg/L	U	0.2	2005
Hebron	OH	DC Naptha Bottoms	Vinyl Chloride	642	C5H050370001	0.2	0.1	mg/L	U	0.2	2005
Hebron	OH	DC Naptha Bottoms	Vinyl Chloride	642	C5H050403001	0.2	0.1	mg/L	U	0.2	2005
Hebron	OH	DC Naptha Bottoms	Vinyl Chloride	642	C5H050407001	0.2	0.1	mg/L	U	0.2	2005
Hebron	OH	DC Naptha Bottoms	Vinyl Chloride	642	C5H050411001	0.2	0.1	mg/L	U	0.2	2005
Hebron	OH	DC Naptha Bottoms	Vinyl Chloride	642	C5H050412001	0.2	0.1	mg/L	U	0.2	2005
Hebron	OH	DC Naptha Bottoms	Vinyl Chloride	642	C5H050413001	0.2	0.1	mg/L	U	0.2	2005
Hebron	OH	DC Naptha Bottoms	Vinyl Chloride	642	C5H050416001	0.2	0.1	mg/L	U	0.2	2005
Hebron	OH	DC Naptha Bottoms	Vinyl Chloride	642	C5H050421001	0.2	0.1	mg/L	U	0.2	2005

Dry Cleaning Naphtha Bottoms

Hebron	OH	DC Naptha Bottoms	Vinyl Chloride	642	C6F290230001	0.2	0.1	mg/L	U	0.2		2006	
Hebron	OH	DC Naptha Bottoms	Vinyl Chloride	642	C6G070307001	0.2	0.1	mg/L	U	0.2		2006	
Hebron	OH	DC Naptha Bottoms	Vinyl Chloride	642	C6G070310001	0.2	0.1	mg/L	U	0.2		2006	
Hebron	OH	DC Naptha Bottoms	Vinyl Chloride	642	C6G130367001	0.2	0.1	mg/L	U	0.2		2006	
Hebron	OH	DC Naptha Bottoms	Vinyl Chloride	7406	C6G140261001	0.2	0.1	mg/L	U	0.2		2006	
Macon	GA	DC Naptha Bottoms	Vinyl Chloride	310602	C6H280124001	0.2	0.1	mg/L	U	0.2		2006	
Hebron	OH	DC Naptha Bottoms	Vinyl Chloride	7406	C7C270250001	0.2	0.1	mg/L	U	0.2		2007	
Hebron	OH	DC Naptha Bottoms	Vinyl Chloride	7406	C7C270254001	0.2	0.1	mg/L	U	0.2		2007	
Hebron	OH	DC Naptha Bottoms	Vinyl Chloride	7406	C7C270257001	0.2	0.1	mg/L	U	0.2		2007	
Hebron	OH	DC Naptha Bottoms	Vinyl Chloride	7406	C7C270259001	0.2	0.1	mg/L	U	0.2		2007	
Hebron	OH	DC Naptha Bottoms	Vinyl Chloride	7406	C7C270262001	0.2	0.1	mg/L	U	0.2		2007	
Hebron	OH	DC Naptha Bottoms	Vinyl Chloride	7406	C7C290233001	0.2	0.1	mg/L	U	0.2	31	2007	49
Hebron	OH	DC Naptha Bottoms	Vinyl Chloride	7406	C7C290234001	0.2	0.1	mg/L	U	0.2		2007	
Hebron	OH	DC Naptha Bottoms	Vinyl Chloride	7406	C7C290237001	0.2	0.1	mg/L	U	0.2		2007	
Hebron	OH	DC Naptha Bottoms	Vinyl Chloride	7406	C7C290242001	0.2	0.1	mg/L	U	0.2		2007	
Clackamas	OR	DC Naptha Bottoms	Vinyl Chloride	714801	C7I220125001	0.2	0.1	mg/L	U	0.2		2007	
Clackamas	OR	DC Naptha Bottoms	Vinyl Chloride	714801	C8H010296001	0.2	0.1	mg/L	U	0.2		2008	
Sacramento	CA	DC Naptha Bottoms	Vinyl Chloride	715701	C9F060172001	0.2	0.1	mg/L	U	0.2		2009	
Santa Ana	CA	DC Naptha Bottoms	Vinyl Chloride	708805	C9G160214001	0.2	0.1	mg/L	U	0.2		2009	
Chandler	AZ	DC Naptha Bottoms	Vinyl Chloride	714201	C9H050282001	0.2	0.1	mg/L	U	0.2		2009	
Clackamas	OR	DC Naptha Bottoms	Vinyl Chloride	714801	C9H150185002	0.2	0.1	mg/L	U	0.2		2009	
Clackamas	OR	DC Naptha Bottoms	Vinyl Chloride	714801	180-2214-1	0.2	0.1	mg/L	U	0.2		2011	
Chandler	AZ	DC Naptha Bottoms	Vinyl Chloride	714201	180-2704-1	0.2	0.1	mg/L	U	0.2		2011	
Clackamas	OR	DC Naptha Bottoms	Vinyl Chloride	714801	C0J130551001	0.2	0.1	mg/L	U	0.2		2010	
Hebron	OH	DC Naptha Bottoms	Vinyl Chloride	7406	C6G130363001	0.5	0.25	mg/L	U	0.5		2006	
Hebron	OH	DC Naptha Bottoms	Vinyl Chloride	7406	C6G130375001	0.75	0.375	mg/L	U	0.75		2006	
Raleigh	NC	DC Naptha Bottoms	Vinyl Chloride	317101	C5F010272001	2	1	mg/L	U	2		2005	
Hebron	OH	DC Naptha Bottoms	Vinyl Chloride	642	C5H040124001	5	2.5	mg/L	U	5		2005	
Hebron	OH	DC Naptha Bottoms	Vinyl Chloride	642	C6F290234001	5	2.5	mg/L	U	5		2006	
Hebron	OH	DC Naptha Bottoms	Vinyl Chloride	642	C6F290236001	5	2.5	mg/L	U	5		2006	

Dry Cleaning Naphtha Bottoms UHCs

STATE	CLIENT_ID	PARAMETER	BRANCH_ID	LAB_SAMPLE_ID	RESULT	UNITS	QUALIFIER	YEAR	CITY
		1,1-Dichloroethene Average			0.94				
		1,4-Dichlorobenzene Average			2.02				
		2,4,5-Trichlorophenol Average			22.3				
		2-Methylphenol Average			0.0765				
		3+4-Methylphenol Average			24.2733				
		Barium Average			0.605				
		Cadmium Average			0.03277				
		Chlorobenzene Average			6.4				
		Chloroform Average			4.4				
		Chromium Average			7.35247				
		Hexachloroethane Average			0.24				
		Lead Average			9.38387				
		Mercury Average			0.0024				
		Methyl Ethyl Ketone Average			9.22571				
		Nitrobenzene Average			78.3333				
		Pentachlorophenol Average			43				
		pH Average			6.2702				
		Pyridine Average			112				
		Selenium Average			0.47409				
		Silver Average			0.068				
		Tetrachloroethene Average			58779.7				
		Trichloroethene Average			63.4713				
		Grand Average			10808.4				

CITY	STATE	CLIENT ID	PARAMETER	BRANCH ID	LAB SAMPLE ID	RESULT	RANKED DATA	UNITS	QUALIFIER	REPORTING LIMIT	Uth	YEAR	COUNT
Boise	ID	105 SOLVENT	1,1-Dichloroethene	118308	C0H100553001	0.25	0.125	mg/L	U	0.25		2010	
Tallahassee	FL	105 SOLVENT	1,1-Dichloroethene	307902	C0J150403001	0.25	0.125	mg/L	U	0.25		2010	
Chester	VA	105 SOLVENT	1,1-Dichloroethene	315401	C0J150524001	0.25	0.125	mg/L	U	0.25		2010	
Farmington	NM	105 SOLVENT	1,1-Dichloroethene	700804	C0K190658001	0.25	0.125	mg/L	U	0.25		2010	
Boise	ID	105 SOLVENT	1,1-Dichloroethene	118308	C8D250379001	0.25	0.125	mg/L	U	0.25		2008	
Avon	NY	105 SOLVENT	1,1-Dichloroethene	202802	C8D300155001	0.25	0.125	mg/L	U	0.25		2008	
Cohoes	NY	105 SOLVENT	1,1-Dichloroethene	200401	C8E020238001	0.25	0.125	mg/L	U	0.25		2008	
Syracuse	NY	105 SOLVENT	1,1-Dichloroethene	218701	C8E020254001	0.25	0.125	mg/L	U	0.25		2008	
Archdale	NC	105 SOLVENT	1,1-Dichloroethene	306401	C8E300325001	0.25	0.125	mg/L	U	0.25		2008	
Grand Island	NE	105 SOLVENT	1,1-Dichloroethene	506501	C8F130322001	0.25	0.125	mg/L	U	0.25		2008	
Wichita	KS	105 SOLVENT	1,1-Dichloroethene	619501	C8F130342001	0.25	0.125	mg/L	U	0.25		2008	
Lackawanna	NY	105 SOLVENT	1,1-Dichloroethene	202801	C8F200349001	0.25	0.125	mg/L	U	0.25		2008	
Barre	VT	105 SOLVENT	1,1-Dichloroethene	210501	C8G170314001	0.25	0.125	mg/L	U	0.25		2008	
Chandler	AZ	105 SOLVENT	1,1-Dichloroethene	714201	C8G310246001	0.25	0.125	mg/L	U	0.25		2008	
Clackamas	OR	105 SOLVENT	1,1-Dichloroethene	714801	C8H010300001	0.25	0.125	mg/L	U	0.25		2008	
Omaha	NE	105 SOLVENT	1,1-Dichloroethene	512701	C8H010306001	0.25	0.125	mg/L	U	0.25		2008	
Tulsa	OK	105 SOLVENT	1,1-Dichloroethene	619301	C8H130141001	0.25	0.125	mg/L	U	0.25		2008	
Tallahassee	FL	105 SOLVENT	1,1-Dichloroethene	307902	C8H140254001	0.25	0.125	mg/L	U	0.25		2008	
Vinton	VA	105 SOLVENT	1,1-Dichloroethene	315501	C8I050124001	0.25	0.125	mg/L	U	0.25		2008	
Chesapeake	VA	105 SOLVENT	1,1-Dichloroethene	312101	C8I110164001	0.25	0.125	mg/L	U	0.25		2008	
Chester	VA	105 SOLVENT	1,1-Dichloroethene	315401	C8I160292001	0.25	0.125	mg/L	U	0.25		2008	
Oklahoma City	OK	105 SOLVENT	1,1-Dichloroethene	612401	C8I190322001	0.25	0.125	mg/L	U	0.25		2008	
Charlotte	NC	105 SOLVENT	1,1-Dichloroethene	303101	C8I240223001	0.25	0.125	mg/L	U	0.25		2008	
Dodge City	KS	105 SOLVENT	1,1-Dichloroethene	619503	C8K140368001	0.25	0.125	mg/L	U	0.25		2008	
Lackawanna	NY	105 SOLVENT	1,1-Dichloroethene	202801	C9C280104001	0.25	0.125	mg/L	U	0.25		2009	
Avon	NY	105 SOLVENT	1,1-Dichloroethene	202802	C9D020226001	0.25	0.125	mg/L	U	0.25		2009	
Archdale	NC	105 SOLVENT	1,1-Dichloroethene	306401	C9D160229001	0.25	0.125	mg/L	U	0.25		2009	
Boise	ID	105 SOLVENT	1,1-Dichloroethene	118308	C9D240209001	0.25	0.125	mg/L	U	0.25	28	2009	44
Barre	VT	105 SOLVENT	1,1-Dichloroethene	210501	C9E070304001	0.25	0.125	mg/L	U	0.25		2009	
Syracuse	NY	105 SOLVENT	1,1-Dichloroethene	218701	C9E210289001	0.25	0.125	mg/L	U	0.25		2009	
Wichita	KS	105 SOLVENT	1,1-Dichloroethene	619501	C9F060169001	0.25	0.125	mg/L	U	0.25		2009	
Oklahoma City	OK	105 SOLVENT	1,1-Dichloroethene	612401	C9G230262001	0.25	0.125	mg/L	U	0.25		2009	
Chandler	AZ	105 SOLVENT	1,1-Dichloroethene	714201	C9H050286001	0.25	0.125	mg/L	U	0.25		2009	

Tulsa	OK	105 SOLVENT	1,1-Dichloroethene	619301	C9H140211001	0.25	0.125	mg/L	U	0.25	2009
Clackamas	OR	105 SOLVENT	1,1-Dichloroethene	714801	C9H150194001	0.25	0.125	mg/L	U	0.25	2009
Chesapeake	VA	105 SOLVENT	1,1-Dichloroethene	312101	C9I250188001	0.25	0.125	mg/L	U	0.25	2009
Cohoes	NY	105 SOLVENT	1,1-Dichloroethene	200401	C9I260102001	0.25	0.125	mg/L	U	0.25	2009
Barre	VT	105 SOLVENT	1,1-Dichloroethene	210501	C0J130539001	0.5	0.25	mg/L	U	0.5	2010
St. Pauls	NC	105 SOLVENT	1,1-Dichloroethene	303102	C8J020297001	0.5	0.25	mg/L	U	0.5	2008
Grand Island	NE	105 SOLVENT	1,1-Dichloroethene	506501	C9F020152001	0.5	0.25	mg/L	U	0.5	2009
Omaha	NE	105 SOLVENT	1,1-Dichloroethene	512701	C9G220214001	0.5	0.25	mg/L	U	0.5	2009
Dodge City	KS	105 SOLVENT	1,1-Dichloroethene	619503	C9H270362001	0.5	0.25	mg/L	U	0.5	2009
Langley	BC	105 SOLVENT	1,1-Dichloroethene	818306	AR2008 8-183-06-2	100	50	mg/L	U	100	2008
Nisku	AB	105 SOLVENT	1,1-Dichloroethene	819401	L690481-5	100	50	mg/L	U	100	2008
Boise	ID	105 SOLVENT	1,2-Dichloroethane	118308	C0H100553001	0.25	0.125	mg/L	U	0.25	2010
Tallahassee	FL	105 SOLVENT	1,2-Dichloroethane	307902	C0J150403001	0.25	0.125	mg/L	U	0.25	2010
Chester	VA	105 SOLVENT	1,2-Dichloroethane	315401	C0J150524001	0.25	0.125	mg/L	U	0.25	2010
Farmington	NM	105 SOLVENT	1,2-Dichloroethane	700804	C0K190658001	0.25	0.125	mg/L	U	0.25	2010
Boise	ID	105 SOLVENT	1,2-Dichloroethane	118308	C8D250379001	0.25	0.125	mg/L	U	0.25	2008
Avon	NY	105 SOLVENT	1,2-Dichloroethane	202802	C8D300155001	0.25	0.125	mg/L	U	0.25	2008
Cohoes	NY	105 SOLVENT	1,2-Dichloroethane	200401	C8E020238001	0.25	0.125	mg/L	U	0.25	2008
Syracuse	NY	105 SOLVENT	1,2-Dichloroethane	218701	C8E020254001	0.25	0.125	mg/L	U	0.25	2008
Archdale	NC	105 SOLVENT	1,2-Dichloroethane	306401	C8E300325001	0.25	0.125	mg/L	U	0.25	2008
Grand Island	NE	105 SOLVENT	1,2-Dichloroethane	506501	C8F130322001	0.25	0.125	mg/L	U	0.25	2008
Wichita	KS	105 SOLVENT	1,2-Dichloroethane	619501	C8F130342001	0.25	0.125	mg/L	U	0.25	2008
Lackawanna	NY	105 SOLVENT	1,2-Dichloroethane	202801	C8F200349001	0.25	0.125	mg/L	U	0.25	2008
Barre	VT	105 SOLVENT	1,2-Dichloroethane	210501	C8G170314001	0.25	0.125	mg/L	U	0.25	2008
Chandler	AZ	105 SOLVENT	1,2-Dichloroethane	714201	C8G310246001	0.25	0.125	mg/L	U	0.25	2008
Clackamas	OR	105 SOLVENT	1,2-Dichloroethane	714801	C8H010300001	0.25	0.125	mg/L	U	0.25	2008
Omaha	NE	105 SOLVENT	1,2-Dichloroethane	512701	C8H010306001	0.25	0.125	mg/L	U	0.25	2008
Tulsa	OK	105 SOLVENT	1,2-Dichloroethane	619301	C8H130141001	0.25	0.125	mg/L	U	0.25	2008
Tallahassee	FL	105 SOLVENT	1,2-Dichloroethane	307902	C8H140254001	0.25	0.125	mg/L	U	0.25	2008
Vinton	VA	105 SOLVENT	1,2-Dichloroethane	315501	C8I050124001	0.25	0.125	mg/L	U	0.25	2008
Chesapeake	VA	105 SOLVENT	1,2-Dichloroethane	312101	C8I110164001	0.25	0.125	mg/L	U	0.25	2008
Chester	VA	105 SOLVENT	1,2-Dichloroethane	315401	C8I160292001	0.25	0.125	mg/L	U	0.25	2008
Oklahoma City	OK	105 SOLVENT	1,2-Dichloroethane	612401	C8I190322001	0.25	0.125	mg/L	U	0.25	2008
Charlotte	NC	105 SOLVENT	1,2-Dichloroethane	303101	C8I240223001	0.25	0.125	mg/L	U	0.25	2008

Dodge City	KS	105 SOLVENT	1,2-Dichloroethane	619503	C8K140368001	0.25	0.125	mg/L	U	0.25	2008		
Lackawanna	NY	105 SOLVENT	1,2-Dichloroethane	202801	C9C280104001	0.25	0.125	mg/L	U	0.25	2009		
Avon	NY	105 SOLVENT	1,2-Dichloroethane	202802	C9D020226001	0.25	0.125	mg/L	U	0.25	2009		
Archdale	NC	105 SOLVENT	1,2-Dichloroethane	306401	C9D160229001	0.25	0.125	mg/L	U	0.25	2009		
Boise	ID	105 SOLVENT	1,2-Dichloroethane	118308	C9D240209001	0.25	0.125	mg/L	U	0.25	2009	28	44
Barre	VT	105 SOLVENT	1,2-Dichloroethane	210501	C9E070304001	0.25	0.125	mg/L	U	0.25	2009		
Syracuse	NY	105 SOLVENT	1,2-Dichloroethane	218701	C9E210289001	0.25	0.125	mg/L	U	0.25	2009		
Wichita	KS	105 SOLVENT	1,2-Dichloroethane	619501	C9F060169001	0.25	0.125	mg/L	U	0.25	2009		
Oklahoma City	OK	105 SOLVENT	1,2-Dichloroethane	612401	C9G230262001	0.25	0.125	mg/L	U	0.25	2009		
Chandler	AZ	105 SOLVENT	1,2-Dichloroethane	714201	C9H050286001	0.25	0.125	mg/L	U	0.25	2009		
Tulsa	OK	105 SOLVENT	1,2-Dichloroethane	619301	C9H140211001	0.25	0.125	mg/L	U	0.25	2009		
Clackamas	OR	105 SOLVENT	1,2-Dichloroethane	714801	C9H150194001	0.25	0.125	mg/L	U	0.25	2009		
Chesapeake	VA	105 SOLVENT	1,2-Dichloroethane	312101	C9I250188001	0.25	0.125	mg/L	U	0.25	2009		
Cohoes	NY	105 SOLVENT	1,2-Dichloroethane	200401	C9I260102001	0.25	0.125	mg/L	U	0.25	2009		
Barre	VT	105 SOLVENT	1,2-Dichloroethane	210501	C0J130539001	0.5	0.25	mg/L	U	0.5	2010		
St. Pauls	NC	105 SOLVENT	1,2-Dichloroethane	303102	C8J020297001	0.5	0.25	mg/L	U	0.5	2008		
Grand Island	NE	105 SOLVENT	1,2-Dichloroethane	506501	C9F020152001	0.5	0.25	mg/L	U	0.5	2009		
Omaha	NE	105 SOLVENT	1,2-Dichloroethane	512701	C9G220214001	0.5	0.25	mg/L	U	0.5	2009		
Dodge City	KS	105 SOLVENT	1,2-Dichloroethane	619503	C9H270362001	0.5	0.25	mg/L	U	0.5	2009		
Langley	BC	105 SOLVENT	1,2-Dichloroethane	818306	AR2008 8-183-06-2	100	50	mg/L	U	100	2008		
Nisku	AB	105 SOLVENT	1,2-Dichloroethane	819401	L690481-5	100	50	mg/L	U	100	2008		
Boise	ID	105 SOLVENT	1,4-Dichlorobenzene	118308	C0H100553001	0.25	0.125	mg/L	U	0.25	2010		
Chester	VA	105 SOLVENT	1,4-Dichlorobenzene	315401	C0J150524001	0.25	0.125	mg/L	U	0.25	2010		
Farmington	NM	105 SOLVENT	1,4-Dichlorobenzene	700804	C0K190658001	0.25	0.125	mg/L	U	0.25	2010		
Barre	VT	105 SOLVENT	1,4-Dichlorobenzene	210501	C8G170314001	0.25	0.125	mg/L	U	0.25	2008		
Chandler	AZ	105 SOLVENT	1,4-Dichlorobenzene	714201	C8G310246001	0.25	0.125	mg/L	U	0.25	2008		
Clackamas	OR	105 SOLVENT	1,4-Dichlorobenzene	714801	C8H010300001	0.25	0.125	mg/L	U	0.25	2008		
Tulsa	OK	105 SOLVENT	1,4-Dichlorobenzene	619301	C8H130141001	0.25	0.125	mg/L	U	0.25	2008		
Tallahassee	FL	105 SOLVENT	1,4-Dichlorobenzene	307902	C8H140254001	0.25	0.125	mg/L	U	0.25	2008		
Vinton	VA	105 SOLVENT	1,4-Dichlorobenzene	315501	C8I050124001	0.25	0.125	mg/L	U	0.25	2008		
Chester	VA	105 SOLVENT	1,4-Dichlorobenzene	315401	C8I160292001	0.25	0.125	mg/L	U	0.25	2008		
Oklahoma City	OK	105 SOLVENT	1,4-Dichlorobenzene	612401	C8I190322001	0.25	0.125	mg/L	U	0.25	2008		
Dodge City	KS	105 SOLVENT	1,4-Dichlorobenzene	619503	C8K140368001	0.25	0.125	mg/L	U	0.25	2008		
Lackawanna	NY	105 SOLVENT	1,4-Dichlorobenzene	202801	C9C280104001	0.25	0.125	mg/L	U	0.25	2009		

Avon	NY	105 SOLVENT	1,4-Dichlorobenzene	202802	C9D020226001	0.25	0.125	mg/L	U	0.25	2009		
Boise	ID	105 SOLVENT	1,4-Dichlorobenzene	118308	C9D240209001	0.25	0.125	mg/L	U	0.25	2009		
Barre	VT	105 SOLVENT	1,4-Dichlorobenzene	210501	C9E070304001	0.25	0.125	mg/L	U	0.25	2009		
Chandler	AZ	105 SOLVENT	1,4-Dichlorobenzene	714201	C9H050286001	0.25	0.125	mg/L	U	0.25	2009		
Clackamas	OR	105 SOLVENT	1,4-Dichlorobenzene	714801	C9H150194001	0.25	0.125	mg/L	U	0.25	2009		
Chesapeake	VA	105 SOLVENT	1,4-Dichlorobenzene	312101	C9I250188001	0.25	0.125	mg/L	U	0.25	2009		
Cohoes	NY	105 SOLVENT	1,4-Dichlorobenzene	200401	C9I260102001	0.25	0.125	mg/L	U	0.25	2009		
Barre	VT	105 SOLVENT	1,4-Dichlorobenzene	210501	C0J130539001	0.5	0.25	mg/L	U	0.5	2010		
Dodge City	KS	105 SOLVENT	1,4-Dichlorobenzene	619503	C9H270362001	0.5	0.25	mg/L	U	0.5	2009		
Tulsa	OK	105 SOLVENT	1,4-Dichlorobenzene	619301	C9H140211001	0.28	0.28	mg/L		0.25	2009		
Tallahassee	FL	105 SOLVENT	1,4-Dichlorobenzene	307902	C0J150403001	0.29	0.29	mg/L		0.25	2010		
Oklahoma City	OK	105 SOLVENT	1,4-Dichlorobenzene	612401	C9G230262001	0.31	0.31	mg/L		0.25	2009		
Chesapeake	VA	105 SOLVENT	1,4-Dichlorobenzene	312101	C8I110164001	0.32	0.32	mg/L		0.25	2008		
Wichita	KS	105 SOLVENT	1,4-Dichlorobenzene	619501	C9F060169001	0.33	0.33	mg/L		0.25	2009		
Lackawanna	NY	105 SOLVENT	1,4-Dichlorobenzene	202801	C8F200349001	0.35	0.35	mg/L		0.25	28	2008	44
Boise	ID	105 SOLVENT	1,4-Dichlorobenzene	118308	C8D250379001	0.5	0.5	mg/L		0.25	2008		
Omaha	NE	105 SOLVENT	1,4-Dichlorobenzene	512701	C8H010306001	0.51	0.51	mg/L		0.25	2008		
Syracuse	NY	105 SOLVENT	1,4-Dichlorobenzene	218701	C8E020254001	0.55	0.55	mg/L		0.25	2008		
Archdale	NC	105 SOLVENT	1,4-Dichlorobenzene	306401	C9D160229001	0.55	0.55	mg/L		0.25	2009		
Grand Island	NE	105 SOLVENT	1,4-Dichlorobenzene	506501	C8F130322001	0.57	0.57	mg/L		0.25	2008		
St. Pauls	NC	105 SOLVENT	1,4-Dichlorobenzene	303102	C8J020297001	0.57	0.57	mg/L		0.5	2008		
Charlotte	NC	105 SOLVENT	1,4-Dichlorobenzene	303101	C8I240223001	0.62	0.62	mg/L		0.25	2008		
Syracuse	NY	105 SOLVENT	1,4-Dichlorobenzene	218701	C9E210289001	0.62	0.62	mg/L		0.25	2009		
Cohoes	NY	105 SOLVENT	1,4-Dichlorobenzene	200401	C8E020238001	0.89	0.89	mg/L		0.25	2008		
Archdale	NC	105 SOLVENT	1,4-Dichlorobenzene	306401	C8E300325001	0.91	0.91	mg/L		0.25	2008		
Omaha	NE	105 SOLVENT	1,4-Dichlorobenzene	512701	C9G220214001	1	1	mg/L		0.5	2009		
Wichita	KS	105 SOLVENT	1,4-Dichlorobenzene	619501	C8F130342001	1.1	1.1	mg/L		0.25	2008		
Avon	NY	105 SOLVENT	1,4-Dichlorobenzene	202802	C8D300155001	1.4	1.4	mg/L		0.25	2008		
Grand Island	NE	105 SOLVENT	1,4-Dichlorobenzene	506501	C9F020152001	2.5	2.5	mg/L		0.5	2009		
Langley	BC	105 SOLVENT	1,4-Dichlorobenzene	818306	AR2008 8-183-06-2	100	50	mg/L	U	100	2008		
Nisku	AB	105 SOLVENT	1,4-Dichlorobenzene	819401	L690481-5	100	50	mg/L	U	100	2008		
Langley	BC	105 SOLVENT	2,4,5-Trichlorophenol	818306	AR2008 8-183-06-2	1	0.5	mg/L	U	1	2008		
Nisku	AB	105 SOLVENT	2,4,5-Trichlorophenol	819401	L690481-5	1	0.5	mg/L	U	1	2008		
Boise	ID	105 SOLVENT	2,4,5-Trichlorophenol	118308	C0H100553001	400	200	mg/L	U	400	2010		

Barre	VT	105 SOLVENT	2,4,5-Trichlorophenol	210501	C0J130539001	400	200	mg/L	U	400		2010	
Tallahassee	FL	105 SOLVENT	2,4,5-Trichlorophenol	307902	C0J150403001	400	200	mg/L	U	400		2010	
Chester	VA	105 SOLVENT	2,4,5-Trichlorophenol	315401	C0J150524001	400	200	mg/L	U	400		2010	
Farmington	NM	105 SOLVENT	2,4,5-Trichlorophenol	700804	C0K190658001	400	200	mg/L	U	400		2010	
Boise	ID	105 SOLVENT	2,4,5-Trichlorophenol	118308	C8D250379001	400	200	mg/L	U	400		2008	
Avon	NY	105 SOLVENT	2,4,5-Trichlorophenol	202802	C8D300155001	400	200	mg/L	U	400		2008	
Cohoes	NY	105 SOLVENT	2,4,5-Trichlorophenol	200401	C8E020238001	400	200	mg/L	U	400		2008	
Syracuse	NY	105 SOLVENT	2,4,5-Trichlorophenol	218701	C8E020254001	400	200	mg/L	U	400		2008	
Archdale	NC	105 SOLVENT	2,4,5-Trichlorophenol	306401	C8E300325001	400	200	mg/L	U	400		2008	
Grand Island	NE	105 SOLVENT	2,4,5-Trichlorophenol	506501	C8F130322001	400	200	mg/L	U	400		2008	
Wichita	KS	105 SOLVENT	2,4,5-Trichlorophenol	619501	C8F130342001	400	200	mg/L	U	400		2008	
Lackawanna	NY	105 SOLVENT	2,4,5-Trichlorophenol	202801	C8F200349001	400	200	mg/L	U	400		2008	
Barre	VT	105 SOLVENT	2,4,5-Trichlorophenol	210501	C8G170314001	400	200	mg/L	U	400		2008	
Chandler	AZ	105 SOLVENT	2,4,5-Trichlorophenol	714201	C8G310246001	400	200	mg/L	U	400		2008	
Clackamas	OR	105 SOLVENT	2,4,5-Trichlorophenol	714801	C8H010300001	400	200	mg/L	U	400		2008	
Omaha	NE	105 SOLVENT	2,4,5-Trichlorophenol	512701	C8H010306001	400	200	mg/L	U	400		2008	
Tulsa	OK	105 SOLVENT	2,4,5-Trichlorophenol	619301	C8H130141001	400	200	mg/L	U	400		2008	
Tallahassee	FL	105 SOLVENT	2,4,5-Trichlorophenol	307902	C8H140254001	400	200	mg/L	U	400		2008	
Vinton	VA	105 SOLVENT	2,4,5-Trichlorophenol	315501	C8I050124001	400	200	mg/L	U	400		2008	
Chester	VA	105 SOLVENT	2,4,5-Trichlorophenol	315401	C8I160292001	400	200	mg/L	U	400		2008	
Oklahoma City	OK	105 SOLVENT	2,4,5-Trichlorophenol	612401	C8I190322001	400	200	mg/L	U	400		2008	
Charlotte	NC	105 SOLVENT	2,4,5-Trichlorophenol	303101	C8I240223001	400	200	mg/L	U	400		2008	
St. Pauls	NC	105 SOLVENT	2,4,5-Trichlorophenol	303102	C8J020297001	400	200	mg/L	U	400		2008	
Dodge City	KS	105 SOLVENT	2,4,5-Trichlorophenol	619503	C8K140368001	400	200	mg/L	U	400		2008	
Lackawanna	NY	105 SOLVENT	2,4,5-Trichlorophenol	202801	C9C280104001	400	200	mg/L	U	400	28	2009	44
Avon	NY	105 SOLVENT	2,4,5-Trichlorophenol	202802	C9D020226001	400	200	mg/L	U	400		2009	
Archdale	NC	105 SOLVENT	2,4,5-Trichlorophenol	306401	C9D160229001	400	200	mg/L	U	400		2009	
Boise	ID	105 SOLVENT	2,4,5-Trichlorophenol	118308	C9D240209001	400	200	mg/L	U	400		2009	
Barre	VT	105 SOLVENT	2,4,5-Trichlorophenol	210501	C9E070304001	400	200	mg/L	U	400		2009	
Syracuse	NY	105 SOLVENT	2,4,5-Trichlorophenol	218701	C9E210289001	400	200	mg/L	U	400		2009	
Grand Island	NE	105 SOLVENT	2,4,5-Trichlorophenol	506501	C9F020152001	400	200	mg/L	U	400		2009	
Wichita	KS	105 SOLVENT	2,4,5-Trichlorophenol	619501	C9F060169001	400	200	mg/L	U	400		2009	
Omaha	NE	105 SOLVENT	2,4,5-Trichlorophenol	512701	C9G220214001	400	200	mg/L	U	400		2009	
Oklahoma City	OK	105 SOLVENT	2,4,5-Trichlorophenol	612401	C9G230262001	400	200	mg/L	U	400		2009	

Chandler	AZ	105 SOLVENT	2,4,5-Trichlorophenol	714201	C9H050286001	400	200	mg/L	U	400	2009
Tulsa	OK	105 SOLVENT	2,4,5-Trichlorophenol	619301	C9H140211001	400	200	mg/L	U	400	2009
Clackamas	OR	105 SOLVENT	2,4,5-Trichlorophenol	714801	C9H150194001	400	200	mg/L	U	400	2009
Dodge City	KS	105 SOLVENT	2,4,5-Trichlorophenol	619503	C9H270362001	400	200	mg/L	U	400	2009
Chesapeake	VA	105 SOLVENT	2,4,5-Trichlorophenol	312101	C9I250188001	400	200	mg/L	U	400	2009
Cohoes	NY	105 SOLVENT	2,4,5-Trichlorophenol	200401	C9I260102001	400	200	mg/L	U	400	2009
Chesapeake	VA	105 SOLVENT	2,4,5-Trichlorophenol	312101	C8I110164001	2000	1000	mg/L	U	2000	2008
Langley	BC	105 SOLVENT	2,4,6-Trichlorophenol	818306	AR2008 8-183-06-2	1	0.5	mg/L	U	1	2008
Nisku	AB	105 SOLVENT	2,4,6-Trichlorophenol	819401	L690481-5	1	0.5	mg/L	U	1	2008
Boise	ID	105 SOLVENT	2,4,6-Trichlorophenol	118308	C0H100553001	2	1	mg/L	U	2	2010
Barre	VT	105 SOLVENT	2,4,6-Trichlorophenol	210501	C0J130539001	2	1	mg/L	U	2	2010
Tallahassee	FL	105 SOLVENT	2,4,6-Trichlorophenol	307902	C0J150403001	2	1	mg/L	U	2	2010
Chester	VA	105 SOLVENT	2,4,6-Trichlorophenol	315401	C0J150524001	2	1	mg/L	U	2	2010
Farmington	NM	105 SOLVENT	2,4,6-Trichlorophenol	700804	C0K190658001	2	1	mg/L	U	2	2010
Boise	ID	105 SOLVENT	2,4,6-Trichlorophenol	118308	C8D250379001	2	1	mg/L	U	2	2008
Avon	NY	105 SOLVENT	2,4,6-Trichlorophenol	202802	C8D300155001	2	1	mg/L	U	2	2008
Cohoes	NY	105 SOLVENT	2,4,6-Trichlorophenol	200401	C8E020238001	2	1	mg/L	U	2	2008
Syracuse	NY	105 SOLVENT	2,4,6-Trichlorophenol	218701	C8E020254001	2	1	mg/L	U	2	2008
Archdale	NC	105 SOLVENT	2,4,6-Trichlorophenol	306401	C8E300325001	2	1	mg/L	U	2	2008
Grand Island	NE	105 SOLVENT	2,4,6-Trichlorophenol	506501	C8F130322001	2	1	mg/L	U	2	2008
Wichita	KS	105 SOLVENT	2,4,6-Trichlorophenol	619501	C8F130342001	2	1	mg/L	U	2	2008
Lackawanna	NY	105 SOLVENT	2,4,6-Trichlorophenol	202801	C8F200349001	2	1	mg/L	U	2	2008
Barre	VT	105 SOLVENT	2,4,6-Trichlorophenol	210501	C8G170314001	2	1	mg/L	U	2	2008
Chandler	AZ	105 SOLVENT	2,4,6-Trichlorophenol	714201	C8G310246001	2	1	mg/L	U	2	2008
Clackamas	OR	105 SOLVENT	2,4,6-Trichlorophenol	714801	C8H010300001	2	1	mg/L	U	2	2008
Omaha	NE	105 SOLVENT	2,4,6-Trichlorophenol	512701	C8H010306001	2	1	mg/L	U	2	2008
Tulsa	OK	105 SOLVENT	2,4,6-Trichlorophenol	619301	C8H130141001	2	1	mg/L	U	2	2008
Tallahassee	FL	105 SOLVENT	2,4,6-Trichlorophenol	307902	C8H140254001	2	1	mg/L	U	2	2008
Vinton	VA	105 SOLVENT	2,4,6-Trichlorophenol	315501	C8I050124001	2	1	mg/L	U	2	2008
Chester	VA	105 SOLVENT	2,4,6-Trichlorophenol	315401	C8I160292001	2	1	mg/L	U	2	2008
Oklahoma City	OK	105 SOLVENT	2,4,6-Trichlorophenol	612401	C8I190322001	2	1	mg/L	U	2	2008
Charlotte	NC	105 SOLVENT	2,4,6-Trichlorophenol	303101	C8I240223001	2	1	mg/L	U	2	2008
St. Pauls	NC	105 SOLVENT	2,4,6-Trichlorophenol	303102	C8J020297001	2	1	mg/L	U	2	2008
Dodge City	KS	105 SOLVENT	2,4,6-Trichlorophenol	619503	C8K140368001	2	1	mg/L	U	2	2008

Lackawanna	NY	105 SOLVENT	2,4,6-Trichlorophenol	202801	C9C280104001	2	1	mg/L	U	2	28	2009	44
Avon	NY	105 SOLVENT	2,4,6-Trichlorophenol	202802	C9D020226001	2	1	mg/L	U	2		2009	
Archdale	NC	105 SOLVENT	2,4,6-Trichlorophenol	306401	C9D160229001	2	1	mg/L	U	2		2009	
Boise	ID	105 SOLVENT	2,4,6-Trichlorophenol	118308	C9D240209001	2	1	mg/L	U	2		2009	
Barre	VT	105 SOLVENT	2,4,6-Trichlorophenol	210501	C9E070304001	2	1	mg/L	U	2		2009	
Syracuse	NY	105 SOLVENT	2,4,6-Trichlorophenol	218701	C9E210289001	2	1	mg/L	U	2		2009	
Grand Island	NE	105 SOLVENT	2,4,6-Trichlorophenol	506501	C9F020152001	2	1	mg/L	U	2		2009	
Wichita	KS	105 SOLVENT	2,4,6-Trichlorophenol	619501	C9F060169001	2	1	mg/L	U	2		2009	
Omaha	NE	105 SOLVENT	2,4,6-Trichlorophenol	512701	C9G220214001	2	1	mg/L	U	2		2009	
Oklahoma City	OK	105 SOLVENT	2,4,6-Trichlorophenol	612401	C9G230262001	2	1	mg/L	U	2		2009	
Chandler	AZ	105 SOLVENT	2,4,6-Trichlorophenol	714201	C9H050286001	2	1	mg/L	U	2		2009	
Tulsa	OK	105 SOLVENT	2,4,6-Trichlorophenol	619301	C9H140211001	2	1	mg/L	U	2		2009	
Clackamas	OR	105 SOLVENT	2,4,6-Trichlorophenol	714801	C9H150194001	2	1	mg/L	U	2		2009	
Dodge City	KS	105 SOLVENT	2,4,6-Trichlorophenol	619503	C9H270362001	2	1	mg/L	U	2		2009	
Chesapeake	VA	105 SOLVENT	2,4,6-Trichlorophenol	312101	C9I250188001	2	1	mg/L	U	2		2009	
Cohoes	NY	105 SOLVENT	2,4,6-Trichlorophenol	200401	C9I260102001	2	1	mg/L	U	2		2009	
Chesapeake	VA	105 SOLVENT	2,4,6-Trichlorophenol	312101	C8I110164001	10	5	mg/L	U	10		2008	
Boise	ID	105 SOLVENT	2,4-Dinitrotoluene	118308	C0H100553001	0.13	0.065	mg/L	U	0.13		2010	
Barre	VT	105 SOLVENT	2,4-Dinitrotoluene	210501	C0J130539001	0.13	0.065	mg/L	U	0.13		2010	
Tallahassee	FL	105 SOLVENT	2,4-Dinitrotoluene	307902	C0J150403001	0.13	0.065	mg/L	U	0.13		2010	
Chester	VA	105 SOLVENT	2,4-Dinitrotoluene	315401	C0J150524001	0.13	0.065	mg/L	U	0.13		2010	
Farmington	NM	105 SOLVENT	2,4-Dinitrotoluene	700804	C0K190658001	0.13	0.065	mg/L	U	0.13		2010	
Boise	ID	105 SOLVENT	2,4-Dinitrotoluene	118308	C8D250379001	0.13	0.065	mg/L	U	0.13		2008	
Avon	NY	105 SOLVENT	2,4-Dinitrotoluene	202802	C8D300155001	0.13	0.065	mg/L	U	0.13		2008	
Cohoes	NY	105 SOLVENT	2,4-Dinitrotoluene	200401	C8E020238001	0.13	0.065	mg/L	U	0.13		2008	
Syracuse	NY	105 SOLVENT	2,4-Dinitrotoluene	218701	C8E020254001	0.13	0.065	mg/L	U	0.13		2008	
Archdale	NC	105 SOLVENT	2,4-Dinitrotoluene	306401	C8E300325001	0.13	0.065	mg/L	U	0.13		2008	
Grand Island	NE	105 SOLVENT	2,4-Dinitrotoluene	506501	C8F130322001	0.13	0.065	mg/L	U	0.13		2008	
Wichita	KS	105 SOLVENT	2,4-Dinitrotoluene	619501	C8F130342001	0.13	0.065	mg/L	U	0.13		2008	
Lackawanna	NY	105 SOLVENT	2,4-Dinitrotoluene	202801	C8F200349001	0.13	0.065	mg/L	U	0.13		2008	
Barre	VT	105 SOLVENT	2,4-Dinitrotoluene	210501	C8G170314001	0.13	0.065	mg/L	U	0.13		2008	
Chandler	AZ	105 SOLVENT	2,4-Dinitrotoluene	714201	C8G310246001	0.13	0.065	mg/L	U	0.13		2008	
Clackamas	OR	105 SOLVENT	2,4-Dinitrotoluene	714801	C8H010300001	0.13	0.065	mg/L	U	0.13		2008	
Omaha	NE	105 SOLVENT	2,4-Dinitrotoluene	512701	C8H010306001	0.13	0.065	mg/L	U	0.13		2008	

Tulsa	OK	105 SOLVENT	2,4-Dinitrotoluene	619301	C8H130141001	0.13	0.065	mg/L	U	0.13		2008	
Tallahassee	FL	105 SOLVENT	2,4-Dinitrotoluene	307902	C8H140254001	0.13	0.065	mg/L	U	0.13		2008	
Vinton	VA	105 SOLVENT	2,4-Dinitrotoluene	315501	C8I050124001	0.13	0.065	mg/L	U	0.13		2008	
Chester	VA	105 SOLVENT	2,4-Dinitrotoluene	315401	C8I160292001	0.13	0.065	mg/L	U	0.13		2008	
Oklahoma City	OK	105 SOLVENT	2,4-Dinitrotoluene	612401	C8I190322001	0.13	0.065	mg/L	U	0.13		2008	
Charlotte	NC	105 SOLVENT	2,4-Dinitrotoluene	303101	C8I240223001	0.13	0.065	mg/L	U	0.13		2008	
St. Pauls	NC	105 SOLVENT	2,4-Dinitrotoluene	303102	C8J020297001	0.13	0.065	mg/L	U	0.13		2008	
Dodge City	KS	105 SOLVENT	2,4-Dinitrotoluene	619503	C8K140368001	0.13	0.065	mg/L	U	0.13		2008	
Lackawanna	NY	105 SOLVENT	2,4-Dinitrotoluene	202801	C9C280104001	0.13	0.065	mg/L	U	0.13		2009	
Avon	NY	105 SOLVENT	2,4-Dinitrotoluene	202802	C9D020226001	0.13	0.065	mg/L	U	0.13		2009	
Archdale	NC	105 SOLVENT	2,4-Dinitrotoluene	306401	C9D160229001	0.13	0.065	mg/L	U	0.13	28	2009	44
Boise	ID	105 SOLVENT	2,4-Dinitrotoluene	118308	C9D240209001	0.13	0.065	mg/L	U	0.13		2009	
Barre	VT	105 SOLVENT	2,4-Dinitrotoluene	210501	C9E070304001	0.13	0.065	mg/L	U	0.13		2009	
Syracuse	NY	105 SOLVENT	2,4-Dinitrotoluene	218701	C9E210289001	0.13	0.065	mg/L	U	0.13		2009	
Grand Island	NE	105 SOLVENT	2,4-Dinitrotoluene	506501	C9F020152001	0.13	0.065	mg/L	U	0.13		2009	
Wichita	KS	105 SOLVENT	2,4-Dinitrotoluene	619501	C9F060169001	0.13	0.065	mg/L	U	0.13		2009	
Omaha	NE	105 SOLVENT	2,4-Dinitrotoluene	512701	C9G220214001	0.13	0.065	mg/L	U	0.13		2009	
Oklahoma City	OK	105 SOLVENT	2,4-Dinitrotoluene	612401	C9G230262001	0.13	0.065	mg/L	U	0.13		2009	
Chandler	AZ	105 SOLVENT	2,4-Dinitrotoluene	714201	C9H050286001	0.13	0.065	mg/L	U	0.13		2009	
Tulsa	OK	105 SOLVENT	2,4-Dinitrotoluene	619301	C9H140211001	0.13	0.065	mg/L	U	0.13		2009	
Clackamas	OR	105 SOLVENT	2,4-Dinitrotoluene	714801	C9H150194001	0.13	0.065	mg/L	U	0.13		2009	
Dodge City	KS	105 SOLVENT	2,4-Dinitrotoluene	619503	C9H270362001	0.13	0.065	mg/L	U	0.13		2009	
Chesapeake	VA	105 SOLVENT	2,4-Dinitrotoluene	312101	C9I250188001	0.13	0.065	mg/L	U	0.13		2009	
Cohoes	NY	105 SOLVENT	2,4-Dinitrotoluene	200401	C9I260102001	0.13	0.065	mg/L	U	0.13		2009	
Chesapeake	VA	105 SOLVENT	2,4-Dinitrotoluene	312101	C8I110164001	1.2	1.2	mg/L		0.65		2008	
Langley	BC	105 SOLVENT	2,4-Dinitrotoluene	818306	AR2008 8-183-06-2	10	5	mg/L	U	10		2008	
Nisku	AB	105 SOLVENT	2,4-Dinitrotoluene	819401	L690481-5	10	5	mg/L	U	10		2008	
Boise	ID	105 SOLVENT	2-Methylphenol	118308	C0H100553001	0.1	0.05	mg/L	U	0.1		2010	
Barre	VT	105 SOLVENT	2-Methylphenol	210501	C0J130539001	0.1	0.05	mg/L	U	0.1		2010	
Chester	VA	105 SOLVENT	2-Methylphenol	315401	C0J150524001	0.1	0.05	mg/L	U	0.1		2010	
Farmington	NM	105 SOLVENT	2-Methylphenol	700804	C0K190658001	0.1	0.05	mg/L	U	0.1		2010	
Barre	VT	105 SOLVENT	2-Methylphenol	210501	C8G170314001	0.1	0.05	mg/L	U	0.1		2008	
Clackamas	OR	105 SOLVENT	2-Methylphenol	714801	C8H010300001	0.1	0.05	mg/L	U	0.1		2008	
Omaha	NE	105 SOLVENT	2-Methylphenol	512701	C8H010306001	0.1	0.05	mg/L	U	0.1		2008	

Tulsa	OK	105 SOLVENT	2-Methylphenol	619301	C8H130141001	0.1	0.05	mg/L	U	0.1	2008		
Tallahassee	FL	105 SOLVENT	2-Methylphenol	307902	C8H140254001	0.1	0.05	mg/L	U	0.1	2008		
Vinton	VA	105 SOLVENT	2-Methylphenol	315501	C8I050124001	0.1	0.05	mg/L	U	0.1	2008		
Chester	VA	105 SOLVENT	2-Methylphenol	315401	C8I160292001	0.1	0.05	mg/L	U	0.1	2008		
Oklahoma City	OK	105 SOLVENT	2-Methylphenol	612401	C8I190322001	0.1	0.05	mg/L	U	0.1	2008		
Charlotte	NC	105 SOLVENT	2-Methylphenol	303101	C8I240223001	0.1	0.05	mg/L	U	0.1	2008		
St. Pauls	NC	105 SOLVENT	2-Methylphenol	303102	C8J020297001	0.1	0.05	mg/L	U	0.1	2008		
Lackawanna	NY	105 SOLVENT	2-Methylphenol	202801	C9C280104001	0.1	0.05	mg/L	U	0.1	2009		
Avon	NY	105 SOLVENT	2-Methylphenol	202802	C9D020226001	0.1	0.05	mg/L	U	0.1	2009		
Barre	VT	105 SOLVENT	2-Methylphenol	210501	C9E070304001	0.1	0.05	mg/L	U	0.1	2009		
Syracuse	NY	105 SOLVENT	2-Methylphenol	218701	C9E210289001	0.1	0.05	mg/L	U	0.1	2009		
Grand Island	NE	105 SOLVENT	2-Methylphenol	506501	C9F020152001	0.1	0.05	mg/L	U	0.1	2009		
Wichita	KS	105 SOLVENT	2-Methylphenol	619501	C9F060169001	0.1	0.05	mg/L	U	0.1	2009		
Oklahoma City	OK	105 SOLVENT	2-Methylphenol	612401	C9G230262001	0.1	0.05	mg/L	U	0.1	2009		
Chandler	AZ	105 SOLVENT	2-Methylphenol	714201	C9H050286001	0.1	0.05	mg/L	U	0.1	2009		
Tulsa	OK	105 SOLVENT	2-Methylphenol	619301	C9H140211001	0.1	0.05	mg/L	U	0.1	2009		
Clackamas	OR	105 SOLVENT	2-Methylphenol	714801	C9H150194001	0.1	0.05	mg/L	U	0.1	2009		
Dodge City	KS	105 SOLVENT	2-Methylphenol	619503	C9H270362001	0.1	0.05	mg/L	U	0.1	2009		
Chesapeake	VA	105 SOLVENT	2-Methylphenol	312101	C9I250188001	0.1	0.05	mg/L	U	0.1	2009		
Omaha	NE	105 SOLVENT	2-Methylphenol	512701	C9G220214001	0.14	0.14	mg/L		0.1	2009		
Chesapeake	VA	105 SOLVENT	2-Methylphenol	312101	C8I110164001	0.17	0.17	mg/L		0.1	28	2008	44
Boise	ID	105 SOLVENT	2-Methylphenol	118308	C9D240209001	0.17	0.17	mg/L		0.1	2009		
Wichita	KS	105 SOLVENT	2-Methylphenol	619501	C8F130342001	0.2	0.2	mg/L		0.1	2008		
Cohoes	NY	105 SOLVENT	2-Methylphenol	200401	C9I260102001	0.21	0.21	mg/L		0.1	2009		
Tallahassee	FL	105 SOLVENT	2-Methylphenol	307902	C0J150403001	0.29	0.29	mg/L		0.1	2010		
Archdale	NC	105 SOLVENT	2-Methylphenol	306401	C9D160229001	0.32	0.32	mg/L		0.1	2009		
Grand Island	NE	105 SOLVENT	2-Methylphenol	506501	C8F130322001	0.35	0.35	mg/L		0.1	2008		
Lackawanna	NY	105 SOLVENT	2-Methylphenol	202801	C8F200349001	0.35	0.35	mg/L		0.1	2008		
Chandler	AZ	105 SOLVENT	2-Methylphenol	714201	C8G310246001	0.4	0.4	mg/L		0.1	2008		
Archdale	NC	105 SOLVENT	2-Methylphenol	306401	C8E300325001	0.42	0.42	mg/L		0.1	2008		
Syracuse	NY	105 SOLVENT	2-Methylphenol	218701	C8E020254001	0.7	0.7	mg/L		0.1	2008		
Avon	NY	105 SOLVENT	2-Methylphenol	202802	C8D300155001	0.75	0.75	mg/L		0.1	2008		
Boise	ID	105 SOLVENT	2-Methylphenol	118308	C8D250379001	0.76	0.76	mg/L		0.1	2008		
Dodge City	KS	105 SOLVENT	2-Methylphenol	619503	C8K140368001R2	1.3	1.3			0.1	2008		

Cohoes	NY	105 SOLVENT	2-Methylphenol	200401	C8E020238001	1.4	1.4	mg/L		0.1	2008		
Langley	BC	105 SOLVENT	2-Methylphenol	818306	AR2008 8-183-06-2	10	5	mg/L	U	10	2008		
Nisku	AB	105 SOLVENT	2-Methylphenol	819401	L690481-5	10	5	mg/L	U	10	2008		
Chester	VA	105 SOLVENT	3+4-Methylphenol	315401	C0J150524001	0.1	0.05	mg/L	U	0.1	2010		
Clackamas	OR	105 SOLVENT	3+4-Methylphenol	714801	C8H010300001	0.1	0.05	mg/L	U	0.1	2008		
Tulsa	OK	105 SOLVENT	3+4-Methylphenol	619301	C8H130141001	0.1	0.05	mg/L	U	0.1	2008		
Tallahassee	FL	105 SOLVENT	3+4-Methylphenol	307902	C8H140254001	0.1	0.05	mg/L	U	0.1	2008		
Lackawanna	NY	105 SOLVENT	3+4-Methylphenol	202801	C9C280104001	0.1	0.05	mg/L	U	0.1	2009		
Tulsa	OK	105 SOLVENT	3+4-Methylphenol	619301	C9H140211001	0.1	0.05	mg/L	U	0.1	2009		
Avon	NY	105 SOLVENT	3+4-Methylphenol	202802	C9D020226001	0.11	0.11	mg/L		0.1	2009		
Chester	VA	105 SOLVENT	3+4-Methylphenol	315401	C8I160292001	0.12	0.12	mg/L		0.1	2008		
Syracuse	NY	105 SOLVENT	3+4-Methylphenol	218701	C9E210289001	0.15	0.15	mg/L		0.1	2009		
Tallahassee	FL	105 SOLVENT	3+4-Methylphenol	307902	C0J150403001	0.17	0.17	mg/L		0.1	2010		
Oklahoma City	OK	105 SOLVENT	3+4-Methylphenol	612401	C9G230262001	0.17	0.17	mg/L		0.1	2009		
Dodge City	KS	105 SOLVENT	3+4-Methylphenol	619503	C9H270362001	0.18	0.18	mg/L		0.1	2009		
Vinton	VA	105 SOLVENT	3+4-Methylphenol	315501	C8I050124001	0.19	0.19	mg/L		0.1	2008		
Archdale	NC	105 SOLVENT	3+4-Methylphenol	306401	C8E300325001	0.22	0.22	mg/L		0.1	2008		
Barre	VT	105 SOLVENT	3+4-Methylphenol	210501	C9E070304001	0.25	0.25	mg/L		0.1	2009		
Chesapeake	VA	105 SOLVENT	3+4-Methylphenol	312101	C8I110164001	0.27	0.27	mg/L		0.1	2008		
Clackamas	OR	105 SOLVENT	3+4-Methylphenol	714801	C9H150194001	0.29	0.29	mg/L		0.1	2009		
Barre	VT	105 SOLVENT	3+4-Methylphenol	210501	C0J130539001	0.34	0.34	mg/L		0.1	2010		
Wichita	KS	105 SOLVENT	3+4-Methylphenol	619501	C9F060169001	0.35	0.35	mg/L		0.1	2009		
Charlotte	NC	105 SOLVENT	3+4-Methylphenol	303101	C8I240223001	0.36	0.36	mg/L		0.1	2008		
St. Pauls	NC	105 SOLVENT	3+4-Methylphenol	303102	C8J020297001	0.39	0.39	mg/L		0.1	2008		
Cohoes	NY	105 SOLVENT	3+4-Methylphenol	200401	C9I260102001	0.43	0.43	mg/L		0.1	2009		
Barre	VT	105 SOLVENT	3+4-Methylphenol	210501	C8G170314001	0.45	0.45	mg/L		0.1	2008		
Chesapeake	VA	105 SOLVENT	3+4-Methylphenol	312101	C9I250188001	0.46	0.46	mg/L		0.1	2009		
Lackawanna	NY	105 SOLVENT	3+4-Methylphenol	202801	C8F200349001	0.51	0.51	mg/L		0.1	2008		
Dodge City	KS	105 SOLVENT	3+4-Methylphenol	619503	C8K140368001R2	0.54	0.54			0.1	2008		
Oklahoma City	OK	105 SOLVENT	3+4-Methylphenol	612401	C8I190322001	0.68	0.68	mg/L		0.1	2008		
Boise	ID	105 SOLVENT	3+4-Methylphenol	118308	C0H100553001	0.7	0.7	mg/L		0.1	28	2010	44
Farmington	NM	105 SOLVENT	3+4-Methylphenol	700804	C0K190658001	0.71	0.71	mg/L		0.1	2010		
Chandler	AZ	105 SOLVENT	3+4-Methylphenol	714201	C9H050286001	0.74	0.74	mg/L		0.1	2009		
Grand Island	NE	105 SOLVENT	3+4-Methylphenol	506501	C9F020152001	0.83	0.83	mg/L		0.1	2009		

Omaha	NE	105 SOLVENT	3+4-Methylphenol	512701	C8H010306001	0.85	0.85	mg/L		0.1	2008
Archdale	NC	105 SOLVENT	3+4-Methylphenol	306401	C9D160229001	1.3	1.3	mg/L		0.1	2009
Omaha	NE	105 SOLVENT	3+4-Methylphenol	512701	C9G220214001	1.4	1.4	mg/L		0.1	2009
Wichita	KS	105 SOLVENT	3+4-Methylphenol	619501	C8F130342001	1.6	1.6	mg/L		0.1	2008
Grand Island	NE	105 SOLVENT	3+4-Methylphenol	506501	C8F130322001	1.8	1.8	mg/L		0.1	2008
Avon	NY	105 SOLVENT	3+4-Methylphenol	202802	C8D300155001	2.1	2.1	mg/L		0.1	2008
Syracuse	NY	105 SOLVENT	3+4-Methylphenol	218701	C8E020254001	2.7	2.7	mg/L		0.1	2008
Boise	ID	105 SOLVENT	3+4-Methylphenol	118308	C9D240209001	3	3	mg/L		0.1	2009
Cohoes	NY	105 SOLVENT	3+4-Methylphenol	200401	C8E020238001	3.1	3.1	mg/L		0.1	2008
Langley	BC	105 SOLVENT	3+4-Methylphenol	818306	AR2008 8-183-06-2	10	5	mg/L	U	10	2008
Nisku	AB	105 SOLVENT	3+4-Methylphenol	819401	L690481-5	10	5	mg/L	U	10	2008
Boise	ID	105 SOLVENT	3+4-Methylphenol	118308	C8D250379001	5.2	5.2	mg/L		0.1	2008
Chandler	AZ	105 SOLVENT	3+4-Methylphenol	714201	C8G310246001	6.3	6.3	mg/L		0.1	2008
Langley	BC	105 SOLVENT	Arsenic	818306	AR2008 8-183-06-2	0.2	0.1	mg/L	U	0.2	2008
Nisku	AB	105 SOLVENT	Arsenic	819401	L690481-5	0.2	0.1	mg/L	U	0.2	2008
Boise	ID	105 SOLVENT	Arsenic	118308	C0H100553001	1	0.5	mg/L	U	1	2010
Barre	VT	105 SOLVENT	Arsenic	210501	C0J130539001	1	0.5	mg/L	U	1	2010
Tallahassee	FL	105 SOLVENT	Arsenic	307902	C0J150403001	1	0.5	mg/L	U	1	2010
Chester	VA	105 SOLVENT	Arsenic	315401	C0J150524001	1	0.5	mg/L	U	1	2010
Farmington	NM	105 SOLVENT	Arsenic	700804	C0K190658001	1	0.5	mg/L	U	1	2010
Boise	ID	105 SOLVENT	Arsenic	118308	C8D250379001	1	0.5	mg/L	U	1	2008
Avon	NY	105 SOLVENT	Arsenic	202802	C8D300155001	1	0.5	mg/L	U	1	2008
Cohoes	NY	105 SOLVENT	Arsenic	200401	C8E020238001	1	0.5	mg/L	U	1	2008
Syracuse	NY	105 SOLVENT	Arsenic	218701	C8E020254001	1	0.5	mg/L	U	1	2008
Archdale	NC	105 SOLVENT	Arsenic	306401	C8E300325001	1	0.5	mg/L	U	1	2008
Grand Island	NE	105 SOLVENT	Arsenic	506501	C8F130322001	1	0.5	mg/L	U	1	2008
Wichita	KS	105 SOLVENT	Arsenic	619501	C8F130342001	1	0.5	mg/L	U	1	2008
Lackawanna	NY	105 SOLVENT	Arsenic	202801	C8F200349001	1	0.5	mg/L	U	1	2008
Barre	VT	105 SOLVENT	Arsenic	210501	C8G170314001	1	0.5	mg/L	U	1	2008
Chandler	AZ	105 SOLVENT	Arsenic	714201	C8G310246001	1	0.5	mg/L	U	1	2008
Clackamas	OR	105 SOLVENT	Arsenic	714801	C8H010300001	1	0.5	mg/L	U	1	2008
Omaha	NE	105 SOLVENT	Arsenic	512701	C8H010306001	1	0.5	mg/L	U	1	2008
Tulsa	OK	105 SOLVENT	Arsenic	619301	C8H130141001	1	0.5	mg/L	U	1	2008
Tallahassee	FL	105 SOLVENT	Arsenic	307902	C8H140254001	1	0.5	mg/L	U	1	2008

Vinton	VA	105 SOLVENT	Arsenic	315501	C8I050124001	1	0.5	mg/L	U	1		2008	
Chesapeake	VA	105 SOLVENT	Arsenic	312101	C8I110164001	1	0.5	mg/L	U	1		2008	
Chester	VA	105 SOLVENT	Arsenic	315401	C8I160292001	1	0.5	mg/L	U	1		2008	
Oklahoma City	OK	105 SOLVENT	Arsenic	612401	C8I190322001	1	0.5	mg/L	U	1		2008	
Charlotte	NC	105 SOLVENT	Arsenic	303101	C8I240223001	1	0.5	mg/L	U	1		2008	
St. Pauls	NC	105 SOLVENT	Arsenic	303102	C8J020297001	1	0.5	mg/L	U	1		2008	
Dodge City	KS	105 SOLVENT	Arsenic	619503	C8K140368001	1	0.5	mg/L	U	1	28	2008	44
Lackawanna	NY	105 SOLVENT	Arsenic	202801	C9C280104001	1	0.5	mg/L	U	1		2009	
Avon	NY	105 SOLVENT	Arsenic	202802	C9D020226001	1	0.5	mg/L	U	1		2009	
Archdale	NC	105 SOLVENT	Arsenic	306401	C9D160229001	1	0.5	mg/L	U	1		2009	
Boise	ID	105 SOLVENT	Arsenic	118308	C9D240209001	1	0.5	mg/L	U	1		2009	
Barre	VT	105 SOLVENT	Arsenic	210501	C9E070304001	1	0.5	mg/L	U	1		2009	
Syracuse	NY	105 SOLVENT	Arsenic	218701	C9E210289001	1	0.5	mg/L	U	1		2009	
Grand Island	NE	105 SOLVENT	Arsenic	506501	C9F020152001	1	0.5	mg/L	U	1		2009	
Wichita	KS	105 SOLVENT	Arsenic	619501	C9F060169001	1	0.5	mg/L	U	1		2009	
Omaha	NE	105 SOLVENT	Arsenic	512701	C9G220214001	1	0.5	mg/L	U	1		2009	
Oklahoma City	OK	105 SOLVENT	Arsenic	612401	C9G230262001	1	0.5	mg/L	U	1		2009	
Chandler	AZ	105 SOLVENT	Arsenic	714201	C9H050286001	1	0.5	mg/L	U	1		2009	
Tulsa	OK	105 SOLVENT	Arsenic	619301	C9H140211001	1	0.5	mg/L	U	1		2009	
Clackamas	OR	105 SOLVENT	Arsenic	714801	C9H150194001	1	0.5	mg/L	U	1		2009	
Dodge City	KS	105 SOLVENT	Arsenic	619503	C9H270362001	1	0.5	mg/L	U	1		2009	
Chesapeake	VA	105 SOLVENT	Arsenic	312101	C9I250188001	1	0.5	mg/L	U	1		2009	
Cohoes	NY	105 SOLVENT	Arsenic	200401	C9I260102001	1	0.5	mg/L	U	1		2009	
Langley	BC	105 SOLVENT	Barium	818306	AR2008 8-183-06-2	5.0	2.5	mg/L	U	5.0		2008	
Nisku	AB	105 SOLVENT	Barium	819401	L690481-5	5	2.5	mg/L	U	5		2008	
Boise	ID	105 SOLVENT	Barium	118308	COH100553001	20	10	mg/L	U	20		2010	
Barre	VT	105 SOLVENT	Barium	210501	COJ130539001	20	10	mg/L	U	20		2010	
Tallahassee	FL	105 SOLVENT	Barium	307902	COJ150403001	20	10	mg/L	U	20		2010	
Chester	VA	105 SOLVENT	Barium	315401	COJ150524001	20	10	mg/L	U	20		2010	
Farmington	NM	105 SOLVENT	Barium	700804	COK190658001	20	10	mg/L	U	20		2010	
Boise	ID	105 SOLVENT	Barium	118308	C8D250379001	20	10	mg/L	U	20		2008	
Avon	NY	105 SOLVENT	Barium	202802	C8D300155001	20	10	mg/L	U	20		2008	
Cohoes	NY	105 SOLVENT	Barium	200401	C8E020238001	20	10	mg/L	U	20		2008	
Syracuse	NY	105 SOLVENT	Barium	218701	C8E020254001	20	10	mg/L	U	20		2008	

Archdale	NC	105 SOLVENT	Barium	306401	C8E300325001	20	10	mg/L	U	20	2008		
Grand Island	NE	105 SOLVENT	Barium	506501	C8F130322001	20	10	mg/L	U	20	2008		
Wichita	KS	105 SOLVENT	Barium	619501	C8F130342001	20	10	mg/L	U	20	2008		
Lackawanna	NY	105 SOLVENT	Barium	202801	C8F200349001	20	10	mg/L	U	20	2008		
Barre	VT	105 SOLVENT	Barium	210501	C8G170314001	20	10	mg/L	U	20	2008		
Chandler	AZ	105 SOLVENT	Barium	714201	C8G310246001	20	10	mg/L	U	20	2008		
Clackamas	OR	105 SOLVENT	Barium	714801	C8H010300001	20	10	mg/L	U	20	2008		
Omaha	NE	105 SOLVENT	Barium	512701	C8H010306001	20	10	mg/L	U	20	2008		
Tulsa	OK	105 SOLVENT	Barium	619301	C8H130141001	20	10	mg/L	U	20	2008		
Tallahassee	FL	105 SOLVENT	Barium	307902	C8H140254001	20	10	mg/L	U	20	2008		
Vinton	VA	105 SOLVENT	Barium	315501	C8I050124001	20	10	mg/L	U	20	2008		
Chesapeake	VA	105 SOLVENT	Barium	312101	C8I110164001	20	10	mg/L	U	20	2008		
Chester	VA	105 SOLVENT	Barium	315401	C8I160292001	20	10	mg/L	U	20	2008		
Oklahoma City	OK	105 SOLVENT	Barium	612401	C8I190322001	20	10	mg/L	U	20	2008		
Charlotte	NC	105 SOLVENT	Barium	303101	C8I240223001	20	10	mg/L	U	20	2008		
St. Pauls	NC	105 SOLVENT	Barium	303102	C8J020297001	20	10	mg/L	U	20	2008		
Dodge City	KS	105 SOLVENT	Barium	619503	C8K140368001	20	10	mg/L	U	20	28	2008	44
Lackawanna	NY	105 SOLVENT	Barium	202801	C9C280104001	20	10	mg/L	U	20	2009		
Avon	NY	105 SOLVENT	Barium	202802	C9D020226001	20	10	mg/L	U	20	2009		
Archdale	NC	105 SOLVENT	Barium	306401	C9D160229001	20	10	mg/L	U	20	2009		
Boise	ID	105 SOLVENT	Barium	118308	C9D240209001	20	10	mg/L	U	20	2009		
Barre	VT	105 SOLVENT	Barium	210501	C9E070304001	20	10	mg/L	U	20	2009		
Syracuse	NY	105 SOLVENT	Barium	218701	C9E210289001	20	10	mg/L	U	20	2009		
Grand Island	NE	105 SOLVENT	Barium	506501	C9F020152001	20	10	mg/L	U	20	2009		
Wichita	KS	105 SOLVENT	Barium	619501	C9F060169001	20	10	mg/L	U	20	2009		
Omaha	NE	105 SOLVENT	Barium	512701	C9G220214001	20	10	mg/L	U	20	2009		
Oklahoma City	OK	105 SOLVENT	Barium	612401	C9G230262001	20	10	mg/L	U	20	2009		
Chandler	AZ	105 SOLVENT	Barium	714201	C9H050286001	20	10	mg/L	U	20	2009		
Tulsa	OK	105 SOLVENT	Barium	619301	C9H140211001	20	10	mg/L	U	20	2009		
Clackamas	OR	105 SOLVENT	Barium	714801	C9H150194001	20	10	mg/L	U	20	2009		
Dodge City	KS	105 SOLVENT	Barium	619503	C9H270362001	20	10	mg/L	U	20	2009		
Chesapeake	VA	105 SOLVENT	Barium	312101	C9I250188001	20	10	mg/L	U	20	2009		
Cohoes	NY	105 SOLVENT	Barium	200401	C9I260102001	20	10	mg/L	U	20	2009		
Boise	ID	105 SOLVENT	Benzene	118308	C0H100553001	0.25	0.125	mg/L	U	0.25	2010		

Tallahassee	FL	105 SOLVENT	Benzene	307902	C0J150403001	0.25	0.125	mg/L	U	0.25	2010		
Chester	VA	105 SOLVENT	Benzene	315401	C0J150524001	0.25	0.125	mg/L	U	0.25	2010		
Lackawanna	NY	105 SOLVENT	Benzene	202801	C8F200349001	0.25	0.125	mg/L	U	0.25	2008		
Clackamas	OR	105 SOLVENT	Benzene	714801	C8H010300001	0.25	0.125	mg/L	U	0.25	2008		
Tulsa	OK	105 SOLVENT	Benzene	619301	C8H130141001	0.25	0.125	mg/L	U	0.25	2008		
Tallahassee	FL	105 SOLVENT	Benzene	307902	C8H140254001	0.25	0.125	mg/L	U	0.25	2008		
Vinton	VA	105 SOLVENT	Benzene	315501	C8I050124001	0.25	0.125	mg/L	U	0.25	2008		
Lackawanna	NY	105 SOLVENT	Benzene	202801	C9C280104001	0.25	0.125	mg/L	U	0.25	2009		
Avon	NY	105 SOLVENT	Benzene	202802	C9D020226001	0.25	0.125	mg/L	U	0.25	2009		
Barre	VT	105 SOLVENT	Benzene	210501	C9E070304001	0.25	0.125	mg/L	U	0.25	2009		
Syracuse	NY	105 SOLVENT	Benzene	218701	C9E210289001	0.25	0.125	mg/L	U	0.25	2009		
Chandler	AZ	105 SOLVENT	Benzene	714201	C9H050286001	0.25	0.125	mg/L	U	0.25	2009		
Clackamas	OR	105 SOLVENT	Benzene	714801	C9H150194001	0.25	0.125	mg/L	U	0.25	2009		
Cohoes	NY	105 SOLVENT	Benzene	200401	C9I260102001	0.25	0.125	mg/L	U	0.25	2009		
Grand Island	NE	105 SOLVENT	Benzene	506501	C9F020152001	0.5	0.25	mg/L	U	0.5	2009		
Dodge City	KS	105 SOLVENT	Benzene	619503	C9H270362001	0.5	0.25	mg/L	U	0.5	2009		
Farmington	NM	105 SOLVENT	Benzene	700804	C0K190658001	0.28	0.28	mg/L		0.25	2010		
Avon	NY	105 SOLVENT	Benzene	202802	C8D300155001	0.28	0.28	mg/L		0.25	2008		
Cohoes	NY	105 SOLVENT	Benzene	200401	C8E020238001	0.29	0.29	mg/L		0.25	2008		
Archdale	NC	105 SOLVENT	Benzene	306401	C9D160229001	0.38	0.38	mg/L		0.25	2009		
Oklahoma City	OK	105 SOLVENT	Benzene	612401	C9G230262001	0.49	0.49	mg/L		0.25	2009		
Archdale	NC	105 SOLVENT	Benzene	306401	C8E300325001	0.56	0.56	mg/L		0.25	2008		
Tulsa	OK	105 SOLVENT	Benzene	619301	C9H140211001	0.59	0.59	mg/L		0.25	2009		
Omaha	NE	105 SOLVENT	Benzene	512701	C9G220214001	0.67	0.67	mg/L		0.5	2009		
Dodge City	KS	105 SOLVENT	Benzene	619503	C8K140368001	1.1	1.1	mg/L		0.25	2008		
St. Pauls	NC	105 SOLVENT	Benzene	303102	C8J020297001	1.2	1.2	mg/L		0.5	2008		
Barre	VT	105 SOLVENT	Benzene	210501	C0J130539001	1.3	1.3	mg/L		0.5	28	2010	44
Grand Island	NE	105 SOLVENT	Benzene	506501	C8F130322001	1.3	1.3	mg/L		0.25	2008		
Charlotte	NC	105 SOLVENT	Benzene	303101	C8I240223001	1.3	1.3	mg/L		0.25	2008		
Chesapeake	VA	105 SOLVENT	Benzene	312101	C9I250188001	1.3	1.3	mg/L		0.25	2009		
Chesapeake	VA	105 SOLVENT	Benzene	312101	C8I110164001	1.4	1.4	mg/L		0.25	2008		
Omaha	NE	105 SOLVENT	Benzene	512701	C8H010306001	1.5	1.5	mg/L		0.25	2008		
Chester	VA	105 SOLVENT	Benzene	315401	C8I160292001	1.5	1.5	mg/L		0.25	2008		
Boise	ID	105 SOLVENT	Benzene	118308	C8D250379001	2.5	2.5	mg/L		0.25	2008		

Syracuse	NY	105 SOLVENT	Benzene	218701	C8E020254001	2.5	2.5	mg/L		0.25	2008
Barre	VT	105 SOLVENT	Benzene	210501	C8G170314001	3.3	3.3	mg/L		0.25	2008
Boise	ID	105 SOLVENT	Benzene	118308	C9D240209001	3.4	3.4	mg/L		0.25	2009
Chandler	AZ	105 SOLVENT	Benzene	714201	C8G310246001	3.5	3.5	mg/L		0.25	2008
Oklahoma City	OK	105 SOLVENT	Benzene	612401	C8I190322001	4.7	4.7	mg/L		0.25	2008
Wichita	KS	105 SOLVENT	Benzene	619501	C8F130342001	6.3	6.3	mg/L		0.25	2008
Wichita	KS	105 SOLVENT	Benzene	619501	C9F060169001	18	18	mg/L		0.25	2009
Langley	BC	105 SOLVENT	Benzene	818306	AR2008 8-183-06-2	100	50	mg/L	U	100	2008
Nisku	AB	105 SOLVENT	Benzene	819401	L690481-5	100	50	mg/L	U	100	2008
Langley	BC	105 SOLVENT	Cadmium	818306	AR2008 8-183-06-2	0.08	0.08	mg/L		0.05	2008
Nisku	AB	105 SOLVENT	Cadmium	819401	L690481-5	0.2	0.2	mg/L		0.05	2008
Boise	ID	105 SOLVENT	Cadmium	118308	C0H100553001	0.5	0.25	mg/L	U	0.5	2010
Chester	VA	105 SOLVENT	Cadmium	315401	C0J150524001	0.5	0.25	mg/L	U	0.5	2010
Farmington	NM	105 SOLVENT	Cadmium	700804	C0K190658001	0.5	0.25	mg/L	U	0.5	2010
Boise	ID	105 SOLVENT	Cadmium	118308	C8D250379001	0.5	0.25	mg/L	U	0.5	2008
Cohoes	NY	105 SOLVENT	Cadmium	200401	C8E020238001	0.5	0.25	mg/L	U	0.5	2008
Syracuse	NY	105 SOLVENT	Cadmium	218701	C8E020254001	0.5	0.25	mg/L	U	0.5	2008
Archdale	NC	105 SOLVENT	Cadmium	306401	C8E300325001	0.5	0.25	mg/L	U	0.5	2008
Grand Island	NE	105 SOLVENT	Cadmium	506501	C8F130322001	0.5	0.25	mg/L	U	0.5	2008
Lackawanna	NY	105 SOLVENT	Cadmium	202801	C8F200349001	0.5	0.25	mg/L	U	0.5	2008
Barre	VT	105 SOLVENT	Cadmium	210501	C8G170314001	0.5	0.25	mg/L	U	0.5	2008
Chandler	AZ	105 SOLVENT	Cadmium	714201	C8G310246001	0.5	0.25	mg/L	U	0.5	2008
Omaha	NE	105 SOLVENT	Cadmium	512701	C8H010306001	0.5	0.25	mg/L	U	0.5	2008
Tulsa	OK	105 SOLVENT	Cadmium	619301	C8H130141001	0.5	0.25	mg/L	U	0.5	2008
Tallahassee	FL	105 SOLVENT	Cadmium	307902	C8H140254001	0.5	0.25	mg/L	U	0.5	2008
Vinton	VA	105 SOLVENT	Cadmium	315501	C8I050124001	0.5	0.25	mg/L	U	0.5	2008
Chesapeake	VA	105 SOLVENT	Cadmium	312101	C8I110164001	0.5	0.25	mg/L	U	0.5	2008
Chester	VA	105 SOLVENT	Cadmium	315401	C8I160292001	0.5	0.25	mg/L	U	0.5	2008
Oklahoma City	OK	105 SOLVENT	Cadmium	612401	C8I190322001	0.5	0.25	mg/L	U	0.5	2008
Charlotte	NC	105 SOLVENT	Cadmium	303101	C8I240223001	0.5	0.25	mg/L	U	0.5	2008
Dodge City	KS	105 SOLVENT	Cadmium	619503	C8K140368001	0.5	0.25	mg/L	U	0.5	2008
Lackawanna	NY	105 SOLVENT	Cadmium	202801	C9C280104001	0.5	0.25	mg/L	U	0.5	2009
Avon	NY	105 SOLVENT	Cadmium	202802	C9D020226001	0.5	0.25	mg/L	U	0.5	2009
Archdale	NC	105 SOLVENT	Cadmium	306401	C9D160229001	0.5	0.25	mg/L	U	0.5	2009

Boise	ID	105 SOLVENT	Cadmium	118308	C9D240209001	0.5	0.25	mg/L	U	0.5	2009		
Barre	VT	105 SOLVENT	Cadmium	210501	C9E070304001	0.5	0.25	mg/L	U	0.5	2009		
Syracuse	NY	105 SOLVENT	Cadmium	218701	C9E210289001	0.5	0.25	mg/L	U	0.5	28	2009	44
Grand Island	NE	105 SOLVENT	Cadmium	506501	C9F020152001	0.5	0.25	mg/L	U	0.5	2009		
Wichita	KS	105 SOLVENT	Cadmium	619501	C9F060169001	0.5	0.25	mg/L	U	0.5	2009		
Oklahoma City	OK	105 SOLVENT	Cadmium	612401	C9G230262001	0.5	0.25	mg/L	U	0.5	2009		
Chandler	AZ	105 SOLVENT	Cadmium	714201	C9H050286001	0.5	0.25	mg/L	U	0.5	2009		
Tulsa	OK	105 SOLVENT	Cadmium	619301	C9H140211001	0.5	0.25	mg/L	U	0.5	2009		
Dodge City	KS	105 SOLVENT	Cadmium	619503	C9H270362001	0.5	0.25	mg/L	U	0.5	2009		
Chesapeake	VA	105 SOLVENT	Cadmium	312101	C9I250188001	0.5	0.25	mg/L	U	0.5	2009		
Cohoes	NY	105 SOLVENT	Cadmium	200401	C9I260102001	0.5	0.25	mg/L	U	0.5	2009		
Omaha	NE	105 SOLVENT	Cadmium	512701	C9G220214001	0.51	0.51	mg/L		0.5	2009		
Clackamas	OR	105 SOLVENT	Cadmium	714801	C8H010300001	0.55	0.55	mg/L		0.5	2008		
St. Pauls	NC	105 SOLVENT	Cadmium	303102	C8J020297001	0.63	0.63	mg/L		0.5	2008		
Barre	VT	105 SOLVENT	Cadmium	210501	C0J130539001	0.7	0.7	mg/L		0.5	2010		
Wichita	KS	105 SOLVENT	Cadmium	619501	C8F130342001	0.72	0.72	mg/L		0.5	2008		
Avon	NY	105 SOLVENT	Cadmium	202802	C8D300155001	0.87	0.87	mg/L		0.5	2008		
Clackamas	OR	105 SOLVENT	Cadmium	714801	C9H150194001	1.6	1.6	mg/L		0.5	2009		
Tallahassee	FL	105 SOLVENT	Cadmium	307902	C0J150403001	1.9	1.9	mg/L		0.5	2010		
Boise	ID	105 SOLVENT	Carbon Tetrachloride	118308	C0H100553001	0.25	0.125	mg/L	U	0.25	2010		
Tallahassee	FL	105 SOLVENT	Carbon Tetrachloride	307902	C0J150403001	0.25	0.125	mg/L	U	0.25	2010		
Chester	VA	105 SOLVENT	Carbon Tetrachloride	315401	C0J150524001	0.25	0.125	mg/L	U	0.25	2010		
Farmington	NM	105 SOLVENT	Carbon Tetrachloride	700804	C0K190658001	0.25	0.125	mg/L	U	0.25	2010		
Boise	ID	105 SOLVENT	Carbon Tetrachloride	118308	C8D250379001	0.25	0.125	mg/L	U	0.25	2008		
Avon	NY	105 SOLVENT	Carbon Tetrachloride	202802	C8D300155001	0.25	0.125	mg/L	U	0.25	2008		
Cohoes	NY	105 SOLVENT	Carbon Tetrachloride	200401	C8E020238001	0.25	0.125	mg/L	U	0.25	2008		
Syracuse	NY	105 SOLVENT	Carbon Tetrachloride	218701	C8E020254001	0.25	0.125	mg/L	U	0.25	2008		
Archdale	NC	105 SOLVENT	Carbon Tetrachloride	306401	C8E300325001	0.25	0.125	mg/L	U	0.25	2008		
Grand Island	NE	105 SOLVENT	Carbon Tetrachloride	506501	C8F130322001	0.25	0.125	mg/L	U	0.25	2008		
Wichita	KS	105 SOLVENT	Carbon Tetrachloride	619501	C8F130342001	0.25	0.125	mg/L	U	0.25	2008		
Lackawanna	NY	105 SOLVENT	Carbon Tetrachloride	202801	C8F200349001	0.25	0.125	mg/L	U	0.25	2008		
Barre	VT	105 SOLVENT	Carbon Tetrachloride	210501	C8G170314001	0.25	0.125	mg/L	U	0.25	2008		
Chandler	AZ	105 SOLVENT	Carbon Tetrachloride	714201	C8G310246001	0.25	0.125	mg/L	U	0.25	2008		
Clackamas	OR	105 SOLVENT	Carbon Tetrachloride	714801	C8H010300001	0.25	0.125	mg/L	U	0.25	2008		

Omaha	NE	105 SOLVENT	Carbon Tetrachloride	512701	C8H010306001	0.25	0.125	mg/L	U	0.25	2008		
Tulsa	OK	105 SOLVENT	Carbon Tetrachloride	619301	C8H130141001	0.25	0.125	mg/L	U	0.25	2008		
Tallahassee	FL	105 SOLVENT	Carbon Tetrachloride	307902	C8H140254001	0.25	0.125	mg/L	U	0.25	2008		
Vinton	VA	105 SOLVENT	Carbon Tetrachloride	315501	C8I050124001	0.25	0.125	mg/L	U	0.25	2008		
Chesapeake	VA	105 SOLVENT	Carbon Tetrachloride	312101	C8I110164001	0.25	0.125	mg/L	U	0.25	2008		
Chester	VA	105 SOLVENT	Carbon Tetrachloride	315401	C8I160292001	0.25	0.125	mg/L	U	0.25	2008		
Oklahoma City	OK	105 SOLVENT	Carbon Tetrachloride	612401	C8I190322001	0.25	0.125	mg/L	U	0.25	2008		
Charlotte	NC	105 SOLVENT	Carbon Tetrachloride	303101	C8I240223001	0.25	0.125	mg/L	U	0.25	2008		
Dodge City	KS	105 SOLVENT	Carbon Tetrachloride	619503	C8K140368001	0.25	0.125	mg/L	U	0.25	2008		
Lackawanna	NY	105 SOLVENT	Carbon Tetrachloride	202801	C9C280104001	0.25	0.125	mg/L	U	0.25	2009		
Avon	NY	105 SOLVENT	Carbon Tetrachloride	202802	C9D020226001	0.25	0.125	mg/L	U	0.25	2009		
Archdale	NC	105 SOLVENT	Carbon Tetrachloride	306401	C9D160229001	0.25	0.125	mg/L	U	0.25	2009		
Boise	ID	105 SOLVENT	Carbon Tetrachloride	118308	C9D240209001	0.25	0.125	mg/L	U	0.25	2009	28	44
Barre	VT	105 SOLVENT	Carbon Tetrachloride	210501	C9E070304001	0.25	0.125	mg/L	U	0.25	2009		
Syracuse	NY	105 SOLVENT	Carbon Tetrachloride	218701	C9E210289001	0.25	0.125	mg/L	U	0.25	2009		
Wichita	KS	105 SOLVENT	Carbon Tetrachloride	619501	C9F060169001	0.25	0.125	mg/L	U	0.25	2009		
Oklahoma City	OK	105 SOLVENT	Carbon Tetrachloride	612401	C9G230262001	0.25	0.125	mg/L	U	0.25	2009		
Chandler	AZ	105 SOLVENT	Carbon Tetrachloride	714201	C9H050286001	0.25	0.125	mg/L	U	0.25	2009		
Tulsa	OK	105 SOLVENT	Carbon Tetrachloride	619301	C9H140211001	0.25	0.125	mg/L	U	0.25	2009		
Clackamas	OR	105 SOLVENT	Carbon Tetrachloride	714801	C9H150194001	0.25	0.125	mg/L	U	0.25	2009		
Chesapeake	VA	105 SOLVENT	Carbon Tetrachloride	312101	C9I250188001	0.25	0.125	mg/L	U	0.25	2009		
Cohoes	NY	105 SOLVENT	Carbon Tetrachloride	200401	C9I260102001	0.25	0.125	mg/L	U	0.25	2009		
Barre	VT	105 SOLVENT	Carbon Tetrachloride	210501	C0J130539001	0.5	0.25	mg/L	U	0.5	2010		
St. Pauls	NC	105 SOLVENT	Carbon Tetrachloride	303102	C8J020297001	0.5	0.25	mg/L	U	0.5	2008		
Grand Island	NE	105 SOLVENT	Carbon Tetrachloride	506501	C9F020152001	0.5	0.25	mg/L	U	0.5	2009		
Omaha	NE	105 SOLVENT	Carbon Tetrachloride	512701	C9G220214001	0.5	0.25	mg/L	U	0.5	2009		
Dodge City	KS	105 SOLVENT	Carbon Tetrachloride	619503	C9H270362001	0.5	0.25	mg/L	U	0.5	2009		
Langley	BC	105 SOLVENT	Carbon Tetrachloride	818306	AR2008 8-183-06-2	100	50	mg/L	U	100	2008		
Nisku	AB	105 SOLVENT	Carbon Tetrachloride	819401	L690481-5	100	50	mg/L	U	100	2008		
Boise	ID	105 SOLVENT	Chlorobenzene	118308	C0H100553001	0.25	0.125	mg/L	U	0.25	2010		
Tallahassee	FL	105 SOLVENT	Chlorobenzene	307902	C0J150403001	0.25	0.125	mg/L	U	0.25	2010		
Chester	VA	105 SOLVENT	Chlorobenzene	315401	C0J150524001	0.25	0.125	mg/L	U	0.25	2010		
Farmington	NM	105 SOLVENT	Chlorobenzene	700804	C0K190658001	0.25	0.125	mg/L	U	0.25	2010		
Boise	ID	105 SOLVENT	Chlorobenzene	118308	C8D250379001	0.25	0.125	mg/L	U	0.25	2008		

Avon	NY	105 SOLVENT	Chlorobenzene	202802	C8D300155001	0.25	0.125	mg/L	U	0.25	2008		
Cohoes	NY	105 SOLVENT	Chlorobenzene	200401	C8E020238001	0.25	0.125	mg/L	U	0.25	2008		
Syracuse	NY	105 SOLVENT	Chlorobenzene	218701	C8E020254001	0.25	0.125	mg/L	U	0.25	2008		
Archdale	NC	105 SOLVENT	Chlorobenzene	306401	C8E300325001	0.25	0.125	mg/L	U	0.25	2008		
Grand Island	NE	105 SOLVENT	Chlorobenzene	506501	C8F130322001	0.25	0.125	mg/L	U	0.25	2008		
Wichita	KS	105 SOLVENT	Chlorobenzene	619501	C8F130342001	0.25	0.125	mg/L	U	0.25	2008		
Lackawanna	NY	105 SOLVENT	Chlorobenzene	202801	C8F200349001	0.25	0.125	mg/L	U	0.25	2008		
Barre	VT	105 SOLVENT	Chlorobenzene	210501	C8G170314001	0.25	0.125	mg/L	U	0.25	2008		
Chandler	AZ	105 SOLVENT	Chlorobenzene	714201	C8G310246001	0.25	0.125	mg/L	U	0.25	2008		
Clackamas	OR	105 SOLVENT	Chlorobenzene	714801	C8H010300001	0.25	0.125	mg/L	U	0.25	2008		
Omaha	NE	105 SOLVENT	Chlorobenzene	512701	C8H010306001	0.25	0.125	mg/L	U	0.25	2008		
Tulsa	OK	105 SOLVENT	Chlorobenzene	619301	C8H130141001	0.25	0.125	mg/L	U	0.25	2008		
Tallahassee	FL	105 SOLVENT	Chlorobenzene	307902	C8H140254001	0.25	0.125	mg/L	U	0.25	2008		
Vinton	VA	105 SOLVENT	Chlorobenzene	315501	C8I050124001	0.25	0.125	mg/L	U	0.25	2008		
Chesapeake	VA	105 SOLVENT	Chlorobenzene	312101	C8I110164001	0.25	0.125	mg/L	U	0.25	2008		
Chester	VA	105 SOLVENT	Chlorobenzene	315401	C8I160292001	0.25	0.125	mg/L	U	0.25	2008		
Oklahoma City	OK	105 SOLVENT	Chlorobenzene	612401	C8I190322001	0.25	0.125	mg/L	U	0.25	2008		
Charlotte	NC	105 SOLVENT	Chlorobenzene	303101	C8I240223001	0.25	0.125	mg/L	U	0.25	2008		
Dodge City	KS	105 SOLVENT	Chlorobenzene	619503	C8K140368001	0.25	0.125	mg/L	U	0.25	2008		
Lackawanna	NY	105 SOLVENT	Chlorobenzene	202801	C9C280104001	0.25	0.125	mg/L	U	0.25	2009		
Avon	NY	105 SOLVENT	Chlorobenzene	202802	C9D020226001	0.25	0.125	mg/L	U	0.25	2009		
Archdale	NC	105 SOLVENT	Chlorobenzene	306401	C9D160229001	0.25	0.125	mg/L	U	0.25	2009		
Boise	ID	105 SOLVENT	Chlorobenzene	118308	C9D240209001	0.25	0.125	mg/L	U	0.25	2009	28	44
Barre	VT	105 SOLVENT	Chlorobenzene	210501	C9E070304001	0.25	0.125	mg/L	U	0.25	2009		
Syracuse	NY	105 SOLVENT	Chlorobenzene	218701	C9E210289001	0.25	0.125	mg/L	U	0.25	2009		
Wichita	KS	105 SOLVENT	Chlorobenzene	619501	C9F060169001	0.25	0.125	mg/L	U	0.25	2009		
Oklahoma City	OK	105 SOLVENT	Chlorobenzene	612401	C9G230262001	0.25	0.125	mg/L	U	0.25	2009		
Chandler	AZ	105 SOLVENT	Chlorobenzene	714201	C9H050286001	0.25	0.125	mg/L	U	0.25	2009		
Tulsa	OK	105 SOLVENT	Chlorobenzene	619301	C9H140211001	0.25	0.125	mg/L	U	0.25	2009		
Clackamas	OR	105 SOLVENT	Chlorobenzene	714801	C9H150194001	0.25	0.125	mg/L	U	0.25	2009		
Chesapeake	VA	105 SOLVENT	Chlorobenzene	312101	C9I250188001	0.25	0.125	mg/L	U	0.25	2009		
Cohoes	NY	105 SOLVENT	Chlorobenzene	200401	C9I260102001	0.25	0.125	mg/L	U	0.25	2009		
Barre	VT	105 SOLVENT	Chlorobenzene	210501	C0J130539001	0.5	0.25	mg/L	U	0.5	2010		
St. Pauls	NC	105 SOLVENT	Chlorobenzene	303102	C8J020297001	0.5	0.25	mg/L	U	0.5	2008		

Grand Island	NE	105 SOLVENT	Chlorobenzene	506501	C9F020152001	0.5	0.25	mg/L	U	0.5	2009
Omaha	NE	105 SOLVENT	Chlorobenzene	512701	C9G220214001	0.5	0.25	mg/L	U	0.5	2009
Dodge City	KS	105 SOLVENT	Chlorobenzene	619503	C9H270362001	0.5	0.25	mg/L	U	0.5	2009
Langley	BC	105 SOLVENT	Chlorobenzene	818306	AR2008 8-183-06-2	100	50	mg/L	U	100	2008
Nisku	AB	105 SOLVENT	Chlorobenzene	819401	L690481-5	100	50	mg/L	U	100	2008
Boise	ID	105 SOLVENT	Chloroform	118308	C0H100553001	1	0.5	mg/L	U	1	2010
Tallahassee	FL	105 SOLVENT	Chloroform	307902	C0J150403001	1	0.5	mg/L	U	1	2010
Chester	VA	105 SOLVENT	Chloroform	315401	C0J150524001	1	0.5	mg/L	U	1	2010
Farmington	NM	105 SOLVENT	Chloroform	700804	C0K190658001	1	0.5	mg/L	U	1	2010
Boise	ID	105 SOLVENT	Chloroform	118308	C8D250379001	1	0.5	mg/L	U	1	2008
Avon	NY	105 SOLVENT	Chloroform	202802	C8D300155001	1	0.5	mg/L	U	1	2008
Cohoes	NY	105 SOLVENT	Chloroform	200401	C8E020238001	1	0.5	mg/L	U	1	2008
Syracuse	NY	105 SOLVENT	Chloroform	218701	C8E020254001	1	0.5	mg/L	U	1	2008
Archdale	NC	105 SOLVENT	Chloroform	306401	C8E300325001	1	0.5	mg/L	U	1	2008
Grand Island	NE	105 SOLVENT	Chloroform	506501	C8F130322001	1	0.5	mg/L	U	1	2008
Wichita	KS	105 SOLVENT	Chloroform	619501	C8F130342001	1	0.5	mg/L	U	1	2008
Lackawanna	NY	105 SOLVENT	Chloroform	202801	C8F200349001	1	0.5	mg/L	U	1	2008
Barre	VT	105 SOLVENT	Chloroform	210501	C8G170314001	1	0.5	mg/L	U	1	2008
Chandler	AZ	105 SOLVENT	Chloroform	714201	C8G310246001	1	0.5	mg/L	U	1	2008
Clackamas	OR	105 SOLVENT	Chloroform	714801	C8H010300001	1	0.5	mg/L	U	1	2008
Omaha	NE	105 SOLVENT	Chloroform	512701	C8H010306001	1	0.5	mg/L	U	1	2008
Tulsa	OK	105 SOLVENT	Chloroform	619301	C8H130141001	1	0.5	mg/L	U	1	2008
Tallahassee	FL	105 SOLVENT	Chloroform	307902	C8H140254001	1	0.5	mg/L	U	1	2008
Vinton	VA	105 SOLVENT	Chloroform	315501	C8I050124001	1	0.5	mg/L	U	1	2008
Chesapeake	VA	105 SOLVENT	Chloroform	312101	C8I110164001	1	0.5	mg/L	U	1	2008
Chester	VA	105 SOLVENT	Chloroform	315401	C8I160292001	1	0.5	mg/L	U	1	2008
Oklahoma City	OK	105 SOLVENT	Chloroform	612401	C8I190322001	1	0.5	mg/L	U	1	2008
Charlotte	NC	105 SOLVENT	Chloroform	303101	C8I240223001	1	0.5	mg/L	U	1	2008
Dodge City	KS	105 SOLVENT	Chloroform	619503	C8K140368001	1	0.5	mg/L	U	1	2008
Lackawanna	NY	105 SOLVENT	Chloroform	202801	C9C280104001	1	0.5	mg/L	U	1	2009
Avon	NY	105 SOLVENT	Chloroform	202802	C9D020226001	1	0.5	mg/L	U	1	2009
Archdale	NC	105 SOLVENT	Chloroform	306401	C9D160229001	1	0.5	mg/L	U	1	2009
Boise	ID	105 SOLVENT	Chloroform	118308	C9D240209001	1	0.5	mg/L	U	1	28 2009 44
Barre	VT	105 SOLVENT	Chloroform	210501	C9E070304001	1	0.5	mg/L	U	1	2009

Syracuse	NY	105 SOLVENT	Chloroform	218701	C9E210289001	1	0.5	mg/L	U	1	2009
Wichita	KS	105 SOLVENT	Chloroform	619501	C9F060169001	1	0.5	mg/L	U	1	2009
Oklahoma City	OK	105 SOLVENT	Chloroform	612401	C9G230262001	1	0.5	mg/L	U	1	2009
Chandler	AZ	105 SOLVENT	Chloroform	714201	C9H050286001	1	0.5	mg/L	U	1	2009
Tulsa	OK	105 SOLVENT	Chloroform	619301	C9H140211001	1	0.5	mg/L	U	1	2009
Clackamas	OR	105 SOLVENT	Chloroform	714801	C9H150194001	1	0.5	mg/L	U	1	2009
Chesapeake	VA	105 SOLVENT	Chloroform	312101	C9I250188001	1	0.5	mg/L	U	1	2009
Cohoes	NY	105 SOLVENT	Chloroform	200401	C9I260102001	1	0.5	mg/L	U	1	2009
Barre	VT	105 SOLVENT	Chloroform	210501	C0J130539001	2	1	mg/L	U	2	2010
St. Pauls	NC	105 SOLVENT	Chloroform	303102	C8J020297001	2	1	mg/L	U	2	2008
Grand Island	NE	105 SOLVENT	Chloroform	506501	C9F020152001	2	1	mg/L	U	2	2009
Omaha	NE	105 SOLVENT	Chloroform	512701	C9G220214001	2	1	mg/L	U	2	2009
Dodge City	KS	105 SOLVENT	Chloroform	619503	C9H270362001	2	1	mg/L	U	2	2009
Langley	BC	105 SOLVENT	Chloroform	818306	AR2008 8-183-06-2	100	50	mg/L	U	100	2008
Nisku	AB	105 SOLVENT	Chloroform	819401	L690481-5	100	50	mg/L	U	100	2008
Langley	BC	105 SOLVENT	Chromium	818306	AR2008 8-183-06-2	0.5	0.25	mg/L	U	0.5	2008
Boise	ID	105 SOLVENT	Chromium	118308	C0H100553001	0.5	0.25	mg/L	U	0.5	2010
Barre	VT	105 SOLVENT	Chromium	210501	C0J130539001	0.5	0.25	mg/L	U	0.5	2010
Tallahassee	FL	105 SOLVENT	Chromium	307902	C0J150403001	0.5	0.25	mg/L	U	0.5	2010
Chester	VA	105 SOLVENT	Chromium	315401	C0J150524001	0.5	0.25	mg/L	U	0.5	2010
Farmington	NM	105 SOLVENT	Chromium	700804	C0K190658001	0.5	0.25	mg/L	U	0.5	2010
Boise	ID	105 SOLVENT	Chromium	118308	C8D250379001	0.5	0.25	mg/L	U	0.5	2008
Avon	NY	105 SOLVENT	Chromium	202802	C8D300155001	0.5	0.25	mg/L	U	0.5	2008
Cohoes	NY	105 SOLVENT	Chromium	200401	C8E020238001	0.5	0.25	mg/L	U	0.5	2008
Syracuse	NY	105 SOLVENT	Chromium	218701	C8E020254001	0.5	0.25	mg/L	U	0.5	2008
Archdale	NC	105 SOLVENT	Chromium	306401	C8E300325001	0.5	0.25	mg/L	U	0.5	2008
Grand Island	NE	105 SOLVENT	Chromium	506501	C8F130322001	0.5	0.25	mg/L	U	0.5	2008
Wichita	KS	105 SOLVENT	Chromium	619501	C8F130342001	0.5	0.25	mg/L	U	0.5	2008
Lackawanna	NY	105 SOLVENT	Chromium	202801	C8F200349001	0.5	0.25	mg/L	U	0.5	2008
Barre	VT	105 SOLVENT	Chromium	210501	C8G170314001	0.5	0.25	mg/L	U	0.5	2008
Chandler	AZ	105 SOLVENT	Chromium	714201	C8G310246001	0.5	0.25	mg/L	U	0.5	2008
Clackamas	OR	105 SOLVENT	Chromium	714801	C8H010300001	0.5	0.25	mg/L	U	0.5	2008
Omaha	NE	105 SOLVENT	Chromium	512701	C8H010306001	0.5	0.25	mg/L	U	0.5	2008
Tulsa	OK	105 SOLVENT	Chromium	619301	C8H130141001	0.5	0.25	mg/L	U	0.5	2008

Vinton	VA	105 SOLVENT	Chromium	315501	C8I050124001	0.5	0.25	mg/L	U	0.5	2008		
Chesapeake	VA	105 SOLVENT	Chromium	312101	C8I110164001	0.5	0.25	mg/L	U	0.5	2008		
Chester	VA	105 SOLVENT	Chromium	315401	C8I160292001	0.5	0.25	mg/L	U	0.5	2008		
Oklahoma City	OK	105 SOLVENT	Chromium	612401	C8I190322001	0.5	0.25	mg/L	U	0.5	2008		
Charlotte	NC	105 SOLVENT	Chromium	303101	C8I240223001	0.5	0.25	mg/L	U	0.5	2008		
St. Pauls	NC	105 SOLVENT	Chromium	303102	C8J020297001	0.5	0.25	mg/L	U	0.5	2008		
Lackawanna	NY	105 SOLVENT	Chromium	202801	C9C280104001	0.5	0.25	mg/L	U	0.5	2009		
Avon	NY	105 SOLVENT	Chromium	202802	C9D020226001	0.5	0.25	mg/L	U	0.5	2009		
Archdale	NC	105 SOLVENT	Chromium	306401	C9D160229001	0.5	0.25	mg/L	U	0.5	2009	28	44
Boise	ID	105 SOLVENT	Chromium	118308	C9D240209001	0.5	0.25	mg/L	U	0.5	2009		
Barre	VT	105 SOLVENT	Chromium	210501	C9E070304001	0.5	0.25	mg/L	U	0.5	2009		
Syracuse	NY	105 SOLVENT	Chromium	218701	C9E210289001	0.5	0.25	mg/L	U	0.5	2009		
Grand Island	NE	105 SOLVENT	Chromium	506501	C9F020152001	0.5	0.25	mg/L	U	0.5	2009		
Wichita	KS	105 SOLVENT	Chromium	619501	C9F060169001	0.5	0.25	mg/L	U	0.5	2009		
Omaha	NE	105 SOLVENT	Chromium	512701	C9G220214001	0.5	0.25	mg/L	U	0.5	2009		
Oklahoma City	OK	105 SOLVENT	Chromium	612401	C9G230262001	0.5	0.25	mg/L	U	0.5	2009		
Tulsa	OK	105 SOLVENT	Chromium	619301	C9H140211001	0.5	0.25	mg/L	U	0.5	2009		
Clackamas	OR	105 SOLVENT	Chromium	714801	C9H150194001	0.5	0.25	mg/L	U	0.5	2009		
Dodge City	KS	105 SOLVENT	Chromium	619503	C9H270362001	0.5	0.25	mg/L	U	0.5	2009		
Chesapeake	VA	105 SOLVENT	Chromium	312101	C9I250188001	0.5	0.25	mg/L	U	0.5	2009		
Cohoes	NY	105 SOLVENT	Chromium	200401	C9I260102001	0.5	0.25	mg/L	U	0.5	2009		
Nisku	AB	105 SOLVENT	Chromium	819401	L690481-5	0.5	0.25	mg/L	U	0.5	2008		
Dodge City	KS	105 SOLVENT	Chromium	619503	C8K140368001	0.52	0.52	mg/L		0.5	2008		
Tallahassee	FL	105 SOLVENT	Chromium	307902	C8H140254001	0.55	0.55	mg/L		0.5	2008		
Chandler	AZ	105 SOLVENT	Chromium	714201	C9H050286001	0.72	0.72	mg/L		0.5	2009		
Boise	ID	105 SOLVENT	Flash Point	118308	C0H100553001	162	162	Degrees F			2010		
Lackawanna	NY	105 SOLVENT	Flash Point	202801	C9C280104001	161	161	Degrees F			2009		
Clackamas	OR	105 SOLVENT	Flash Point	714801	C9H150194001	161	161	Degrees F			2009		
Oklahoma City	OK	105 SOLVENT	Flash Point	612401	C9G230262001	160	160	Degrees F			2009		
Chandler	AZ	105 SOLVENT	Flash Point	714201	C9H050286001	159	159	Degrees F			2009		
Tallahassee	FL	105 SOLVENT	Flash Point	307902	C8H140254001	157	157	Degrees F			2008		
Boise	ID	105 SOLVENT	Flash Point	118308	C9D240209001	157	157	Degrees F			2009		
Clackamas	OR	105 SOLVENT	Flash Point	714801	C8H010300001	155	155	Degrees F			2008		
Oklahoma City	OK	105 SOLVENT	Flash Point	612401	C8I190322001	155	155	Degrees F			2008		

Avon	NY	105 SOLVENT	Flash Point	202802	C9D020226001	155	155	Degrees F		2009	
Grand Island	NE	105 SOLVENT	Flash Point	506501	C9F020152001	155	155	Degrees F		2009	
Barre	VT	105 SOLVENT	Flash Point	210501	C8G170314001	153	153	Degrees F		2008	
Tulsa	OK	105 SOLVENT	Flash Point	619301	C8H130141001	153	153	Degrees F		2008	
Barre	VT	105 SOLVENT	Flash Point	210501	C9E070304001	153	153	Degrees F		2009	
Syracuse	NY	105 SOLVENT	Flash Point	218701	C9E210289001	153	153	Degrees F		2009	
Dodge City	KS	105 SOLVENT	Flash Point	619503	C9H270362001	152	152	Degrees F		2009	
Lackawanna	NY	105 SOLVENT	Flash Point	202801	C8F200349001	151	151	Degrees F		2008	
Chandler	AZ	105 SOLVENT	Flash Point	714201	C8G310246001	151	151	Degrees F		2008	
Chesapeake	VA	105 SOLVENT	Flash Point	312101	C8I110164001	151	151	Degrees F		2008	
Tulsa	OK	105 SOLVENT	Flash Point	619301	C9H140211001	151	151	Degrees F		2009	
Farmington	NM	105 SOLVENT	Flash Point	700804	C0K190658001	150	150	Degrees F		2010	
Archdale	NC	105 SOLVENT	Flash Point	306401	C8E300325001	149	149	Degrees F		2008	
Nisku	AB	105 SOLVENT	Flash Point	819401	L690481-5	149	149	Degrees F		2008	
Chester	VA	105 SOLVENT	Flash Point	315401	C0J150524001	148	148	Degrees F		2010	
Langley	BC	105 SOLVENT	Flash Point	818306	AR2008 8-183-06-2	147	147	Degrees F		2008	
Tallahassee	FL	105 SOLVENT	Flash Point	307902	C0J150403001	147	147	Degrees F		2010	
Grand Island	NE	105 SOLVENT	Flash Point	506501	C8F130322001	147	147	Degrees F		2008	
Chester	VA	105 SOLVENT	Flash Point	315401	C8I160292001	147	147	Degrees F	28	2008	44
Barre	VT	105 SOLVENT	Flash Point	210501	C0J130539001	146	146	Degrees F		2010	
Cohoes	NY	105 SOLVENT	Flash Point	200401	C9I260102001	146	146	Degrees F		2009	
Wichita	KS	105 SOLVENT	Flash Point	619501	C8F130342001	145	145	Degrees F		2008	
Vinton	VA	105 SOLVENT	Flash Point	315501	C8I050124001	145	145	Degrees F		2008	
St. Pauls	NC	105 SOLVENT	Flash Point	303102	C8J020297001	143	143	Degrees F		2008	
Omaha	NE	105 SOLVENT	Flash Point	512701	C8H010306001	141	141	Degrees F		2008	
Cohoes	NY	105 SOLVENT	Flash Point	200401	C8E020238001	138	138	Degrees F		2008	
Archdale	NC	105 SOLVENT	Flash Point	306401	C9D160229001	137	137	Degrees F		2009	
Syracuse	NY	105 SOLVENT	Flash Point	218701	C8E020254001	136	136	Degrees F		2008	
Charlotte	NC	105 SOLVENT	Flash Point	303101	C8I240223001	135	135	Degrees F		2008	
Dodge City	KS	105 SOLVENT	Flash Point	619503	C8K140368001	133	133	Degrees F		2008	
Avon	NY	105 SOLVENT	Flash Point	202802	C8D300155001	131	131	Degrees F		2008	
Omaha	NE	105 SOLVENT	Flash Point	512701	C9G220214001	130	130	Degrees F		2009	
Boise	ID	105 SOLVENT	Flash Point	118308	C8D250379001	105	105	Degrees F		2008	
Chesapeake	VA	105 SOLVENT	Flash Point	312101	C9I250188001	95.1	95.1	Degrees F		2009	

Wichita	KS	105 SOLVENT	Flash Point	619501	C9F060169001	70.5	70.5	Degrees F						2009	
Boise	ID	105 SOLVENT	Hexachlorobenzene	118308	C0H100553001	0.13	0.065	mg/L	U		0.13			2010	
Barre	VT	105 SOLVENT	Hexachlorobenzene	210501	C0J130539001	0.13	0.065	mg/L	U		0.13			2010	
Tallahassee	FL	105 SOLVENT	Hexachlorobenzene	307902	C0J150403001	0.13	0.065	mg/L	U		0.13			2010	
Chester	VA	105 SOLVENT	Hexachlorobenzene	315401	C0J150524001	0.13	0.065	mg/L	U		0.13			2010	
Farmington	NM	105 SOLVENT	Hexachlorobenzene	700804	C0K190658001	0.13	0.065	mg/L	U		0.13			2010	
Boise	ID	105 SOLVENT	Hexachlorobenzene	118308	C8D250379001	0.13	0.065	mg/L	U		0.13			2008	
Avon	NY	105 SOLVENT	Hexachlorobenzene	202802	C8D300155001	0.13	0.065	mg/L	U		0.13			2008	
Cohoes	NY	105 SOLVENT	Hexachlorobenzene	200401	C8E020238001	0.13	0.065	mg/L	U		0.13			2008	
Syracuse	NY	105 SOLVENT	Hexachlorobenzene	218701	C8E020254001	0.13	0.065	mg/L	U		0.13			2008	
Archdale	NC	105 SOLVENT	Hexachlorobenzene	306401	C8E300325001	0.13	0.065	mg/L	U		0.13			2008	
Grand Island	NE	105 SOLVENT	Hexachlorobenzene	506501	C8F130322001	0.13	0.065	mg/L	U		0.13			2008	
Wichita	KS	105 SOLVENT	Hexachlorobenzene	619501	C8F130342001	0.13	0.065	mg/L	U		0.13			2008	
Lackawanna	NY	105 SOLVENT	Hexachlorobenzene	202801	C8F200349001	0.13	0.065	mg/L	U		0.13			2008	
Barre	VT	105 SOLVENT	Hexachlorobenzene	210501	C8G170314001	0.13	0.065	mg/L	U		0.13			2008	
Chandler	AZ	105 SOLVENT	Hexachlorobenzene	714201	C8G310246001	0.13	0.065	mg/L	U		0.13			2008	
Clackamas	OR	105 SOLVENT	Hexachlorobenzene	714801	C8H010300001	0.13	0.065	mg/L	U		0.13			2008	
Omaha	NE	105 SOLVENT	Hexachlorobenzene	512701	C8H010306001	0.13	0.065	mg/L	U		0.13			2008	
Tulsa	OK	105 SOLVENT	Hexachlorobenzene	619301	C8H130141001	0.13	0.065	mg/L	U		0.13			2008	
Tallahassee	FL	105 SOLVENT	Hexachlorobenzene	307902	C8H140254001	0.13	0.065	mg/L	U		0.13			2008	
Vinton	VA	105 SOLVENT	Hexachlorobenzene	315501	C8I050124001	0.13	0.065	mg/L	U		0.13			2008	
Chester	VA	105 SOLVENT	Hexachlorobenzene	315401	C8I160292001	0.13	0.065	mg/L	U		0.13			2008	
Oklahoma City	OK	105 SOLVENT	Hexachlorobenzene	612401	C8I190322001	0.13	0.065	mg/L	U		0.13			2008	
Charlotte	NC	105 SOLVENT	Hexachlorobenzene	303101	C8I240223001	0.13	0.065	mg/L	U		0.13			2008	
St. Pauls	NC	105 SOLVENT	Hexachlorobenzene	303102	C8J020297001	0.13	0.065	mg/L	U		0.13			2008	
Dodge City	KS	105 SOLVENT	Hexachlorobenzene	619503	C8K140368001	0.13	0.065	mg/L	U		0.13			2008	
Lackawanna	NY	105 SOLVENT	Hexachlorobenzene	202801	C9C280104001	0.13	0.065	mg/L	U		0.13			2009	
Avon	NY	105 SOLVENT	Hexachlorobenzene	202802	C9D020226001	0.13	0.065	mg/L	U		0.13			2009	
Archdale	NC	105 SOLVENT	Hexachlorobenzene	306401	C9D160229001	0.13	0.065	mg/L	U		0.13	28		2009	44
Boise	ID	105 SOLVENT	Hexachlorobenzene	118308	C9D240209001	0.13	0.065	mg/L	U		0.13			2009	
Barre	VT	105 SOLVENT	Hexachlorobenzene	210501	C9E070304001	0.13	0.065	mg/L	U		0.13			2009	
Syracuse	NY	105 SOLVENT	Hexachlorobenzene	218701	C9E210289001	0.13	0.065	mg/L	U		0.13			2009	
Grand Island	NE	105 SOLVENT	Hexachlorobenzene	506501	C9F020152001	0.13	0.065	mg/L	U		0.13			2009	
Wichita	KS	105 SOLVENT	Hexachlorobenzene	619501	C9F060169001	0.13	0.065	mg/L	U		0.13			2009	

Omaha	NE	105 SOLVENT	Hexachlorobenzene	512701	C9G220214001	0.13	0.065	mg/L	U	0.13	2009
Oklahoma City	OK	105 SOLVENT	Hexachlorobenzene	612401	C9G230262001	0.13	0.065	mg/L	U	0.13	2009
Chandler	AZ	105 SOLVENT	Hexachlorobenzene	714201	C9H050286001	0.13	0.065	mg/L	U	0.13	2009
Tulsa	OK	105 SOLVENT	Hexachlorobenzene	619301	C9H140211001	0.13	0.065	mg/L	U	0.13	2009
Clackamas	OR	105 SOLVENT	Hexachlorobenzene	714801	C9H150194001	0.13	0.065	mg/L	U	0.13	2009
Dodge City	KS	105 SOLVENT	Hexachlorobenzene	619503	C9H270362001	0.13	0.065	mg/L	U	0.13	2009
Chesapeake	VA	105 SOLVENT	Hexachlorobenzene	312101	C9I250188001	0.13	0.065	mg/L	U	0.13	2009
Cohoes	NY	105 SOLVENT	Hexachlorobenzene	200401	C9I260102001	0.13	0.065	mg/L	U	0.13	2009
Chesapeake	VA	105 SOLVENT	Hexachlorobenzene	312101	C8I110164001	0.65	0.325	mg/L	U	0.65	2008
Langley	BC	105 SOLVENT	Hexachlorobenzene	818306	AR2008 8-183-06-2	1	0.5	mg/L	U	1	2008
Nisku	AB	105 SOLVENT	Hexachlorobenzene	819401	L690481-5	1	0.5	mg/L	U	1	2008
Boise	ID	105 SOLVENT	Hexachlorobutadiene	118308	C0H100553001	0.5	0.25	mg/L	U	0.5	2010
Barre	VT	105 SOLVENT	Hexachlorobutadiene	210501	C0J130539001	0.5	0.25	mg/L	U	0.5	2010
Tallahassee	FL	105 SOLVENT	Hexachlorobutadiene	307902	C0J150403001	0.5	0.25	mg/L	U	0.5	2010
Chester	VA	105 SOLVENT	Hexachlorobutadiene	315401	C0J150524001	0.5	0.25	mg/L	U	0.5	2010
Farmington	NM	105 SOLVENT	Hexachlorobutadiene	700804	C0K190658001	0.5	0.25	mg/L	U	0.5	2010
Boise	ID	105 SOLVENT	Hexachlorobutadiene	118308	C8D250379001	0.5	0.25	mg/L	U	0.5	2008
Avon	NY	105 SOLVENT	Hexachlorobutadiene	202802	C8D300155001	0.5	0.25	mg/L	U	0.5	2008
Cohoes	NY	105 SOLVENT	Hexachlorobutadiene	200401	C8E020238001	0.5	0.25	mg/L	U	0.5	2008
Syracuse	NY	105 SOLVENT	Hexachlorobutadiene	218701	C8E020254001	0.5	0.25	mg/L	U	0.5	2008
Archdale	NC	105 SOLVENT	Hexachlorobutadiene	306401	C8E300325001	0.5	0.25	mg/L	U	0.5	2008
Grand Island	NE	105 SOLVENT	Hexachlorobutadiene	506501	C8F130322001	0.5	0.25	mg/L	U	0.5	2008
Wichita	KS	105 SOLVENT	Hexachlorobutadiene	619501	C8F130342001	0.5	0.25	mg/L	U	0.5	2008
Lackawanna	NY	105 SOLVENT	Hexachlorobutadiene	202801	C8F200349001	0.5	0.25	mg/L	U	0.5	2008
Barre	VT	105 SOLVENT	Hexachlorobutadiene	210501	C8G170314001	0.5	0.25	mg/L	U	0.5	2008
Chandler	AZ	105 SOLVENT	Hexachlorobutadiene	714201	C8G310246001	0.5	0.25	mg/L	U	0.5	2008
Clackamas	OR	105 SOLVENT	Hexachlorobutadiene	714801	C8H010300001	0.5	0.25	mg/L	U	0.5	2008
Omaha	NE	105 SOLVENT	Hexachlorobutadiene	512701	C8H010306001	0.5	0.25	mg/L	U	0.5	2008
Tulsa	OK	105 SOLVENT	Hexachlorobutadiene	619301	C8H130141001	0.5	0.25	mg/L	U	0.5	2008
Tallahassee	FL	105 SOLVENT	Hexachlorobutadiene	307902	C8H140254001	0.5	0.25	mg/L	U	0.5	2008
Vinton	VA	105 SOLVENT	Hexachlorobutadiene	315501	C8I050124001	0.5	0.25	mg/L	U	0.5	2008
Chester	VA	105 SOLVENT	Hexachlorobutadiene	315401	C8I160292001	0.5	0.25	mg/L	U	0.5	2008
Oklahoma City	OK	105 SOLVENT	Hexachlorobutadiene	612401	C8I190322001	0.5	0.25	mg/L	U	0.5	2008
Charlotte	NC	105 SOLVENT	Hexachlorobutadiene	303101	C8I240223001	0.5	0.25	mg/L	U	0.5	2008

St. Pauls	NC	105 SOLVENT	Hexachlorobutadiene	303102	C8J020297001	0.5	0.25	mg/L	U	0.5	2008		
Dodge City	KS	105 SOLVENT	Hexachlorobutadiene	619503	C8K140368001	0.5	0.25	mg/L	U	0.5	2008		
Lackawanna	NY	105 SOLVENT	Hexachlorobutadiene	202801	C9C280104001	0.5	0.25	mg/L	U	0.5	2009		
Avon	NY	105 SOLVENT	Hexachlorobutadiene	202802	C9D020226001	0.5	0.25	mg/L	U	0.5	2009		
Archdale	NC	105 SOLVENT	Hexachlorobutadiene	306401	C9D160229001	0.5	0.25	mg/L	U	0.5	28	2009	44
Boise	ID	105 SOLVENT	Hexachlorobutadiene	118308	C9D240209001	0.5	0.25	mg/L	U	0.5	2009		
Barre	VT	105 SOLVENT	Hexachlorobutadiene	210501	C9E070304001	0.5	0.25	mg/L	U	0.5	2009		
Syracuse	NY	105 SOLVENT	Hexachlorobutadiene	218701	C9E210289001	0.5	0.25	mg/L	U	0.5	2009		
Grand Island	NE	105 SOLVENT	Hexachlorobutadiene	506501	C9F020152001	0.5	0.25	mg/L	U	0.5	2009		
Wichita	KS	105 SOLVENT	Hexachlorobutadiene	619501	C9F060169001	0.5	0.25	mg/L	U	0.5	2009		
Omaha	NE	105 SOLVENT	Hexachlorobutadiene	512701	C9G220214001	0.5	0.25	mg/L	U	0.5	2009		
Oklahoma City	OK	105 SOLVENT	Hexachlorobutadiene	612401	C9G230262001	0.5	0.25	mg/L	U	0.5	2009		
Chandler	AZ	105 SOLVENT	Hexachlorobutadiene	714201	C9H050286001	0.5	0.25	mg/L	U	0.5	2009		
Tulsa	OK	105 SOLVENT	Hexachlorobutadiene	619301	C9H140211001	0.5	0.25	mg/L	U	0.5	2009		
Clackamas	OR	105 SOLVENT	Hexachlorobutadiene	714801	C9H150194001	0.5	0.25	mg/L	U	0.5	2009		
Dodge City	KS	105 SOLVENT	Hexachlorobutadiene	619503	C9H270362001	0.5	0.25	mg/L	U	0.5	2009		
Chesapeake	VA	105 SOLVENT	Hexachlorobutadiene	312101	C9I250188001	0.5	0.25	mg/L	U	0.5	2009		
Cohoes	NY	105 SOLVENT	Hexachlorobutadiene	200401	C9I260102001	0.5	0.25	mg/L	U	0.5	2009		
Chesapeake	VA	105 SOLVENT	Hexachlorobutadiene	312101	C8I110164001	2.5	1.25	mg/L	U	2.5	2008		
Langley	BC	105 SOLVENT	Hexachlorobutadiene	818306	AR2008 8-183-06-2	10	5	mg/L	U	10	2008		
Nisku	AB	105 SOLVENT	Hexachlorobutadiene	819401	L690481-5	10	5	mg/L	U	10	2008		
Boise	ID	105 SOLVENT	Hexachloroethane	118308	C0H100553001	3	1.5	mg/L	U	3	2010		
Barre	VT	105 SOLVENT	Hexachloroethane	210501	C0J130539001	3	1.5	mg/L	U	3	2010		
Tallahassee	FL	105 SOLVENT	Hexachloroethane	307902	C0J150403001	3	1.5	mg/L	U	3	2010		
Chester	VA	105 SOLVENT	Hexachloroethane	315401	C0J150524001	3	1.5	mg/L	U	3	2010		
Farmington	NM	105 SOLVENT	Hexachloroethane	700804	C0K190658001	3	1.5	mg/L	U	3	2010		
Boise	ID	105 SOLVENT	Hexachloroethane	118308	C8D250379001	3	1.5	mg/L	U	3	2008		
Avon	NY	105 SOLVENT	Hexachloroethane	202802	C8D300155001	3	1.5	mg/L	U	3	2008		
Cohoes	NY	105 SOLVENT	Hexachloroethane	200401	C8E020238001	3	1.5	mg/L	U	3	2008		
Syracuse	NY	105 SOLVENT	Hexachloroethane	218701	C8E020254001	3	1.5	mg/L	U	3	2008		
Archdale	NC	105 SOLVENT	Hexachloroethane	306401	C8E300325001	3	1.5	mg/L	U	3	2008		
Grand Island	NE	105 SOLVENT	Hexachloroethane	506501	C8F130322001	3	1.5	mg/L	U	3	2008		
Wichita	KS	105 SOLVENT	Hexachloroethane	619501	C8F130342001	3	1.5	mg/L	U	3	2008		
Lackawanna	NY	105 SOLVENT	Hexachloroethane	202801	C8F200349001	3	1.5	mg/L	U	3	2008		

Barre	VT	105 SOLVENT	Hexachloroethane	210501	C8G170314001	3	1.5	mg/L	U	3	2008		
Chandler	AZ	105 SOLVENT	Hexachloroethane	714201	C8G310246001	3	1.5	mg/L	U	3	2008		
Clackamas	OR	105 SOLVENT	Hexachloroethane	714801	C8H010300001	3	1.5	mg/L	U	3	2008		
Omaha	NE	105 SOLVENT	Hexachloroethane	512701	C8H010306001	3	1.5	mg/L	U	3	2008		
Tulsa	OK	105 SOLVENT	Hexachloroethane	619301	C8H130141001	3	1.5	mg/L	U	3	2008		
Tallahassee	FL	105 SOLVENT	Hexachloroethane	307902	C8H140254001	3	1.5	mg/L	U	3	2008		
Vinton	VA	105 SOLVENT	Hexachloroethane	315501	C8I050124001	3	1.5	mg/L	U	3	2008		
Chester	VA	105 SOLVENT	Hexachloroethane	315401	C8I160292001	3	1.5	mg/L	U	3	2008		
Oklahoma City	OK	105 SOLVENT	Hexachloroethane	612401	C8I190322001	3	1.5	mg/L	U	3	2008		
Charlotte	NC	105 SOLVENT	Hexachloroethane	303101	C8I240223001	3	1.5	mg/L	U	3	2008		
St. Pauls	NC	105 SOLVENT	Hexachloroethane	303102	C8J020297001	3	1.5	mg/L	U	3	2008		
Dodge City	KS	105 SOLVENT	Hexachloroethane	619503	C8K140368001	3	1.5	mg/L	U	3	2008		
Lackawanna	NY	105 SOLVENT	Hexachloroethane	202801	C9C280104001	3	1.5	mg/L	U	3	2009		
Avon	NY	105 SOLVENT	Hexachloroethane	202802	C9D020226001	3	1.5	mg/L	U	3	2009		
Archdale	NC	105 SOLVENT	Hexachloroethane	306401	C9D160229001	3	1.5	mg/L	U	3	28	2009	44
Boise	ID	105 SOLVENT	Hexachloroethane	118308	C9D240209001	3	1.5	mg/L	U	3	2009		
Barre	VT	105 SOLVENT	Hexachloroethane	210501	C9E070304001	3	1.5	mg/L	U	3	2009		
Syracuse	NY	105 SOLVENT	Hexachloroethane	218701	C9E210289001	3	1.5	mg/L	U	3	2009		
Grand Island	NE	105 SOLVENT	Hexachloroethane	506501	C9F020152001	3	1.5	mg/L	U	3	2009		
Wichita	KS	105 SOLVENT	Hexachloroethane	619501	C9F060169001	3	1.5	mg/L	U	3	2009		
Omaha	NE	105 SOLVENT	Hexachloroethane	512701	C9G220214001	3	1.5	mg/L	U	3	2009		
Oklahoma City	OK	105 SOLVENT	Hexachloroethane	612401	C9G230262001	3	1.5	mg/L	U	3	2009		
Chandler	AZ	105 SOLVENT	Hexachloroethane	714201	C9H050286001	3	1.5	mg/L	U	3	2009		
Tulsa	OK	105 SOLVENT	Hexachloroethane	619301	C9H140211001	3	1.5	mg/L	U	3	2009		
Clackamas	OR	105 SOLVENT	Hexachloroethane	714801	C9H150194001	3	1.5	mg/L	U	3	2009		
Dodge City	KS	105 SOLVENT	Hexachloroethane	619503	C9H270362001	3	1.5	mg/L	U	3	2009		
Chesapeake	VA	105 SOLVENT	Hexachloroethane	312101	C9I250188001	3	1.5	mg/L	U	3	2009		
Cohoes	NY	105 SOLVENT	Hexachloroethane	200401	C9I260102001	3	1.5	mg/L	U	3	2009		
Langley	BC	105 SOLVENT	Hexachloroethane	818306	AR2008 8-183-06-2	10	5	mg/L	U	10	2008		
Nisku	AB	105 SOLVENT	Hexachloroethane	819401	L690481-5	10	5	mg/L	U	10	2008		
Chesapeake	VA	105 SOLVENT	Hexachloroethane	312101	C8I110164001	15	7.5	mg/L	U	15	2008		
Boise	ID	105 SOLVENT	Lead	118308	C0H100553001	0.3	0.15	mg/L	U	0.3	2010		
Chester	VA	105 SOLVENT	Lead	315401	C0J150524001	0.3	0.15	mg/L	U	0.3	2010		
Farmington	NM	105 SOLVENT	Lead	700804	C0K190658001	0.3	0.15	mg/L	U	0.3	2010		

Boise	ID	105 SOLVENT	Lead	118308	C8D250379001	0.3	0.15	mg/L	U	0.3	2008
Barre	VT	105 SOLVENT	Lead	210501	C8G170314001	0.3	0.15	mg/L	U	0.3	2008
Chandler	AZ	105 SOLVENT	Lead	714201	C8G310246001	0.3	0.15	mg/L	U	0.3	2008
Clackamas	OR	105 SOLVENT	Lead	714801	C8H010300001	0.3	0.15	mg/L	U	0.3	2008
Charlotte	NC	105 SOLVENT	Lead	303101	C8I240223001	0.3	0.15	mg/L	U	0.3	2008
Lackawanna	NY	105 SOLVENT	Lead	202801	C9C280104001	0.3	0.15	mg/L	U	0.3	2009
Avon	NY	105 SOLVENT	Lead	202802	C9D020226001	0.3	0.15	mg/L	U	0.3	2009
Syracuse	NY	105 SOLVENT	Lead	218701	C9E210289001	0.3	0.15	mg/L	U	0.3	2009
Tulsa	OK	105 SOLVENT	Lead	619301	C9H140211001	0.3	0.15	mg/L	U	0.3	2009
Dodge City	KS	105 SOLVENT	Lead	619503	C9H270362001	0.3	0.15	mg/L	U	0.3	2009
Omaha	NE	105 SOLVENT	Lead	512701	C8H010306001	0.32	0.32	mg/L		0.3	2008
Cohoes	NY	105 SOLVENT	Lead	200401	C8E020238001	0.35	0.35	mg/L		0.3	2008
Lackawanna	NY	105 SOLVENT	Lead	202801	C8F200349001	0.36	0.36	mg/L		0.3	2008
Archdale	NC	105 SOLVENT	Lead	306401	C8E300325001	0.39	0.39	mg/L		0.3	2008
Boise	ID	105 SOLVENT	Lead	118308	C9D240209001	0.51	0.51	mg/L		0.3	2009
Oklahoma City	OK	105 SOLVENT	Lead	612401	C9G230262001	0.54	0.54	mg/L		0.3	2009
Archdale	NC	105 SOLVENT	Lead	306401	C9D160229001	0.56	0.56	mg/L		0.3	2009
Chesapeake	VA	105 SOLVENT	Lead	312101	C9I250188001	0.65	0.65	mg/L		0.3	2009
Nisku	AB	105 SOLVENT	Lead	819401	L690481-5	0.7	0.7	mg/L		0.5	2008
St. Pauls	NC	105 SOLVENT	Lead	303102	C8J020297001	0.77	0.77	mg/L		0.3	2008
Dodge City	KS	105 SOLVENT	Lead	619503	C8K140368001	1.1	1.1	mg/L		0.3	2008
Barre	VT	105 SOLVENT	Lead	210501	C0J130539001	1.2	1.2	mg/L		0.3	2010
Omaha	NE	105 SOLVENT	Lead	512701	C9G220214001	1.3	1.3	mg/L		0.3	2009
Wichita	KS	105 SOLVENT	Lead	619501	C8F130342001	1.4	1.4	mg/L		0.3	2008
Chesapeake	VA	105 SOLVENT	Lead	312101	C8I110164001	1.8	1.8	mg/L		0.3	28 2008 44
Cohoes	NY	105 SOLVENT	Lead	200401	C9I260102001	1.8	1.8	mg/L		0.3	2009
Tallahassee	FL	105 SOLVENT	Lead	307902	C0J150403001	1.9	1.9	mg/L		0.3	2010
Wichita	KS	105 SOLVENT	Lead	619501	C9F060169001	2	2	mg/L		0.3	2009
Oklahoma City	OK	105 SOLVENT	Lead	612401	C8I190322001	2.3	2.3	mg/L		0.3	2008
Grand Island	NE	105 SOLVENT	Lead	506501	C9F020152001	2.6	2.6	mg/L		0.3	2009
Langley	BC	105 SOLVENT	Lead	818306	AR2008 8-183-06-2	2.8	2.8	mg/L		0.5	2008
Chester	VA	105 SOLVENT	Lead	315401	C8I160292001	3.9	3.9	mg/L		0.3	2008
Tallahassee	FL	105 SOLVENT	Lead	307902	C8H140254001	4.9	4.9	mg/L		0.3	2008
Vinton	VA	105 SOLVENT	Lead	315501	C8I050124001	5	5	mg/L		0.3	2008

Barre	VT	105 SOLVENT	Lead	210501	C9E070304001	5	5	mg/L		0.3	2009
Tulsa	OK	105 SOLVENT	Lead	619301	C8H130141001	5.5	5.5	mg/L		0.3	2008
Syracuse	NY	105 SOLVENT	Lead	218701	C8E020254001	6.7	6.7	mg/L		0.3	2008
Grand Island	NE	105 SOLVENT	Lead	506501	C8F130322001	7.5	7.5	mg/L		0.3	2008
Avon	NY	105 SOLVENT	Lead	202802	C8D300155001	7.6	7.6	mg/L		0.3	2008
Chandler	AZ	105 SOLVENT	Lead	714201	C9H050286001	10.6	10.6	mg/L		0.3	2009
Clackamas	OR	105 SOLVENT	Lead	714801	C9H150194001	29.1	29.1	mg/L		0.3	2009
Langley	BC	105 SOLVENT	Mercury	818306	AR2008 8-183-06-2	0.01	0.005	mg/L	U	0.01	2008
Nisku	AB	105 SOLVENT	Mercury	819401	L690481-5	0.01	0.005	mg/L	U	0.01	2008
Boise	ID	105 SOLVENT	Mercury	118308	C0H100553001	0.033	0.0165	mg/L	U	0.033	2010
Barre	VT	105 SOLVENT	Mercury	210501	C0J130539001	0.033	0.0165	mg/L	U	0.033	2010
Tallahassee	FL	105 SOLVENT	Mercury	307902	C0J150403001	0.033	0.0165	mg/L	U	0.033	2010
Chester	VA	105 SOLVENT	Mercury	315401	C0J150524001	0.033	0.0165	mg/L	U	0.033	2010
Farmington	NM	105 SOLVENT	Mercury	700804	C0K190658001	0.033	0.0165	mg/L	U	0.033	2010
Boise	ID	105 SOLVENT	Mercury	118308	C8D250379001	0.033	0.0165	mg/L	U	0.033	2008
Avon	NY	105 SOLVENT	Mercury	202802	C8D300155001	0.033	0.0165	mg/L	U	0.033	2008
Cohoes	NY	105 SOLVENT	Mercury	200401	C8E020238001	0.033	0.0165	mg/L	U	0.033	2008
Syracuse	NY	105 SOLVENT	Mercury	218701	C8E020254001	0.033	0.0165	mg/L	U	0.033	2008
Archdale	NC	105 SOLVENT	Mercury	306401	C8E300325001	0.033	0.0165	mg/L	U	0.033	2008
Grand Island	NE	105 SOLVENT	Mercury	506501	C8F130322001	0.033	0.0165	mg/L	U	0.033	2008
Wichita	KS	105 SOLVENT	Mercury	619501	C8F130342001	0.033	0.0165	mg/L	U	0.033	2008
Lackawanna	NY	105 SOLVENT	Mercury	202801	C8F200349001	0.033	0.0165	mg/L	U	0.033	2008
Barre	VT	105 SOLVENT	Mercury	210501	C8G170314001	0.033	0.0165	mg/L	U	0.033	2008
Chandler	AZ	105 SOLVENT	Mercury	714201	C8G310246001	0.033	0.0165	mg/L	U	0.033	2008
Clackamas	OR	105 SOLVENT	Mercury	714801	C8H010300001	0.033	0.0165	mg/L	U	0.033	2008
Omaha	NE	105 SOLVENT	Mercury	512701	C8H010306001	0.033	0.0165	mg/L	U	0.033	2008
Tulsa	OK	105 SOLVENT	Mercury	619301	C8H130141001	0.033	0.0165	mg/L	U	0.033	2008
Tallahassee	FL	105 SOLVENT	Mercury	307902	C8H140254001	0.033	0.0165	mg/L	U	0.033	2008
Vinton	VA	105 SOLVENT	Mercury	315501	C8I050124001	0.033	0.0165	mg/L	U	0.033	2008
Chesapeake	VA	105 SOLVENT	Mercury	312101	C8I110164001	0.033	0.0165	mg/L	U	0.033	2008
Chester	VA	105 SOLVENT	Mercury	315401	C8I160292001	0.033	0.0165	mg/L	U	0.033	2008
Oklahoma City	OK	105 SOLVENT	Mercury	612401	C8I190322001	0.033	0.0165	mg/L	U	0.033	2008
Charlotte	NC	105 SOLVENT	Mercury	303101	C8I240223001	0.033	0.0165	mg/L	U	0.033	2008
St. Pauls	NC	105 SOLVENT	Mercury	303102	C8J020297001	0.033	0.0165	mg/L	U	0.033	2008

Dodge City	KS	105 SOLVENT	Mercury	619503	C8K140368001	0.033	0.0165	mg/L	U	0.033	28	2008	44
Lackawanna	NY	105 SOLVENT	Mercury	202801	C9C280104001	0.033	0.0165	mg/L	U	0.033		2009	
Avon	NY	105 SOLVENT	Mercury	202802	C9D020226001	0.033	0.0165	mg/L	U	0.033		2009	
Archdale	NC	105 SOLVENT	Mercury	306401	C9D160229001	0.033	0.0165	mg/L	U	0.033		2009	
Boise	ID	105 SOLVENT	Mercury	118308	C9D240209001	0.033	0.0165	mg/L	U	0.033		2009	
Barre	VT	105 SOLVENT	Mercury	210501	C9E070304001	0.033	0.0165	mg/L	U	0.033		2009	
Syracuse	NY	105 SOLVENT	Mercury	218701	C9E210289001	0.033	0.0165	mg/L	U	0.033		2009	
Grand Island	NE	105 SOLVENT	Mercury	506501	C9F020152001	0.033	0.0165	mg/L	U	0.033		2009	
Wichita	KS	105 SOLVENT	Mercury	619501	C9F060169001	0.033	0.0165	mg/L	U	0.033		2009	
Omaha	NE	105 SOLVENT	Mercury	512701	C9G220214001	0.033	0.0165	mg/L	U	0.033		2009	
Oklahoma City	OK	105 SOLVENT	Mercury	612401	C9G230262001	0.033	0.0165	mg/L	U	0.033		2009	
Chandler	AZ	105 SOLVENT	Mercury	714201	C9H050286001	0.033	0.0165	mg/L	U	0.033		2009	
Tulsa	OK	105 SOLVENT	Mercury	619301	C9H140211001	0.033	0.0165	mg/L	U	0.033		2009	
Clackamas	OR	105 SOLVENT	Mercury	714801	C9H150194001	0.033	0.0165	mg/L	U	0.033		2009	
Dodge City	KS	105 SOLVENT	Mercury	619503	C9H270362001	0.033	0.0165	mg/L	U	0.033		2009	
Chesapeake	VA	105 SOLVENT	Mercury	312101	C9I250188001	0.033	0.0165	mg/L	U	0.033		2009	
Cohoes	NY	105 SOLVENT	Mercury	200401	C9I260102001	0.033	0.0165	mg/L	U	0.033		2009	
Boise	ID	105 SOLVENT	Methyl Ethyl Ketone	118308	C0H100553001	0.25	0.125	mg/L	U	0.25		2010	
Tallahassee	FL	105 SOLVENT	Methyl Ethyl Ketone	307902	C0J150403001	0.25	0.125	mg/L	U	0.25		2010	
Chester	VA	105 SOLVENT	Methyl Ethyl Ketone	315401	C0J150524001	0.25	0.125	mg/L	U	0.25		2010	
Farmington	NM	105 SOLVENT	Methyl Ethyl Ketone	700804	C0K190658001	0.25	0.125	mg/L	U	0.25		2010	
Avon	NY	105 SOLVENT	Methyl Ethyl Ketone	202802	C8D300155001	0.25	0.125	mg/L	U	0.25		2008	
Cohoes	NY	105 SOLVENT	Methyl Ethyl Ketone	200401	C8E020238001	0.25	0.125	mg/L	U	0.25		2008	
Syracuse	NY	105 SOLVENT	Methyl Ethyl Ketone	218701	C8E020254001	0.25	0.125	mg/L	U	0.25		2008	
Archdale	NC	105 SOLVENT	Methyl Ethyl Ketone	306401	C8E300325001	0.25	0.125	mg/L	U	0.25		2008	
Grand Island	NE	105 SOLVENT	Methyl Ethyl Ketone	506501	C8F130322001	0.25	0.125	mg/L	U	0.25		2008	
Wichita	KS	105 SOLVENT	Methyl Ethyl Ketone	619501	C8F130342001	0.25	0.125	mg/L	U	0.25		2008	
Lackawanna	NY	105 SOLVENT	Methyl Ethyl Ketone	202801	C8F200349001	0.25	0.125	mg/L	U	0.25		2008	
Barre	VT	105 SOLVENT	Methyl Ethyl Ketone	210501	C8G170314001	0.25	0.125	mg/L	U	0.25		2008	
Clackamas	OR	105 SOLVENT	Methyl Ethyl Ketone	714801	C8H010300001	0.25	0.125	mg/L	U	0.25		2008	
Omaha	NE	105 SOLVENT	Methyl Ethyl Ketone	512701	C8H010306001	0.25	0.125	mg/L	U	0.25		2008	
Tulsa	OK	105 SOLVENT	Methyl Ethyl Ketone	619301	C8H130141001	0.25	0.125	mg/L	U	0.25		2008	
Tallahassee	FL	105 SOLVENT	Methyl Ethyl Ketone	307902	C8H140254001	0.25	0.125	mg/L	U	0.25		2008	
Vinton	VA	105 SOLVENT	Methyl Ethyl Ketone	315501	C8I050124001	0.25	0.125	mg/L	U	0.25		2008	

Chesapeake	VA	105 SOLVENT	Methyl Ethyl Ketone	312101	C8I110164001	0.25	0.125	mg/L	U	0.25	2008		
Chester	VA	105 SOLVENT	Methyl Ethyl Ketone	315401	C8I160292001	0.25	0.125	mg/L	U	0.25	2008		
Oklahoma City	OK	105 SOLVENT	Methyl Ethyl Ketone	612401	C8I190322001	0.25	0.125	mg/L	U	0.25	2008		
Lackawanna	NY	105 SOLVENT	Methyl Ethyl Ketone	202801	C9C280104001	0.25	0.125	mg/L	U	0.25	2009		
Avon	NY	105 SOLVENT	Methyl Ethyl Ketone	202802	C9D020226001	0.25	0.125	mg/L	U	0.25	2009		
Archdale	NC	105 SOLVENT	Methyl Ethyl Ketone	306401	C9D160229001	0.25	0.125	mg/L	U	0.25	2009		
Barre	VT	105 SOLVENT	Methyl Ethyl Ketone	210501	C9E070304001	0.25	0.125	mg/L	U	0.25	2009		
Syracuse	NY	105 SOLVENT	Methyl Ethyl Ketone	218701	C9E210289001	0.25	0.125	mg/L	U	0.25	2009		
Wichita	KS	105 SOLVENT	Methyl Ethyl Ketone	619501	C9F060169001	0.25	0.125	mg/L	U	0.25	2009		
Clackamas	OR	105 SOLVENT	Methyl Ethyl Ketone	714801	C9H150194001	0.25	0.125	mg/L	U	0.25	2009		
Cohoes	NY	105 SOLVENT	Methyl Ethyl Ketone	200401	C9I260102001	0.25	0.125	mg/L	U	0.25	28	2009	44
Barre	VT	105 SOLVENT	Methyl Ethyl Ketone	210501	C0J130539001	0.5	0.25	mg/L	U	0.5	2010		
Grand Island	NE	105 SOLVENT	Methyl Ethyl Ketone	506501	C9F020152001	0.5	0.25	mg/L	U	0.5	2009		
Omaha	NE	105 SOLVENT	Methyl Ethyl Ketone	512701	C9G220214001	0.5	0.25	mg/L	U	0.5	2009		
Dodge City	KS	105 SOLVENT	Methyl Ethyl Ketone	619503	C9H270362001	0.5	0.25	mg/L	U	0.5	2009		
Oklahoma City	OK	105 SOLVENT	Methyl Ethyl Ketone	612401	C9G230262001	0.53	0.53	mg/L		0.25	2009		
Chandler	AZ	105 SOLVENT	Methyl Ethyl Ketone	714201	C9H050286001	0.71	0.71	mg/L		0.25	2009		
St. Pauls	NC	105 SOLVENT	Methyl Ethyl Ketone	303102	C8J020297001	0.75	0.75	mg/L		0.5	2008		
Tulsa	OK	105 SOLVENT	Methyl Ethyl Ketone	619301	C9H140211001	1	1	mg/L		0.25	2009		
Chesapeake	VA	105 SOLVENT	Methyl Ethyl Ketone	312101	C9I250188001	1.1	1.1	mg/L		0.25	2009		
Chandler	AZ	105 SOLVENT	Methyl Ethyl Ketone	714201	C8G310246001	1.7	1.7	mg/L		0.25	2008		
Charlotte	NC	105 SOLVENT	Methyl Ethyl Ketone	303101	C8I240223001	2	2	mg/L		0.25	2008		
Boise	ID	105 SOLVENT	Methyl Ethyl Ketone	118308	C8D250379001	3.8	3.8	mg/L		0.25	2008		
Boise	ID	105 SOLVENT	Methyl Ethyl Ketone	118308	C9D240209001	4.5	4.5	mg/L		0.25	2009		
Dodge City	KS	105 SOLVENT	Methyl Ethyl Ketone	619503	C8K140368001	13	13	mg/L		0.25	2008		
Langley	BC	105 SOLVENT	Methyl Ethyl Ketone	818306	AR2008 8-183-06-2	100	50	mg/L	U	100	2008		
Nisku	AB	105 SOLVENT	Methyl Ethyl Ketone	819401	L690481-5	100	50	mg/L	U	100	2008		
Boise	ID	105 SOLVENT	Nitrobenzene	118308	C0H100553001	0.1	0.05	mg/L	U	0.1	2010		
Barre	VT	105 SOLVENT	Nitrobenzene	210501	C0J130539001	0.1	0.05	mg/L	U	0.1	2010		
Tallahassee	FL	105 SOLVENT	Nitrobenzene	307902	C0J150403001	0.1	0.05	mg/L	U	0.1	2010		
Chester	VA	105 SOLVENT	Nitrobenzene	315401	C0J150524001	0.1	0.05	mg/L	U	0.1	2010		
Farmington	NM	105 SOLVENT	Nitrobenzene	700804	C0K190658001	0.1	0.05	mg/L	U	0.1	2010		
Boise	ID	105 SOLVENT	Nitrobenzene	118308	C8D250379001	0.1	0.05	mg/L	U	0.1	2008		
Avon	NY	105 SOLVENT	Nitrobenzene	202802	C8D300155001	0.1	0.05	mg/L	U	0.1	2008		

Cohoes	NY	105 SOLVENT	Nitrobenzene	200401	C8E020238001	0.1	0.05	mg/L	U	0.1	2008		
Syracuse	NY	105 SOLVENT	Nitrobenzene	218701	C8E020254001	0.1	0.05	mg/L	U	0.1	2008		
Archdale	NC	105 SOLVENT	Nitrobenzene	306401	C8E300325001	0.1	0.05	mg/L	U	0.1	2008		
Grand Island	NE	105 SOLVENT	Nitrobenzene	506501	C8F130322001	0.1	0.05	mg/L	U	0.1	2008		
Wichita	KS	105 SOLVENT	Nitrobenzene	619501	C8F130342001	0.1	0.05	mg/L	U	0.1	2008		
Lackawanna	NY	105 SOLVENT	Nitrobenzene	202801	C8F200349001	0.1	0.05	mg/L	U	0.1	2008		
Barre	VT	105 SOLVENT	Nitrobenzene	210501	C8G170314001	0.1	0.05	mg/L	U	0.1	2008		
Chandler	AZ	105 SOLVENT	Nitrobenzene	714201	C8G310246001	0.1	0.05	mg/L	U	0.1	2008		
Clackamas	OR	105 SOLVENT	Nitrobenzene	714801	C8H010300001	0.1	0.05	mg/L	U	0.1	2008		
Omaha	NE	105 SOLVENT	Nitrobenzene	512701	C8H010306001	0.1	0.05	mg/L	U	0.1	2008		
Tulsa	OK	105 SOLVENT	Nitrobenzene	619301	C8H130141001	0.1	0.05	mg/L	U	0.1	2008		
Tallahassee	FL	105 SOLVENT	Nitrobenzene	307902	C8H140254001	0.1	0.05	mg/L	U	0.1	2008		
Vinton	VA	105 SOLVENT	Nitrobenzene	315501	C8I050124001	0.1	0.05	mg/L	U	0.1	2008		
Chesapeake	VA	105 SOLVENT	Nitrobenzene	312101	C8I110164001	0.1	0.05	mg/L	U	0.1	2008		
Chester	VA	105 SOLVENT	Nitrobenzene	315401	C8I160292001	0.1	0.05	mg/L	U	0.1	2008		
Oklahoma City	OK	105 SOLVENT	Nitrobenzene	612401	C8I190322001	0.1	0.05	mg/L	U	0.1	2008		
Charlotte	NC	105 SOLVENT	Nitrobenzene	303101	C8I240223001	0.1	0.05	mg/L	U	0.1	2008		
St. Pauls	NC	105 SOLVENT	Nitrobenzene	303102	C8J020297001	0.1	0.05	mg/L	U	0.1	2008		
Dodge City	KS	105 SOLVENT	Nitrobenzene	619503	C8K140368001R2	0.1	0.05		U	0.1	2008		
Lackawanna	NY	105 SOLVENT	Nitrobenzene	202801	C9C280104001	0.1	0.05	mg/L	U	0.1	2009		
Avon	NY	105 SOLVENT	Nitrobenzene	202802	C9D020226001	0.1	0.05	mg/L	U	0.1	28	2009	44
Archdale	NC	105 SOLVENT	Nitrobenzene	306401	C9D160229001	0.1	0.05	mg/L	U	0.1	2009		
Boise	ID	105 SOLVENT	Nitrobenzene	118308	C9D240209001	0.1	0.05	mg/L	U	0.1	2009		
Barre	VT	105 SOLVENT	Nitrobenzene	210501	C9E070304001	0.1	0.05	mg/L	U	0.1	2009		
Syracuse	NY	105 SOLVENT	Nitrobenzene	218701	C9E210289001	0.1	0.05	mg/L	U	0.1	2009		
Grand Island	NE	105 SOLVENT	Nitrobenzene	506501	C9F020152001	0.1	0.05	mg/L	U	0.1	2009		
Wichita	KS	105 SOLVENT	Nitrobenzene	619501	C9F060169001	0.1	0.05	mg/L	U	0.1	2009		
Omaha	NE	105 SOLVENT	Nitrobenzene	512701	C9G220214001	0.1	0.05	mg/L	U	0.1	2009		
Oklahoma City	OK	105 SOLVENT	Nitrobenzene	612401	C9G230262001	0.1	0.05	mg/L	U	0.1	2009		
Chandler	AZ	105 SOLVENT	Nitrobenzene	714201	C9H050286001	0.1	0.05	mg/L	U	0.1	2009		
Tulsa	OK	105 SOLVENT	Nitrobenzene	619301	C9H140211001	0.1	0.05	mg/L	U	0.1	2009		
Clackamas	OR	105 SOLVENT	Nitrobenzene	714801	C9H150194001	0.1	0.05	mg/L	U	0.1	2009		
Dodge City	KS	105 SOLVENT	Nitrobenzene	619503	C9H270362001	0.1	0.05	mg/L	U	0.1	2009		
Chesapeake	VA	105 SOLVENT	Nitrobenzene	312101	C9I250188001	0.1	0.05	mg/L	U	0.1	2009		

Cohoes	NY	105 SOLVENT	Nitrobenzene	200401	C9I260102001	0.1	0.05	mg/L	U	0.1	2009		
Langley	BC	105 SOLVENT	Nitrobenzene	818306	AR2008 8-183-06-2	10	5	mg/L	U	10	2008		
Nisku	AB	105 SOLVENT	Nitrobenzene	819401	L690481-5	10	5	mg/L	U	10	2008		
Langley	BC	105 SOLVENT	Pentachlorophenol	818306	AR2008 8-183-06-2	1	0.5	mg/L	U	1	2008		
Nisku	AB	105 SOLVENT	Pentachlorophenol	819401	L690481-5	1	0.5	mg/L	U	1	2008		
Boise	ID	105 SOLVENT	Pentachlorophenol	118308	C0H100553001	100	50	mg/L	U	100	2010		
Barre	VT	105 SOLVENT	Pentachlorophenol	210501	C0J130539001	100	50	mg/L	U	100	2010		
Tallahassee	FL	105 SOLVENT	Pentachlorophenol	307902	C0J150403001	100	50	mg/L	U	100	2010		
Chester	VA	105 SOLVENT	Pentachlorophenol	315401	C0J150524001	100	50	mg/L	U	100	2010		
Farmington	NM	105 SOLVENT	Pentachlorophenol	700804	C0K190658001	100	50	mg/L	U	100	2010		
Boise	ID	105 SOLVENT	Pentachlorophenol	118308	C8D250379001	100	50	mg/L	U	100	2008		
Avon	NY	105 SOLVENT	Pentachlorophenol	202802	C8D300155001	100	50	mg/L	U	100	2008		
Cohoes	NY	105 SOLVENT	Pentachlorophenol	200401	C8E020238001	100	50	mg/L	U	100	2008		
Syracuse	NY	105 SOLVENT	Pentachlorophenol	218701	C8E020254001	100	50	mg/L	U	100	2008		
Archdale	NC	105 SOLVENT	Pentachlorophenol	306401	C8E300325001	100	50	mg/L	U	100	2008		
Grand Island	NE	105 SOLVENT	Pentachlorophenol	506501	C8F130322001	100	50	mg/L	U	100	2008		
Wichita	KS	105 SOLVENT	Pentachlorophenol	619501	C8F130342001	100	50	mg/L	U	100	2008		
Lackawanna	NY	105 SOLVENT	Pentachlorophenol	202801	C8F200349001	100	50	mg/L	U	100	2008		
Barre	VT	105 SOLVENT	Pentachlorophenol	210501	C8G170314001	100	50	mg/L	U	100	2008		
Chandler	AZ	105 SOLVENT	Pentachlorophenol	714201	C8G310246001	100	50	mg/L	U	100	2008		
Clackamas	OR	105 SOLVENT	Pentachlorophenol	714801	C8H010300001	100	50	mg/L	U	100	2008		
Omaha	NE	105 SOLVENT	Pentachlorophenol	512701	C8H010306001	100	50	mg/L	U	100	2008		
Tulsa	OK	105 SOLVENT	Pentachlorophenol	619301	C8H130141001	100	50	mg/L	U	100	2008		
Tallahassee	FL	105 SOLVENT	Pentachlorophenol	307902	C8H140254001	100	50	mg/L	U	100	2008		
Vinton	VA	105 SOLVENT	Pentachlorophenol	315501	C8I050124001	100	50	mg/L	U	100	2008		
Chester	VA	105 SOLVENT	Pentachlorophenol	315401	C8I160292001	100	50	mg/L	U	100	2008		
Oklahoma City	OK	105 SOLVENT	Pentachlorophenol	612401	C8I190322001	100	50	mg/L	U	100	2008		
Charlotte	NC	105 SOLVENT	Pentachlorophenol	303101	C8I240223001	100	50	mg/L	U	100	2008		
St. Pauls	NC	105 SOLVENT	Pentachlorophenol	303102	C8J020297001	100	50	mg/L	U	100	2008		
Dodge City	KS	105 SOLVENT	Pentachlorophenol	619503	C8K140368001	100	50	mg/L	U	100	2008		
Lackawanna	NY	105 SOLVENT	Pentachlorophenol	202801	C9C280104001	100	50	mg/L	U	100	28	2009	44
Avon	NY	105 SOLVENT	Pentachlorophenol	202802	C9D020226001	100	50	mg/L	U	100	2009		
Archdale	NC	105 SOLVENT	Pentachlorophenol	306401	C9D160229001	100	50	mg/L	U	100	2009		
Boise	ID	105 SOLVENT	Pentachlorophenol	118308	C9D240209001	100	50	mg/L	U	100	2009		

Barre	VT	105 SOLVENT	Pentachlorophenol	210501	C9E070304001	100	50	mg/L	U	100	2009
Syracuse	NY	105 SOLVENT	Pentachlorophenol	218701	C9E210289001	100	50	mg/L	U	100	2009
Grand Island	NE	105 SOLVENT	Pentachlorophenol	506501	C9F020152001	100	50	mg/L	U	100	2009
Wichita	KS	105 SOLVENT	Pentachlorophenol	619501	C9F060169001	100	50	mg/L	U	100	2009
Omaha	NE	105 SOLVENT	Pentachlorophenol	512701	C9G220214001	100	50	mg/L	U	100	2009
Oklahoma City	OK	105 SOLVENT	Pentachlorophenol	612401	C9G230262001	100	50	mg/L	U	100	2009
Chandler	AZ	105 SOLVENT	Pentachlorophenol	714201	C9H050286001	100	50	mg/L	U	100	2009
Tulsa	OK	105 SOLVENT	Pentachlorophenol	619301	C9H140211001	100	50	mg/L	U	100	2009
Clackamas	OR	105 SOLVENT	Pentachlorophenol	714801	C9H150194001	100	50	mg/L	U	100	2009
Dodge City	KS	105 SOLVENT	Pentachlorophenol	619503	C9H270362001	100	50	mg/L	U	100	2009
Chesapeake	VA	105 SOLVENT	Pentachlorophenol	312101	C9I250188001	100	50	mg/L	U	100	2009
Cohoes	NY	105 SOLVENT	Pentachlorophenol	200401	C9I260102001	100	50	mg/L	U	100	2009
Chesapeake	VA	105 SOLVENT	Pentachlorophenol	312101	C8I110164001	500	250	mg/L	U	500	2008
Syracuse	NY	105 SOLVENT	pH	218701	C9E210289001	2.8	2.8	No Units			2009
Tallahassee	FL	105 SOLVENT	pH	307902	C0J150403001	4.4	4.4	No Units			2010
Cohoes	NY	105 SOLVENT	pH	200401	C8E020238001	5.2	5.2	No Units			2008
Barre	VT	105 SOLVENT	pH	210501	C9E070304001	5.7	5.7	No Units			2009
Avon	NY	105 SOLVENT	pH	202802	C9D020226001	5.8	5.8	No Units			2009
Boise	ID	105 SOLVENT	pH	118308	C9D240209001	5.8	5.8	No Units			2009
Syracuse	NY	105 SOLVENT	pH	218701	C8E020254001	5.9	5.9	No Units			2008
Cohoes	NY	105 SOLVENT	pH	200401	C9I260102001	6	6	No Units			2009
Chester	VA	105 SOLVENT	pH	315401	C0J150524001	6.2	6.2	No Units			2010
Charlotte	NC	105 SOLVENT	pH	303101	C8I240223001	6.2	6.2	No Units			2008
Lackawanna	NY	105 SOLVENT	pH	202801	C8F200349001	6.3	6.3	No Units			2008
Archdale	NC	105 SOLVENT	pH	306401	C8E300325001	6.4	6.4	No Units			2008
Chandler	AZ	105 SOLVENT	pH	714201	C9H050286001	6.5	6.5	No Units			2009
Farmington	NM	105 SOLVENT	pH	700804	C0K190658001	6.6	6.6	No Units			2010
Vinton	VA	105 SOLVENT	pH	315501	C8I050124001	6.6	6.6	No Units			2008
Archdale	NC	105 SOLVENT	pH	306401	C9D160229001	6.6	6.6	No Units			2009
Wichita	KS	105 SOLVENT	pH	619501	C9F060169001	6.6	6.6	No Units			2009
Avon	NY	105 SOLVENT	pH	202802	C8D300155001	6.7	6.7	No Units			2008
Chesapeake	VA	105 SOLVENT	pH	312101	C8I110164001	6.7	6.7	No Units			2008
Chester	VA	105 SOLVENT	pH	315401	C8I160292001	6.7	6.7	No Units			2008
Barre	VT	105 SOLVENT	pH	210501	C0J130539001	6.8	6.8	No Units			2010

Clackamas	OR	105 SOLVENT	pH	714801	C8H010300001	6.8	6.8	No Units			2008
Omaha	NE	105 SOLVENT	pH	512701	C9G220214001	6.8	6.8	No Units			2009
Langley	BC	105 SOLVENT	pH	818306	AR2008 8-183-06-2	6.9	6.9	No Units	0.1		2008
Boise	ID	105 SOLVENT	pH	118308	C8D250379001	6.9	6.9	No Units			2008
Clackamas	OR	105 SOLVENT	pH	714801	C9H150194001	7	7	No Units			2009
Boise	ID	105 SOLVENT	pH	118308	C0H100553001	7.1	7.1	No Units			2010
Chandler	AZ	105 SOLVENT	pH	714201	C8G310246001	7.1	7.1	No Units		28	2008 44
Grand Island	NE	105 SOLVENT	pH	506501	C9F020152001	7.1	7.1	No Units			2009
Nisku	AB	105 SOLVENT	pH	819401	L690481-5	7.1	7.1	No Units	0.1		2008
Grand Island	NE	105 SOLVENT	pH	506501	C8F130322001	7.2	7.2	No Units			2008
Tallahassee	FL	105 SOLVENT	pH	307902	C8H140254001	7.2	7.2	No Units			2008
Dodge City	KS	105 SOLVENT	pH	619503	C8K140368001	7.2	7.2	No Units			2008
St. Pauls	NC	105 SOLVENT	pH	303102	C8J020297001	7.3	7.3	No Units			2008
Oklahoma City	OK	105 SOLVENT	pH	612401	C9G230262001	7.3	7.3	No Units			2009
Tulsa	OK	105 SOLVENT	pH	619301	C9H140211001	7.3	7.3	No Units			2009
Oklahoma City	OK	105 SOLVENT	pH	612401	C8I190322001	7.4	7.4	No Units			2008
Chesapeake	VA	105 SOLVENT	pH	312101	C9I250188001	7.4	7.4	No Units			2009
Barre	VT	105 SOLVENT	pH	210501	C8G170314001	7.5	7.5	No Units			2008
Wichita	KS	105 SOLVENT	pH	619501	C8F130342001	7.7	7.7	No Units			2008
Omaha	NE	105 SOLVENT	pH	512701	C8H010306001	7.7	7.7	No Units			2008
Dodge City	KS	105 SOLVENT	pH	619503	C9H270362001	7.7	7.7	No Units			2009
Lackawanna	NY	105 SOLVENT	pH	202801	C9C280104001	7.8	7.8	No Units			2009
Tulsa	OK	105 SOLVENT	pH	619301	C8H130141001	8.4	8.4	No Units			2008
Boise	ID	105 SOLVENT	Pyridine	118308	C0H100553001	0.5	0.25	mg/L	U	0.5	2010
Barre	VT	105 SOLVENT	Pyridine	210501	C0J130539001	0.5	0.25	mg/L	U	0.5	2010
Tallahassee	FL	105 SOLVENT	Pyridine	307902	C0J150403001	0.5	0.25	mg/L	U	0.5	2010
Chester	VA	105 SOLVENT	Pyridine	315401	C0J150524001	0.5	0.25	mg/L	U	0.5	2010
Farmington	NM	105 SOLVENT	Pyridine	700804	C0K190658001	0.5	0.25	mg/L	U	0.5	2010
Boise	ID	105 SOLVENT	Pyridine	118308	C8D250379001	0.5	0.25	mg/L	U	0.5	2008
Avon	NY	105 SOLVENT	Pyridine	202802	C8D300155001	0.5	0.25	mg/L	U	0.5	2008
Cohoes	NY	105 SOLVENT	Pyridine	200401	C8E020238001	0.5	0.25	mg/L	U	0.5	2008
Syracuse	NY	105 SOLVENT	Pyridine	218701	C8E020254001	0.5	0.25	mg/L	U	0.5	2008
Archdale	NC	105 SOLVENT	Pyridine	306401	C8E300325001	0.5	0.25	mg/L	U	0.5	2008
Grand Island	NE	105 SOLVENT	Pyridine	506501	C8F130322001	0.5	0.25	mg/L	U	0.5	2008

Wichita	KS	105 SOLVENT	Pyridine	619501	C8F130342001	0.5	0.25	mg/L	U	0.5	2008		
Lackawanna	NY	105 SOLVENT	Pyridine	202801	C8F200349001	0.5	0.25	mg/L	U	0.5	2008		
Barre	VT	105 SOLVENT	Pyridine	210501	C8G170314001	0.5	0.25	mg/L	U	0.5	2008		
Chandler	AZ	105 SOLVENT	Pyridine	714201	C8G310246001	0.5	0.25	mg/L	U	0.5	2008		
Clackamas	OR	105 SOLVENT	Pyridine	714801	C8H010300001	0.5	0.25	mg/L	U	0.5	2008		
Omaha	NE	105 SOLVENT	Pyridine	512701	C8H010306001	0.5	0.25	mg/L	U	0.5	2008		
Tulsa	OK	105 SOLVENT	Pyridine	619301	C8H130141001	0.5	0.25	mg/L	U	0.5	2008		
Tallahassee	FL	105 SOLVENT	Pyridine	307902	C8H140254001	0.5	0.25	mg/L	U	0.5	2008		
Vinton	VA	105 SOLVENT	Pyridine	315501	C8I050124001	0.5	0.25	mg/L	U	0.5	2008		
Chesapeake	VA	105 SOLVENT	Pyridine	312101	C8I110164001	0.5	0.25	mg/L	U	0.5	2008		
Chester	VA	105 SOLVENT	Pyridine	315401	C8I160292001	0.5	0.25	mg/L	U	0.5	2008		
Oklahoma City	OK	105 SOLVENT	Pyridine	612401	C8I190322001	0.5	0.25	mg/L	U	0.5	2008		
Charlotte	NC	105 SOLVENT	Pyridine	303101	C8I240223001	0.5	0.25	mg/L	U	0.5	2008		
St. Pauls	NC	105 SOLVENT	Pyridine	303102	C8J020297001	0.5	0.25	mg/L	U	0.5	2008		
Dodge City	KS	105 SOLVENT	Pyridine	619503	C8K140368001R2	0.5	0.25		U	0.5	2008		
Lackawanna	NY	105 SOLVENT	Pyridine	202801	C9C280104001	0.5	0.25	mg/L	U	0.5	2009		
Avon	NY	105 SOLVENT	Pyridine	202802	C9D020226001	0.5	0.25	mg/L	U	0.5	2009	28	44
Archdale	NC	105 SOLVENT	Pyridine	306401	C9D160229001	0.5	0.25	mg/L	U	0.5	2009		
Boise	ID	105 SOLVENT	Pyridine	118308	C9D240209001	0.5	0.25	mg/L	U	0.5	2009		
Barre	VT	105 SOLVENT	Pyridine	210501	C9E070304001	0.5	0.25	mg/L	U	0.5	2009		
Syracuse	NY	105 SOLVENT	Pyridine	218701	C9E210289001	0.5	0.25	mg/L	U	0.5	2009		
Grand Island	NE	105 SOLVENT	Pyridine	506501	C9F020152001	0.5	0.25	mg/L	U	0.5	2009		
Wichita	KS	105 SOLVENT	Pyridine	619501	C9F060169001	0.5	0.25	mg/L	U	0.5	2009		
Omaha	NE	105 SOLVENT	Pyridine	512701	C9G220214001	0.5	0.25	mg/L	U	0.5	2009		
Oklahoma City	OK	105 SOLVENT	Pyridine	612401	C9G230262001	0.5	0.25	mg/L	U	0.5	2009		
Chandler	AZ	105 SOLVENT	Pyridine	714201	C9H050286001	0.5	0.25	mg/L	U	0.5	2009		
Tulsa	OK	105 SOLVENT	Pyridine	619301	C9H140211001	0.5	0.25	mg/L	U	0.5	2009		
Clackamas	OR	105 SOLVENT	Pyridine	714801	C9H150194001	0.5	0.25	mg/L	U	0.5	2009		
Dodge City	KS	105 SOLVENT	Pyridine	619503	C9H270362001	0.5	0.25	mg/L	U	0.5	2009		
Chesapeake	VA	105 SOLVENT	Pyridine	312101	C9I250188001	0.5	0.25	mg/L	U	0.5	2009		
Cohoes	NY	105 SOLVENT	Pyridine	200401	C9I260102001	0.5	0.25	mg/L	U	0.5	2009		
Nisku	AB	105 SOLVENT	Pyridine	819401	L690481-5	5	2.5	mg/L	U	5	2008		
Langley	BC	105 SOLVENT	Pyridine	818306	AR2008 8-183-06-2	50	25	mg/L	U	50	2008		
Langley	BC	105 SOLVENT	Selenium	818306	AR2008 8-183-06-2	0.2	0.1	mg/L	U	0.2	2008		

Nisku	AB	105 SOLVENT	Selenium	819401	L690481-5	0.2	0.2	mg/L		0.2	2008		
Boise	ID	105 SOLVENT	Selenium	118308	C0H100553001	0.5	0.25	mg/L	U	0.5	2010		
Barre	VT	105 SOLVENT	Selenium	210501	C0J130539001	0.5	0.25	mg/L	U	0.5	2010		
Tallahassee	FL	105 SOLVENT	Selenium	307902	C0J150403001	0.5	0.25	mg/L	U	0.5	2010		
Chester	VA	105 SOLVENT	Selenium	315401	C0J150524001	0.5	0.25	mg/L	U	0.5	2010		
Farmington	NM	105 SOLVENT	Selenium	700804	C0K190658001	0.5	0.25	mg/L	U	0.5	2010		
Boise	ID	105 SOLVENT	Selenium	118308	C8D250379001	0.5	0.25	mg/L	U	0.5	2008		
Avon	NY	105 SOLVENT	Selenium	202802	C8D300155001	0.5	0.25	mg/L	U	0.5	2008		
Cohoes	NY	105 SOLVENT	Selenium	200401	C8E020238001	0.5	0.25	mg/L	U	0.5	2008		
Syracuse	NY	105 SOLVENT	Selenium	218701	C8E020254001	0.5	0.25	mg/L	U	0.5	2008		
Archdale	NC	105 SOLVENT	Selenium	306401	C8E300325001	0.5	0.25	mg/L	U	0.5	2008		
Grand Island	NE	105 SOLVENT	Selenium	506501	C8F130322001	0.5	0.25	mg/L	U	0.5	2008		
Wichita	KS	105 SOLVENT	Selenium	619501	C8F130342001	0.5	0.25	mg/L	U	0.5	2008		
Lackawanna	NY	105 SOLVENT	Selenium	202801	C8F200349001	0.5	0.25	mg/L	U	0.5	2008		
Barre	VT	105 SOLVENT	Selenium	210501	C8G170314001	0.5	0.25	mg/L	U	0.5	2008		
Chandler	AZ	105 SOLVENT	Selenium	714201	C8G310246001	0.5	0.25	mg/L	U	0.5	2008		
Clackamas	OR	105 SOLVENT	Selenium	714801	C8H010300001	0.5	0.25	mg/L	U	0.5	2008		
Omaha	NE	105 SOLVENT	Selenium	512701	C8H010306001	0.5	0.25	mg/L	U	0.5	2008		
Tulsa	OK	105 SOLVENT	Selenium	619301	C8H130141001	0.5	0.25	mg/L	U	0.5	2008		
Tallahassee	FL	105 SOLVENT	Selenium	307902	C8H140254001	0.5	0.25	mg/L	U	0.5	2008		
Vinton	VA	105 SOLVENT	Selenium	315501	C8I050124001	0.5	0.25	mg/L	U	0.5	2008		
Chesapeake	VA	105 SOLVENT	Selenium	312101	C8I110164001	0.5	0.25	mg/L	U	0.5	2008		
Chester	VA	105 SOLVENT	Selenium	315401	C8I160292001	0.5	0.25	mg/L	U	0.5	2008		
Oklahoma City	OK	105 SOLVENT	Selenium	612401	C8I190322001	0.5	0.25	mg/L	U	0.5	2008		
Charlotte	NC	105 SOLVENT	Selenium	303101	C8I240223001	0.5	0.25	mg/L	U	0.5	2008		
St. Pauls	NC	105 SOLVENT	Selenium	303102	C8J020297001	0.5	0.25	mg/L	U	0.5	2008		
Dodge City	KS	105 SOLVENT	Selenium	619503	C8K140368001	0.5	0.25	mg/L	U	0.5	28	2008	44
Lackawanna	NY	105 SOLVENT	Selenium	202801	C9C280104001	0.5	0.25	mg/L	U	0.5	2009		
Avon	NY	105 SOLVENT	Selenium	202802	C9D020226001	0.5	0.25	mg/L	U	0.5	2009		
Archdale	NC	105 SOLVENT	Selenium	306401	C9D160229001	0.5	0.25	mg/L	U	0.5	2009		
Boise	ID	105 SOLVENT	Selenium	118308	C9D240209001	0.5	0.25	mg/L	U	0.5	2009		
Barre	VT	105 SOLVENT	Selenium	210501	C9E070304001	0.5	0.25	mg/L	U	0.5	2009		
Syracuse	NY	105 SOLVENT	Selenium	218701	C9E210289001	0.5	0.25	mg/L	U	0.5	2009		
Grand Island	NE	105 SOLVENT	Selenium	506501	C9F020152001	0.5	0.25	mg/L	U	0.5	2009		

Wichita	KS	105 SOLVENT	Selenium	619501	C9F060169001	0.5	0.25	mg/L	U	0.5	2009
Omaha	NE	105 SOLVENT	Selenium	512701	C9G220214001	0.5	0.25	mg/L	U	0.5	2009
Oklahoma City	OK	105 SOLVENT	Selenium	612401	C9G230262001	0.5	0.25	mg/L	U	0.5	2009
Chandler	AZ	105 SOLVENT	Selenium	714201	C9H050286001	0.5	0.25	mg/L	U	0.5	2009
Tulsa	OK	105 SOLVENT	Selenium	619301	C9H140211001	0.5	0.25	mg/L	U	0.5	2009
Clackamas	OR	105 SOLVENT	Selenium	714801	C9H150194001	0.5	0.25	mg/L	U	0.5	2009
Dodge City	KS	105 SOLVENT	Selenium	619503	C9H270362001	0.5	0.25	mg/L	U	0.5	2009
Chesapeake	VA	105 SOLVENT	Selenium	312101	C9I250188001	0.5	0.25	mg/L	U	0.5	2009
Cohoes	NY	105 SOLVENT	Selenium	200401	C9I260102001	0.5	0.25	mg/L	U	0.5	2009
Langley	BC	105 SOLVENT	Silver	818306	AR2008 8-183-06-2	0.5	0.25	mg/L	U	0.5	2008
Boise	ID	105 SOLVENT	Silver	118308	COH100553001	0.5	0.25	mg/L	U	0.5	2010
Barre	VT	105 SOLVENT	Silver	210501	COJ130539001	0.5	0.25	mg/L	U	0.5	2010
Tallahassee	FL	105 SOLVENT	Silver	307902	COJ150403001	0.5	0.25	mg/L	U	0.5	2010
Chester	VA	105 SOLVENT	Silver	315401	COJ150524001	0.5	0.25	mg/L	U	0.5	2010
Farmington	NM	105 SOLVENT	Silver	700804	COK190658001	0.5	0.25	mg/L	U	0.5	2010
Boise	ID	105 SOLVENT	Silver	118308	C8D250379001	0.5	0.25	mg/L	U	0.5	2008
Avon	NY	105 SOLVENT	Silver	202802	C8D300155001	0.5	0.25	mg/L	U	0.5	2008
Cohoes	NY	105 SOLVENT	Silver	200401	C8E020238001	0.5	0.25	mg/L	U	0.5	2008
Syracuse	NY	105 SOLVENT	Silver	218701	C8E020254001	0.5	0.25	mg/L	U	0.5	2008
Archdale	NC	105 SOLVENT	Silver	306401	C8E300325001	0.5	0.25	mg/L	U	0.5	2008
Grand Island	NE	105 SOLVENT	Silver	506501	C8F130322001	0.5	0.25	mg/L	U	0.5	2008
Wichita	KS	105 SOLVENT	Silver	619501	C8F130342001	0.5	0.25	mg/L	U	0.5	2008
Lackawanna	NY	105 SOLVENT	Silver	202801	C8F200349001	0.5	0.25	mg/L	U	0.5	2008
Barre	VT	105 SOLVENT	Silver	210501	C8G170314001	0.5	0.25	mg/L	U	0.5	2008
Chandler	AZ	105 SOLVENT	Silver	714201	C8G310246001	0.5	0.25	mg/L	U	0.5	2008
Clackamas	OR	105 SOLVENT	Silver	714801	C8H010300001	0.5	0.25	mg/L	U	0.5	2008
Omaha	NE	105 SOLVENT	Silver	512701	C8H010306001	0.5	0.25	mg/L	U	0.5	2008
Tulsa	OK	105 SOLVENT	Silver	619301	C8H130141001	0.5	0.25	mg/L	U	0.5	2008
Tallahassee	FL	105 SOLVENT	Silver	307902	C8H140254001	0.5	0.25	mg/L	U	0.5	2008
Vinton	VA	105 SOLVENT	Silver	315501	C8I050124001	0.5	0.25	mg/L	U	0.5	2008
Chesapeake	VA	105 SOLVENT	Silver	312101	C8I110164001	0.5	0.25	mg/L	U	0.5	2008
Chester	VA	105 SOLVENT	Silver	315401	C8I160292001	0.5	0.25	mg/L	U	0.5	2008
Oklahoma City	OK	105 SOLVENT	Silver	612401	C8I190322001	0.5	0.25	mg/L	U	0.5	2008
Charlotte	NC	105 SOLVENT	Silver	303101	C8I240223001	0.5	0.25	mg/L	U	0.5	2008

St. Pauls	NC	105 SOLVENT	Silver	303102	C8J020297001	0.5	0.25	mg/L	U	0.5	2008		
Dodge City	KS	105 SOLVENT	Silver	619503	C8K140368001	0.5	0.25	mg/L	U	0.5	2008		
Lackawanna	NY	105 SOLVENT	Silver	202801	C9C280104001	0.5	0.25	mg/L	U	0.5	28	2009	44
Avon	NY	105 SOLVENT	Silver	202802	C9D020226001	0.5	0.25	mg/L	U	0.5		2009	
Archdale	NC	105 SOLVENT	Silver	306401	C9D160229001	0.5	0.25	mg/L	U	0.5		2009	
Boise	ID	105 SOLVENT	Silver	118308	C9D240209001	0.5	0.25	mg/L	U	0.5		2009	
Barre	VT	105 SOLVENT	Silver	210501	C9E070304001	0.5	0.25	mg/L	U	0.5		2009	
Syracuse	NY	105 SOLVENT	Silver	218701	C9E210289001	0.5	0.25	mg/L	U	0.5		2009	
Grand Island	NE	105 SOLVENT	Silver	506501	C9F020152001	0.5	0.25	mg/L	U	0.5		2009	
Wichita	KS	105 SOLVENT	Silver	619501	C9F060169001	0.5	0.25	mg/L	U	0.5		2009	
Omaha	NE	105 SOLVENT	Silver	512701	C9G220214001	0.5	0.25	mg/L	U	0.5		2009	
Oklahoma City	OK	105 SOLVENT	Silver	612401	C9G230262001	0.5	0.25	mg/L	U	0.5		2009	
Chandler	AZ	105 SOLVENT	Silver	714201	C9H050286001	0.5	0.25	mg/L	U	0.5		2009	
Tulsa	OK	105 SOLVENT	Silver	619301	C9H140211001	0.5	0.25	mg/L	U	0.5		2009	
Clackamas	OR	105 SOLVENT	Silver	714801	C9H150194001	0.5	0.25	mg/L	U	0.5		2009	
Dodge City	KS	105 SOLVENT	Silver	619503	C9H270362001	0.5	0.25	mg/L	U	0.5		2009	
Chesapeake	VA	105 SOLVENT	Silver	312101	C9I250188001	0.5	0.25	mg/L	U	0.5		2009	
Cohoes	NY	105 SOLVENT	Silver	200401	C9I260102001	0.5	0.25	mg/L	U	0.5		2009	
Nisku	AB	105 SOLVENT	Silver	819401	L690481-5	0.5	0.25	mg/L	U	0.5		2008	
Tallahassee	FL	105 SOLVENT	Specific Gravity	307902	C0J150403001	0.74	0.74	No Units		0.01		2010	
Farmington	NM	105 SOLVENT	Specific Gravity	700804	C0K190658001	0.74	0.74	No Units		0.01		2010	
Barre	VT	105 SOLVENT	Specific Gravity	210501	C0J130539001	0.75	0.75	No Units		0.01		2010	
Chester	VA	105 SOLVENT	Specific Gravity	315401	C0J150524001	0.75	0.75	No Units		0.01		2010	
Tulsa	OK	105 SOLVENT	Tetrachloroethene	619301	C8H130141001	0.25	0.125	mg/L	U	0.25		2008	
Clackamas	OR	105 SOLVENT	Tetrachloroethene	714801	C8H010300001	1	1	mg/L		0.25		2008	
Chandler	AZ	105 SOLVENT	Tetrachloroethene	714201	C9H050286001	30	30	mg/L		0.25		2009	
Lackawanna	NY	105 SOLVENT	Tetrachloroethene	202801	C8F200349001	40	40	mg/L		0.25		2008	
Cohoes	NY	105 SOLVENT	Tetrachloroethene	200401	C9I260102001	40	40	mg/L		0.25		2009	
Dodge City	KS	105 SOLVENT	Tetrachloroethene	619503	C9H270362001	50	50	mg/L		0.5		2009	
Omaha	NE	105 SOLVENT	Tetrachloroethene	512701	C9G220214001	52	52	mg/L		0.5		2009	
Clackamas	OR	105 SOLVENT	Tetrachloroethene	714801	C9H150194001R2	66	66	mg/L		2.5		2009	
Tallahassee	FL	105 SOLVENT	Tetrachloroethene	307902	C8H140254001	110	110	mg/L		5		2008	
Syracuse	NY	105 SOLVENT	Tetrachloroethene	218701	C9E210289001R2	120	120	mg/L		5		2009	
Lackawanna	NY	105 SOLVENT	Tetrachloroethene	202801	C9C280104001R2	140	140	mg/L		5		2009	

Chesapeake	VA	105 SOLVENT	Tetrachloroethene	312101	C81110164001R2	150	150	mg/L	12	2008		
Barre	VT	105 SOLVENT	Tetrachloroethene	210501	C9E070304001R2	170	170	mg/L	25	2009		
Chester	VA	105 SOLVENT	Tetrachloroethene	315401	C0J150524001R2	180	180	mg/L	10	2010		
Boise	ID	105 SOLVENT	Tetrachloroethene	118308	C0H100553001R2	250	250	mg/L	25	2010		
Grand Island	NE	105 SOLVENT	Tetrachloroethene	506501	C9F020152001R2	290	290	mg/L	50	2009		
Chesapeake	VA	105 SOLVENT	Tetrachloroethene	312101	C9I250188001R2	300	300	mg/L	25	2009		
Avon	NY	105 SOLVENT	Tetrachloroethene	202802	C9D020226001R2	360	360	mg/L	50	2009		
Grand Island	NE	105 SOLVENT	Tetrachloroethene	506501	C8F130322001	430	430	mg/L	50	2008		
Oklahoma City	OK	105 SOLVENT	Tetrachloroethene	612401	C8I190322001R2	430	430	mg/L	25	2008		
Langley	BC	105 SOLVENT	Tetrachloroethene	818306	AR2008 8-183-06-2	440	440	mg/L	0.1	2008		
Wichita	KS	105 SOLVENT	Tetrachloroethene	619501	C9F060169001R2	450	450	mg/L	25	2009		
Cohoes	NY	105 SOLVENT	Tetrachloroethene	200401	C8E020238001	490	490	mg/L	25	2008		
Chandler	AZ	105 SOLVENT	Tetrachloroethene	714201	C8G310246001R2	670	670	mg/L	50	2008		
Boise	ID	105 SOLVENT	Tetrachloroethene	118308	C9D240209001R2	680	680	mg/L	25	2009		
Farmington	NM	105 SOLVENT	Tetrachloroethene	700804	C0K190658001R2	700	700	mg/L	100	2010		
Oklahoma City	OK	105 SOLVENT	Tetrachloroethene	612401	C9G230262001R2	730	730	mg/L	50	2009		
Nisku	AB	105 SOLVENT	Tetrachloroethene	819401	L690481-5	730	730	mg/L	0.1	28	2008	44
Tallahassee	FL	105 SOLVENT	Tetrachloroethene	307902	C0J150403001R2	740	740	mg/L	50	2010		
Boise	ID	105 SOLVENT	Tetrachloroethene	118308	C8D250379001	850	850	mg/L	50	2008		
Tulsa	OK	105 SOLVENT	Tetrachloroethene	619301	C9H140211001R2	900	900	mg/L	50	2009		
Dodge City	KS	105 SOLVENT	Tetrachloroethene	619503	C8K140368001R2	960	960	mg/L	50	2008		
Syracuse	NY	105 SOLVENT	Tetrachloroethene	218701	C8E020254001	1000	1000	mg/L	50	2008		
Wichita	KS	105 SOLVENT	Tetrachloroethene	619501	C8F130342001R2	1600	1600	mg/L	50	2008		
Barre	VT	105 SOLVENT	Tetrachloroethene	210501	C8G170314001	1800	1800	mg/L	100	2008		
Archdale	NC	105 SOLVENT	Tetrachloroethene	306401	C8E300325001	1900	1900	mg/L	50	2008		
Chester	VA	105 SOLVENT	Tetrachloroethene	315401	C8I160292001R2	2400	2400	mg/L	250	2008		
Archdale	NC	105 SOLVENT	Tetrachloroethene	306401	C9D160229001R2	2400	2400	mg/L	100	2009		
Avon	NY	105 SOLVENT	Tetrachloroethene	202802	C8D300155001	2700	2700	mg/L	50	2008		
Barre	VT	105 SOLVENT	Tetrachloroethene	210501	C0J130539001R2	3500	3500	mg/L	50	2010		
Omaha	NE	105 SOLVENT	Tetrachloroethene	512701	C8H010306001R2	4000	4000	mg/L	100	2008		
Vinton	VA	105 SOLVENT	Tetrachloroethene	315501	C8I050124001R2	7200	7200	mg/L	100	2008		
Charlotte	NC	105 SOLVENT	Tetrachloroethene	303101	C8I240223001R2	8000	8000	mg/L	100	2008		
St. Pauls	NC	105 SOLVENT	Tetrachloroethene	303102	C8J020297001R2	22000	22000	mg/L	250	2008		
Lackawanna	NY	105 SOLVENT	Trichloroethene	202801	C8F200349001	0.25	0.125	mg/L	U	0.25	2008	

Clackamas	OR	105 SOLVENT	Trichloroethene	714801	C8H010300001	0.25	0.125	mg/L	U	0.25	2008		
Tulsa	OK	105 SOLVENT	Trichloroethene	619301	C8H130141001	0.25	0.125	mg/L	U	0.25	2008		
Tallahassee	FL	105 SOLVENT	Trichloroethene	307902	C8H140254001	0.25	0.125	mg/L	U	0.25	2008		
Chandler	AZ	105 SOLVENT	Trichloroethene	714201	C9H050286001	0.25	0.125	mg/L	U	0.25	2009		
Clackamas	OR	105 SOLVENT	Trichloroethene	714801	C9H150194001	0.25	0.125	mg/L	U	0.25	2009		
Cohoes	NY	105 SOLVENT	Trichloroethene	200401	C9I260102001	0.25	0.125	mg/L	U	0.25	2009		
Dodge City	KS	105 SOLVENT	Trichloroethene	619503	C9H270362001	0.9	0.9	mg/L		0.5	2009		
Boise	ID	105 SOLVENT	Trichloroethene	118308	C0H100553001	0.93	0.93	mg/L		0.25	2010		
Omaha	NE	105 SOLVENT	Trichloroethene	512701	C9G220214001	0.99	0.99	mg/L		0.5	2009		
Tallahassee	FL	105 SOLVENT	Trichloroethene	307902	C0J150403001	1	1	mg/L		0.25	2010		
Barre	VT	105 SOLVENT	Trichloroethene	210501	C9E070304001	1.1	1.1	mg/L		0.25	2009		
Syracuse	NY	105 SOLVENT	Trichloroethene	218701	C9E210289001	1.5	1.5	mg/L		0.25	2009		
Grand Island	NE	105 SOLVENT	Trichloroethene	506501	C9F020152001	1.7	1.7	mg/L		0.5	2009		
Chester	VA	105 SOLVENT	Trichloroethene	315401	C0J150524001	2.2	2.2	mg/L		0.25	2010		
Barre	VT	105 SOLVENT	Trichloroethene	210501	C0J130539001	2.3	2.3	mg/L		0.5	2010		
Lackawanna	NY	105 SOLVENT	Trichloroethene	202801	C9C280104001	2.7	2.7	mg/L		0.25	2009		
Vinton	VA	105 SOLVENT	Trichloroethene	315501	C8I050124001	5	5	mg/L		0.25	2008		
Chesapeake	VA	105 SOLVENT	Trichloroethene	312101	C8I110164001	5.3	5.3	mg/L		0.25	2008		
Nisku	AB	105 SOLVENT	Trichloroethene	819401	L690481-5	5.9	5.9	mg/L		0.1	2008		
Avon	NY	105 SOLVENT	Trichloroethene	202802	C9D020226001	6.4	6.4	mg/L		0.25	2009		
Langley	BC	105 SOLVENT	Trichloroethene	818306	AR2008 8-183-06-2	7.4	7.4	mg/L		0.1	2008		
Chester	VA	105 SOLVENT	Trichloroethene	315401	C8I160292001	8	8	mg/L		0.25	2008		
Wichita	KS	105 SOLVENT	Trichloroethene	619501	C9F060169001	8.5	8.5	mg/L		0.25	2009		
Grand Island	NE	105 SOLVENT	Trichloroethene	506501	C8F130322001	8.7	8.7	mg/L		0.25	2008		
Boise	ID	105 SOLVENT	Trichloroethene	118308	C9D240209001	8.7	8.7	mg/L		0.25	2009		
Avon	NY	105 SOLVENT	Trichloroethene	202802	C8D300155001	11	11	mg/L		0.25	2008		
Syracuse	NY	105 SOLVENT	Trichloroethene	218701	C8E020254001	12	12	mg/L		0.25	28	2008	44
Barre	VT	105 SOLVENT	Trichloroethene	210501	C8G170314001	12	12	mg/L		0.25	2008		
Chesapeake	VA	105 SOLVENT	Trichloroethene	312101	C9I250188001	12	12	mg/L		0.25	2009		
Farmington	NM	105 SOLVENT	Trichloroethene	700804	C0K190658001	13	13	mg/L		0.25	2010		
Cohoes	NY	105 SOLVENT	Trichloroethene	200401	C8E020238001	17	17	mg/L		0.25	2008		
Omaha	NE	105 SOLVENT	Trichloroethene	512701	C8H010306001	18	18	mg/L		0.25	2008		
Oklahoma City	OK	105 SOLVENT	Trichloroethene	612401	C9G230262001	20	20	mg/L		0.25	2009		
Archdale	NC	105 SOLVENT	Trichloroethene	306401	C9D160229001	21	21	mg/L		0.25	2009		

St. Pauls	NC	105 SOLVENT	Trichloroethene	303102	C8J020297001	23	23	mg/L		0.5	2008
Tulsa	OK	105 SOLVENT	Trichloroethene	619301	C9H140211001	23	23	mg/L		0.25	2009
Archdale	NC	105 SOLVENT	Trichloroethene	306401	C8E300325001	25	25	mg/L		0.25	2008
Oklahoma City	OK	105 SOLVENT	Trichloroethene	612401	C8I190322001	35	35	mg/L		0.25	2008
Dodge City	KS	105 SOLVENT	Trichloroethene	619503	C8K140368001	35	35	mg/L		0.25	2008
Chandler	AZ	105 SOLVENT	Trichloroethene	714201	C8G310246001	43	43	mg/L		0.25	2008
Charlotte	NC	105 SOLVENT	Trichloroethene	303101	C8I240223001	49	49	mg/L		0.25	2008
Wichita	KS	105 SOLVENT	Trichloroethene	619501	C8F130342001	64	64	mg/L		0.25	2008
Boise	ID	105 SOLVENT	Trichloroethene	118308	C8D250379001	70	70	mg/L		50	2008
Boise	ID	105 SOLVENT	Vinyl Chloride	118308	C0H100553001	0.1	0.05	mg/L	U	0.1	2010
Tallahassee	FL	105 SOLVENT	Vinyl Chloride	307902	C0J150403001	0.1	0.05	mg/L	U	0.1	2010
Chester	VA	105 SOLVENT	Vinyl Chloride	315401	C0J150524001	0.1	0.05	mg/L	U	0.1	2010
Farmington	NM	105 SOLVENT	Vinyl Chloride	700804	C0K190658001	0.1	0.05	mg/L	U	0.1	2010
Boise	ID	105 SOLVENT	Vinyl Chloride	118308	C8D250379001	0.1	0.05	mg/L	U	0.1	2008
Avon	NY	105 SOLVENT	Vinyl Chloride	202802	C8D300155001	0.1	0.05	mg/L	U	0.1	2008
Cohoes	NY	105 SOLVENT	Vinyl Chloride	200401	C8E020238001	0.1	0.05	mg/L	U	0.1	2008
Syracuse	NY	105 SOLVENT	Vinyl Chloride	218701	C8E020254001	0.1	0.05	mg/L	U	0.1	2008
Archdale	NC	105 SOLVENT	Vinyl Chloride	306401	C8E300325001	0.1	0.05	mg/L	U	0.1	2008
Grand Island	NE	105 SOLVENT	Vinyl Chloride	506501	C8F130322001	0.1	0.05	mg/L	U	0.1	2008
Wichita	KS	105 SOLVENT	Vinyl Chloride	619501	C8F130342001	0.1	0.05	mg/L	U	0.1	2008
Lackawanna	NY	105 SOLVENT	Vinyl Chloride	202801	C8F200349001	0.1	0.05	mg/L	U	0.1	2008
Barre	VT	105 SOLVENT	Vinyl Chloride	210501	C8G170314001	0.1	0.05	mg/L	U	0.1	2008
Chandler	AZ	105 SOLVENT	Vinyl Chloride	714201	C8G310246001	0.1	0.05	mg/L	U	0.1	2008
Clackamas	OR	105 SOLVENT	Vinyl Chloride	714801	C8H010300001	0.1	0.05	mg/L	U	0.1	2008
Omaha	NE	105 SOLVENT	Vinyl Chloride	512701	C8H010306001	0.1	0.05	mg/L	U	0.1	2008
Tulsa	OK	105 SOLVENT	Vinyl Chloride	619301	C8H130141001	0.1	0.05	mg/L	U	0.1	2008
Tallahassee	FL	105 SOLVENT	Vinyl Chloride	307902	C8H140254001	0.1	0.05	mg/L	U	0.1	2008
Vinton	VA	105 SOLVENT	Vinyl Chloride	315501	C8I050124001	0.1	0.05	mg/L	U	0.1	2008
Chesapeake	VA	105 SOLVENT	Vinyl Chloride	312101	C8I110164001	0.1	0.05	mg/L	U	0.1	2008
Chester	VA	105 SOLVENT	Vinyl Chloride	315401	C8I160292001	0.1	0.05	mg/L	U	0.1	2008
Oklahoma City	OK	105 SOLVENT	Vinyl Chloride	612401	C8I190322001	0.1	0.05	mg/L	U	0.1	2008
Charlotte	NC	105 SOLVENT	Vinyl Chloride	303101	C8I240223001	0.1	0.05	mg/L	U	0.1	2008
Dodge City	KS	105 SOLVENT	Vinyl Chloride	619503	C8K140368001	0.1	0.05	mg/L	U	0.1	2008
Lackawanna	NY	105 SOLVENT	Vinyl Chloride	202801	C9C280104001	0.1	0.05	mg/L	U	0.1	2009

Avon	NY	105 SOLVENT	Vinyl Chloride	202802	C9D020226001	0.1	0.05	mg/L	U	0.1	2009		
Archdale	NC	105 SOLVENT	Vinyl Chloride	306401	C9D160229001	0.1	0.05	mg/L	U	0.1	2009		
Boise	ID	105 SOLVENT	Vinyl Chloride	118308	C9D240209001	0.1	0.05	mg/L	U	0.1	28	2009	44
Barre	VT	105 SOLVENT	Vinyl Chloride	210501	C9E070304001	0.1	0.05	mg/L	U	0.1	2009		
Syracuse	NY	105 SOLVENT	Vinyl Chloride	218701	C9E210289001	0.1	0.05	mg/L	U	0.1	2009		
Wichita	KS	105 SOLVENT	Vinyl Chloride	619501	C9F060169001	0.1	0.05	mg/L	U	0.1	2009		
Oklahoma City	OK	105 SOLVENT	Vinyl Chloride	612401	C9G230262001	0.1	0.05	mg/L	U	0.1	2009		
Chandler	AZ	105 SOLVENT	Vinyl Chloride	714201	C9H050286001	0.1	0.05	mg/L	U	0.1	2009		
Tulsa	OK	105 SOLVENT	Vinyl Chloride	619301	C9H140211001	0.1	0.05	mg/L	U	0.1	2009		
Clackamas	OR	105 SOLVENT	Vinyl Chloride	714801	C9H150194001	0.1	0.05	mg/L	U	0.1	2009		
Chesapeake	VA	105 SOLVENT	Vinyl Chloride	312101	C9I250188001	0.1	0.05	mg/L	U	0.1	2009		
Cohoes	NY	105 SOLVENT	Vinyl Chloride	200401	C9I260102001	0.1	0.05	mg/L	U	0.1	2009		
Barre	VT	105 SOLVENT	Vinyl Chloride	210501	C0J130539001	0.2	0.1	mg/L	U	0.2	2010		
St. Pauls	NC	105 SOLVENT	Vinyl Chloride	303102	C8J020297001	0.2	0.1	mg/L	U	0.2	2008		
Grand Island	NE	105 SOLVENT	Vinyl Chloride	506501	C9F020152001	0.2	0.1	mg/L	U	0.2	2009		
Omaha	NE	105 SOLVENT	Vinyl Chloride	512701	C9G220214001	0.2	0.1	mg/L	U	0.2	2009		
Dodge City	KS	105 SOLVENT	Vinyl Chloride	619503	C9H270362001	0.2	0.1	mg/L	U	0.2	2009		
Langley	BC	105 SOLVENT	Vinyl Chloride	818306	AR2008 8-183-06-2	100	50	mg/L	U	100	2008		
Nisku	AB	105 SOLVENT	Vinyl Chloride	819401	L690481-5	100	50	mg/L	U	100	2008		

105 Solvent UHCs

STATE	CLIENT ID	PARAMETER	BRANCH ID	LAB SAMPLE ID	RESULT	UNITS	QUALIFIER	YEAR	CITY
		1,4-Dichlorobenzene Average			0.7085				
		2,4-Dinitrotoluene Average			1.2				
		2-Methylphenol Average			0.4956				
		3+4-Methylphenol Average			1.0822				
		Benzene Average			2.3856				
		Cadmium Average			0.776				
		Chromium Average			0.5967				
		Lead Average			3.5855				
		Methyl Ethyl Ketone Average			2.909				
		pH Average			6.6909				
		Selenium Average			0.2				
		Tetrachloroethene Average			1629				
		Trichloroethene Average			15.736				
		Grand Average			257.03				

Specific Gravity

City	State	Matrix	Parameter	Branch	Sample ID	SG	Average SG	Average Density (lb/gal)	Year
Chandler	AZ	DRY CLEANING NAPHTHA BOTTOMS	Specific Gravity	714201	C9H050282001	0.75			2009
Chandler	AZ	DRY CLEANING NAPHTHA BOTTOMS	Specific Gravity	714201	C9H050282001	0.75			2009
Chandler	AZ	DRY CLEANING NAPHTHA BOTTOMS	Specific Gravity	714201	C0G230575001	0.81			2010
Sacramento	CA	DRY CLEANING NAPHTHA BOTTOMS	Specific Gravity	715701	C9F060172001	0.83			2009
Sacramento	CA	DRY CLEANING NAPHTHA BOTTOMS	Specific Gravity	715701	C9F060172001	0.83			2009
Clackamas	OR	DRY CLEANING NAPHTHA BOTTOMS	Specific Gravity	714801	C0J130551001	0.83	0.89	7.46	2010
Chandler	AZ	DRY CLEANING NAPHTHA BOTTOMS	Specific Gravity	714201	180-2704-1	0.90			2011
Clackamas	OR	DRY CLEANING NAPHTHA BOTTOMS	Specific Gravity	714801	C9H150185001	0.92			2009
Clackamas	OR	DRY CLEANING NAPHTHA BOTTOMS	Specific Gravity	714801	C9H150185001	0.92			2009
Clackamas	OR	DRY CLEANING NAPHTHA BOTTOMS	Specific Gravity	714801	180-2214-1	1.10			2011
Vinton	VA	DRY CLEANING NAPHTHA BOTTOMS	Specific Gravity	315501	C0I030626001	1.20			2010
St. Paul	NC	DRY CLEANING PERC BOTTOMS	Specific Gravity	303102	C8J140151001	0.78			2008
Tulsa	OK	DRY CLEANING PERC BOTTOMS	Specific Gravity	619301	C8J100444001	0.78			2008
St. Paul	NC	DRY CLEANING PERC BOTTOMS	Specific Gravity	303102	C8J140151001	0.78			2008
Tulsa	OK	DRY CLEANING PERC BOTTOMS	Specific Gravity	619301	C8J100444001	0.78			2008
Fresno	CA	DRY CLEANING PERC BOTTOMS	Specific Gravity	701501	180-1977-1	0.81			2011
Wichita	KS	DRY CLEANING PERC BOTTOMS	Specific Gravity	619501	C9F060164001	0.94			2009
Wichita	KS	DRY CLEANING PERC BOTTOMS	Specific Gravity	619501	C9F060164001	0.94			2009
Albuquerque	NM	DRY CLEANING PERC BOTTOMS	Specific Gravity	700801	180-1076-1	0.96			2011
Santa Ana	CA	DRY CLEANING PERC BOTTOMS	Specific Gravity	708805	180-1971-1	0.96			2011
Highland	CA	DRY CLEANING PERC BOTTOMS	Specific Gravity	717201	180-1970-1	0.96			2011
Clackamas	OR	DRY CLEANING PERC BOTTOMS	Specific Gravity	714801	180-2233-1	0.96			2011
Nisku	AB	DRY CLEANING PERC BOTTOMS	Specific Gravity	819401	L690481-2	1.00			2008
Charlotte	NC	DRY CLEANING PERC BOTTOMS	Specific Gravity	303101	C8I250138001	1.00			2008
Chester	VA	DRY CLEANING PERC BOTTOMS	Specific Gravity	315401	C9J200207001	1.00			2009
Omaha	NE	DRY CLEANING PERC BOTTOMS	Specific Gravity	512701	C0F100551001	1.00			2010
Los Angeles	CA	DRY CLEANING PERC BOTTOMS	Specific Gravity	708802	C0F220564001	1.00			2010
Charlotte	NC	DRY CLEANING PERC BOTTOMS	Specific Gravity	303101	C8I250138001	1.00			2008
Nisku	AB	DRY CLEANING PERC BOTTOMS	Specific Gravity	819401	L690481-2	1.00			2008
St. Pauls	NC	DRY CLEANING PERC BOTTOMS	Specific Gravity	303102	180-1763-1	1.00			2011
St. Paul	NC	DRY CLEANING PERC BOTTOMS	Specific Gravity	303102	C0F090574001	1.10			2010
Raleigh	NC	DRY CLEANING PERC BOTTOMS	Specific Gravity	317101	C0F090577001	1.10			2010
Charlotte	NC	DRY CLEANING PERC BOTTOMS	Specific Gravity	303101	C0A070446001	1.10			2009
Los Angeles	CA	DRY CLEANING PERC BOTTOMS	Specific Gravity	708802	C9G140268001	1.10			2009
Salt Lake City	UT	DRY CLEANING PERC BOTTOMS	Specific Gravity	716601	C9G060153001	1.10			2009
Tulsa	OK	DRY CLEANING PERC BOTTOMS	Specific Gravity	619301	C0H270495001	1.10			2010
Albuquerque	NM	DRY CLEANING PERC BOTTOMS	Specific Gravity	700801	C9J070318001	1.10			2009
Chandler	AZ	DRY CLEANING PERC BOTTOMS	Specific Gravity	714201	C9H130291001	1.10			2009

Specific Gravity

Sacramento	CA	DRY CLEANING PERC BOTTOMS	Specific Gravity	715701	C9E300185001	1.10			2009
Boise	ID	DRY CLEANING PERC BOTTOMS	Specific Gravity	118308	C0H100565001	1.10			2010
Albuquerque	NM	DRY CLEANING PERC BOTTOMS	Specific Gravity	700801	C0H180457001	1.10			2010
Chandler	AZ	DRY CLEANING PERC BOTTOMS	Specific Gravity	714201	C9H130291001	1.10			2009
Los Angeles	CA	DRY CLEANING PERC BOTTOMS	Specific Gravity	708802	C9G140268001	1.10			2009
Sacramento	CA	DRY CLEANING PERC BOTTOMS	Specific Gravity	715701	C9E300185001	1.10			2009
Salt Lake City	UT	DRY CLEANING PERC BOTTOMS	Specific Gravity	716601	C9G060153001	1.10			2009
Albuquerque	NM	DRY CLEANING PERC BOTTOMS	Specific Gravity	700801	C9J070318001	1.10			2009
Charlotte	NC	DRY CLEANING PERC BOTTOMS	Specific Gravity	303101	180-644-1	1.10			2011
Sacramento	CA	DRY CLEANING PERC BOTTOMS	Specific Gravity	715701	180-1190-1	1.10			2011
Los Angeles	CA	DRY CLEANING PERC BOTTOMS	Specific Gravity	708802	180-1967-1	1.10			2011
Farmington	NM	DRY CLEANING PERC BOTTOMS	Specific Gravity	700804	180-1901-1	1.10			2011
Tulsa	OK	DRY CLEANING PERC BOTTOMS	Specific Gravity	619301	180-2602-1	1.10			2011
Highland	CA	DRY CLEANING PERC BOTTOMS	Specific Gravity	717201	C9G140267001	1.20			2009
Dodge City	KS	DRY CLEANING PERC BOTTOMS	Specific Gravity	619503	C0G300421001	1.20			2010
Farmington	NM	DRY CLEANING PERC BOTTOMS	Specific Gravity	700804	C0I130447001	1.20			2010
Oklahoma City	OK	DRY CLEANING PERC BOTTOMS	Specific Gravity	612401	C8J280217001	1.20	1.16	9.70	2008
St. Paul	NC	DRY CLEANING PERC BOTTOMS	Specific Gravity	303102	C9D300323001	1.20			2009
Vinton	VA	DRY CLEANING PERC BOTTOMS	Specific Gravity	315501	C9J220186001	1.20			2009
Omaha	NE	DRY CLEANING PERC BOTTOMS	Specific Gravity	512701	C9H100170001	1.20			2009
Salt Lake City	UT	DRY CLEANING PERC BOTTOMS	Specific Gravity	716601	C9D230149001	1.20			2009
Santa Ana	CA	DRY CLEANING PERC BOTTOMS	Specific Gravity	708805	C0F230522001	1.20			2010
Chandler	AZ	DRY CLEANING PERC BOTTOMS	Specific Gravity	714201	C0G230584001	1.20			2010
Tampa	FL	DRY CLEANING PERC BOTTOMS	Specific Gravity	316301	C9J210208001	1.20			2009
Oklahoma City	OK	DRY CLEANING PERC BOTTOMS	Specific Gravity	612401	C8J280217001	1.20			2008
Highland	CA	DRY CLEANING PERC BOTTOMS	Specific Gravity	717201	C9G140267001	1.20			2009
Omaha	NE	DRY CLEANING PERC BOTTOMS	Specific Gravity	512701	C9H100170001	1.20			2009
Salt Lake City	UT	DRY CLEANING PERC BOTTOMS	Specific Gravity	716601	C9D230149001	1.20			2009
St. Paul	NC	DRY CLEANING PERC BOTTOMS	Specific Gravity	303102	C9D300323001	1.20			2009
Tampa	FL	DRY CLEANING PERC BOTTOMS	Specific Gravity	316301	C9J210208001X	1.20			2009
Sacramento	CA	DRY CLEANING PERC BOTTOMS	Specific Gravity	715701	C0E220433001	1.20			2010
Wichita	KS	DRY CLEANING PERC BOTTOMS	Specific Gravity	619501	180-1530-1	1.20			2011
Omaha	NE	DRY CLEANING PERC BOTTOMS	Specific Gravity	512701	180-2019-1	1.20			2011
Tampa	FL	DRY CLEANING PERC BOTTOMS	Specific Gravity	316301	180-2206-1	1.20			2011
Archdale	NC	DRY CLEANING PERC BOTTOMS	Specific Gravity	306401	C9I240188001	1.30			2009
Oklahoma City	OK	DRY CLEANING PERC BOTTOMS	Specific Gravity	612401	C9I300283001	1.30			2009
Boise	ID	DRY CLEANING PERC BOTTOMS	Specific Gravity	118308	C9D240202001	1.30			2009
Fresno	CA	DRY CLEANING PERC BOTTOMS	Specific Gravity	701501	C9G310296001	1.30			2009
Santa Ana	CA	DRY CLEANING PERC BOTTOMS	Specific Gravity	708805	C9J050174001	1.30			2009
Chesapeake	VA	DRY CLEANING PERC BOTTOMS	Specific Gravity	312101	C0H200531001	1.30			2010
Clackamas	OR	DRY CLEANING PERC BOTTOMS	Specific Gravity	714801	C0I170622001	1.30			2010

Specific Gravity

Chesapeake	VA	DRY CLEANING PERC BOTTOMS	Specific Gravity	312101	C9K180602001	1.30			2009
Clackamas	OR	DRY CLEANING PERC BOTTOMS	Specific Gravity	714801	C9H150190001	1.30			2009
Boise	ID	DRY CLEANING PERC BOTTOMS	Specific Gravity	118308	C9D240202001	1.30			2009
Fresno	CA	DRY CLEANING PERC BOTTOMS	Specific Gravity	701501	C9G310296001	1.30			2009
Archdale	NC	DRY CLEANING PERC BOTTOMS	Specific Gravity	306401	C9I240188001	1.30			2009
Santa Ana	CA	DRY CLEANING PERC BOTTOMS	Specific Gravity	708805	C9J050174001	1.30			2009
Clackamas	OR	DRY CLEANING PERC BOTTOMS	Specific Gravity	714801	C9H150190001	1.30			2009
Archdale	NC	DRY CLEANING PERC BOTTOMS	Specific Gravity	306401	180-604-7	1.30			2011
Charlotte	NC	DRY CLEANING PERC BOTTOMS	Specific Gravity	303101	180-604-4	1.30			2011
Boise	ID	DRY CLEANING PERC BOTTOMS	Specific Gravity	118308	180-2601-1	1.30			2011
Chandler	AZ	DRY CLEANING PERC BOTTOMS	Specific Gravity	714201	180-2683-1	1.30			2011
Langley	BC	DRY CLEANING PERC BOTTOMS	Specific Gravity	818306	AR2008 8-183-06-5	1.40			2008
Highland	CA	DRY CLEANING PERC BOTTOMS	Specific Gravity	717201	C0F290528001	1.40			2010
Tulsa	OK	DRY CLEANING PERC BOTTOMS	Specific Gravity	619301	C9K180599001	1.40			2009
Langley	BC	DRY CLEANING PERC BOTTOMS	Specific Gravity	818306	AR2008 8-183-06-5	1.40			2008
Dodge City	KS	DRY CLEANING PERC BOTTOMS	Specific Gravity	619503	180-2877-1	1.40			2011
Archdale	NC	DRY CLEANING PERC BOTTOMS	Specific Gravity	306401	C0D290562001	1.50			2010
Wichita	KS	DRY CLEANING PERC BOTTOMS	Specific Gravity	619501	C0G090579001	1.50			2010
Dodge City	KS	DRY CLEANING PERC BOTTOMS	Specific Gravity	619503	C9H270359001	1.50			2009
Dodge City	KS	DRY CLEANING PERC BOTTOMS	Specific Gravity	619503	C9H270359001	1.50			2009
Boise	ID	DRY CLEANING PERC FILTERS	Specific Gravity	118308	C0H100562001	0.57			2010
Clackamas	OR	DRY CLEANING PERC FILTERS	Specific Gravity	714801	C9H150186001	1.20			2009
Clackamas	OR	DRY CLEANING PERC FILTERS	Specific Gravity	714801	C9H150186001	1.20			2009
Chandler	AZ	DRY CLEANING PERC FILTERS	Specific Gravity	714201	C0G230583001	1.30			2010
Boise	ID	DRY CLEANING PERC FILTERS	Specific Gravity	118308	C9D240199001	1.40			2009
Clackamas	OR	DRY CLEANING PERC FILTERS	Specific Gravity	714801	C0I170621001	1.40	1.36	11.3	2010
Boise	ID	DRY CLEANING PERC FILTERS	Specific Gravity	118308	C9D240199001	1.40			2009
Chandler	AZ	DRY CLEANING PERC FILTERS	Specific Gravity	714201	C9H130292001	1.50			2009
Chandler	AZ	DRY CLEANING PERC FILTERS	Specific Gravity	714201	C9H130292001	1.50			2009
Clackamas	OR	DRY CLEANING PERC FILTERS	Specific Gravity	714801	180-2230-1	1.50			2011
Boise	ID	DRY CLEANING PERC FILTERS	Specific Gravity	118308	180-2970-1	1.60			2011
Chandler	AZ	DRY CLEANING PERC FILTERS	Specific Gravity	714201	180-2682-1	1.70			2011
Fresno	CA	IMMERSION CLEANER (PETROLEUM)	Specific Gravity	701501	C9G300326001	0.77			2009
Grand Island	NE	IMMERSION CLEANER (PETROLEUM)	Specific Gravity	506501	C9F020157002	0.84			2009
Grand Island	NE	IMMERSION CLEANER (PETROLEUM)	Specific Gravity	506501	C9F020157002	0.84			2009
Boise	ID	IMMERSION CLEANER (PETROLEUM)	Specific Gravity	118308	180-2361-2	0.84			2011
Archdale	NC	IMMERSION CLEANER (PETROLEUM)	Specific Gravity	306401	C9D170187001	0.85			2009
Archdale	NC	IMMERSION CLEANER (PETROLEUM)	Specific Gravity	306401	C9D170187001	0.85			2009
Wichita	KS	IMMERSION CLEANER (PETROLEUM)	Specific Gravity	619501	C9F060163001	0.86			2009
Wichita	KS	IMMERSION CLEANER (PETROLEUM)	Specific Gravity	619501	C9F060163001	0.86			2009

Specific Gravity

Omaha	NE	IMMERSION CLEANER (PETROLEUM)	Specific Gravity	512701	C9I110302001	0.87			2009
Albuquerque	NM	IMMERSION CLEANER (PETROLEUM)	Specific Gravity	700801	C9J070308001	0.87			2009
Omaha	NE	IMMERSION CLEANER (PETROLEUM)	Specific Gravity	512701	C9I110302001	0.87			2009
Albuquerque	NM	IMMERSION CLEANER (PETROLEUM)	Specific Gravity	700801	C9J070308001	0.87			2009
Charlotte	NC	IMMERSION CLEANER (PETROLEUM)	Specific Gravity	303101	180-592-2	0.87			2011
Farmington	NM	IMMERSION CLEANER (PETROLEUM)	Specific Gravity	700804	180-2463-1	0.87			2011
Tulsa	OK	IMMERSION CLEANER (PETROLEUM)	Specific Gravity	619301	180-2450-2	0.87			2011
Charlotte	NC	IMMERSION CLEANER (PETROLEUM)	Specific Gravity	303101	C8I240224001	0.88			2008
St. Paul	NC	IMMERSION CLEANER (PETROLEUM)	Specific Gravity	303102	C8J010215001	0.88			2008
Clackamas	OR	IMMERSION CLEANER (PETROLEUM)	Specific Gravity	714801	C9H150189001	0.88			2009
Charlotte	NC	IMMERSION CLEANER (PETROLEUM)	Specific Gravity	303101	C8I240224001	0.88			2008
St. Paul	NC	IMMERSION CLEANER (PETROLEUM)	Specific Gravity	303102	C8J010215001	0.88			2008
Clackamas	OR	IMMERSION CLEANER (PETROLEUM)	Specific Gravity	714801	C9H150189001	0.88			2009
Vinton	VA	IMMERSION CLEANER (PETROLEUM)	Specific Gravity	315501	C9J230318001	0.88			2009
Raleigh	NC	IMMERSION CLEANER (PETROLEUM)	Specific Gravity	317101	C0F080564001	0.88			2010
Omaha	NE	IMMERSION CLEANER (PETROLEUM)	Specific Gravity	512701	C0E280545001	0.88			2010
Salt Lake City	UT	IMMERSION CLEANER (PETROLEUM)	Specific Gravity	716601	180-604-9	0.88			2011
Archdale	NC	IMMERSION CLEANER (PETROLEUM)	Specific Gravity	306401	180-368-2	0.88			2011
St. Pauls	NC	IMMERSION CLEANER (PETROLEUM)	Specific Gravity	303102	180-1345-2	0.88			2011
Omaha	NE	IMMERSION CLEANER (PETROLEUM)	Specific Gravity	512701	180-1764-1	0.88			2011
Barre	VT	IMMERSION CLEANER (PETROLEUM)	Specific Gravity	210501	C9H060339002	0.89			2009
Barre	VT	IMMERSION CLEANER (PETROLEUM)	Specific Gravity	210501	C9H060339002	0.89			2009
Charlotte	NC	IMMERSION CLEANER (PETROLEUM)	Specific Gravity	303101	C0A060531001	0.89			2009
St. Paul	NC	IMMERSION CLEANER (PETROLEUM)	Specific Gravity	303102	C9J230315001	0.89			2009
St. Paul	NC	IMMERSION CLEANER (PETROLEUM)	Specific Gravity	303102	C0F080569001	0.89			2010
Chesapeake	VA	IMMERSION CLEANER (PETROLEUM)	Specific Gravity	312101	C0H200524001	0.89			2010
Wichita	KS	IMMERSION CLEANER (PETROLEUM)	Specific Gravity	619501	C0G090578001	0.89			2010
Clackamas	OR	IMMERSION CLEANER (PETROLEUM)	Specific Gravity	714801	C0H130591001	0.89			2010
Salt Lake City	UT	IMMERSION CLEANER (PETROLEUM)	Specific Gravity	716601	C0D220564001	0.89			2010
Chandler	AZ	IMMERSION CLEANER (PETROLEUM)	Specific Gravity	714201	C0G230577001	0.89			2010
Raleigh	NC	IMMERSION CLEANER (PETROLEUM)	Specific Gravity	317101	180-604-3	0.89			2011
Barre	VT	IMMERSION CLEANER (PETROLEUM)	Specific Gravity	210501	180-1295-1	0.89			2011
Albuquerque	NM	IMMERSION CLEANER (PETROLEUM)	Specific Gravity	700801	180-1126-2	0.89	0.90	7.48	2011
Wichita	KS	IMMERSION CLEANER (PETROLEUM)	Specific Gravity	619501	180-1537-1	0.89			2011
Tampa	FL	IMMERSION CLEANER (PETROLEUM)	Specific Gravity	316301	180-2188-2	0.89			2011
Clackamas	OR	IMMERSION CLEANER (PETROLEUM)	Specific Gravity	714801	180-2215-1	0.89			2011
Oklahoma City	OK	IMMERSION CLEANER (PETROLEUM)	Specific Gravity	612401	180-2369-2	0.89			2011
Chandler	AZ	IMMERSION CLEANER (PETROLEUM)	Specific Gravity	714201	180-2684-2	0.89			2011
Vinton	VA	IMMERSION CLEANER (PETROLEUM)	Specific Gravity	315501	C0I030624001	0.90			2010
Oklahoma City	OK	IMMERSION CLEANER (PETROLEUM)	Specific Gravity	612401	C8I190319001	0.90			2008
Dodge City	KS	IMMERSION CLEANER (PETROLEUM)	Specific Gravity	619503	C8L130107001	0.90			2008

Specific Gravity

Oklahoma City	OK	IMMERSION CLEANER (PETROLEUM)	Specific Gravity	612401	C8I190319001	0.90	2008
Dodge City	KS	IMMERSION CLEANER (PETROLEUM)	Specific Gravity	619503	C8L130107001	0.90	2008
Tampa	FL	IMMERSION CLEANER (PETROLEUM)	Specific Gravity	316301	C9J210200001	0.90	2009
Boise	ID	IMMERSION CLEANER (PETROLEUM)	Specific Gravity	118308	C0H100556001	0.90	2010
Grand Island	NE	IMMERSION CLEANER (PETROLEUM)	Specific Gravity	506501	C0F080577001	0.90	2010
Dodge City	KS	IMMERSION CLEANER (PETROLEUM)	Specific Gravity	619503	180-2880-2	0.90	2011
Oklahoma City	OK	IMMERSION CLEANER (PETROLEUM)	Specific Gravity	612401	C0I010536001	0.91	2010
Tulsa	OK	IMMERSION CLEANER (PETROLEUM)	Specific Gravity	619301	C0H270487001	0.91	2010
Dodge City	KS	IMMERSION CLEANER (PETROLEUM)	Specific Gravity	619503	C0G300411001	0.91	2010
Sacramento	CA	IMMERSION CLEANER (PETROLEUM)	Specific Gravity	715701	C0E210583001	0.91	2010
Grand Island	NE	IMMERSION CLEANER (PETROLEUM)	Specific Gravity	506501	180-1490-1	0.91	2011
Chesapeake	VA	IMMERSION CLEANER (PETROLEUM)	Specific Gravity	312101	C9I250190001	0.92	2009
Salt Lake City	UT	IMMERSION CLEANER (PETROLEUM)	Specific Gravity	716601	C9D230265001	0.92	2009
Chesapeake	VA	IMMERSION CLEANER (PETROLEUM)	Specific Gravity	312101	C9I250190001	0.92	2009
Salt Lake City	UT	IMMERSION CLEANER (PETROLEUM)	Specific Gravity	716601	C9D230265001	0.92	2009
Highland	CA	IMMERSION CLEANER (PETROLEUM)	Specific Gravity	717201	C9G310294001	0.92	2009
Boise	ID	IMMERSION CLEANER (PETROLEUM)	Specific Gravity	118308	C9D240219001	0.93	2009
Oklahoma City	OK	IMMERSION CLEANER (PETROLEUM)	Specific Gravity	612401	C9G240285001	0.93	2009
Tulsa	OK	IMMERSION CLEANER (PETROLEUM)	Specific Gravity	619301	C9H140209001	0.93	2009
Boise	ID	IMMERSION CLEANER (PETROLEUM)	Specific Gravity	118308	C9D240219001	0.93	2009
Oklahoma City	OK	IMMERSION CLEANER (PETROLEUM)	Specific Gravity	612401	C9G240285001	0.93	2009
Tulsa	OK	IMMERSION CLEANER (PETROLEUM)	Specific Gravity	619301	C9H140209001	0.93	2009
Sacramento	CA	IMMERSION CLEANER (PETROLEUM)	Specific Gravity	715701	C9K180603001	0.93	2009
Nisku	AB	IMMERSION CLEANER (PETROLEUM)	Specific Gravity	819401	L690481-3	0.94	2008
Nisku	AB	IMMERSION CLEANER (PETROLEUM)	Specific Gravity	819401	L690481-3	0.94	2008
Albuquerque	NM	IMMERSION CLEANER (PETROLEUM)	Specific Gravity	700801	C0I100588001	0.94	2010
Langley	BC	IMMERSION CLEANER (PETROLEUM)	Specific Gravity	818306	AR2008 8-183-06-1	0.96	2008
Chandler	AZ	IMMERSION CLEANER (PETROLEUM)	Specific Gravity	714201	C9H050274001	0.96	2009
Chandler	AZ	IMMERSION CLEANER (PETROLEUM)	Specific Gravity	714201	C9H050274001	0.96	2009
Langley	BC	IMMERSION CLEANER (PETROLEUM)	Specific Gravity	818306	AR2008 8-183-06-1	0.96	2008
Dodge City	KS	IMMERSION CLEANER (PETROLEUM)	Specific Gravity	619503	C9H270356002	0.97	2009
Dodge City	KS	IMMERSION CLEANER (PETROLEUM)	Specific Gravity	619503	C9H270356002	0.97	2009
Archdale	NC	IMMERSION CLEANER (PETROLEUM)	Specific Gravity	306401	C0E040511001	0.97	2010
Fresno	CA	PAINT GUN CLEANER RELATED WASTE	Specific Gravity	701501	180-1962-1	0.75	2011
Sacramento	CA	PAINT GUN CLEANER RELATED WASTE	Specific Gravity	715701	C0E210587001	0.76	2010
Highland	CA	PAINT GUN CLEANER RELATED WASTE	Specific Gravity	717201	C0F290513001	0.76	2010
Santa Ana	CA	PAINT GUN CLEANER RELATED WASTE	Specific Gravity	708805	180-2018-1	0.76	2011
Fresno	CA	PAINT GUN CLEANER RELATED WASTE	Specific Gravity	701501	C0F220553001	0.77	2010
Los Angeles	CA	PAINT GUN CLEANER RELATED WASTE	Specific Gravity	708802	C0F220566001	0.77	2010
Fresno	CA	PAINT GUN CLEANER RELATED WASTE	Specific Gravity	701501	C9G300322001	0.77	2009

Specific Gravity

Fresno	CA	PAINT GUN CLEANER RELATED WASTE	Specific Gravity	701501	C9G300322001	0.77			2009
Santa Ana	CA	PAINT GUN CLEANER RELATED WASTE	Specific Gravity	708805	C0F230521001	0.77			2010
Sacramento	CA	PAINT GUN CLEANER RELATED WASTE	Specific Gravity	715701	180-1189-1	0.77			2011
Chandler	AZ	PAINT GUN CLEANER RELATED WASTE	Specific Gravity	714201	C0G230574001	0.78			2010
Tulsa	OK	PAINT GUN CLEANER RELATED WASTE	Specific Gravity	619301	C9H140212001	0.78			2009
Tulsa	OK	PAINT GUN CLEANER RELATED WASTE	Specific Gravity	619301	C9H140212001	0.78			2009
Charlotte	NC	PAINT GUN CLEANER RELATED WASTE	Specific Gravity	303101	C0A060533001	0.79			2009
Omaha	NE	PAINT GUN CLEANER RELATED WASTE	Specific Gravity	512701	C0E280531001	0.79			2010
Tulsa	OK	PAINT GUN CLEANER RELATED WASTE	Specific Gravity	619301	C0H270474001	0.79			2010
Clackamas	OR	PAINT GUN CLEANER RELATED WASTE	Specific Gravity	714801	C9H150184001	0.79			2009
Archdale	NC	PAINT GUN CLEANER RELATED WASTE	Specific Gravity	306401	C9D170185001	0.79			2009
Archdale	NC	PAINT GUN CLEANER RELATED WASTE	Specific Gravity	306401	C9D170185001	0.79			2009
Clackamas	OR	PAINT GUN CLEANER RELATED WASTE	Specific Gravity	714801	C9H150184001	0.79			2009
Albuquerque	NM	PAINT GUN CLEANER RELATED WASTE	Specific Gravity	700801	180-1149-1	0.79			2011
Farmington	NM	PAINT GUN CLEANER RELATED WASTE	Specific Gravity	700804	180-1895-1	0.79			2011
Boise	ID	PAINT GUN CLEANER RELATED WASTE	Specific Gravity	118308	C0H110456001	0.80			2010
St. Paul	NC	PAINT GUN CLEANER RELATED WASTE	Specific Gravity	303102	C9J230305001	0.80			2009
Archdale	NC	PAINT GUN CLEANER RELATED WASTE	Specific Gravity	306401	C0D300552001	0.80			2010
Vinton	VA	PAINT GUN CLEANER RELATED WASTE	Specific Gravity	315501	C9J210167001	0.80			2009
Clackamas	OR	PAINT GUN CLEANER RELATED WASTE	Specific Gravity	714801	C0H130584001	0.80			2010
Charlotte	NC	PAINT GUN CLEANER RELATED WASTE	Specific Gravity	303101	C8I240221001	0.80			2008
Raleigh	NC	PAINT GUN CLEANER RELATED WASTE	Specific Gravity	317101	C9F120360001	0.80			2009
Oklahoma City	OK	PAINT GUN CLEANER RELATED WASTE	Specific Gravity	612401	C8I190318001	0.80			2008
Oklahoma City	OK	PAINT GUN CLEANER RELATED WASTE	Specific Gravity	612401	C9G230263002	0.80			2009
Wichita	KS	PAINT GUN CLEANER RELATED WASTE	Specific Gravity	619501	C9F060173001	0.80			2009
Chandler	AZ	PAINT GUN CLEANER RELATED WASTE	Specific Gravity	714201	C9H050268001	0.80			2009
Charlotte	NC	PAINT GUN CLEANER RELATED WASTE	Specific Gravity	303101	C8I240221001	0.80			2008
Oklahoma City	OK	PAINT GUN CLEANER RELATED WASTE	Specific Gravity	612401	C8I190318001	0.80			2008
Chandler	AZ	PAINT GUN CLEANER RELATED WASTE	Specific Gravity	714201	C9H050268001	0.80			2009
Raleigh	NC	PAINT GUN CLEANER RELATED WASTE	Specific Gravity	317101	C9F120360001	0.80			2009
Oklahoma City	OK	PAINT GUN CLEANER RELATED WASTE	Specific Gravity	612401	C9G230263002	0.80			2009
Wichita	KS	PAINT GUN CLEANER RELATED WASTE	Specific Gravity	619501	C9F060173001	0.80			2009
Archdale	NC	PAINT GUN CLEANER RELATED WASTE	Specific Gravity	306401	180-367-1	0.80			2011
Charlotte	NC	PAINT GUN CLEANER RELATED WASTE	Specific Gravity	303101	180-595-1	0.80			2011
Raleigh	NC	PAINT GUN CLEANER RELATED WASTE	Specific Gravity	317101	180-588-1	0.80			2011
Clackamas	OR	PAINT GUN CLEANER RELATED WASTE	Specific Gravity	714801	180-2229-1	0.80			2011
Tampa	FL	PAINT GUN CLEANER RELATED WASTE	Specific Gravity	316301	C9J210206001	0.81			2009
Oklahoma City	OK	PAINT GUN CLEANER RELATED WASTE	Specific Gravity	612401	C0I010535001	0.81			2010
Wichita	KS	PAINT GUN CLEANER RELATED WASTE	Specific Gravity	619501	C0G090574001	0.81			2010
Albuquerque	NM	PAINT GUN CLEANER RELATED WASTE	Specific Gravity	700801	C0I100589001	0.81	0.82	6.80	2010
St. Paul	NC	PAINT GUN CLEANER RELATED WASTE	Specific Gravity	303102	C8J010217001	0.81			2008

Specific Gravity

Albuquerque	NM	PAINT GUN CLEANER RELATED WASTE	Specific Gravity	700801	C9J070325001	0.81	2009
Sacramento	CA	PAINT GUN CLEANER RELATED WASTE	Specific Gravity	715701	C9E300184001	0.81	2009
St. Paul	NC	PAINT GUN CLEANER RELATED WASTE	Specific Gravity	303102	C8J010217001	0.81	2008
Sacramento	CA	PAINT GUN CLEANER RELATED WASTE	Specific Gravity	715701	C9E300184001	0.81	2009
Albuquerque	NM	PAINT GUN CLEANER RELATED WASTE	Specific Gravity	700801	C9J070325001	0.81	2009
Grand Island	NE	PAINT GUN CLEANER RELATED WASTE	Specific Gravity	506501	180-1492-1	0.81	2011
Omaha	NE	PAINT GUN CLEANER RELATED WASTE	Specific Gravity	512701	180-1684-1	0.81	2011
Tampa	FL	PAINT GUN CLEANER RELATED WASTE	Specific Gravity	316301	180-2166-1	0.81	2011
St. Paul	NC	PAINT GUN CLEANER RELATED WASTE	Specific Gravity	303102	C0F080572001	0.82	2010
Raleigh	NC	PAINT GUN CLEANER RELATED WASTE	Specific Gravity	317101	C0F080574001	0.82	2010
Grand Island	NE	PAINT GUN CLEANER RELATED WASTE	Specific Gravity	506501	C0F080575001	0.82	2010
Salt Lake City	UT	PAINT GUN CLEANER RELATED WASTE	Specific Gravity	716601	C0D220552001	0.82	2010
Barre	VT	PAINT GUN CLEANER RELATED WASTE	Specific Gravity	210501	C8J030261001	0.82	2008
Barre	VT	PAINT GUN CLEANER RELATED WASTE	Specific Gravity	210501	C8J030261001	0.82	2008
Barre	VT	PAINT GUN CLEANER RELATED WASTE	Specific Gravity	210501	C9F160275001	0.82	2009
Omaha	NE	PAINT GUN CLEANER RELATED WASTE	Specific Gravity	512701	C9I110301001	0.82	2009
Barre	VT	PAINT GUN CLEANER RELATED WASTE	Specific Gravity	210501	C8J030261001	0.82	2008
Barre	VT	PAINT GUN CLEANER RELATED WASTE	Specific Gravity	210501	C8J030261001	0.82	2008
Barre	VT	PAINT GUN CLEANER RELATED WASTE	Specific Gravity	210501	C9F160275001	0.82	2009
Omaha	NE	PAINT GUN CLEANER RELATED WASTE	Specific Gravity	512701	C9I110301001	0.82	2009
Barre	VT	PAINT GUN CLEANER RELATED WASTE	Specific Gravity	210501	180-347-1	0.82	2011
St. Pauls	NC	PAINT GUN CLEANER RELATED WASTE	Specific Gravity	303102	180-1767-1	0.82	2011
Oklahoma City	OK	PAINT GUN CLEANER RELATED WASTE	Specific Gravity	612401	180-2370-1	0.82	2011
Vinton	VA	PAINT GUN CLEANER RELATED WASTE	Specific Gravity	315501	C0I030616001	0.83	2010
Barre	VT	PAINT GUN CLEANER RELATED WASTE	Specific Gravity	210501	C9K060551001	0.83	2009
Boise	ID	PAINT GUN CLEANER RELATED WASTE	Specific Gravity	118308	C9D240227001	0.83	2009
Omaha	NE	PAINT GUN CLEANER RELATED WASTE	Specific Gravity	512701	C8K140362001	0.83	2008
Omaha	NE	PAINT GUN CLEANER RELATED WASTE	Specific Gravity	512701	C8K140362001	0.83	2008
Boise	ID	PAINT GUN CLEANER RELATED WASTE	Specific Gravity	118308	C9D240227001	0.83	2009
Wichita	KS	PAINT GUN CLEANER RELATED WASTE	Specific Gravity	619501	180-1533-1	0.83	2011
Boise	ID	PAINT GUN CLEANER RELATED WASTE	Specific Gravity	118308	180-2360-1	0.84	2011
Chesapeake	VA	PAINT GUN CLEANER RELATED WASTE	Specific Gravity	312101	C0H130592001	0.85	2010
Salt Lake City	UT	PAINT GUN CLEANER RELATED WASTE	Specific Gravity	716601	C9D230268001	0.85	2009
Salt Lake City	UT	PAINT GUN CLEANER RELATED WASTE	Specific Gravity	716601	C9D230268001	0.85	2009
Tulsa	OK	PAINT GUN CLEANER RELATED WASTE	Specific Gravity	619301	180-2457-1	0.85	2011
Langley	BC	PAINT GUN CLEANER RELATED WASTE	Specific Gravity	818306	AR2008 8-183-06-7	0.86	2008
Nisku	AB	PAINT GUN CLEANER RELATED WASTE	Specific Gravity	819401	L690481-4	0.86	2008
Langley	BC	PAINT GUN CLEANER RELATED WASTE	Specific Gravity	818306	AR2008 8-183-06-7	0.86	2008
Nisku	AB	PAINT GUN CLEANER RELATED WASTE	Specific Gravity	819401	L690481-4	0.86	2008
Chandler	AZ	PAINT GUN CLEANER RELATED WASTE	Specific Gravity	714201	180-2667-1	0.88	2011
Los Angeles	CA	PAINT GUN CLEANER RELATED WASTE	Specific Gravity	708802	180-1965-1	0.90	2011

Specific Gravity

Los Angeles	CA	PAINT GUN CLEANER RELATED WASTE	Specific Gravity	708802	C9G300323001	0.94			2009
Los Angeles	CA	PAINT GUN CLEANER RELATED WASTE	Specific Gravity	708802	C9G300323001	0.94			2009
Highland	CA	PAINT GUN CLEANER RELATED WASTE	Specific Gravity	717201	C9G300315001	1.00			2009
Highland	CA	PAINT GUN CLEANER RELATED WASTE	Specific Gravity	717201	C9G300315001	1.00			2009
Highland	CA	PAINT WASTE	Specific Gravity	717201	180-1956-1	0.74			2011
Santa Ana	CA	PAINT WASTE	Specific Gravity	708805	C9G300330001	0.76			2009
Santa Ana	CA	PAINT WASTE	Specific Gravity	708805	C9G300330001	0.76			2009
Clackamas	OR	PAINT WASTE	Specific Gravity	714801	C0H130585001	0.79			2010
Farmington	NM	PAINT WASTE	Specific Gravity	700804	C0I100572001	0.79			2010
Salt Lake City	UT	PAINT WASTE	Specific Gravity	716601	180-604-10	0.79			2011
Chesapeake	VA	PAINT WASTE	Specific Gravity	312101	C9I250131001	0.80			2009
Grand Island	NE	PAINT WASTE	Specific Gravity	506501	C9F020139001	0.80			2009
Grand Island	NE	PAINT WASTE	Specific Gravity	506501	C9F020162001	0.80			2009
Chesapeake	VA	PAINT WASTE	Specific Gravity	312101	C9I250131001	0.80			2009
Grand Island	NE	PAINT WASTE	Specific Gravity	506501	C9F020139001	0.80			2009
Grand Island	NE	PAINT WASTE	Specific Gravity	506501	C9F020162001	0.80			2009
Chandler	AZ	PAINT WASTE	Specific Gravity	714201	180-2666-1	0.80			2011
Clackamas	OR	PAINT WASTE	Specific Gravity	714801	C9H150192001	0.81	0.82	6.82	2009
Clackamas	OR	PAINT WASTE	Specific Gravity	714801	C9H150192001	0.81			2009
Omaha	NE	PAINT WASTE	Specific Gravity	512701	180-1765-1	0.81			2011
Grand Island	NE	PAINT WASTE	Specific Gravity	506501	C8K250214001	0.82			2008
Grand Island	NE	PAINT WASTE	Specific Gravity	506501	C8K250214001	0.82			2008
Chandler	AZ	PAINT WASTE	Specific Gravity	714201	C0G230572001	0.83			2010
Grand Island	NE	PAINT WASTE	Specific Gravity	506501	C0E250584001	0.84			2010
Omaha	NE	PAINT WASTE	Specific Gravity	512701	C0E280559001	0.85			2010
Chester	VA	PAINT WASTE	Specific Gravity	315401	C9J200210001	0.86			2009
Chandler	AZ	PAINT WASTE	Specific Gravity	714201	C9H060342001	0.87			2009
Chandler	AZ	PAINT WASTE	Specific Gravity	714201	C9H060342001	0.87			2009
Grand Island	NE	PAINT WASTE	Specific Gravity	506501	180-1491-1	0.87			2011
Clackamas	OR	PAINT WASTE	Specific Gravity	714801	180-2218-1	0.89			2011
Farmington	NM	PAINT WASTE	Specific Gravity	700804	180-1866-1	0.90			2011
Grand Island	NE	PWS 105	Specific Gravity	506501	C9F020152001	0.73			2009
Grand Island	NE	PWS 105	Specific Gravity	506501	C9F020152001	0.73			2009
Dodge City	KS	PWS 105	Specific Gravity	619503	C8K140368001	0.74			2008
Syracuse	NY	PWS 105	Specific Gravity	218701	C9E210289001	0.74			2009
Dodge City	KS	PWS 105	Specific Gravity	619503	C8K140368001	0.74			2008
Syracuse	NY	PWS 105	Specific Gravity	218701	C9E210289001	0.74			2009
Tallahassee	FL	PWS 105	Specific Gravity	307902	C0J150403001	0.74			2010
Farmington	NM	PWS 105	Specific Gravity	700804	C0K190658001	0.74			2010
St. Paul	NC	PWS 105	Specific Gravity	303102	C8J020297001	0.75			2008
Lackawanna	NY	PWS 105	Specific Gravity	202801	C9C280104001	0.75			2009

Specific Gravity

Avon	NY	PWS 105	Specific Gravity	202802	C9D020226001	0.75			2009
Archdale	NC	PWS 105	Specific Gravity	306401	C9D160229001	0.75			2009
Omaha	NE	PWS 105	Specific Gravity	512701	C9G220214001	0.75			2009
Oklahoma City	OK	PWS 105	Specific Gravity	612401	C9G230262001	0.75			2009
Boise	ID	PWS 105	Specific Gravity	118308	C0H100553001	0.75			2010
St. Paul	NC	PWS 105	Specific Gravity	303102	C8J020297001	0.75			2008
Archdale	NC	PWS 105	Specific Gravity	306401	C9D160229001	0.75			2009
Avon	NY	PWS 105	Specific Gravity	202802	C9D020226001	0.75			2009
Lackawanna	NY	PWS 105	Specific Gravity	202801	C9C280104001	0.75			2009
Oklahoma City	OK	PWS 105	Specific Gravity	612401	C9G230262001	0.75			2009
Omaha	NE	PWS 105	Specific Gravity	512701	C9G220214001	0.75			2009
Barre	VT	PWS 105	Specific Gravity	210501	C0J130539001	0.75			2010
Chester	VA	PWS 105	Specific Gravity	315401	C0J150524001	0.75			2010
Charlotte	NC	PWS 105	Specific Gravity	303101	C8I240223001	0.76			2008
Oklahoma City	OK	PWS 105	Specific Gravity	612401	C8I190322001	0.76	0.78	6.47	2008
Dodge City	KS	PWS 105	Specific Gravity	619503	C9H270362001	0.76			2009
Charlotte	NC	PWS 105	Specific Gravity	303101	C8I240223001	0.76			2008
Oklahoma City	OK	PWS 105	Specific Gravity	612401	C8I190322001	0.76			2008
Dodge City	KS	PWS 105	Specific Gravity	619503	C9H270362001	0.76			2009
Boise	ID	PWS 105	Specific Gravity	118308	C9D240209001	0.77			2009
Barre	VT	PWS 105	Specific Gravity	210501	C9E070304001	0.77			2009
Tulsa	OK	PWS 105	Specific Gravity	619301	C9H140211001	0.77			2009
Barre	VT	PWS 105	Specific Gravity	210501	C9E070304001	0.77			2009
Boise	ID	PWS 105	Specific Gravity	118308	C9D240209001	0.77			2009
Tulsa	OK	PWS 105	Specific Gravity	619301	C9H140211001	0.77			2009
Cohoes	NY	PWS 105	Specific Gravity	200401	C9I260102001	0.79			2009
Wichita	KS	PWS 105	Specific Gravity	619501	C9F060169001	0.79			2009
Cohoes	NY	PWS 105	Specific Gravity	200401	C9I260102001	0.79			2009
Wichita	KS	PWS 105	Specific Gravity	619501	C9F060169001	0.79			2009
Chesapeake	VA	PWS 105	Specific Gravity	312101	C9I250188001	0.81			2009
Chesapeake	VA	PWS 105	Specific Gravity	312101	C9I250188001	0.81			2009
Clackamas	OR	PWS 105	Specific Gravity	714801	C9H150194001	0.82			2009
Clackamas	OR	PWS 105	Specific Gravity	714801	C9H150194001	0.82			2009
Langley	BC	PWS 105	Specific Gravity	818306	AR2008 8-183-06-2	0.83			2008
Langley	BC	PWS 105	Specific Gravity	818306	AR2008 8-183-06-2	0.83			2008
Nisku	AB	PWS 105	Specific Gravity	819401	L690481-5	0.84			2008
Nisku	AB	PWS 105	Specific Gravity	819401	L690481-5	0.84			2008
Chandler	AZ	PWS 105	Specific Gravity	714201	C9H050286001	0.95			2009
Chandler	AZ	PWS 105	Specific Gravity	714201	C9H050286001	0.95			2009
Tallahassee	FL	PWS 150	Specific Gravity	307902	C0J270475001	0.44			2010

Specific Gravity

Farmington	NM	PWS 150	Specific Gravity	700804	180-1865-1	0.72	2011
Tulsa	OK	PWS 150	Specific Gravity	619301	C0H270471001	0.73	2010
Wichita	KS	PWS 150	Specific Gravity	619501	C0G090573001	0.73	2010
Syracuse	NY	PWS 150	Specific Gravity	218701	180-1899-1	0.73	2011
Boise	ID	PWS 150	Specific Gravity	118308	180-2356-1	0.73	2011
Dodge City	KS	PWS 150	Specific Gravity	619503	C0H030472001	0.74	2010
St. Paul	NC	PWS 150	Specific Gravity	303102	C8J020304001	0.74	2008
Archdale	NC	PWS 150	Specific Gravity	306401	C9D160222001	0.74	2009
Chandler	AZ	PWS 150	Specific Gravity	714201	C9H050287001	0.74	2009
St. Paul	NC	PWS 150	Specific Gravity	303102	C8J020304001	0.74	2008
Archdale	NC	PWS 150	Specific Gravity	306401	C9D160222001	0.74	2009
Chandler	AZ	PWS 150	Specific Gravity	714201	C9H050287001	0.74	2009
Chester	VA	PWS 150	Specific Gravity	315401	C9J200215001	0.74	2009
Barre	VT	PWS 150	Specific Gravity	210501	C0K090517001	0.74	2010
Farmington	NM	PWS 150	Specific Gravity	700804	C0K190660001	0.74	2010
Archdale	NC	PWS 150	Specific Gravity	306401	C1E030546001	0.74	2011
Albuquerque	NM	PWS 150	Specific Gravity	700801	180-1124-1	0.74	2011
Oklahoma City	OK	PWS 150	Specific Gravity	612401	180-2367-1	0.74	2011
Tulsa	OK	PWS 150	Specific Gravity	619301	180-2454-1	0.74	2011
Chandler	AZ	PWS 150	Specific Gravity	714201	180-2668-1	0.74	2011
Dodge City	KS	PWS 150	Specific Gravity	619503	180-2878-1	0.74	2011
Vinton	VA	PWS 150	Specific Gravity	315501	C0I030617001	0.75	2010
Lackawanna	NY	PWS 150	Specific Gravity	202801	C0F150554001	0.75	2010
Archdale	NC	PWS 150	Specific Gravity	306401	C0D300525001	0.75	2010
Oklahoma City	OK	PWS 150	Specific Gravity	612401	C0I010521001	0.75	2010
Albuquerque	NM	PWS 150	Specific Gravity	700801	C0I100591001	0.75	2010
Cohoes	NY	PWS 150	Specific Gravity	200401	C9E210293001	0.75	2009
Avon	NY	PWS 150	Specific Gravity	202802	C9C310110001	0.75	2009
Avon	NY	PWS 150	Specific Gravity	202802	C9D020223001	0.75	2009
St. Paul	NC	PWS 150	Specific Gravity	303102	C9G080306001	0.75	2009
Grand Island	NE	PWS 150	Specific Gravity	506501	C9F100111001	0.75	2009
Oklahoma City	OK	PWS 150	Specific Gravity	612401	C9G230261001	0.75	2009
Sacramento	CA	PWS 150	Specific Gravity	715701	C0E200531001	0.75	2010
Avon	NY	PWS 150	Specific Gravity	202802	C9C310110001	0.75	2009
Avon	NY	PWS 150	Specific Gravity	202802	C9D020223001	0.75	2009
Cohoes	NY	PWS 150	Specific Gravity	200401	C9E210293001	0.75	2009
Grand Island	NE	PWS 150	Specific Gravity	506501	C9F100111001	0.75	2009
Oklahoma City	OK	PWS 150	Specific Gravity	612401	C9G230261001	0.75	2009
St. Paul	NC	PWS 150	Specific Gravity	303102	C9G080306001	0.75	2009
Clackamas	OR	PWS 150	Specific Gravity	714801	C0J130545001	0.75	2010
Avon	NY	PWS 150	Specific Gravity	202802	C0J140606001	0.75	2010

Specific Gravity

Chester	VA	PWS 150	Specific Gravity	315401	C0J150503001	0.75			2010
Barre	VT	PWS 150	Specific Gravity	210501	C1D200409001	0.75			2011
Avon	NY	PWS 150	Specific Gravity	202802	C1D280567001	0.75			2011
Lackawanna	NY	PWS 150	Specific Gravity	202801	C1D290517001	0.75			2011
Charlotte	NC	PWS 150	Specific Gravity	303101	180-591-1	0.75			2011
Sacramento	CA	PWS 150	Specific Gravity	715701	180-1150-1	0.75	0.76	6.37	2011
St. Pauls	NC	PWS 150	Specific Gravity	303102	180-1346-1	0.75			2011
Wichita	KS	PWS 150	Specific Gravity	619501	180-1535-1	0.75			2011
Omaha	NE	PWS 150	Specific Gravity	512701	180-1685-1	0.75			2011
Raleigh	NC	PWS 150	Specific Gravity	317101	C0F080573001	0.76			2010
Chesapeake	VA	PWS 150	Specific Gravity	312101	C0H270516001	0.76			2010
Lackawanna	NY	PWS 150	Specific Gravity	202801	C9C280117001	0.76			2009
Syracuse	NY	PWS 150	Specific Gravity	218701	C9C280112001	0.76			2009
Lackawanna	NY	PWS 150	Specific Gravity	202801	C9C280117001	0.76			2009
Syracuse	NY	PWS 150	Specific Gravity	218701	C9C280112001	0.76			2009
Barre	VT	PWS 150	Specific Gravity	210501	C0J090489001	0.76			2010
Cohoes	NY	PWS 150	Specific Gravity	200401	C1C100616001	0.76			2011
Grand Island	NE	PWS 150	Specific Gravity	506501	180-1536-1	0.76			2011
Tampa	FL	PWS 150	Specific Gravity	316301	180-2186-1	0.76			2011
St. Paul	NC	PWS 150	Specific Gravity	303102	C0F080550001	0.77			2010
Grand Island	NE	PWS 150	Specific Gravity	506501	C0F290517001	0.77			2010
Omaha	NE	PWS 150	Specific Gravity	512701	C0E270561001	0.77			2010
Charlotte	NC	PWS 150	Specific Gravity	303101	C8I230211001	0.77			2008
Oklahoma City	OK	PWS 150	Specific Gravity	612401	C8I190324001	0.77			2008
Charlotte	NC	PWS 150	Specific Gravity	303101	C8I230211001	0.77			2008
Oklahoma City	OK	PWS 150	Specific Gravity	612401	C8I190324001	0.77			2008
Charlotte	NC	PWS 150	Specific Gravity	303101	C0A060530001	0.77			2009
Tulsa	OK	PWS 150	Specific Gravity	619301	C9K120428001	0.77			2009
Boise	ID	PWS 150	Specific Gravity	118308	C0J140610001	0.77			2010
Barre	VT	PWS 150	Specific Gravity	210501	C1D140573001	0.77			2011
Clackamas	OR	PWS 150	Specific Gravity	714801	180-2221-1	0.77			2011
Barre	VT	PWS 150	Specific Gravity	210501	C9E210297001	0.78			2009
Wichita	KS	PWS 150	Specific Gravity	619501	C9F060174001	0.78			2009
Dodge City	KS	PWS 150	Specific Gravity	619503	C9I240366001	0.78			2009
Clackamas	OR	PWS 150	Specific Gravity	714801	C9H150188001	0.78			2009
Barre	VT	PWS 150	Specific Gravity	210501	C9E210297001	0.78			2009
Dodge City	KS	PWS 150	Specific Gravity	619503	C9I240366001	0.78			2009
Wichita	KS	PWS 150	Specific Gravity	619501	C9F060174001	0.78			2009
Clackamas	OR	PWS 150	Specific Gravity	714801	C9H150188001	0.78			2009
Tampa	FL	PWS 150	Specific Gravity	316301	C9J210204001	0.78			2009
Albuquerque	NM	PWS 150	Specific Gravity	700801	C9J070314001	0.78			2009

Specific Gravity

Raleigh	NC	PWS 150	Specific Gravity	317101	C9F120357001	0.79	2009
Raleigh	NC	PWS 150	Specific Gravity	317101	C9F120357001	0.79	2009
Chandler	AZ	PWS 150	Specific Gravity	714201	C0G230403001	0.80	2010
Nisku	AB	PWS 150	Specific Gravity	819401	L690481-6	0.80	2008
Chesapeake	VA	PWS 150	Specific Gravity	312101	C9I250178001	0.80	2009
Chesapeake	VA	PWS 150	Specific Gravity	312101	C9I250178001	0.80	2009
Nisku	AB	PWS 150	Specific Gravity	819401	L690481-6	0.80	2008
Syracuse	NY	PWS 150	Specific Gravity	218701	C0D160407001	0.81	2010
Langley	BC	PWS 150	Specific Gravity	818306	AR2008 8-183-06-3	0.81	2008
Langley	BC	PWS 150	Specific Gravity	818306	AR2008 8-183-06-3	0.81	2008
Boise	ID	PWS 150	Specific Gravity	118308	C9D240220001	1.10	2009
Boise	ID	PWS 150	Specific Gravity	118308	C9D240220001	1.10	2009
Omaha	NE	PWS BULK TANK	Specific Gravity	512701	C9G220220001	0.73	2009
Omaha	NE	PWS BULK TANK	Specific Gravity	512701	C9G220220001	0.73	2009
Dodge City	KS	PWS BULK TANK	Specific Gravity	619503	180-2882-1	0.73	2011
Eagan	MN	PWS BULK TANK	Specific Gravity	510302	C9H120129001	0.74	2009
Dodge City	KS	PWS BULK TANK	Specific Gravity	619503	C9C050273001	0.74	2009
Sacramento	CA	PWS BULK TANK	Specific Gravity	715701	C9E300183001	0.74	2009
Dodge City	KS	PWS BULK TANK	Specific Gravity	619503	C0C240572001	0.74	2010
Dodge City	KS	PWS BULK TANK	Specific Gravity	619503	C9H040285001	0.74	2009
Dodge City	KS	PWS BULK TANK	Specific Gravity	619503	C9C050273001	0.74	2009
Eagan	MN	PWS BULK TANK	Specific Gravity	510302	C9D060180001	0.74	2009
Eagan	MN	PWS BULK TANK	Specific Gravity	510302	C9H120129001	0.74	2009
Sacramento	CA	PWS BULK TANK	Specific Gravity	715701	C9E300183001	0.74	2009
Dodge City	KS	PWS BULK TANK	Specific Gravity	619503	C9H040285001	0.74	2009
Eagan	MN	PWS BULK TANK	Specific Gravity	510302	C0I080455001	0.74	2010
Eagan	MN	PWS BULK TANK	Specific Gravity	510302	C9D060180001	0.74	2009
Omaha	NE	PWS BULK TANK	Specific Gravity	512701	C0J130577001	0.74	2010
Grand Island	NE	PWS BULK TANK	Specific Gravity	506501	180-1493-1	0.74	2011
Eagan	MN	PWS BULK TANK	Specific Gravity	510302	C9H120133001	0.75	2009
Sacramento	CA	PWS BULK TANK	Specific Gravity	715701	C0E210586001	0.75	2010
Blaine	MN	PWS BULK TANK	Specific Gravity	510301	C9C280105001	0.75	2009
Eagan	MN	PWS BULK TANK	Specific Gravity	510302	C9H120133001	0.75	2009
Blaine	MN	PWS BULK TANK	Specific Gravity	510301	C9C280105001	0.75	2009
Omaha	NE	PWS BULK TANK	Specific Gravity	512701	180-1769-1	0.75	2011
Eagan	MN	PWS BULK TANK	Specific Gravity	510302	C0I080451001	0.76	2010
Eagan	MN	PWS BULK TANK	Specific Gravity	510302	C8J030263001	0.76	2008
Wichita	KS	PWS BULK TANK	Specific Gravity	619501	C0G150565001	0.76	2010
Dodge City	KS	PWS BULK TANK	Specific Gravity	619503	C0G300402001	0.76	2010
Wichita	KS	PWS BULK TANK	Specific Gravity	619501	C9H270360001	0.76	2009

Specific Gravity

Blaine	MN	PWS BULK TANK	Specific Gravity	510301	C9C280106001	0.76			2009
Wichita	KS	PWS BULK TANK	Specific Gravity	619501	C9H270360001	0.76			2009
Blaine	MN	PWS BULK TANK	Specific Gravity	510301	C9C280106001	0.76			2009
Blaine	MN	PWS BULK TANK	Specific Gravity	510301	C0J090493001	0.76			2010
Lexington	KY	PWS BULK TANK	Specific Gravity	409001	C0L210589001	0.76			2010
Salt Lake City	UT	PWS BULK TANK	Specific Gravity	716601	180-604-12	0.76			2011
Grand Island	NE	PWS BULK TANK	Specific Gravity	506501	C9F020164001	0.77			2009
Santa Ana	CA	PWS BULK TANK	Specific Gravity	708805	C9G160202001	0.77	0.79	6.62	2009
Fargo	ND	PWS BULK TANK	Specific Gravity	118303	C0E070582001	0.77			2010
Salt Lake City	UT	PWS BULK TANK	Specific Gravity	716601	C0D220541001	0.77			2010
Grand Island	NE	PWS BULK TANK	Specific Gravity	506501	C9F020164001	0.77			2009
Santa Ana	CA	PWS BULK TANK	Specific Gravity	708805	C9G160202001	0.77			2009
Eagan	MN	PWS BULK TANK	Specific Gravity	510302	C8J030260001	0.77			2008
Blaine	MN	PWS BULK TANK	Specific Gravity	510301	C0J090490001	0.77			2010
Lexington	KY	PWS BULK TANK	Specific Gravity	409001	C9L090651001	0.78			2009
Salt Lake City	UT	PWS BULK TANK	Specific Gravity	716601	C9D230256001	0.78			2009
Grand Island	NE	PWS BULK TANK	Specific Gravity	506501	C0E250588001	0.78			2010
Blaine	MN	PWS BULK TANK	Specific Gravity	510301	C0D010550001	0.78			2010
Eagan	MN	PWS BULK TANK	Specific Gravity	510302	C0D010552001	0.78			2010
Eagan	MN	PWS BULK TANK	Specific Gravity	510302	C9C280108001	0.78			2009
Salt Lake City	UT	PWS BULK TANK	Specific Gravity	716601	C9D230256001	0.78			2009
Eagan	MN	PWS BULK TANK	Specific Gravity	510302	C9C280108001	0.78			2009
Wichita	KS	PWS BULK TANK	Specific Gravity	619501	C9C240206001	0.79			2009
Blaine	MN	PWS BULK TANK	Specific Gravity	510301	C0D010556001	0.79			2010
Wichita	KS	PWS BULK TANK	Specific Gravity	619501	C9C240206001	0.79			2009
Blaine	MN	PWS BULK TANK	Specific Gravity	510301	C9H120131001	0.80			2009
Blaine	MN	PWS BULK TANK	Specific Gravity	510301	C9H120131001	0.80			2009
Sacramento	CA	PWS BULK TANK	Specific Gravity	715701	180-1151-1	0.81			2011
Blaine	MN	PWS BULK TANK	Specific Gravity	510301	C9H130288001	0.83			2009
Blaine	MN	PWS BULK TANK	Specific Gravity	510301	C9H130288001	0.83			2009
Bismarck	ND	PWS BULK TANK	Specific Gravity	118304	C9E070280001	0.84			2009
Bismarck	ND	PWS BULK TANK	Specific Gravity	118304	C9E070280001	0.84			2009
Wichita	KS	PWS BULK TANK	Specific Gravity	619501	C0B250526001	0.85			2010
Santa Anna	CA	PWS BULK TANK	Specific Gravity	708805	C0F230520001	0.85			2010
Blaine	MN	PWS BULK TANK	Specific Gravity	510301	C1C310611001	0.86			2011
Blaine	MN	PWS BULK TANK	Specific Gravity	510301	C1C310612001	0.88			2011
Santa Ana	CA	PWS BULK TANK	Specific Gravity	708805	180-2014-1	0.89			2011
Eagan	MN	PWS BULK TANK	Specific Gravity	510302	C0D010557001	0.91			2010
Eagan	MN	PWS BULK TANK	Specific Gravity	510302	C1C290423001	0.91			2011
Wichita	KS	PWS BULK TANK	Specific Gravity	619501	C1C290417001	0.93			2011
Eagan	MN	PWS BULK TANK	Specific Gravity	510302	C1C290421001	0.94			2011

Specific Gravity

Lexington	KY	PWS BULK TANK	Specific Gravity	409001	C1D200455001	0.98	2011
Dodge City	KS	PWS BULK TANK	Specific Gravity	619503	C1C180442001	0.99	2011
Fargo	ND	PWS BULK TANK	Specific Gravity	118303	180-3222-1	1.20	2011
Albuquerque	NM	PWS DUMPSTER SLUDGE	Specific Gravity	700801	C0I100585001	0.72	2010
St. Paul	NC	PWS DUMPSTER SLUDGE	Specific Gravity	303102	C8J010212001	0.74	2008
Tulsa	OK	PWS DUMPSTER SLUDGE	Specific Gravity	619301	C8J080192001	0.74	2008
Albuquerque	NM	PWS DUMPSTER SLUDGE	Specific Gravity	700801	C9J070327001	0.74	2009
Wichita	KS	PWS DUMPSTER SLUDGE	Specific Gravity	619501	C0B250528001	0.74	2010
St. Paul	NC	PWS DUMPSTER SLUDGE	Specific Gravity	303102	C8J010212001	0.74	2008
Tulsa	OK	PWS DUMPSTER SLUDGE	Specific Gravity	619301	C8J080192001	0.74	2008
Albuquerque	NM	PWS DUMPSTER SLUDGE	Specific Gravity	700801	180-1176-1	0.75	2011
St. Pauls	NC	PWS DUMPSTER SLUDGE	Specific Gravity	303102	180-1347-1	0.77	2011
Raleigh	NC	PWS DUMPSTER SLUDGE	Specific Gravity	317101	180-604-1	0.78	2011
Boise	ID	PWS DUMPSTER SLUDGE	Specific Gravity	118308	C9D240216001	0.79	2009
Chandler	AZ	PWS DUMPSTER SLUDGE	Specific Gravity	714201	C0G230578001	0.79	2010
Boise	ID	PWS DUMPSTER SLUDGE	Specific Gravity	118308	C9D240216001	0.79	2009
Charlotte	NC	PWS DUMPSTER SLUDGE	Specific Gravity	303101	C8I230214002	0.80	2008
Oklahoma City	OK	PWS DUMPSTER SLUDGE	Specific Gravity	612401	C9G280279001	0.80	2009
Charlotte	NC	PWS DUMPSTER SLUDGE	Specific Gravity	303101	C8I230214002	0.80	2008
Oklahoma City	OK	PWS DUMPSTER SLUDGE	Specific Gravity	612401	C9G280279001	0.80	2009
Boise	ID	PWS DUMPSTER SLUDGE	Specific Gravity	118308	C0H100554002	0.81	2010
Sacramento	CA	PWS DUMPSTER SLUDGE	Specific Gravity	715701	C0E210584002	0.82	2010
Chandler	AZ	PWS DUMPSTER SLUDGE	Specific Gravity	714201	180-2703-1	0.84	2011
St. Paul	NC	PWS DUMPSTER SLUDGE	Specific Gravity	303102	C0F080554001	0.86	2010
St. Paul	NC	PWS DUMPSTER SLUDGE	Specific Gravity	303102	C9J230308001	0.87	2009
Sacramento	CA	PWS DUMPSTER SLUDGE	Specific Gravity	715701	C9E300182001	0.87	2009
Sacramento	CA	PWS DUMPSTER SLUDGE	Specific Gravity	715701	C9E300182001	0.87	2009
Nisku	AB	PWS DUMPSTER SLUDGE	Specific Gravity	819401	L690481-7	0.90	2008
Nisku	AB	PWS DUMPSTER SLUDGE	Specific Gravity	819401	L690481-7	0.90	2008
Oklahoma City	OK	PWS DUMPSTER SLUDGE	Specific Gravity	612401	180-2368-1	0.91	2011
Tampa	FL	PWS DUMPSTER SLUDGE	Specific Gravity	316301	C9J210171001	0.96	2009
Clackamas	OR	PWS DUMPSTER SLUDGE	Specific Gravity	714801	C9H150181001	0.97	2009
Clackamas	OR	PWS DUMPSTER SLUDGE	Specific Gravity	714801	C9H150181001	0.97	2009
Charlotte	NC	PWS DUMPSTER SLUDGE	Specific Gravity	303101	C0A060528001	0.98	2009
Wichita	KS	PWS DUMPSTER SLUDGE	Specific Gravity	619501	C9C240205001	0.99	2009
Chandler	AZ	PWS DUMPSTER SLUDGE	Specific Gravity	714201	C9H050284001	0.99	2009
Wichita	KS	PWS DUMPSTER SLUDGE	Specific Gravity	619501	C9C240205001	0.99	2009
Chandler	AZ	PWS DUMPSTER SLUDGE	Specific Gravity	714201	C9H050284001	0.99	2009
Wichita	KS	PWS DUMPSTER SLUDGE	Specific Gravity	619501	C1C180408001	0.99	2011
Oklahoma City	OK	PWS DUMPSTER SLUDGE	Specific Gravity	612401	C8J020303001	1.00	2008

Specific Gravity

Archdale	NC	PWS DUMPSTER SLUDGE	Specific Gravity	306401	C0D300566001	1.00			2010
Wichita	KS	PWS DUMPSTER SLUDGE	Specific Gravity	619501	C0G090577001	1.00			2010
Oklahoma City	OK	PWS DUMPSTER SLUDGE	Specific Gravity	612401	C8J020303001	1.00			2008
Grand Island	NE	PWS DUMPSTER SLUDGE	Specific Gravity	506501	180-1494-1	1.00			2011
Dodge City	KS	PWS DUMPSTER SLUDGE	Specific Gravity	619503	C1C180429001	1.00			2011
Grand Island	NE	PWS DUMPSTER SLUDGE	Specific Gravity	506501	C9F020146001	1.10	1.11	9.22	2009
Bismark	ND	PWS DUMPSTER SLUDGE	Specific Gravity	118304	C9E070288001	1.10			2009
Raleigh	NC	PWS DUMPSTER SLUDGE	Specific Gravity	317101	C0F080570001	1.10			2010
Grand Island	NE	PWS DUMPSTER SLUDGE	Specific Gravity	506501	C9F020146001	1.10			2009
Bismark	ND	PWS DUMPSTER SLUDGE	Specific Gravity	118304	C9E070288001	1.10			2009
Sacramento	CA	PWS DUMPSTER SLUDGE	Specific Gravity	715701	180-1177-1	1.10			2011
Clackamas	OR	PWS DUMPSTER SLUDGE	Specific Gravity	714801	180-2220-1	1.10			2011
Tulsa	OK	PWS DUMPSTER SLUDGE	Specific Gravity	619301	180-2453-1	1.10			2011
Archdale	NC	PWS DUMPSTER SLUDGE	Specific Gravity	306401	180-371-1	1.10			2011
Omaha	NE	PWS DUMPSTER SLUDGE	Specific Gravity	512701	C0E270544001	1.20			2010
Dodge City	KS	PWS DUMPSTER SLUDGE	Specific Gravity	619503	C0G300401001	1.20			2010
Clackamas	OR	PWS DUMPSTER SLUDGE	Specific Gravity	714801	C0H130587002	1.20			2010
Raleigh	NC	PWS DUMPSTER SLUDGE	Specific Gravity	317101	C9F230287001	1.20			2009
Dodge City	KS	PWS DUMPSTER SLUDGE	Specific Gravity	619503	C9H270363001	1.20			2009
Fargo	ND	PWS DUMPSTER SLUDGE	Specific Gravity	118303	C0E070586001	1.20			2010
Dodge City	KS	PWS DUMPSTER SLUDGE	Specific Gravity	619503	C9H270363001	1.20			2009
Raleigh	NC	PWS DUMPSTER SLUDGE	Specific Gravity	317101	C9F230287001	1.20			2009
Oklahoma City	OK	PWS DUMPSTER SLUDGE	Specific Gravity	612401	C0I010519001	1.20			2010
Omaha	NE	PWS DUMPSTER SLUDGE	Specific Gravity	512701	180-1768-1	1.20			2011
Farmington	NM	PWS DUMPSTER SLUDGE	Specific Gravity	700804	180-1896-1	1.20			2011
Archdale	NC	PWS DUMPSTER SLUDGE	Specific Gravity	306401	C9D170184001	1.30			2009
Tulsa	OK	PWS DUMPSTER SLUDGE	Specific Gravity	619301	C0H270490001	1.30			2010
Archdale	NC	PWS DUMPSTER SLUDGE	Specific Gravity	306401	C9D170184001	1.30			2009
Tampa	FL	PWS DUMPSTER SLUDGE	Specific Gravity	316301	180-2170-1	1.30			2011
Dodge City	KS	PWS DUMPSTER SLUDGE	Specific Gravity	619503	180-2881-1	1.30			2011
Charlotte	NC	PWS DUMPSTER SLUDGE	Specific Gravity	303101	180-604-5	1.30			2011
Salt Lake City	UT	PWS DUMPSTER SLUDGE	Specific Gravity	716601	180-604-6	1.30			2011
Wichita	KS	PWS DUMPSTER SLUDGE	Specific Gravity	619501	C9H040287003	1.40			2009
Dodge City	KS	PWS DUMPSTER SLUDGE	Specific Gravity	619503	C0C240573001	1.40			2010
Salt Lake City	UT	PWS DUMPSTER SLUDGE	Specific Gravity	716601	C0D220556001	1.40			2010
Wichita	KS	PWS DUMPSTER SLUDGE	Specific Gravity	619501	C9H040287003	1.40			2009
Tallahassee	FL	PWS DUMPSTER SLUDGE	Specific Gravity	307902	C0J140622001	1.40			2010
Grand Island	NE	PWS DUMPSTER SLUDGE	Specific Gravity	506501	C0E250585001	1.50			2010
Farmington	NM	PWS DUMPSTER SLUDGE	Specific Gravity	700804	C0I130441001	1.50			2010
Omaha	NE	PWS DUMPSTER SLUDGE	Specific Gravity	512701	C9G220226001	1.60			2009
Tulsa	OK	PWS DUMPSTER SLUDGE	Specific Gravity	619301	C9H140216001	1.60			2009

Specific Gravity

Salt Lake City	UT	PWS DUMPSTER SLUDGE	Specific Gravity	716601	C9D230264001	1.60			2009
Omaha	NE	PWS DUMPSTER SLUDGE	Specific Gravity	512701	C9G220226001	1.60			2009
Salt Lake City	UT	PWS DUMPSTER SLUDGE	Specific Gravity	716601	C9D230264001	1.60			2009
Tulsa	OK	PWS DUMPSTER SLUDGE	Specific Gravity	619301	C9H140216001	1.60			2009
Langley	BC	PWS DUMPSTER SLUDGE	Specific Gravity	818306	AR2008 8-183-06-4	1.70			2008
Dodge City	KS	PWS DUMPSTER SLUDGE	Specific Gravity	619503	C9C050268001	1.70			2009
Dodge City	KS	PWS DUMPSTER SLUDGE	Specific Gravity	619503	C9C050268001	1.70			2009
Langley	BC	PWS DUMPSTER SLUDGE	Specific Gravity	818306	AR2008 8-183-06-4	1.70			2008
Wichita	KS	PWS TANK BOTTOMS	Specific Gravity	619501	C9F060175001	0.75			2009
Wichita	KS	PWS TANK BOTTOMS	Specific Gravity	619501	C9F060175001	0.75			2009
Eagan	MN	PWS TANK BOTTOMS	Specific Gravity	510302	C8J030263001	0.76			2008
Eagan	MN	PWS TANK BOTTOMS	Specific Gravity	510302	C8J030260001	0.77			2008
Blaine	MN	PWS TANK BOTTOMS	Specific Gravity	510301	C8H250147001	0.79			2008
Blaine	MN	PWS TANK BOTTOMS	Specific Gravity	510301	C8H250147001	0.79			2008
Blaine	MN	PWS TANK BOTTOMS	Specific Gravity	510301	C8H250154001	0.80			2008
Blaine	MN	PWS TANK BOTTOMS	Specific Gravity	510301	C8H250154001	0.80			2008
Sacramento	CA	PWS TANK BOTTOMS	Specific Gravity	715701	C0A200514001	0.86			2010
Chandler	AZ	PWS TANK BOTTOMS	Specific Gravity	714201	180-2452-1	0.94			2011
Santa Ana	CA	PWS TANK BOTTOMS	Specific Gravity	708805	180-2462-1	0.96			2011
Dodge City	KS	PWS TANK BOTTOMS	Specific Gravity	619503	C9H040289001	1.00			2009
Dodge City	KS	PWS TANK BOTTOMS	Specific Gravity	619503	C9H040289001	1.00			2009
Salt Lake City	UT	PWS TANK BOTTOMS	Specific Gravity	716601	180-604-11	1.10			2011
Wichita	KS	PWS TANK BOTTOMS	Specific Gravity	619501	C9H040288001	1.20			2009
Santa Ana	CA	PWS TANK BOTTOMS	Specific Gravity	708805	C9I170278001	1.20	1.09	9.09	2009
Clackamas	OR	PWS TANK BOTTOMS	Specific Gravity	714801	C9K120427001	1.20			2009
Boise	ID	PWS TANK BOTTOMS	Specific Gravity	118308	C9E090111001	1.20			2009
Chandler	AZ	PWS TANK BOTTOMS	Specific Gravity	714201	C9E130321001	1.20			2009
Salt Lake City	UT	PWS TANK BOTTOMS	Specific Gravity	716601	C9D230261001	1.20			2009
Santa Ana	CA	PWS TANK BOTTOMS	Specific Gravity	708805	C9I170278001	1.20			2009
Wichita	KS	PWS TANK BOTTOMS	Specific Gravity	619501	C9H040288001	1.20			2009
Boise	ID	PWS TANK BOTTOMS	Specific Gravity	118308	C9E090111001	1.20			2009
Chandler	AZ	PWS TANK BOTTOMS	Specific Gravity	714201	C9E130321001	1.20			2009
Salt Lake City	UT	PWS TANK BOTTOMS	Specific Gravity	716601	C9D230261001	1.20			2009
Clackamas	OR	PWS TANK BOTTOMS	Specific Gravity	714801	C0L080465001	1.20			2010
Boise	ID	PWS TANK BOTTOMS	Specific Gravity	118308	C0H100558001	1.30			2010
Salt Lake City	UT	PWS TANK BOTTOMS	Specific Gravity	716601	C0D220565001	1.30			2010
Santa Ana	CA	PWS TANK BOTTOMS	Specific Gravity	708805	C0I090490001	1.40			2010
Oklahoma City	OK	PWS TANK BOTTOMS	Specific Gravity	612401	C9E210290002	1.40			2009
Oklahoma City	OK	PWS TANK BOTTOMS	Specific Gravity	612401	C9E210290002	1.40			2009
Boise	ID	PWS TANK BOTTOMS	Specific Gravity	118308	180-2334-1	1.60			2011

Exhibit C-7

2013 Recharacterization Data

2013 Final Annual Recharacterization Waste Code Assignments - National

WASTE STREAMS			WASTE CODE CHANGES - NATIONAL		
2012 NATIONAL Profile/SKDOT	General Description	2012 National Waste Codes	2013 National Waste Codes	Changes from 2012 to 2013	2013 NATIONAL Profile/SKDOT
150100 / 626	Aqueous Brake Cleaner	None	None	No Change	150100 / 626
150693 / 7032011 (Solid & Liq Mix), 150701 / 16012 (Solid - no D001), 150695 / 7032011 (Liq)	Branch Contaminated Debris	F002, F003, F005, D001, D004, D005, D006, D007, D008, D009, D010, D011, D018, D019, D021, D022, D023, D024, D025, D026, D027, D028, D029, D030, D032, D033, D034, D035, D036, D037, D038, D039, D040, D041, D042, D043	F002, F003, F005, D001, D004, D005, D006, D007, D008, D009, D010, D011, D018, D019, D021, D022, D023, D024, D025, D026, D027, D028, D029, D030, D032, D033, D034, D035, D036, D037, D038, D039, D040, D041, D042, D043	No Change	150693 / 7032011 (Solid & Liq Mix), 150701 / 16012 (Solid - no D001), 150695 / 7060130 (Liq)
150629 / 950	Immersion Cleaner (IC 699)	D006, D008, D018, D027, D039, D040	D006, D008, D018, D027, D039, D040	No Change	150629 / 950
150045 / 7008607, 150065 / 7008611(RQ)	Parts Washer Solvent 105-Virgin	D001, D039	D001, D039	No Change	150045 / 7008607, 150065 / 7008611(RQ)
150379 / 11657 (Bulk)	Parts Washer Solvents (Bulked) / Combination of 105 and 150 (Aqueous, where applicable)	D001, D018, D039, D040	D001, D018, D039, D040	No Change	150379 / 11657 (Bulk)
150378 / 11656	Parts Washer Solvent Sludge/Dumpster Mud	D001, D039	D001, D039	No Change	150378 / 11656
150633 / 7020180	Parts Washer Solvent Tank Bottoms (bulk)**	D039	D039	No Change	150633 / 7020180
150055 / 717	Parts Washer Solvent 150	D039	D039	No Change	150055 / 717
150055 / 717	PRF and PDF Mil Spec. Solvent	D039	D039	No Change	150055 / 717
150380 / 11658, 150425 / 12606(RQ)	Paint Gun Cleaner (SK)	F003, F005, D001, D018, D035, D039, D040	F003, F005, D001, D018, D035, D039, D040	No Change	150380 / 11658, 150425 / 12606(RQ)
150426 / 12607, 150427 / 12608(RQ)	Clear Choice Paint Gun Cleaner	F003, D001, D018, D035, D039, D040	F003, D001, D018, D035, D039, D040	No Change	150426 / 12607, 150427 / 12608(RQ)
150375 / 11653(ANY), 150376 / 11654(30), 150377 / 11655(55)	Paint Waste Other ***	F003, F005, D001, D018, D035, D039, D040	F003, F005, D001, D018, D035, D039, D040	No Change	150375 / 11653(ANY), 150376 / 11654(30), 150377 / 11655(55)
150589 / 14627	Dry Cleaner (Perc) Bottoms	F002, D007, D029, D039, D040	F002, D007, D039, D040	Remove D029	150589 / 7050108
150621 / 14906	Dry Cleaner (Perc) Filters	F002, D007, D029, D039, D040	F002, D007, D039, D040	Remove D029	150621 / 7050112
150591 / 14631	Dry Cleaner (Perc) Separator Water	F002, D029, D039, D040	F002, D039, D040	Remove D029	150591 / 7050118
150422 / 12565	Dry Cleaning Naphtha Bottoms	D001, D007, D039, D040	D001, D007, D039, D040	No Change	150422 / 7051604
150424 / 12569	Dry Cleaning Naphtha Filters	D001, D007, D039, D040	D001, D007, D039, D040	No Change	150424 / 12569
150423 / 12566	Dry Cleaning Naphtha Separator Water	D001, D039, D040	D001, D039, D040	No Change	150423 / 12566
150696 / 16004	Aqueous Parts Washer Tank Bottoms	D039, D040	D039, D040	No Change	150696 / 16004
150626 / 14949	Aqueous Parts Washer Dumpster Sludge	NONE	NONE	No Change	150626 / 14949
**	Parts washer solvent tank bottoms are SK-generated wastes from the cleanout of solvent storage tanks.				
	Safety-Kleen does not accept this waste stream from non-SK generators.				
***	SKDOT 11653 is acceptable to use for any size container of paint waste.				
	For those states that require 30-gal paint waste to be listed separately, use SK DOT 11654;				
	for states that require 55-gal paint waste to be listed separately, use SK DOT 11655.				

Exhibit D-1

Example Facility Inspection Log

Inspection Log Sheet Kaukauna Solvent Tank Storage System

Inspector's Name/Title: _____

(Print Inspector's Name and Job Title Above)

	Monday	Tuesday	Wednesday	Thursday	Friday
Inspector's Signature Box					

Date _____ _____ _____ _____ _____
 mm/dd/yy mm/dd/yy mm/dd/yy mm/dd/yy mm/dd/yy

Time _____ am / pm _____ am / pm _____ am / pm _____ am / pm _____ am / pm

	Monday	Tuesday	Wednesday	Thursday	Friday
150 Product	/	/	/	/	/
105 Product	/	/	/	/	/
Spent/Waste Solvent	/	/	/	/	/

Storage tanks must never be more than 95% full.

Tank Volume A N A N A N A N A N

If 'N' circle appropriate problem: Total volume exceeds the permitted amount, other: _____

Tank Exterior A N A N A N A N A N

If 'N' circle appropriate problem: Rusty or loose anchoring, lack of grounding, wet spots, discoloration, leaks, Distortion, other: _____

High Level Alarms A N A N A N A N A N

If 'N' circle appropriate problem: Malfunctioning "power on" light, malfunctioning siren/strobe light, other: _____

Volume Gauges A N A N A N A N A N

If 'N' circle appropriate problem: Disconnected, sticking, condensation, other: _____

=====

Containment Area (Dike Area)

Bottom & Walls A N A N A N A N A N

If 'N' circle appropriate problem: Cracks, debris in dike, open drums in dike, ponding/wet spots/stains, deterioration, displacement, other: _____

Rigid Piping / Supports A N A N A N A N A N

If 'N' circle appropriate problem: Distortion, corrosion, paint failure, leaks, other: _____

=====

A = Acceptable N = Not Acceptable

Inspection Log Sheet Kaukauna Solvent Tank Storage System

Inspector's Name/Title: _____

(Print Inspector's Name and Job Title Above)

	Monday	Tuesday	Wednesday	Thursday	Friday
Inspector's Signature Box					

Date

mm/dd/yy

mm/dd/yy

mm/dd/yy

mm/dd/yy

mm/dd/yy

Time

_____ am / pm

_____ am / pm

_____ am / pm

_____ am / pm

_____ am / pm

Transfer Pumps and Hoses

Pump Seals A N A N A N A N A N

If 'N' circle appropriate problem: Leaks, other: _____

Motors A N A N A N A N A N

If 'N' circle appropriate problem: Overheating, other: _____

Fittings A N A N A N A N A N

If 'N' circle appropriate problem: Leaks, other: _____

Valves A N A N A N A N A N

If 'N' circle appropriate problem: Leaks, sticking, other: _____

RETURN & FILL STATION

Wet Dumpster A N A N A N A N A N

If 'N' circle appropriate problem: Sediment Buildup, leaks, rust, split seams, deterioration, other: _____

Hose Fittings A N A N A N A N A N

If 'N' circle appropriate problem: Cracked, loose, leaks, other: _____

Hose Body A N A N A N A N A N

If 'N' circle appropriate problem: Crushed, cracked, thin spots, other: _____

Fusible Link A N A N A N A N A N

If 'N' circle appropriate problem: Broken, spring missing, other: _____

Lid Hinge Assembly A N A N A N A N A N

If 'N' circle appropriate problem: Broken pivot arm, damaged lid arm, missing pins, other: _____

Secondary Containment A N A N A N A N A N

If 'N' circle appropriate problem: Sediment, Liquid, Leaks, deterioration, excess debris, other: _____

Loading / Unloading Area A N A N A N A N A N

Observations, comments, date and nature of repairs of any items indicated as Not Acceptable: _____

A = Acceptable N = Not Acceptable

Inspection Log Sheet Kaukauna Spent Solvent Tank Storage System

Inspector's Name/Title: _____

(Print Inspector's Name and Job Title Above)

	Monday	Tuesday	Wednesday	Thursday	Friday
Inspector's Signature Box					

Date	mm/dd/yy		mm/dd/yy		mm/dd/yy		mm/dd/yy		mm/dd/yy	
	Time	_____ am / pm	Time	_____ am / pm	Time	_____ am / pm	Time	_____ am / pm	Time	_____ am / pm
Pump, Valve or Flange Number										
1	A	N	A	N	A	N	A	N	A	N
2	A	N	A	N	A	N	A	N	A	N
3	A	N	A	N	A	N	A	N	A	N
4	A	N	A	N	A	N	A	N	A	N
5	A	N	A	N	A	N	A	N	A	N
6	A	N	A	N	A	N	A	N	A	N
7	A	N	A	N	A	N	A	N	A	N
8	A	N	A	N	A	N	A	N	A	N
9	A	N	A	N	A	N	A	N	A	N
10	A	N	A	N	A	N	A	N	A	N
11	A	N	A	N	A	N	A	N	A	N
12	A	N	A	N	A	N	A	N	A	N
13	A	N	A	N	A	N	A	N	A	N
14	A	N	A	N	A	N	A	N	A	N
15	A	N	A	N	A	N	A	N	A	N
16	A	N	A	N	A	N	A	N	A	N
17	A	N	A	N	A	N	A	N	A	N
18	A	N	A	N	A	N	A	N	A	N
19	A	N	A	N	A	N	A	N	A	N
20	A	N	A	N	A	N	A	N	A	N
21	A	N	A	N	A	N	A	N	A	N
22	A	N	A	N	A	N	A	N	A	N
23	A	N	A	N	A	N	A	N	A	N
24	A	N	A	N	A	N	A	N	A	N
25	A	N	A	N	A	N	A	N	A	N
26	A	N	A	N	A	N	A	N	A	N
27**										

** 27 is located on top of tank and will be inspected annually

If "N" enter pump, valve, or flange number and circle the appropriate problem: potential leak, active leak, sticking, wear, does not operate smoothly, other: _____

For all leaks and potential leaks, the Leak Detection and Repair Record must be completed

A = Acceptable N = Not Acceptable

Inspection Log Sheet Kaukauna Spent Solvent Tank Storage System (Subpart BB Air Emissions)

Inspector's Name/Title: _____

(Print Inspector's Name and Job Title Above)

	Monday	Tuesday	Wednesday	Thursday	Friday
Inspector's Signature Box					

Date

_____ mm/dd/yy

_____ mm/dd/yy

_____ mm/dd/yy

_____ mm/dd/yy

_____ mm/dd/yy

Time _____ am / pm

_____ am / pm

_____ am / pm

_____ am / pm

_____ am / pm

Non-Tagged / Non-Welded
Flanges or Other Connections

A.	A	N	A	N	A	N	A	N	A	N
B.	A	N	A	N	A	N	A	N	A	N
C.	A	N	A	N	A	N	A	N	A	N
D.	A	N	A	N	A	N	A	N	A	N
E.	A	N	A	N	A	N	A	N	A	N
F.	A	N	A	N	A	N	A	N	A	N
G.	A	N	A	N	A	N	A	N	A	N
H.	A	N	A	N	A	N	A	N	A	N
I.	A	N	A	N	A	N	A	N	A	N
J.	A	N	A	N	A	N	A	N	A	N
K.	A	N	A	N	A	N	A	N	A	N
L.	A	N	A	N	A	N	A	N	A	N

A

If "N" enter pump, valve, or flange number and circle the appropriate problem: potential leak, active leak, sticking, wear, does not operate smoothly, other: _____

For all leaks and potential leaks, the Leak Detection and Repair Record must be completed

Schematic Indicator	Number of Flanges/Connectors Indicated
A. 2" 22.5° Elbow	0
B. 3" 22.5° Elbow	5
C. 2" 90° Elbow	13
D. 3" 90° Elbow	0
E. Camlock Fitting	5
F. 1" Union	2
G. 1 ½" Union	3
H. 2" Tee	2
I. 2" Cap	1
J. Hose Clamp	9
K. Reducer	1
L. 4" 90° Elbow	2

A = Acceptable N = Not Acceptable

Inspection Log Sheet
Kaukauna Container Storage Area (Drum01/CSA 1/ IC Room) Permitted Volume 790 Gls.

Inspector's Name/Title: _____

	Monday	Tuesday	Wednesday	Thursday	Friday
Inspector's Signature Box					
Date	_____ mm/dd/yy	_____ mm/dd/yy	_____ mm/dd/yy	_____ mm/dd/yy	_____ mm/dd/yy
Time	_____ am / pm	_____ am / pm	_____ am / pm	_____ am / pm	_____ am / pm

# Cont / Gls	Monday	Tuesday	Wednesday	Thursday	Friday
Branch Sludge/Debris	/	/	/	/	/
Immersion Cleaner Drums	/	/	/	/	/
Dry Cleaning	/	/	/	/	/
Other	/	/	/	/	/
Other	/	/	/	/	/
Other	/	/	/	/	/
Total Gallons					

Total Volume A N A N A N A N A N
 If 'N' circle appropriate problem: Total volume exceeds permitted amount, other: _____

Container Condition A N A N A N A N A N
 If 'N' circle appropriate problem: Missing or loose lids, incorrect or incomplete labels, rust, leaks, distortion, other: _____

Stack/Placement, Aisle Space A N A N A N A N A N
 If 'N' circle appropriate problem: Different from Part B Floor Plan, unstable stacks, broken or damaged pallets, other: _____

Containment, Curbing, Floors, Sumps A N A N A N A N A N
 If 'N' circle appropriate problem: Ponding/ wet spots, deterioration (cracks, gaps, etc) displacement, leaks, inadequate sealant, other: _____

(Any material which spills, leaks or accumulates in the secondary containment must be completely removed immediately upon detection)
 Observations, comments, date and nature of repairs of any items indicated as Not Acceptable _____

A = Acceptable N = Not Acceptable

Inspection Log Sheet Kaukauna Container Storage / General Warehouse (Whse 01)

Inspector's Name/Title: _____

	Monday	Tuesday	Wednesday	Thursday	Friday
Inspector's Signature Box					
Date	_____ mm/dd/yy	_____ mm/dd/yy	_____ mm/dd/yy	_____ mm/dd/yy	_____ mm/dd/yy
Time	_____ am / pm	_____ am / pm	_____ am / pm	_____ am / pm	_____ am / pm

# Cont / Gl's	Monday	Tuesday	Wednesday	Thursday	Friday
5 Gallon	/	/	/	/	/
15 Gallon	/	/	/	/	/
30 Gallon	/	/	/	/	/
55 Gallon	/	/	/	/	/
Oil Filters	/	/	/	/	/
SSPW/ABC	/	/	/	/	/
Wranglers Gaylords	/	/	/	/	/
Other	/	/	/	/	/
4 Ft. Bulbs					
8 Ft. Bulbs					
Miscellaneous Bulbs					
Scrap Film 30 Gallon Drum					
Scrap Film 55 Gallon Drum					
Scrap Film CYB/Gaylord					
Aluminum CYB/Gaylord					
Other					

Container Condition A N A N A N A N A N

If 'N' circle appropriate problem: Missing or loose lids, incorrect or incomplete labels, rust, leaks, distortion, other: _____

Stack/Placement, Aisle Space A N A N A N A N A N

If 'N' circle appropriate problem: Different from Part B Floor Plan, unstable stacks, broken or damaged pallets, other: _____

Containment, Curbing, Floors, Sumps A N A N A N A N A N

If 'N' circle appropriate problem: Ponding/ wet spots, deterioration (cracks, gaps, etc) displacement, leaks, other: _____

(Any material which spills, leaks or accumulates in the secondary containment must be completely removed immediately upon detection)

Observations, comments, date and nature of repairs of any items indicated as Not Acceptable _____

A = Acceptable N = Not Acceptable

Inspection Log Sheet Kaukauna Container Storage Trailer (Trailer / Drum05)

Inspector's Name/Title: _____

	Monday	Tuesday	Wednesday	Thursday	Friday
Inspector's Signature Box					
Date	_____ mm/dd/yy	_____ mm/dd/yy	_____ mm/dd/yy	_____ mm/dd/yy	_____ mm/dd/yy
Time	_____ am / pm	_____ am / pm	_____ am / pm	_____ am / pm	_____ am / pm

# Cont / Gls	Monday	Tuesday	Wednesday	Thursday	Friday
5 Gallon	/	/	/	/	/
15 Gallon	/	/	/	/	/
30 Gallon	/	/	/	/	/
55 Gallon	/	/	/	/	/
Oil Filters	/	/	/	/	/
SSPW/ABC	/	/	/	/	/
Wranglers Gaylords	/	/	/	/	/
Other	/	/	/	/	/
Other					

Container Condition A N A N A N A N A N

If 'N' circle appropriate problem: Missing or loose lids, incorrect or incomplete labels, rust, leaks, distortion, other: _____

Stack/Placement, Aisle Space A N A N A N A N A N

If 'N' circle appropriate problem: Unstable stacks, broken or damaged pallets, other: _____

(Any material which spills, leaks or accumulates in the secondary containment must be completely removed immediately upon detection)
 Observations, comments, date and nature of repairs of any items indicated as Not Acceptable _____

A = Acceptable N = Not Acceptable

Drum Washer Operating Log

Documenter's Name/Title: _____

	Monday	Tuesday	Wednesday	Thursday	Friday
Documentor's Signature					

Date of Operation _____ _____ _____ _____ _____

Start Time					
End Time					
Start Time					
End Time					

Note: Safety-Kleen's Operating Permit restricts the operation of the drum washer to no more than 12 hours in any day. Safety-Kleen must document the dates and number of hours the drum washer unit is operated. This record shall become part of the written operating record and maintained until closure of the facility as required by Wisconsin Administrative Code NR 630.31(1).

Inspection Log Sheet for Weekly Inspection of Safety and Emergency Equipment, Security Devices and Miscellaneous Equipment

Inspector's Name/Title: _____

(Print Inspector's Name and Job Title Above)

Inspector's Signature _____

Date of Inspection (mm/dd/yy) _____ Time of Inspection _____

Safety and Emergency Equipment

Fire Extinguishers A N

If 'N' circle appropriate problem: Overdue inspection, inadequately charged, inaccessible, other: _____

Eyewash and Shower A N

If 'N' circle appropriate problem: Disconnected, malfunctioning valves, inadequate pressure, inaccessible, malfunctioning drain, leaking, other: _____

Spill Cleanup Equipment A N

If 'N' circle appropriate problem: Inadequate supply of absorbents, towels, shovels, mops, empty drums, pumps, other: _____

First Aid Kit A N

If 'N' circle appropriate problem: Inadequate inventory, other: _____

Personal Protection Equipment A N

If 'N' circle appropriate problem: Inadequate supply of aprons, gloves, glasses, respirator, other: _____

Security Devices

Gates and Locks A N

If 'N' circle appropriate problem: Sticking, corrosion, lack of warning signs, other: _____

Fence A N

If 'N' circle appropriate problem: Broken ties, corrosion, holes, distortion, other: _____

Miscellaneous Equipment

Dry (Trash/Garbage) Dumpster A N

If 'N' circle appropriate problem: Rust, corrosion, split seams, distortion, deterioration, excess debris, liquids in unit, other: _____

Observations, comments, date and nature of any items indicated above as 'N'ot Acceptable: _____

*A = Acceptable N = Not Acceptable

Exhibit D-2

Emergency Equipment Plan (Diagram)

11-7-95 11:30 AM KHPB0032.DWG 9536.1

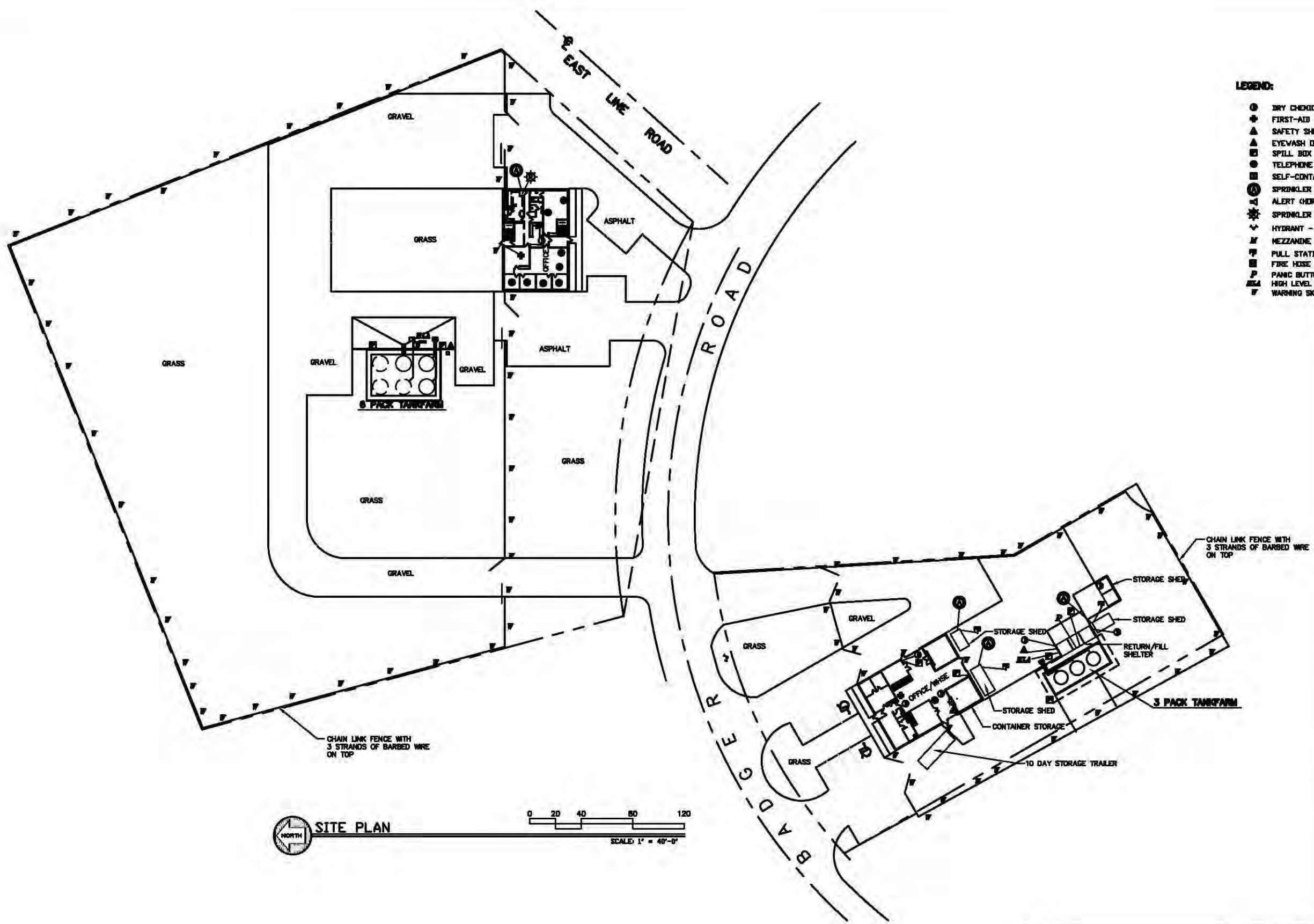

- LEGEND:**
- DRY CHEMICAL FIRE EXTINGUISHER - HAND HELD TYPE (D @ ABC)
 - ⊕ FIRST-AID KIT
 - ▲ SAFETY SHOWER WITH EYE WASH FOUNTAIN
 - ▲ EYEWASH ONLY OR HANDSPRAY
 - ⊠ SPILL BOX
 - ⊙ TELEPHONE W/INTERCOM
 - ⊠ SELF-CONTAINED BREATHING APPARATUS (S.C.B.A.)
 - ⊙ SPRINKLER ALARM
 - ⊠ ALERT (HORN)
 - ⊙ SPRINKLER RISER
 - ⊙ HYDRANT - WATER
 - ⊠ MEZZANINE
 - ⊠ PULL STATION
 - ⊠ FIRE HOSE
 - ⊠ PANIC BUTTON
 - ⊠ HIGH LEVEL ALARM
 - ⊠ WARNING SIGN

SITE PLAN
 SCALE: 1" = 40'-0"
 0 20 40 80 120

CERTIFICATION NOTE

APPLICATION OF THIS SEAL INDICATES THAT BASED UPON THE CONDITIONS IDENTIFIED IN THE GENERAL NOTES ON THIS DRAWING, IT IS THE ENGINEER'S PROFESSIONAL OPINION THAT THIS DRAWING ACCURATELY REFLECTS THE CONDITIONS INDICATED AT THE TIME OF THE SITE OBSERVATIONS.

GENERAL NOTES

1. EMERGENCY EQUIPMENT AS INDICATED WAS FIELD VERIFIED ON 8-1-12 BY S-K.

PROPRIETARY STATEMENT

THIS DRAWING IS THE EXCLUSIVE PROPERTY OF SAFETY-KLEEN SYSTEMS, INC. AND IS PROPRIETARY AND CONFIDENTIAL INFORMATION. THIS DRAWING AND THE INFORMATION CONTAINED THEREIN MUST NOT BE DUPLICATED, USED, DIVULGED, REPRODUCED, COPIED, DISCLOSED OR APPROPRIATED IN WHOLE OR IN PART FOR ANY PURPOSE OTHER THAN AS EXPRESSLY AUTHORIZED BY SAFETY-KLEEN SYSTEMS, INC. THIS DRAWING MUST BE RETURNED PROMPTLY UPON REQUEST.

2005 West Broadway - Suite 210 - Columbia - MO 65203
 Phone: (573) 443-7100 • Fax: (573) 443-7181

NO.	DESCRIPTION	BY	CHK	APPR	DATE
REVISIONS					

EMERGENCY EQUIPMENT LOCATION PLAN					
SAFETY-KLEEN SYSTEMS, INC.					
6380 LEGACY DR. BLDG 2 SUITE 100 PLANO, TX 75024 800-668-5740					
SCALE	BY	CHKD	APPROVED	OPERATIONS	DATE
1" = 40'-0"	Quantec				8-12-92
SERVICE CENTER LOCATION	SC-DWG. NO.	REV NO.			
KAUKAUNA, WI	7022-SP00-003	3			

Exhibit D-3

List of Facility Emergency Equipment

Exhibit D-3

Facility Emergency Equipment

(See Exhibit D-2 for Specific Location for equipment)

Description	Location	Quantity	Capabilities
Dry Chemical Fire Extinguishers-Hand held (type ABC)	Office area, warehouse, storage shed, return and fill shed	8	Able to extinguish type A, B, and C fires
First Aid Kits	Office/warehouse area	2	Provides items used to give basic medical attention
Eye wash station	Warehouse area, at return and fill	2	Provide a means of rinsing possibly harmful substances from the eyes and skin
Shower	Office area, warehouse area	2	Decontaminate plant personnel in the event of a spill or release of harmful material
Telephones/paging system	Office/warehouse area, return and fill	3	Alert personnel of an on-site emergency or spill incident, evacuation orders and general in-plant communications
Alert horn/strobe light	Tank farm	1	Sounds and flashes when tanks are at 95% capacity
Panic Button (internal alert only)	Warehouse area, return and fill	2	Alerts personnel of an on-site emergency or spill incident
Spill Kits / Absorbents	Tank farm, warehouse, return and fill areas	3	Able to contain and absorb spilled liquids

Exhibit D-4

Site Emergency Evacuation Plan

Exhibit D-5

Facility Contingency Plan

CONTINGENCY PLAN

ABSTRACT

PURPOSE: This plan describes the proper action to be taken by employees during an emergency.

RESPONSIBILITIES: The emergency coordinator or alternate is responsible for implementing the plan during an emergency.

EMERGENCY COORDINATOR: The emergency coordinator and alternate emergency coordinator are designated Safety-Kleen employees who have been trained for these positions.

EMERGENCY NOTIFICATIONS:

Safety-Kleen 24-Hr Emergency Response 800-468-1760

National Response Center 24-Hr Emergency 800-424-8802

Wisconsin Department of Emergency Management 800-943-0003

Kaukauna Fire Department 911
or 920-766-6320

Kaukauna Police Department 911
or 920-766-6333

PURPOSE

The Contingency Plan describes the actions to be taken by employees in the event of a spill, fire, or other emergency, either onsite or offsite. It includes the information necessary to address emergency situations efficiently and in such a manner as to prevent or minimize hazards to human health or the environment due to fire, explosion, or any other release of hazardous waste to the air, soil, surface water, or ground water.

EMERGENCY COORDINATOR RESPONSIBILITIES

The emergency coordinator, or alternate emergency coordinator, is responsible for implementing the Contingency Plan during an emergency; however, all employees must be familiar with the procedures in this plan and are responsible for proper implementation of the plan should the emergency coordinator or the alternate emergency coordinator is unavailable.

The emergency coordinator and the alternate emergency coordinator must be familiar with all aspects of this Contingency Plan, the operations and activities at the facility, the location and characteristics of materials handled, the location of all records within the facility and the facility layout. In addition, these coordinators have the authority to commit the resources necessary to carry out the Contingency Plan. The emergency coordinator and alternate emergency coordinator's home addresses and telephone numbers, as well as the office telephone number are listed at the end of this document. Also listed are typical functions of each employee during an emergency. At least one employee will be at the facility, or on call, to respond to an emergency situation at all times.

Responsibilities During an Emergency

Whenever there is an imminent or actual emergency, the emergency coordinator (or the alternate when the emergency coordinator is not available) will:

- a. Activate the internal facility communication system to notify all facility personnel;
- b. Immediately notify Safety-Kleen's Emergency Response Contractor/Coordinator using the 24-hour telephone number (currently 800/468-1760), which is the Safety-Kleen Incident Notification System;
- c. Notify appropriate state or local agencies with designated response roles if necessary; and,
- d. Notify Wisconsin Department of Emergency Government and/or the National Response Center, if necessary.

Whenever there is a release, fire, or explosion, the emergency coordinator or alternate must immediately try to identify the character, exact source, amount, and extent

of any contamination. Because of the limited number of materials being handled at the facility, he or she may do this by observation or, by review of facility records. If necessary, outside laboratories may be contacted to perform chemical analysis.

Concurrently, the emergency coordinator or alternate must assess possible hazards to human health or the environment that may result for the release, fire, or explosion. This assessment must consider both direct and indirect effects of the release, fire, or explosion, (e.g., the effects of any toxic, irritating, or asphyxiating gases that may be generated, or the effects of any hazardous run off).

During an emergency, the emergency coordinator or alternate must take all measures necessary to ensure that fires, explosions, and releases do not occur, recur, or spread to other hazardous material at the facility. These measures must include, where applicable, stopping processes and operations, collecting and containing released waste, and removing or isolating containers.

Remedial Action Responsibilities

If the environment has been contaminated or there is a potential for contamination as a result of a fire, explosion, or spill, the emergency coordinator or alternate emergency coordinator must contact the state Wisconsin DNR and Safety-Kleen Emergency Response Coordinators to report the incident. The treatment, storage, and/or disposal of the recovered waste, contaminated soil or surface water that results must be arranged by Safety-Kleen and carried out as expeditiously as possible.

The emergency coordinator or alternate emergency coordinator must ensure that, in the affected area(s) of the facility:

- a. No substance that may be incompatible with the released material is brought on site until cleanup procedures are completed; and
- b. All emergency equipment listed in the Contingency Plan is cleaned and fit for its intended use before operations are resumed.

Reporting Responsibilities

If the emergency coordinator or alternate determines that the facility has had a release that could threaten human health or the environment, the coordinator must report those findings as follows:

- a. If the assessment indicates that evacuation of local areas may be advisable, the coordinator must immediately notify appropriate local authorities
- b. The coordinator must immediately notify the Safety-Kleen Emergency Response Contractor/Coordinators and must notify the Wisconsin Department of

Emergency Government and/or the National Response Center. This notification shall include the following:

- (1) Name and telephone number of notifier;
- (2) Name and address of facility;
- (3) Time and type of incident (e.g., release, fire);
- (4) Name and quantity or material(s) involved, if known
- (5) Extent of injuries, if any; and,
- (6) Possible hazards to human health, or the environment outside the facility

Safety-Kleen will notify the appropriate state and local authorities that the facility is in compliance with Wisconsin Admin Code NR 664.0056(9) before operations are resumed in the affected area(s) of the facility.

Chain of Command

Based on the emergency response procedures described above, the chain of command during an emergency is as follows:

- a. The person who discovers/causes the spill reports to the emergency coordinator or alternate emergency coordinator;
- b. The emergency coordinator or alternate emergency coordinator contacts the Safety-Kleen Emergency Response Contractor/Coordinators
- c. Safety-Kleen's Emergency Response Contractor/Coordinators will contact an emergency response contractor, if required.

Government Agencies and Local Authorities to Be Notified

During an emergency, the following government agencies and local authorities may be contacted:

<u>Wisconsin DNR or Authority</u>	<u>Rationale</u>
Police Department	Notify if there is imminent danger to human health or need for evacuation
Fire Department	Notify if there is a fire, uncontrolled spill or other imminent danger
Hospital	Notify if there are any injuries
Wisconsin Department of Emergency Government	Report Releases
National Response Center	Report Releases
SK-Emergency Response Contractor	Call to assist with remedial action after a release

Arrangements have been made to familiarize the police department, fire department, and local emergency response teams with the layout of the facility, properties of hazardous materials handled and associated hazards, locations where facility personnel normally work, entrances to and roads inside the facility, and possible evacuation routes. Arrangements have been made to familiarize the local hospital with the types of injuries or illnesses that could result from fires, explosions, or releases at the facility.

EMERGENCY RESPONSE PROCEDURES

Response actions to be taken in specific emergency situations are described in the sections which follow.

Minor Spills

If a spill should occur while pouring spent solvent into a drum washer/dumpster or filling containers with solvent product at the return and fill station, and it is contained in the secondary containment at the base of the return and fill station. Remedial action will not be necessary.

Should the spill occur outside the containment, different actions must be taken depending on whether the spill occurs on a paved or unpaved area:

- a. If the solvent spills on a paved area, it must be collected with absorbent material. The sorbents will be collected, drummed, and transported to a licensed hazardous waste management facility for proper processing. Should water be present when a spill occurs, all of the liquid will be treated as hazardous waste, unless otherwise determined, and pumped into the spent solvent storage tank. The secondary containment of the container storage area is emptied using a wet/dry vacuum, pump, or absorbent materials. Detergent can be used as needed. All material collected from spill cleanups will be treated as hazardous waste.
- b. If the solvent spills on an unpaved area, the free solvent must be collected with absorbent material. The absorbent material and any contaminated soil will be collected, containerized and transported to a licensed hazardous management facility for proper processing.

If a spill occurs while moving or delivering containers outside of the warehouse, the response actions described above must be followed. Spills inside the warehouse will be prevented from contaminating the environment by the concrete floor and the secondary containment. In the event of a spill indoors, the doors should be opened to improve the ventilation in the confined area (if safe to do so). Following instructions of the appropriate Material Safety Data Sheet, the worker will enter the area wearing the required personal protective equipment (e.g., gloves, aprons, safety glasses, and respirator), collect the liquid, containerize it and move it to storage. Cleanups are completed only when the workers have cleaned themselves and the emergency equipment with soap and water.

Major Spills

Any spill that cannot be completely remediated using the methods described above is a major spill. A major spill is usually the result of a vehicular accident, tank overfilling, equipment failure, or a fire. Spilled material that escapes collection can contaminate soil, surface water,

ground water, sanitary sewer systems, and storm sewer systems. Emergency response to this type of spill should be as follows:

- a. Assist any injured people;
- b. Stop the flow of materials, if possible;
- c. Retain, contain, or slow the flow of the solvent if it cannot be stopped;
- d. If solvent escapes containment efforts, immediately call the local fire department, and report to the emergency coordinator or alternate emergency coordinator and Safety-Kleen's Emergency Response Coordinators.
- e. Immediately recover, to the extent possible, the spilled materials to reduce property and environmental damage. Start recovery operations immediately.

The emergency coordinator or alternate emergency coordinator shall report any incident as soon as possible to Safety-Kleen's Emergency Response Contractor/Coordinators using the 24-hour telephone number. As determined by Safety-Kleen's Emergency Response Coordinators an emergency cleanup response contractor will be called. If deemed necessary, calls will be made to the National Response Center and Wisconsin Department of Emergency Government.

The person reporting a spill should be prepared to give his/her name, position, company name, address, and telephone number. The person reporting should also describe the material spilled and if possible, some estimate of the amount, and the contaminant status, and specify any equipment needed.

Fire Control Procedures

If a small fire occurs, Safety-Kleen personnel must act quickly to put out the fire before it spreads to other parts of the facility, if possible to do so without undue threat to personal safety. If it cannot be extinguished immediately, evacuate the facility and call the fire department.

It is Safety-Kleen's policy that personnel only respond to incipient fires; that is, those that can immediately be extinguished using a fire extinguisher. Any fire that cannot be brought under control immediately, or which has the potential to become uncontrollable warrants implementation of the evacuation plan.

Vapors of parts cleaner solvent exposed to a spark or open flame may flash at temperatures over 148°F. A parts washer solvent fire can best be extinguished with foam. If foam is not available, sweeping the fire with water fog can cool it, directing the water spray to push the flames into a confined area, if possible. The flame should not be extinguished until the flow of the solvent has been stopped. Attention should then be directed immediately to extinguishing the flame.

Dry cleaning wastes (namely tetrachloroethylene) are not flammable, but can produce phosgene gas and hydrochloric acid at very high temperatures (approximately 1200°F). The

potential for the materials reaching a decomposition state is minimal, however, Safety-Kleen personnel and local authorities must be aware of the proper response should a fire affect the container storage area. Emergency response should be as follows:

- a. Isolate the hazard area and deny entry to unauthorized personnel;
- b. Stay upwind, keep out of low areas;
- c. Ventilate closed spaces before entering them;
- d. Wear positive pressure breathing apparatus and protective clothing;
- e. Evacuate a 600-foot radius endangered by the gas.

A fire in the container storage area can best be extinguished by foam, water fog, or water spray. Parts cleaner solvent and immersion cleaner can generate carbon monoxide and other poisonous gases when exposed to heat. Therefore, it is important to wear positive pressure breathing apparatus and full protective clothing in the affected area. If a fire in or near the areas where these wastes are stored occurs:

- a. Isolate the area and deny entry to unauthorized personnel;
- b. Stay upwind, keep out of low areas;
- c. Wear protective clothing and self-contained breathing apparatus.

A dry chemical, carbon dioxide or foam will best extinguish the fire. Cool the containers with water until well after the fire has been extinguished.

EVACUATION PLAN

Clearly marked exits are in the warehouse and office areas. Employees are trained to recognize all potential exit routes. The site evacuation plan is shown in Exhibit D-4. When an uncontrolled fire or release has occurred, all personnel are to be evacuated from the area and assembled across Badger Road Street to assure that all personnel are accounted for and out of the hazardous area. Notice of evacuation will be made via the intercom system or by word of mouth.

All guests and visitors are required to sign in at the main office at 2201 Badger Road. If an evacuation of 2100 Badger Road is required, the guest book will be used to determine if there are any unaccounted for guests or visitors. The Emergency Coordinator (or acting alternate) will take a head count at the meeting area.

The fire department must be notified at the time of evacuation, either from a safe building or from a neighboring facility

ARRANGEMENTS WITH EMERGENCY RESPONSE CONTRACTORS

Safety-Kleen Systems maintains a contract with a third-party emergency response contractor (currently InfoTrac-subject to change). The initial notification for emergency response is to the Safety-Kleen Environmental Response phone number which takes the initial call and makes the appropriate initial internal notifications, including a call to the corporate emergency response contractor coordinator, Environmental Management, Inc. (EMI). EMI is contracted to then

notify a local emergency response contractor who is sub-contracted to them to respond to the incident. These contractors will be contacted to provide emergency assistance during a release and/or cleanup.

Copies of the current Contingency Plan are made available to the City of Kaukauna Police and Fire Departments, and the Appleton Memorial Hospital. Safety-Kleen requests that each organization keep the Contingency Plan on file and notify Safety-Kleen if they refuse to enter in an agreement or cannot comply with the procedures outlined within the plan. The agencies are invited to visit the facility to become more familiar with the site and the general location of hazardous material storage.

IMPLEMENTATION SCHEDULE

Any discrepancies or deficiencies found during a routine inspection must be corrected expeditiously to insure that the problem does not lead to an environmental or human health hazard. Where a hazard is imminent or an accident has already occurred, remedial action must be taken immediately. The Branch General Manager has the overall responsibility for correcting any discrepancies found during the routine inspection, and will consult with the corporate environmental and engineering staffs to design an implementation schedule for remedial action.

AVAILABILITY AND REVISION OF THE CONTINGENCY PLAN

This plan, and all revisions to the plan, are kept at the facility and are regularly updated throughout the operating life of the facility. This plan and all revisions to the plan are made readily available to employees working at the facility. The plan will be reviewed and updated, if necessary, whenever:

- a. The facility operations are revised to allow new wastes to be stored or treated, or applicable regulations are revised;
- b. The list or location of emergency equipment changes;
- c. The facility changes in its design, construction, operation and maintenance, or other circumstances in a way that:
 - (1) Increases the potential for fires, explosions, or releases of hazardous constituents, or
 - (2) Change the response necessary in an emergency;
- d. The names, addresses, or phone numbers of emergency coordinators change;
- e. The employee assigned to each emergency task changes; or
- f. The plan fails when implemented in an emergency.

EMERGENCY INFORMATION FOR SAFETY-KLEEN SYSTEMS, INC.

2100 – 2201 Badger Road
Kaukauna, Wisconsin

TELEPHONE: (920) 766-4266 FAX: (920) 766-0006
EPA ID# WID 981 187 297

A. Emergency Coordinators

Primary	Bill Kleiser 721 Pinecrest Road Green Bay, WI 54313	Office: 920-766-4266 Cell: 262-613-0440 Home: 920-544-9630
Alternates	Todd Romenesko W2785 Ridgeview Court Appleton, WI 54915	Office: 920-766-4266 Cell: 920-613-0201
	Vicki Pegel 1719 Marquette Street Appleton, WI 54911	Office: 920-766-4266 Home: 920-734-0365

B. Emergency Notification Telephone Numbers

Internal	Safety-Kleen 24-Hr Emergency Response	800-468-1760
External	National Response Center 24-Hr Emergency	800-424-8802
	Wisconsin Department of Emergency Management	800-943-0003

C. Emergency Team to be Notified

Kaukauna Fire Department	911 or 920-766-6320
Kaukauna Police Department	911 or 920-766-6333
Appleton Medical Center	920-738-6300

D. Emergency Contractor

SK Emergency Response (maintains database of qualified contractors)	800-468-1760
------------------------------------------------------------------------	--------------

EXAMPLE EMPLOYEE EMERGENCY FUNCTIONS

Title	Emergency Function
Emergency Coordinator	<ul style="list-style-type: none"> • Notify Environmental Response • Apply First Aid • Notify Regulatory Agencies (Fire, Police) • Shut Off Electricity
Alternate Emergency Coordinator	<ul style="list-style-type: none"> • Function as Emergency Coordinator (above) OR • Supervise Evacuation
Sales Personnel	<ul style="list-style-type: none"> • Assist Emergency Coordinator as necessary
Service Personnel	<ul style="list-style-type: none"> • Assist Emergency Coordinator as necessary
Material Handlers	<ul style="list-style-type: none"> • Assist Emergency Coordinator as necessary
Administrative Support	<ul style="list-style-type: none"> • Assist with evacuation/headcount • Assist Emergency Coordinator as necessary

PLAN IMPLEMENTATION

If the Contingency Plan is implemented, this will be noted in the facility's operating record. An incident report will be submitted to the Wisconsin Department of Natural Resources notifying of implementation within 15 days of the incident.

Exhibit E-1

Training Plan

PERSONNEL TRAINING

ABSTRACT

OBJECTIVE: The purpose of training is to familiarize employees with environmental regulations, records, and emergency procedures so they can perform their jobs in the safest and most efficient manner possible. The program is designed to ensure that facility personnel are able to respond effectively to emergencies by familiarizing them with emergency procedures, emergency equipment, and emergency systems.

TIME OF TRAINING

Job Title	Prior to Starting Work	On The Job	Annually	When Regulations or Procedures Change
Branch General Manager	X	X	X	X
Branch Administrator		X	X	X
Sales/Service Representatives	X	X	X	X
Warehouse Employees	X	X	X	X

OUTLINE OF TRAINING PROGRAM

Each employee receives adequate training to operate and maintain the facility safely, and to understand hazards unique to his or her job assignments. Exhibit E-1 contains the Training Plan. New Hire SPARK training (Safety, Products, and Regulatory Knowledge) and a Service Center training matrix are included in Exhibit E-2. Exhibit E-4 is an example training record form.

ORGANIZATION STRUCTURE AND JOB DESCRIPTIONS

Environmental compliance and training of branch employees is the responsibility of the Branch General Manager. The corporate regulatory compliance department, in turn, provides a training program to be executed annually. The training program is directed by personnel trained in hazardous waste management procedures and includes instruction on hazardous waste management for facility personnel. Exhibit E-5 contains example job descriptions.

These forms are subject to change and are included as examples only. Many training courses are completed electronically and records will also be maintained electronically.

Branch General Manager

The Branch General Manager is responsible for the business and environmental operations at the Service Center. The branch sales and service representatives, administrators, and warehouse employees report to the Branch General Manager. The Branch General Manager or his/her designee provides the training and materials necessary for the branch employees to execute their duties. With respect to environmental compliance, the Branch General Manager must:

- a. Keep the facility clean and orderly;
- b. Execute, or designate an employee to execute, the daily inspection, keep a written log, and remediate any problems;
- c. Know the potential hazards of the material and wastes handled at the site;
- d. Identify potential spill and fire sources and be able to execute the Contingency Plan;
- e. Inform all employees of their environmental responsibilities;
- f. Notify the proper authorities during an emergency, remediate the situation to the best of their abilities, and submit necessary reports with the company;
- g. Maintain all environmental records (such as manifests, training records, and spill reports) on file at the facility.

DESCRIPTION OF THE TRAINING PROGRAM

Employee training is accomplished using classroom, electronic (i.e. video, e-Learning), written, and on-the-job methods. The Training Department prepares a training program for employees and the Service Center personnel provide documentation that the program has been executed.

An employee is trained prior to starting, or as soon as he or she begins working (depending on his or her position) and annually thereafter. The EHS Department ensures that the Branch General Manager or his/her designate has received adequate training to train all branch personnel.

Training of New Branch General Managers

New Branch General Managers are trained before they begin their new positions. This training occurs on site, on-the-job, in off-site classroom training, electronic (i.e. video, e-Learning), written, and on-the-job methods. While being trained, a new Branch General Manager reviews all environmental records and learns the recordkeeping requirements. These records include manifests, personnel records, training records, facility inspection records, and spill reports.

The training culminates in additional training at the direction of an environmental professional. The training consists of an introduction to environmental law and a review of the Part B permit, including the Waste Analysis Plan, Preparedness and Prevention Plan, Contingency Plan, Training Plan, and Closure Plan. Additional time is spent reviewing past environmental compliance at the Branch General Manager's facility. Regulations unique to the state are discussed as well.

Training of New Branch Administrators

Branch administrators are trained in the proper recordkeeping procedures as soon as they begin working for Safety-Kleen. Additional training is overseen by the Branch General Manager or his/her designee and is completed within six months of starting. The training includes some of the items listed in the Example Training Plan that may be applicable to the branch administrator's job. In addition, the Contingency Plan must be reviewed with the Branch General Manager.

Training of New Sales and Service Representatives

New representatives are introduced to the Part B Permit which includes: Waste Analysis Plan, Preparedness and Prevention Plan, Contingency Plan, etc. A representative may also be trained as a designate for performing the facility inspection. Additional training is in the form of classroom, electronic (i.e. video, e-Learning), written, and on-the-job methods.

The Contingency Plan must be reviewed before the representative formally begins the new

position. Items such as those applicable in the Regulatory Training Matrix must be covered within six months of hire.

Training of New Material Handlers

A material handler is trained to maintain the Service Center and assist the other branch employees in their tasks. A material handler may also be trained as the designate for performing the daily inspection. Additional training may be in the form of videotape presentations, classroom, electronic (i.e. video, e-Learning), written, and on-the-job methods. The Contingency Plan must be reviewed with the Branch General Manager before the material handler formally begins his/her new position, and annually thereafter. Items such as those listed in the Example Training Plan must be explained within six months of starting.

Annual Training

On an annual basis, employees are trained using a program prepared and updated by the EHS Department. It includes updates on environmental regulations, an in-depth review of the Contingency Plan, and a review of RCRA inspection criteria.

All Service Center employees will review annually training items such as those listed in the Example Training Plan outline for branch employees. The annual training may vary from the topics listed in the Example Training Plan outline. This review may be in the form of videotapes and classroom instruction, electronic (i.e. video, e-Learning), written, and on-the-job methods. and will include discussion of the storage facility permit application. The EHS Department issues periodic memoranda on changes in environmental regulations, which all Service Center personnel must read and discuss. Example Annual Refresher Training Agendas are included in Exhibit E-3.

TRAINING RECORDS

All employee regulatory training must be documented. The training record will include job title, job description as well as documentation for completed training. Records of current employees will be kept at the facility until closure. Some training documentation will be maintained electronically.

Exhibit E-2

New Hire (SPARK) and Training Matrices

SPARK

Safety, Products, and Regulatory Knowledge

Course Agenda

Week 1	Week 2
Monday	Monday
<ul style="list-style-type: none"> ▪ Welcome & Orientation ▪ Human resources ▪ Customer Service/Value Overview ▪ Health & Safety: <ul style="list-style-type: none"> <i>Compliance Intro, OSHA Overview, Hazard Recognition, Ergonomics, Container Handling</i> 	<ul style="list-style-type: none"> ▪ Oil & Vacuum Service Overview ▪ Day in the Life Scenario – Oil & Vac ▪ Spill Response
Tuesday	Tuesday
<ul style="list-style-type: none"> ▪ Health & Safety Continued <ul style="list-style-type: none"> <i>Walking & Working Surfaces, Lockout/Tagout, Electrical Safety, Fire Prevention/Protection, Toxicology, Hazard Communications, PPE, Decontamination, Respiratory Protection, Hearing Protection, Medical Surveillance</i> 	<ul style="list-style-type: none"> ▪ Bringing It All Together: ▪ Hands-On Parts Washers & Allied Products ▪ Demonstrations, Q&A
Wednesday	Wednesday
<ul style="list-style-type: none"> ▪ Transportation <ul style="list-style-type: none"> <i>Regulatory Requirements – DOT, Driver Qualification, Driver Wellness, Daily Log/Hours of Service, Load Securement, Pre & Post Trip Inspections, Vehicle Cone Program, Hazmat Definitions & Requirements, Hazard Classes, Hazmat Table, Shipping Papers, Markings and Labels, Packaging, Drum Inspection and Closure, Transportation Review</i> 	<ul style="list-style-type: none"> ▪ <u>Service Representatives</u> Selling Skills Training ▪ <u>Sales Representatives</u> Smith Systems® 5Keys Driver Training® Part 2: Road Training
Thursday	Thursday
<ul style="list-style-type: none"> ▪ Transportation Continued: Smith Systems® 5Keys Driver Training® Part 1: Classroom Training ▪ Parts Washers/Allied Products Overview 	<ul style="list-style-type: none"> ▪ <u>Service Representatives</u> Smith Systems® 5Keys Driver Training® Part 2: Road Training ▪ <u>Sales Representatives</u> Branch Technical Training (BTT)
Friday	Friday
<ul style="list-style-type: none"> ▪ Day in the Life Scenario: Parts Washers ▪ Containerized Waste Services (CWS) Overview 	<ul style="list-style-type: none"> ▪ Wrap-up, Review and Testing ▪ Awards ▪ Departure
Saturday	
<ul style="list-style-type: none"> ▪ Day in the Life Scenario: CWS & Salvage Pack 	

Safety-Kleen Systems, Inc.
Branch Personnel Training Matrix

Event Type Abbr	Event Type Name	Branch General Manager	Branch Administrator	Material Handler	Customer Service Manager	Sales and Service Reps	Market Sales Specialists
ED_100	New Employee Orientation	√	√	√	√	√	√
ED_103	Code of Conduct Training for Managers	√					
ED_131_Mgr	Preventing Workplace Harassment/Civil Treatment	√	√	√	√	√	√
ET_010	CSA 2010	√		√	√		
ET_100_EPA	EMS	√	√	√	√	√	√
ET_140	US EPA Regulations-RCRA Annual Update	√	√	√	√	√	√
ET_176	Defensive Driving	√		√	√	√	√
ET_177A	PatriotAct-Employee-HazMatSecurityPlan	√	√	√	√	√	√
ET_222	Scrap Chemical Products Guidelines	√	√	√	√		
ET_HMTS	Haz Mat Transportation Skills	√	√	√	√	√	√
ET_HMTS_RE	Haz Mat Transportation Skills-Trienial Refresher	√	√	√	√	√	√
HS_101	Hazwoper 24 Hour Training	√		√	√	√	√
HS_104	Hazwoper 24 Hour Training-Annual Refresher	√		√	√	√	√
HS_107A	Drug Free Workplace	√	√	√	√	√	√
HS_151	Accident Investigation	√					
HS_201	Forklift Operator Training	√		√	√		
HS_RESP_FT	Respirator Fit Test	√		√	√	√	√
M130-001	MANAGEMENT OF PRODUCT CHANGES PROCEDURES	√	√	√	√		
M210-001	Parts Washer Service	√		√	√	√	
M220-002	Ozzyclean Smartwasher COMS Service Proc.	√			√	√	
M320-001	Non-Conforming Waste	√	√	√	√	√	√
M330-001	Total Project Management (TPM)	√	√	√	√	√	√
M330-002	Emergency Response Services	√	√		√		√
M410-001	SKOS/SKVS Prequal Analysis Procedure	√			√		√
M410-005	Oil Collection Procedures	√			√		√
M410-008	Do-It-Yourself (DIY) Procedures	√			√		√
M410-010	SKOS Payment-to-Customer Procedures	√	√		√		√
M420-001	Vacuum Services Program	√			√	√	√
M430-001	Commercial Chemical Fuels	√			√	√	√
M440-001	Contaminant Event Response Plan	√	√		√		
M510-001	Thinner Exchange Program	√			√	√	
M510-002	16/30 Gallon Waste Paint Services	√			√	√	
M510-003	Spray Gun Cleaner	√			√	√	
M510-005	Minimizer Procedures	√			√	√	
M520-002	Dry Cleaning Service	√			√	√	
M610-001	Imaging Services Procedures	√			√	√	
M610-003	Imaging Wash Water Recycling Unit	√			√	√	
M620-002	HealthCare Mail Back Service	√			√	√	√

Safety-Kleen Systems, Inc.
Branch Personnel Training Matrix

Event Type Abbr	Event Type Name	Branch General Manager	Branch Administrator	Material Handler	Customer Service Manager	Sales and Service Reps	Market Sales Specialists
M710-003	Automotive Fuel Tank Service	√			√	√	
M710-004	Waste Gas Filter Service	√			√	√	
M710-006	Khameleon Antifreeze Sale & Exchange	√			√	√	
M710-008	Brake Shavings Service	√			√	√	
M710-009	Bulk Cntr Collectn - Used Oil Fltr & Abs	√			√	√	
M820-004	Corn Cob & Lite Dry Absorbent Svc	√			√	√	
M820-005	Polypropylene Services	√			√	√	
M820-006	Flourescent Light Ballast (w/ PCB) Prgm	√			√	√	
M820-009	Container Drop-Off	√			√	√	
M820-010	Procedure to Obtain Special Order Equipm	√			√		√
M820-014	Empty Container Program	√		√	√	√	
M830-003	FLUIDKLEEN Fluid Filtration System	√			√	√	
M830-004	SumpKleen (Machine Tool) Services	√			√	√	
M910-001	Automakers Warranty Parts Return Program	√		√	√	√	√
M910-002	Damaged Product Return	√		√	√	√	√
M910-003	Automakers Warranty Parts Return MBUSA	√		√	√	√	√
O210-001	Customer Manifest Information Change	√	√		√	√	√
O210-002	Req for Generators: EPA ID # & Manifests	√	√		√	√	√
O210-003	Manifest Management Accountability	√	√				
O210-004	Management of Periodic Reports	√	√				
O210-005	Blank Manifest Ordering Procedures	√	√				
O210-006	Quarterly Generator EPA ID EPA ID Audit	√	√				
O210-007	Transfer Fac Manifest Sign. Req for CC D	√	√	√	√		
O210-008	Compl. Distribute Uniform Hazwaste Manif	√	√		√		
O220-001	Procedure for Incident Report Form	√	√		√		
O220-002	Transportation Contingency Plan	√		√	√	√	
O220-003	Managing Misdirected Waste	√	√	√	√		
O220-004	Confined Space Procedure	√		√	√		
O220-005	Compliance with Subpart BB & Subpart CC	√		√			
O220-008	Signing Regulatory Documents	√	√	√	√	√	√
O230-001	Corporate Waste Tracking Guidelines	√	√	√	√		
O240-001	Eyewash Inspection Procedures	√		√			
O240-002	Preparation for Regulatory Inspection	√	√	√			
O250-001	Aerosol, Battery, E Waste, Bulb Serv Mgmt	√	√	√	√		
O250-002	Return & Fill and Waste/Debris Management	√	√	√			
O250-003	Waste Minimization	√	√	√	√	√	√
O310-002	Accident & Injury Claims Reporting	√	√		√		
O310-003	US DOT Placarding	√		√	√	√	

Safety-Kleen Systems, Inc.
Branch Personnel Training Matrix

Event Type Abbr	Event Type Name	Branch General Manager	Branch Administrator	Material Handler	Customer Service Manager	Sales and Service Reps	Market Sales Specialists
O310-006	Used Oil Tracking	√	√		√		
O310-007	Container Management	√		√	√	√	√
O310-008	Sampling Equipment and Technique	√					√
O310-011	Vehicle Fuel Purchases	√			√	√	√
O310-012	Medical Records in Customer Waste	√			√	√	√
O310-017	Vehicle Cone and Backing Program	√			√	√	
O320-003	Customer Core Waste Class. Change Proc.	√	√		√	√	√
O320-004	Evaluation & Return of Parts Cleaners	√		√	√	√	√
O320-007	Equipment Calibration Procedures	√		√	√		
O320-008	Meeting SPCC Requirements	√					
O320-009	Rotary Drum Washer Motor Inspection	√		√			
O320-010	Maintaining Permits & EMS Doc. @ SK Fac.	√	√		√		
O320-012	Variance to Corporate BOGs	√	√		√		
O320-014	Appearance Standards for PW Containers	√		√		√	
O320-018	Equipment Wipe Down Procedures	√		√		√	
O330-001	Daily Reconciliation Procedure	√	√	√		√	
O330-004	Premium Solvent Control Procedures	√		√	√	√	
O330-006	Aqueous Chemistry QC	√		√	√		
O330-007	Branch Waste Solvent Tank Cleanout Proc.	√		√	√		
O330-008	Aqueous Blending and Proportioning	√		√			
O330-010	KLEEN ALERT: Container Count Discrep.	√	√	√	√		
O350-001	Transfer Fac. Operations & Paperwork	√	√	√	√		
O350-002	Prep. of Containers for Load & Ship	√	√	√			
O350-004	Disposition of Unused SK Chemical Prod.	√	√	√	√		
O350-005	Req.-Common Carriers & OffSite SK Drvr	√		√			
O350-006	Restricted Waste	√					√
O350-007	Mat. Pkging, Lbling, Marking, Placarding	√		√		√	
O370-002	Req. - Generator Signatures on Profiles	√					√
O420-003	Immed. Notif. of Serious Accident/Injury	√	√				
O420-004	Safety/Committee Meeting	√	√		√	√	√
O420-005	Safe Driving Habits	√			√	√	√
O420-006	Vehicle Inspection Procedures	√			√	√	
O430-001	Prep & Resp to Natural Disaster Pandemic	√	√		√		
O430-002	Spill Response Procedure	√	√	√	√	√	√
O510-001	Annural Waste Recharacterization	√	√		√	√	√
O510-003	Daily and Service Document Entry	√	√				
O510-004	Managing Pending Waste Records	√	√		√		
O510-008	EPA and State ID Target List Procedure	√	√		√		

Exhibit E-3

Annual Refresher Training Agendas (Example)



2012

Environmental Compliance & Hazardous Waste Management

RCRA / EPA Regulations

SUBJECTS COVERED DURING TRAINING

- A. Environmental Regulation Update
- B. Part A and Part B Permit Requirements
- C. Waste Analysis Plan
- D. Preparedness & Prevention Plan
- E. Contingency Plan & Emergency Procedures
- F. Annual Review of Training
- G. Closure
- H. Inspections
- I. Manifest Requirements
- J. Spill Reports (Including Review of SPCC Plan)
- K. Waste Minimization
- L. Storm Water Pollution Prevention Plan
- M. Management of PCBs



2012

OSHA Hazwoper Training

SUBJECTS COVERED DURING TRAINING

- A. Introduction to Global Harmonization Standard
- B. Hazard Recognition
- C. Hazard Communication
- D. Fire Protection
- E. Ergonomics
- F. Personal Protective Equipment (PPE)
- G. Respiratory Protection
- H. Decontamination
- I. Blood Borne Pathogens
- J. Toxicology
- K. Hearing Conservation
- L. Medical Surveillance
- M. Lock Out Tag out
- N. Confined Space

Exhibit E-4

Training Certification Sheet (Sign-In)

SAFETY-KLEEN SYSTEMS
TRAINING ATTENDANCE /CERTIFICATION SHEET



Date: _____ Training Location: _____

Course Name: _____ SAP Event/Class Number: _____

Course Code: _____ Time: _____ to _____ Duration: _____

	PRINTED NAME	SIGNATURE	EMPLOYEE #	FACILITY (CITY, STATE)
1.				
2.				
3.				
4.				
5.				
6.				
7.				
8.				
9.				
10.				
11.				
12.				
13.				
14.				
15.				
16.				
17.				
18.				
19.				
20.				
21.				
22.				
23.				
24.				
25.				

I certify that the above listed employees have satisfactorily passed associated tests and, demonstrated satisfactory performance and comprehension of this training..

Trainer: _____
(Please Print Name)

Trainer's Signature: _____

Trainer's Location: _____

Trainer: _____
(Please Print Name)

Trainer's Signature: _____

Trainer's Location: _____

Exhibit E-5

Job Descriptions (Example)

Job Description

Job Title: Branch General Manager
Department: Branch Sales & Service
Reports To: District Manager
FLSA Status: Exempt
Approved By: SVP HR
Approved Date: 01/29/07

Summary: The Branch General Manager is responsible for financial and operational management including: financial performance against quota or budget (P & L), EH&S compliance through the Environmental Management System (EMS), and operational management of the facilities and of the human resources.

Essential Duties and Responsibilities include but are not limited to the following.

- Manage the branch operations including hiring, training, and supervision of the staff.
- Manage sales and service staff in achieving customer retention, on-time service performance, and accounts receivable goals by: observing corporate operating guidelines, training and reinforcing critical service skills, and working to prevent and resolve customer service issues.
- Conduct inspections and ride-alongs with sales and service staff to ensure timely and effective servicing of customers' equipment.
- Profit or loss of the facility(ies) by focusing on building new business relationships and maintaining existing customer bases and satisfaction.
- Prepare branch sales/service forecast and budget.
- Ensure compliance with all applicable environmental, health, and safety (EHS) requirements by working with corporate EHS resources to keep all training and record keeping up to date, and by monitoring daily operations to assure performance is within regulatory guidelines.
- Maintenance of branch fleet to company standards, assistance with branch incident alert and spill response systems, and control of branch inventory.
- Maximize collection of money at the time of service, collect on overdue accounts, and determine when to pull an account.
- Ensure that all branch customer service practices are conducted consistent with high ethical standards.

Supervisory Responsibility:

The Branch General Manager recommends hiring, training, scheduling, performance appraisal, promoting, compensation, corrective action and termination.

Qualifications: To perform this job successfully, an individual must be able to perform each essential duty satisfactorily. The requirements listed below are representative of the knowledge, skill, and/or ability required. Reasonable accommodations may be made to enable individuals with disabilities to perform the essential functions.

Education and/Or Experience: Minimum of High School diploma or (GED). Bachelor's degree preferred. At least 5 years experience in a sales and service organization.

Certificates, Licenses, Registrations: Class B CDL, Haz Mat, Air Brakes and Tankers endorsement.

Physical Demands: While performing the duties of this job, the employee must frequently sit for long periods of time, use the computer, as well as occasionally lift up to 25 pounds. There will also be some occasional need for bending, kneeling, or reaching.

Work Environment: While performing the duties of this job, the employee has some exposure to warehouse as well as outside weather conditions. The employee is occasionally exposed to wet and/or humid conditions; extreme cold; extreme heat.

Job Description

Job Title: Branch Administrator
Department: Branch Services
Reports To: Branch General Manager
FLSA Status: Exempt
Approved By: SVP HR
Approved Date: 03/26/07

Summary: The Branch Administrator is an administrative position responsible for maintaining detailed and accurate company, branch, and customer files.

Essential Duties and Responsibilities include but are not limited to the following.

- Assembles packages of documents for Sales Representatives.
- Check Sales or Hazardous Waste documents turned in by Sales Representatives.
- Ensure proper completion of paperwork including manifests, and alert manager of errors.
- Provide customer service functions by responding to customer inquiries and/or complaints, handling or routing service questions, and solving problem accounts.
- Prepare Manual Forms, Manifests and LDR forms, as required.
- Distribute copies of service documents and manifests to customers, various Safety-Kleen locations, and to governmental agencies, as required.
- Contact customers delinquent in payment and coordinates pick-up of payments.
- Log wastes, adjusts service scheduling, prepares reports, completes MMVR reports and checks manifests for assigned territories.
- Provide other clerical support duties as requested.
- May conduct facility inspections
- May be designated emergency coordinator

Qualifications: To perform this job successfully, an individual must be able to perform each essential duty satisfactorily. The requirements listed below are representative of the knowledge, skill, and/or ability required.

Education and/Or Experience: High school diploma and six months+ related experience, and/or training.

Competencies and Skills: Customer Service, Attention to Detail, Recognize the importance of Safety, Time Management, Product Knowledge, Sense of Direction, and Organization skills.

Physical Demands: While performing the duties of this job, the employee must frequently sit at a work station using the computer.

Job Description

Job Title: MSS
Department: Sales
Reports To: District Sales Manager
FLSA Status: Exempt
Approved By: SVP HR
Approved Date: 01/29/07

Summary: The MSS will continually manage an account base outside of the ordinary service schedule. This position will also grow business internally and externally. The MSS will act as the primary point of contact for customers with questions / concerns / new business. This should be a motivated person who possesses consultative selling abilities and who is skilled at building long-term business relationships within the assigned sales territory.

Essential Duties and Responsibilities include but are not limited to the following.

- Completion of necessary paperwork (waste profiling, quotations etc).
- Communication with service, office, and warehouse staff.
- Build relationships with key buyers in territory.
- Assess current/potential business in existing accounts and create strategy to grow business.
- Analyze customer needs and design sales, customer service and account management processes to acquire and retain accounts.
- Prepare and deliver customer quotes and identify new solutions for customers
- Provide technical and sales assistance to customers.
- Serve as interface between customers and company by ensuring that customer needs are met and by handling customer complaints.
- Prepare sales plans and future period forecast's.
- Monitor and track sales plan to ensure sales quota is met; prepare regular status reports.
- Keep abreast of products, market conditions and competitive activities.

Qualifications: To perform this job successfully, an individual must be able to perform each essential duty satisfactorily. The requirements listed below are representative of the knowledge, skill, and/or ability required.

Education and/or Experience: Two years of college or specialized training (business or environmental) is required plus 1-3 years experience. Bachelor's degree plus coursework and certification is preferred. Alternative combinations of education and experience may be accepted in lieu of degree.

Competencies and Skills: Analytical, prioritization, organization, computer and leadership skills. Must be proficient working with spreadsheets as well as CRM software tools.

Physical Demands: While performing the duties of this job, the employee must frequently drive a car.

Job Description

Job Title: Sales and Service Representative
Department: Branch Services
Reports To: Branch Service Manager
FLSA Status: Exempt
Approved By: SVP HR
Approved Date: 01/29/07

Summary: Services SK machines at customer sites, sells new products to existing customers, removes waste from customer sites and provides on-site customer service.

Essential Duties and Responsibilities include but are not limited to the following.

- Receive manifests, labels, route schedule from office staff.
- Select, pull, and load needed inventory (empty drums, pig products, new machines, etc) per route schedule.
- Perform daily truck check & complete truck check list form.
- Perform routine route
- Properly label, scan, and document waste picked up from customer site.
- Present receipt to customer as well as address any customer service issues or sales opportunities.
- Complete end of day paperwork.

Qualifications: To perform this job successfully, an individual must be able to perform each essential duty satisfactorily. The requirements listed below are representative of the knowledge, skill, and/or ability required.

Education and/OR Experience: High school diploma or (GED) and six months+ related experience, and/or training.

Certificates, Licenses, Registrations: Class C CDL and hazmat certifications.

Competencies and Skills: Customer Service, Attention to Detail, Recognize the importance of Safety, Time Management, Product Knowledge, Sense of Direction, Knowledge of Hazardous Waste, and Organization skills.

Physical Demands: While performing the duties of this job, the employee must frequently sit, walk, stand, crawl or drive a truck. The employee must frequently carry, lift, pull or push 50 pounds or more. The employee is constantly required to reach, bend, kneel, squat, climb, stoop or twist; and talk or hear. The employee must constantly drive a large truck and/or move heavy equipment.

Work Environment: While performing the duties of this job, the employee is frequently exposed to moving mechanical parts and outside weather conditions. The employee is occasionally exposed to wet and/or humid conditions; high, precarious places; fumes or airborne particles; extreme cold; extreme heat; and risk of electrical shock.

Job Description

Job Title: Customer Service Manager
Department: Branch Services
Reports To: Branch General Manager
FLSA Status: Exempt
Approved By: SVP HR
Approved Date: 01/29/07

Summary: The Customer Service Manager is responsible for ensuring optimum customer service leading to retention and expansion of the branch business. Key responsibilities include supervising customer service staff, ensuring services are completed in a timely manner, and managing customer relationships.

Essential Duties and Responsibilities include but are not limited to the following.

- Manage the branch customer service functions including hiring, training and supervision of the sales and service representatives (SSR).
- Manage sales and service staff in achieving customer retention, on-time service performance, and accounts receivable goals by: observing corporate operating guidelines, training and reinforcing critical service skills, and working to prevent and resolve customer service issues.
- Conduct inspections and ride-alongs with sales and service staff to ensure timely and effective servicing of customers' equipment.
- Direct branch service scheduling and logistics to ensure on-time performance for all customers by aligning territories, defining routes, and managing associated paperwork.
- Ensure SSR compliance with all applicable environmental, health, and safety (EHS) requirements by working with corporate EHS resources to keep all training and record keeping up to date, and by monitoring daily operations to assure performance is within regulatory guidelines.
- Work with Branch General Manager (BGM) to ensure effective operation of the branch including maintenance and operation of branch fleet to company standards, assistance with branch incident alert and spill response systems, and control of branch inventory.
- Administer branch accounts receivable program to maximize collection of money at the time of service, collect on overdue accounts, and determine when to pull an account.
- Ensure that all branch customer service practices are conducted consistent with high ethical standards.

Supervisory Responsibility:

The Customer Service Manager recommends hiring, training, scheduling, performance appraisal, promoting, compensation, and termination.

Qualifications: To perform this job successfully, an individual must be able to perform each essential duty satisfactorily. The requirements listed below are representative of the knowledge, skill, and/or ability required.

Education and/Or Experience: High school diploma or (GED). 3-5 years experience and/or related training.

Certificates, Licenses, Registrations: Class B CDL, Haz Mat, Air Brakes and Tankers endorsement.

Physical Demands: While performing the duties of this job, the employee must frequently stand, walk, bend, use the computer, reach, squat, stoop and twist. The employee must frequently carry, lift, pull or push up to 50 pounds. The employee will occasionally drive a large truck.

Work Environment: While performing the duties of this job, the employee is frequently exposed to warehouse and outside weather conditions. The employee is occasionally exposed to wet and/or humid conditions; extreme cold; extreme heat.

Job Description

Job Title: Oil Sales and Service Representative
Department: Branch Services
Reports To: Branch General Manager
FLSA Status: Exempt/Non-Exempt
Approved By: SVP HR
Approved Date: 01/29/07

Summary: The OSSR is responsible for safely and efficiently removing, transporting and delivering waste oil from customer facilities to Safety-Kleen oil recycling and refining centers.

Essential Duties and Responsibilities include but are not limited to the following.

- Receive manifests, labels & route schedule from office staff
- Perform Pre & Post Trip Inspection Report
- Perform routine route.
- Properly label, scan and document waste oil removed from customer site into handheld. Present receipt to customer, obtain authorized signature, as well as address any customer service issues and sales opportunities.
- Complete end of day paperwork (any manifests, orders etc. that were not already in the handheld). Dock handheld for overnight upload.
- Ensure environmental compliance and operate vehicles in accordance with DOT, local, state and federal requirements

Qualifications: To perform this job successfully, an individual must be able to perform each essential duty satisfactorily. The requirements listed below are representative of the knowledge, skill, and/or ability required.

Education and/Or Experience: High school diploma or (GED) and six months+ related experience, and/or training.

Certificates, Licenses, Registrations: Class C CDL and Haz Mat endorsement and Tanker.

Competencies and Skills: Customer Service, Attention to Detail, Recognize the importance of, and adherence to, Safety regulations and policies, Time Management, Product Knowledge, Sense of Direction, Knowledge of Hazardous Waste, and Organization skills.

Physical Demands: While performing the duties of this job, the employee must frequently sit, walk, stand, crawl or drive a truck with reasonable accommodations. The employee must frequently carry, lift, pull or push 50 pounds or more. The employee is constantly required to reach, bend, kneel, squat, climb, stoop or twist; and talk or hear. The employee must constantly drive a large truck.

Work Environment: While performing the duties of this job, the employee is frequently exposed to moving mechanical parts and outside weather conditions. The employee is occasionally exposed to wet and/or humid conditions; high, precarious places; fumes or airborne particles; extreme cold; extreme heat; and risk of electrical shock.

Job Description

Job Title: Vacuum Sales and Service Representative
Department: Branch Services
Reports To: Branch General Manager
FLSA Status: Exempt/Non-Exempt
Approved By: SVP HR
Approved Date: 01/29/07

Summary: The VSSR provides waste fluid removal services to our customers. This involves using vacuum equipment to pump waste materials and liquid from oil-water separator pits, as well as transporting & delivering the waste material to Safety-Kleen disposal sites.

Essential Duties and Responsibilities include but are not limited to the following.

- Receive manifests, labels & route schedule from office staff
- Perform Pre & Post Trip Inspection Report
- Perform routine route and associated daily activities.
- Properly label, scan and document waste materials & liquids removed from customer site.
- Present receipt to customer, obtain authorized signature, as well as answer any customer service issues.
- Complete end of day paperwork.
- Ensure environmental compliance and operate vehicles in accordance with DOT, local, state and federal requirements.
- Ensure strict compliance to Branch SOP's.

Qualifications: To perform this job successfully, an individual must be able to perform each essential duty satisfactorily. The requirements listed below are representative of the knowledge, skill, and/or ability required.

Education and/Or Experience: High school diploma or (GED) and six months+ related experience, and/or training.

Certificates, Licenses, Registrations: Class C CDL and Haz Mat endorsement and Tanker.

Competencies and Skills: Customer Service, Attention to Detail, Recognize the importance of, and adherence to, Safety regulations and policies, Time Management, Product Knowledge, Sense of Direction, Knowledge of Hazardous Waste, and Organization skills.

Physical Demands: While performing the duties of this job, the employee must frequently sit, walk, stand, crawl or drive a truck with reasonable accommodations. The employee must frequently carry, lift, pull or push 50 pounds or more. The employee is constantly required to reach, bend, kneel, squat, climb, stoop or twist; and talk or hear. The employee must constantly drive a large truck.

Work Environment: While performing the duties of this job, the employee is frequently exposed to moving mechanical parts and outside weather conditions. The employee is occasionally exposed to wet and/or humid conditions; high, precarious places; fumes or airborne particles; extreme cold; extreme heat; and risk of electrical shock.

Exhibit F-1

Closure Cost Estimate Worksheet

Table 1. Closure Cost Estimate Worksheet, Safety-Kleen Branch Service Center[Kaukauna, WI]

Activity	Category	Hourly Rate or Unit Charge	Hours or Unit Estimate	Subtotal Cost
1. INVENTORY REMOVAL				
<u>Assumptions</u>				
- Waste mineral spirits tank(s) is full			Capacity (gallons)	
- Tank One			13500	
- Tank Two (IF APPLICABLE)			0	
	Total Tank Capacity		13500	
- Return/Fill station is full				
- Maximum capacity of drum washers added to waste mineral spirits tank quantity			326	
- Container storage area(s) full				
- CSA 1			790	
- CSA 2 (IF APPLICABLE)			0	
	Total CSA Capacity		790	
- Flammable materials storage shelter is full (IF APPLICABLE)			0	
<u>Subcontractor Costs</u>				
- Transfer tank contents to tankers				
Tank Capacity (total gallons)			13826	
Work Rate to Unload Tank Capacity (hours per gallon)			0.0003	
Total Hours to Unload			4.1	
Labor and equipment rate to unload (PPE Level D) and cost	Labor/equipment	\$175.95	4.1	\$730
- Transport waste mineral spirits to a TSD for treatment/disposal				
Number of tanker trailers required (6,000 gallons max each load)			3	
Cost per mile = \$5.64/mile				
Mileage = 300 miles (Number in second column is 300 miles x number trucks)	Transport = 300 miles each	\$5.64	900	\$5,076
Disposal/treatment cost (per gallon - low cost based on suitability for fuel)	TSD @\$0.45/gallon	\$0.450	13826	\$6,222
- Transfer drums from CSA(s) to trucks				
Labor/Equipment (PPE Level D)	Labor/equipment per drum	\$3.57	15	\$54
(Number in second column is number of drums determined from total CSA capacity)				
- Transfer drums from Flammable Materials Storage Shed to trucks with forklift				
Labor/Equipment (PPE Level D)	Labor/equipment per drum	\$3.57	0	\$0
(Number in second column is number of drums determined from flam shed capacity)				
- Transport drums to TSD for Treatment/Disposal				
Total Number of Drums (Number is total of CSA drums and Flam Shed drums)			15	
Total Number of Trucks Required to Transport Drums (84 per truck max)			1	
Cost per mile = \$5.64/mile				
Mileage = 300 miles (Number in second column is 300 miles x number of trucks)	Transport trailer(s) x 300 miles	\$5.64	300	\$1,692
Disposal/treatment cost (per drum - low cost based on suitability for fuel)	TSD @ \$90/drum	\$90	15	\$1,350
	Activity 1. Subtotal			\$15,123

Table 1. Closure Cost Estimate Worksheet, Safety-Kleen Branch Service Center(Kaukauna, WI)

Activity	Category	Hourly Rate or Unit Charge	Hours or Unit Estimate	Subtotal Cost
2. STORAGE TANK DECONTAMINATION				
<u>Assumptions:</u>				
- The tanks, piping and appurtenant equipment are decontaminated and remain in place				
- Rinsate sampling necessary because the tank will remain in place. Assumes 1 rinsate sample per tank.				
- Includes decontamination of the containment area				
- Assumes containment area to remain in place following decontamination				
- Assumes 1 rinsate sample required to leave containment in place				
- Assumes 2 soil samples required from beneath containment area. Actual number of samples will be based on engineer's inspection.				
- Tank Interior Square Footage (based on tank volume)				
			Square Footage	
- Tank 1			839	
- Tank 2 (IF APPLICABLE)			0	
	Total Tank Interior Square Footage		839	
- Tank Farm Containment Square Footage (includes floor and walls)			1374	
<u>Prime Contractor Costs</u>				
-Costs for oversight and engineers inspection included in Closure Certification Activity below				
- Collect Rinsate Sample(s) (1 per tank and 1 per containment)			0.5000	
Work Rate for Sampling (hours per sample)			2	
Number of Samples			1.00	
Labor and equipment per work hour (PPE Level D)	Labor/equipment	\$91.88		\$92
- Drilling for Soil Samples (2.5 in boring to 1 ft each)			0.3050	
Work Rate for Drilling (hours per foot)			2	
Number of Feet (subslab sample depth = 1 foot each)			0.61	
Labor and equipment per work hour (PPE Level D)	Labor/equipment	\$146.29		\$89
- Collect 2 Soil Samples			0.5000	
Work Rate for Sampling (hours per sample)			2	
Number of Samples			1.00	
Labor and equipment per work hour (PPE Level D)	Labor/equipment	\$91.88		\$92
<u>Subcontractor Costs</u>				
- Decontaminate waste AST, piping and appurtenant equipment			0.0405	
Work Rate to Pressure Wash (hours per square foot)			839	
Area of Tanks to be decontaminated			34	
Labor and equipment for tank decon (PPE Level C)	Labor/equipment	\$97.23		\$3,306
- Decontaminate Tank Containment Area			0.0405	
Work Rate to Pressure Wash 1 sq ft (hours per square foot)			1374	
Total Area of Containment (includes walls and floor)			56	
Labor and equipment for CSA decon (PPE Level D)	Labor/equipment	\$65.77		\$3,661
<u>Laboratory Subcontractor Costs</u>				
- Analyze rinsate sample(s) from tank(s) and containment area for VOCs, SVOCs and RCRA metals	VOCs @ \$189/sample SVOCs @ \$359/sample 8 RCRA Metals @ \$110/sample Total per sample cost	\$658	2	\$1,316
- Analyze soil sample(s) from containment area for VOCs, SVOCs and RCRA metals	VOCs @ \$189/sample SVOCs @ \$359/sample 8 RCRA Metals @ \$110/sample Total per sample cost	\$658	2	\$1,316
Activity 2. Subtotal				\$9,872

Table 1. Closure Cost Estimate Worksheet, Safety-Kleen Branch Service Center(Kaukauna, WI)

Activity	Category	Hourly Rate or Unit Charge	Hours or Unit Estimate	Subtotal Cost
3. DECONTAMINATE THE RETURN/FILL STATION				
<u>Assumptions:</u>				
- Decontamination shall consist of washing with detergent/water solution and rinsing with high-pressure spray				
- Return/Fill structure and dock area will remain in place following decontamination				
- Drum washers to remain in place or sent offsite for reuse following decontamination				
- Rinsate sampling required from each drum washer to remain in place or sent offsite for reuse, and from containment				
- Assumes 2 soil samples required from beneath containment area. Actual number of samples will be based on engineer's inspection				
- Square footage used for decontamination includes containment, dock and drum washer units				
				Square Footage 1000
<u>Prime Contractor Costs</u>				
- Costs for oversight and engineers inspection included in Closure Certification Activity below				
- Collect Rinsate Samples (1 per drum washer plus containment)			0.5000	
Work Rate for Sampling (hours per sample)			3	
Number of Samples				
Labor and equipment per work hour (PPE Level D)	Labor/equipment	\$91.88	1.50	\$138
- Drilling for Soil Samples (2.5 in boring to 1 ft each)			0.3050	
Work Rate for Drilling (hours per foot)			2	
Number of Feet (subslab sample depth = 1 foot each)				
Labor and equipment per work hour (PPE Level D)	Labor/equipment	\$146.29	0.61	\$89
- Collect Soil Samples			0.5000	
Work Rate for Sampling (per sample)			2	
Number of Samples				
Labor and equipment per work hour (PPE Level D)	Labor/equipment	\$91.88	1.00	\$92
<u>Subcontractor Costs</u>				
- Decontaminate waste AST, piping and appurtenant equipment			0.0405	
Work Rate to Pressure Wash (hours per square foot)			1000	
Area of Return/Fill to be decontaminated				
Labor and equipment for tank decon (PPE Level C)	Labor/equipment	\$97.23	41	\$3,938
<u>Laboratory Subcontractor Costs</u>				
- Analyze 1 rinsate sample per drum washer and containment for VOCs, SVOCs and RCRA metals	VOCs @ \$189/sample SVOCs @ \$359/sample 8 RCRA Metals @ \$110/sample Total per sample cost	\$658	3	\$1,974
- Analyze soil sample(s) from containment area for VOCs, SVOCs and RCRA metals	VOCs @ \$189/sample SVOCs @ \$359/sample 8 RCRA Metals @ \$110/sample Total per sample cost	\$658	2	\$1,316
Activity 3. Subtotal				\$7,547

Table 1. Closure Cost Estimate Worksheet, Safety-Kleen Branch Service Center (Kaukauna, WI)

Activity	Category	Hourly Rate or Unit Charge	Hours or Unit Estimate	Subtotal Cost
4. DECONTAMINATE CONTAINER STORAGE AREA(S)				
<u>Assumptions:</u>				
- Decontamination shall consist of washing with a detergent water solution and rinsing with a high-pressure spray				
- CSA(s) to remain in-place following closure				
- Decontamination of CSA includes floor, curbing and containment trenches				
- Assumes 1 rinsate and 2 soil samples required per CSA. Actual number of soil samples will be based on engineer's inspection.				
- CSA Containment Square Footage				
- CSA 1			Square Footage 401	
- CSA 2 (IF APPLICABLE)			0	
	Total CSA Square Footage		401	
<u>Prime Contractor Costs</u>				
- Costs for oversight and engineers inspection included in Closure Certification Activity below				
- Collect Rinsate Samples (1 per CSA)			0.5000	
Work Rate for Sampling (hours per sample)			1	
Number of Samples	Labor/equipment	\$91.88	0.50	\$46
Labor and equipment per work hour (PPE Level D)				
- Drilling for Soil Samples (2.5 in boring to 1 ft each)			0.3050	
Work Rate for Drilling (hours per foot)			2	
Number of Feet (subslab sample depth = 1 foot each x number of samples)	Labor/equipment	\$146.29	0.61	\$89
Labor and equipment per work hour (PPE Level D)				
- Collect Soil Samples			0.5000	
Work Rate for Sampling (hours per sample)			2	
Number of Samples	Labor/equipment	\$91.88	1.00	\$92
Labor and equipment per work hour (PPE Level D)				
<u>Subcontractor Costs</u>				
- Decontaminate CSA(s)			0.0405	
Work Rate to Pressure Wash (hours per square foot)			401	
Total Area of Permitted CSA(s) to be decontaminated	Labor/equipment	\$65.77	16	\$1,069
Labor and equipment for CSA decon (PPE Level D)				
<u>Laboratory Subcontractor Costs</u>				
- Analyze rinsate sample(s) from each CSA for VOCs, SVOCs and RCRA metals	VOCs @ \$189/sample SVOCs @ \$359/sample 8 RCRA Metals @ \$110/sample Total per sample cost	\$658	1	\$658
- Analyze 2 soil sample(s) from each CSA for VOCs, SVOCs and RCRA metals	VOCs @ \$189/sample SVOCs @ \$359/sample 8 RCRA Metals @ \$110/sample Total per sample cost	\$658	2	\$1,316
Activity 4. Subtotal				\$3,043

Table 1. Closure Cost Estimate Worksheet, Safety-Kleen Branch Service Center(Kaukauna, WI)

Activity	Category	Hourly Rate or Unit Charge	Hours or Unit Estimate	Subtotal Cost
5. DECONTAMINATE THE FLAMMABLE STORAGE SHELTER				
<u>Assumptions:</u>				
- Decontamination shall consist of washing with detergent/water solution and rinsing with high-pressure spray				
- Flammable Materials structure and dock area will remain in place				
- Assumes 1 rinsate sample required to leave in place				
- Assumes 2 soil samples required from beneath containment area. Actual number of samples will be based on engineer's inspection				
- Square footage used for decontamination includes dock, structure and containment				
			Square Footage	
			0	
<u>Prime Contractor Costs</u>				
- Costs for oversight and engineers inspection included in Closure Certification Activity below				
- Collect Rinsate Samples (1 per Flam Shed)				
Work Rate for Sampling (hours per sample)			0.5000	
Number of Samples			0	
Labor and equipment per work hour (PPE Level D)	Labor/equipment	\$91.88	0.00	\$0
- Drilling for Soil Samples (2.5 in boring to 1 ft each)				
Work Rate for Drilling (hours per foot)			0.3050	
Number of Feet (subslab sample depth = 1 foot each x number of samples)			0	
Labor and equipment per work hour (PPE Level D)	Labor/equipment	\$146.29	0.00	\$0
- Collect Soil Samples				
Work Rate for Sampling (hours per sample)			0.5000	
Number of Samples			0	
Labor and equipment per work hour (PPE Level D)	Labor/equipment	\$91.88	0.00	\$0
<u>Subcontractor Costs</u>				
- Decontaminate structure, grating and containment				
Work Rate to Pressure Wash (hours per square foot)			0.0405	
Total Area of Permitted Flam Shed to be decontaminated			0	
Labor and equipment for CSA decon (PPE Level D)	Labor/equipment	\$65.77	0	\$0
<u>Laboratory Subcontractor Costs</u>				
- Analyze rinsate sample(s) from each shelter for VOCs, SVOCs and RCRA metals	VOCs @ \$189/sample SVOCs @ \$359/sample 8 RCRA Metals @ \$110/sample Total per sample cost	\$658	0	\$0
- Analyze 2 soil sample(s) from each shelter for VOCs, SVOCs and RCRA metals	VOCs @ \$189/sample SVOCs @ \$359/sample 8 RCRA Metals @ \$110/sample Total per sample cost	\$658	0	\$0
Activity 5. Subtotal				\$0
6. CONTAINERIZE, STAGE, TRANSPORT AND DISPOSE OF DECONTAMINATION WASTES				
<u>Assumptions:</u>				
- Amount of decon wash water generated derived from previous closure experience. Quantity based on approximately 0.8 gal/ sq ft for tank systems and 0.1 gal/sq ft for containment area floors				
Unit Description	Square Footage	Number Gallons	Number Drums	
STORAGE TANK DECONTAMINATION	839	672	13	
DECONTAMINATE TANK CONTAINMENT	1,374	137	3	
DECONTAMINATE THE RETURN/FILL STATION	1,000	800	15	
DECONTAMINATE CONTAINER STORAGE AREA(S)	401	40	1	
DECONTAMINATE THE FLAMMABLE STORAGE SHELTER	0	0	0	
PPE, CONSUMABLES, DEBRIS	NA	NA	5	
- Purchase 55-gallon drums to containerize wash water	Drums @ \$83 each	\$83	37	\$3,378
<u>Subcontractor Costs</u>				
- Transfer drums to trucks				
Labor/Equipment (PPE Level D)	Labor/equipment per drum	\$3.57	37	\$132
- Transport drums to TSD for Treatment/Disposal				
Total Number of Trucks Required to Transport Drums (84 per truck max)			1	
Cost per mile = \$5.64/mile				
Mileage = 300 miles (Number in second column is 300 miles x number trucks)	Transport trailer(s) x 300 miles	\$5.64	300	\$1,692
Disposal/treatment cost (per drum - low cost based on lack of hazardous constituents)	TSD @ \$90/drum	\$90	32	\$2,880
Disposal/treatment cost for PPE drums (assumed haz to landfill)	TSD @ \$250/drum	\$250	5	\$1,250
Activity 6. Subtotal				\$9,332
7. CLOSURE CERTIFICATION				
<u>Assumptions:</u>				
- Cost Pro unit rate per unit to be closed is \$4,118				
- Unit rate includes engineer inspection and decontamination oversight of each unit				
<u>Prime Contractor Costs</u>				
- Oversee and certify closure per unit times number of units	Project Manager/Engineer	\$4,118	4	\$16,472
Activity 7. Subtotal				\$16,472
COST ESTIMATE ACTIVITIES SUMMARY				
1. INVENTORY REMOVAL				\$15,123
2. STORAGE TANK DECONTAMINATION				\$9,872
3. DECONTAMINATE THE RETURN/FILL STATION				\$7,547
4. DECONTAMINATE CONTAINER STORAGE AREA(S)				\$3,043
5. DECONTAMINATE THE FLAMMABLE STORAGE SHELTER				\$0
6. CONTAINERIZE, STAGE, TRANSPORT AND DISPOSE OF DECONTAMINATION WASTES				\$9,332
7. CLOSURE CERTIFICATION				\$16,472
TOTAL CLOSURE COST ESTIMATE				\$61,389
CONTINGENCY				0%
TOTAL CLOSURE COST WITH CONTINGENCY				\$61,389

Notes:

- All unit rates obtained from Cost Pro version 6.0 and includes the following:
- Transportation @ \$5.64/mile and 300 mile trip
- Disposal for bulk liquids \$0.45/gallon based on suitability of waste mineral spirits as fuel
- Disposal for CSA liquids \$90/drum based on suitability of drummed waste streams as fuel
- Disposal of decon wash water \$90/drum based on lack of hazardous constituents in waste (soapy water)
- Subcontractor Decontamination Rate for tanks and return/fill based on PPE Level C
- Subcontractor decontamination rates for tank containment, CSAs and Flam Shed (if applicable) based on PPE Level D
- Prime Contractor Rates based on hourly rate for rinsate sampling, drilling and soil sample collection
- Lab subcontractor rates for analysis of rinsate and soil samples (Assumes VOCs, SVOCs and metals)
- Closure Certification Activity includes contractor oversight, PE integrity inspections and reporting/Certification

Exhibit F-2

Closure Schedule

Closure Schedule

Calendar Days

Closure Activity	0	20	40	60	80	100	120	140	160	180
1. End operation of facility; commence closure										
2. Removal and disposal of final waste inventory										
3. Decontaminate container storage areas and dispose of wash water										
4. Decontaminate storage tank, piping, and appurtenant equipment and dispose of wash water										
5. Remove tank, appurtenant piping and equipment and contaminated materials and backfill excavation										
6. Dismantle and scrap storage tank, piping and appurtenant equipment										
7. Compile closure certification and notify WDNR of closure completion										

Exhibit F-3

Closure Cost Financial Assurance Insurance Certificate



Via FedEx

January 17, 2013

Ms. Colleen Storck, Chief
Business Support & IT Section
Bureau of Waste and Materials Management
Wisconsin Department of Natural Resources
101 S. Webster Street
Madison, Wisconsin 53707

RE: Safety-Kleen Systems, Inc.
Financial Assurance
January 25, 2013 Annual Inflation Increases

Dear Ms. Storck:

Enclosed are original insurance certificates issued by Indian Harbor Insurance Company for financial assurance coverage for Safety-Kleen's facilities located in Kaukauna and Waukesha.

The certificate has been amended, effective January 25, 2013, to reflect the annual inflation increase of the financial assurance. The increase was calculated by using information obtained on May 31, 2012 from the U.S. Department of Commerce, Bureau of Economic Analysis, Table 1.1.9 Implicit Price Deflators for Gross Domestic Product as indicated below:

2011 Annual GDP	113.361	divided by:
2010 Annual GDP	110.992	

Implicit Price Deflator for January 25, 2013 = 1.021 or 2.1%

If you have any questions, I may be reached at 803-473-4972 or at kathy.hodge@safety-kleen.com.

Sincerely,

Kathy Hodge
Manager, EHS Compliance Administration

Name and Address of Insurer (herein called the "Insurer"):

Indian Harbor Insurance Company, Seaview House, 70 Seaview Avenue, Stamford, CT 06902-6040

Name and Address of Insured (herein called the "Insured"):

Safety-Kleen Systems, Inc. 2201 Badger Road Kaukuana, WI 54130

Facilities Covered:

WID 981 187 297
Safety-Kleen Systems, Inc.
2201 Badger Road
Kaukuana, WI 54130

Closure Amount: \$50,038

Face Amount: \$207,659

Policy Number: PEC000953711

Effective Date: January 25, 2013

The Insurer hereby certifies that it has issued to the Insured the policy of insurance identified above to provide financial assurance for closure for the facilities identified above. The Insurer further warrants that such policy conforms in all respects with the requirements of ss. NR 664.0143(5), 664.0145(5), 665.0143(4) and 665.0145(4), Wis. Adm. Code, as applicable and as such regulations were constituted on the date shown immediately below. It is agreed that any provision of the policy inconsistent with such regulations is hereby amended to eliminate such inconsistency.

Whenever requested by the Wisconsin Department of Natural Resources (the Department), the Insurer agrees to furnish to the Department a duplicate original of the policy listed above, including all endorsements thereon.

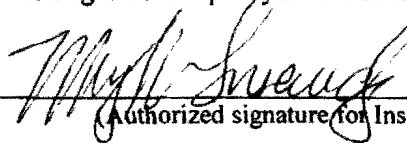

(Authorized signature for Insurer)

Mary Ann Susavidge
(Name of person signing)

Vice President
Authorized Representative of Indian Harbor Insurance Company

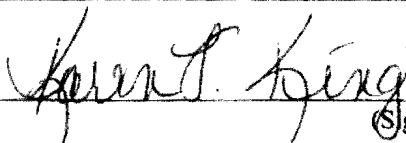
(Title of person signing)

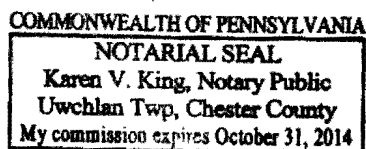
 1-11-13
(Signature of witness or notary)



From: (803) 473-4972
Kathy Hodge
Safety-Kleen Systems Inc
1021 Pebble Lane

Origin ID: FLOA



J13101212190326

Manning, SC 29102

Ship Date: 21JAN13
ActWgt: 1.0 LB
CAD: 100021226/NET3370

Delivery Address Bar Code



SHIP TO: (608) 267-7515

BILL SENDER

Colleen Storck
Wisconsin Dept. of Natural Resource
101 S WEBSTER ST
BUREAU OF WASTE AND MATERIALS MGMT.
MADISON, WI 53703

Ref # 2085351902
Invoice #
PO #
Dept #

THU - 24 JAN A1
EXPRESS SAVER

RES
53703
WI-US
MSN

TRK# 7945 6330 8191
0201

SE LNRA

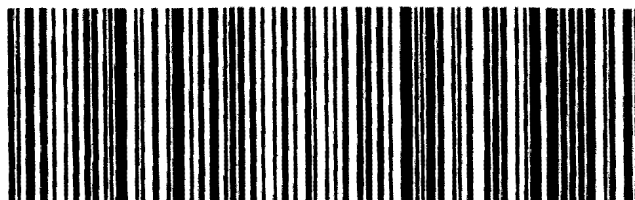
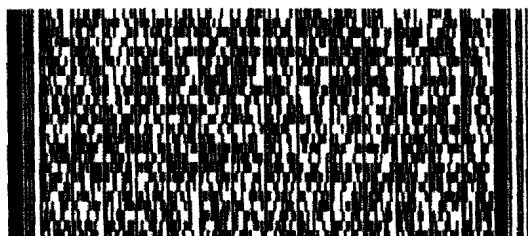

51802781383AB

After printing this label:

1. Use the 'Print' button on this page to print your label to your laser or inkjet printer.
2. Fold the printed page along the horizontal line.
3. Place label in shipping pouch and affix it to your shipment so that the barcode portion of the label can be read and scanned.

Warning: Use only the printed original label for shipping. Using a photocopy of this label for shipping purposes is fraudulent and could result in additional billing charges, along with the cancellation of your FedEx account number.
Use of this system constitutes your agreement to the service conditions in the current FedEx Service Guide, available on fedex.com. FedEx will not be responsible for any claim in excess of \$100 per package, whether the result of loss, damage, delay, non-delivery, misdelivery, or misinformation, unless you declare a higher value, pay an additional charge, document your actual loss and file a timely claim. Limitations found in the current FedEx Service Guide apply. Your right to recover from FedEx for any loss, including intrinsic value of the package, loss of sales, income interest, profit, attorney's fees, costs, and other forms of damage whether direct, incidental, consequential, or special is limited to the greater of \$100 or the authorized declared value. Recovery cannot exceed actual documented loss. Maximum for items of extraordinary value is \$1,000, e.g. jewelry, precious metals, negotiable instruments and other items listed in our ServiceGuide. Written claims must be filed within strict time limits, see current FedEx Service Guide.

Exhibit F-4

Hazardous Waste Facility Certificate of Liability Insurance



August 30, 2012

Ms. Colleen Storck, Chief
Business Support & IT Section
Bureau of Waste and Materials Management
Wisconsin Department of Natural Resources
101 S. Webster Street
Madison, Wisconsin 53707

RE: Hazardous Waste Liability Insurance Policy Renewal

Dear Ms. Storck:

Enclosed is an original Hazardous Waste Facility Certificate of Liability Insurance, issued by Greenwich Insurance under policy number PEC0002102006, for the Safety-Kleen facilities in Wisconsin. The covered facilities are listed on an attachment to the Certificate. The policy has been renewed, effective September 1, 2012.

If you have any questions, please contact me at 803-473-4972 or at kathy.hodge@safety-kleen.com.

Sincerely,

Kathy Hodge
Manager, EHS Compliance Administration



HAZARDOUS WASTE FACILITY CERTIFICATE OF LIABILITY INSURANCE

1. Greenwich Insurance Company, the Insurer of, Seaview House, 70 Seaview House Avenue, Stamford, CT 06902-6040, address of Insurer, hereby certifies that it has issued liability insurance covering bodily injury and property damage to Safety-Kleen Systems, Inc., the Insured, of 2600 North Central Expressway, Suite 400, Richardson, TX 75080 in connection with the Insured's obligation to demonstrate financial responsibility under s. NR 664.0147 or 665.0147, Wis. Adm. Code. The coverage applies at EPA ID# _____, SEE ATTACHED for sudden and nonsudden accidental occurrences. The limits of liability are \$1,000,000 each occurrence and \$2,000,000 annual aggregate, exclusive of legal defense costs. The coverage is provided under policy number PEC002102006 issued on September 1, 2012. The effective date of said policy is September 1, 2012.
2. The Insurer further certifies the following with respect to the insurance described in Paragraph 1:
 - (a) Bankruptcy or insolvency of the Insured may not relieve the Insurer of its obligations under the policy.
 - (b) The Insurer is liable for the payment of amounts within any deductible applicable to the policy, with a right of reimbursement by the Insured for any payment made by the Insurer. This provision does not apply with respect to that amount of any deductible for which coverage is demonstrated as specified in s. NR 664.0147 (6) or 665.0147 (6), Wis. Adm. Code.
 - (c) Whenever requested by the Wisconsin Department of Natural Resources (DNR) the Insurer agrees to furnish to the Department a signed duplicate original of the policy and all endorsements.
 - (d) Cancellation of the insurance, whether by the insurer, the Insured, a parent corporation providing insurance coverage for its subsidiary, or by a firm having an insurable interest in and obtaining liability insurance on behalf of the owner or operator of the hazardous waste management facility, will be effective only upon written notice and only after the expiration of 60 days after a copy of the written notice is received by the Department, and if the facilities covered by this insurance are in more than one state, each state agency regulating hazardous waste or the EPA Regional Administrator if the facility is located in an unauthorized state.
 - (e) Any other termination of the insurance will be effective only upon written notice and only after the expiration of 30 days after a copy of the written notice is received by the Department, and if the facilities covered by this insurance are in more than one state, each state agency regulating hazardous waste or the EPA Regional Administrator if the facility is located in an unauthorized state.

I hereby certify that the wording of this instrument is identical to the wording specified in s. NR 664.0151(10), Wis. Adm. Code, as the rules were constituted on the date first above written, and that the Insurer is licensed to transact the business of insurance, or eligible to provide insurance as an excess or surplus lines insurer, in one or more States.

(Signature of Authorized Representative of Insurer)

Date: September 1, 2012

Greg Dunn, Vice President

Authorized Representative of Greenwich Insurance Company

c/o XL Insurance
505 Eagleview Boulevard
P.O. Box 636
Exton, PA 19341-0636

SAFETY-KLEEN SYSTEMS, INC. LOCATIONS

STATE OF WISCONSIN

2100 Badger Road
Kaukauna, WI 54130

WID981187297

2200 South West Avenue
Waukesha, WI 53189

WID981097769

From: (803) 473-4972
Kathy Hodga
Safety-Kleen Systems Inc
1021 Pebble Lane

Origin ID: FLOA



J12201207160325

Manning, SC 29102

Ship Date: 10SEP12
ActWgt: 0.1 LB
CAD: 100021226/INET3300

Delivery Address Bar Code



SHIP TO: (608) 267-7515

BILL SENDER

Colleen Storck
Wisconsin Dept. of Natural Resource
101 S WEBSTER ST
BUREAU OF WASTE AND MATERIALS MGMT.
MADISON, WI 53703

Ref # 2065351902
Invoice #
PO #
Dept #

TUE - 11 SEP A1
STANDARD OVERNIGHT

TRK# 7989 2883 9214

0201

RES
53703
WI-US
MSN

XH LNRA



515G1/003A/AA44

/templates/components/dotcom_label_contents/FoldInstr/en/Folding_instructions.html loading...
/templates/components/dotcom_label_contents/WarningsOriginalLabel/en/Folding_warning.html loading...
/templates/components/dotcom_label_contents/TnCDom/us/en/TC_dom.html loading...

Exhibit G-1

Verification of Local Compliance



ROBERT L. JAKEL, AICP
Director of Planning and Community Development
920.766.6315
920.766.6324 FAX
planning@kaukauna-wi.org

ON THE FOX

March 27, 2012

Kelly Dale Taylor, CHMM
Environmental, Health, and Safety Manager
Safety-Kleen Systems, Inc.
3715 Lexington Avenue
Madison, WI 53718

RE: Safety-Kleen Systems, Inc. – 2100/2201 Badger Road

Dear Kelly:

Safety-Kleen Systems, Inc. has been operating at the above referenced addresses since 1985 and 1991 respectively. A review of municipal records indicates that the company complied with local requirements on siting and operating the business. No new or additional requirements have been placed on the business since that time.

Safety-Kleen Systems, Inc. appears to comply with current local requirements.

Sincerely,

Robert L. Jakei, AICP
Director of Planning and Community Development

Cc: City Clerk/Treasurer Susan Duda
Fire Chief Paul Hirte



Exhibit H-1

Estimated Air Emissions from Operations

Safety-Kleen - Kaukauna Service Center
Air Emission Notes
April 26, 2001

Safety-Kleen operates the Kaukauna facility to minimize air emissions from its daily operations. The following calculations include the Maximum Theoretical Emissions (MTE) which are based on a facility operating 24 hours per day. The attached calculations demonstrate the MTE for each air contaminant is below 5.7 lb./hour. Also, the MTE for perchloroethylene is 0.197 tons per year (TPY), which is below the 10 TPY level specified in NR 407.03 (2)(e).

Two spreadsheets are attached (each 5 pages long). The first spreadsheet (ka-ms0) shows typical annual emissions of parts cleaner solvent based on annual spent solvent throughput of 375,000 gallons. In this case, annual emissions are 0.87 TPY and maximum hourly emissions are 5.14 lb./hour for the 1.5 hours per day that the return and fill station is in use. Note that the return and fill may be in use for a longer period, however, the hourly emission rate would be lower.

The second spreadsheet (KA-MS-MTE) shows calculations for maximum theoretical emissions (MTE). To determine MTE, the facility-wide parts cleaner solvent throughput was set a level which would result in drum washing in the return and fill station occurring 24 hours per day (at a rate of 1.56 minutes per container). This throughput is 9,000,000 gallons of spent solvent and the annual VOC emissions would be 19.8 TPY with a maximum hourly rate of 5.6 lb./hour.

Air emissions have been calculated using AP-42 methods for breathing and working losses from storage tanks, container filling, tanker truck filling and fugitive emissions. For container filling in the return and fill station, (refer to page 5 of the calculations for additional details) emissions have been calculated using a method based on actual measurements taken at a Safety-Kleen facility. Two equations were developed based on the results of a drum weighing experiment, which determined actual measurements of solvent loss from the washing operation of three types of containers. The first equation describes solvent evaporation from containers during the time they are stacked and refilled after washing, using a calculated cleaning emission factor for each container type. The second equation describes evaporation from the drum washers during operation using a calculated emission rate per surface area. In addition, emissions resulting from the saturated vapor in each drum, which is displaced when the drum is opened and emptied, are included. Finally, emissions resulting from the drum spritzer, which is used as a final cleaning step for some containers are included.

Safety-Kleen Corp.

4/30/01

Air Emissions Summary - Parts Cleaner Solvent

Annual Emission Estimates

Facility Name: **Kaukauna 5-176-01**
 Facility Address: **2100-2201 Badger Road**
Kaukauna, Wisconsin 54130

Annual Emission Estimates

Parts Cleaner Solvent - Total VOC **1,744 lb/yr**
0.87 TPY

Chemical Specific Emissions:	lb/yr	% of total	TPY	max. lb/hr
				x %
Tetrachloroethene (Perc)	17.38	1.00%	0.009	0.051 lb/hr
C8, C-9-C13 Hydrocarbons	<u>1726.77</u>	99.00%	<u>0.863</u>	5.092 lb/hr
Total VOC	1744.15		0.872	

Process Specific Emissions:	lb/yr	% of total	TPY	hr/yr	lb/hr
Container Washing	1372.10	78.67%	0.686	377	3.640
Container Filling	73.95	4.24%	0.037	377	0.196
Working Losses	61.81	3.54%	0.031	8,760	0.007
Breathing Losses	16.20	0.93%	0.008	8,760	0.002
Fugitives	146.13	8.38%	0.073	8,760	0.017
Tanker Truck Filling	<u>73.95</u>	4.24%	<u>0.037</u>	58	<u>1.282</u>
Total VOC	1744.15		0.872		5.144 max lb/hr

Annual Throughput Information:

	fill		total
	volume	# cont.	gallons
By containers			
SSPW	5.0	4,000	20,000
16-gallon containers	9.1	11,000	100,100
30-gallon containers	18.2	14,000	<u>254,800</u>
total throughput to spent parts cleaner tanks:			374,900
By Tanks			
Tank # 1, Clean 150			175,078
Tank # 2, Spent 150			374,900
Tank # 3, Clean 105			199,822
operating days per year	260		

Temperature and Pressure Constants

Daily Maximum Ambient Temp. (Tax) =	514.2 deg. R or	54.2 deg. F
Daily Minimum Ambient Temp. (Tan) =	495.2 deg. R or	35.2 deg. F
Daily Total Solar Insolation Factor (I) =	1,170 BTU/(sq ft)(day)	
Daily Average Ambient Temp. (Taa) =	504.7 deg. R or	44.7 deg. F
Liquid Bulk Temp. (Tb) =	504.72 deg. R or	44.7 deg. F
Daily Average Liquid Surface Temp. (Tla) =	506.28 deg. R or	46.3 deg. F
Tank Paint Solar Absorptance Factor (~) =	0.17 for white paint in good condition	
Parts Cleaner Solvent Vapor Pressure @ Tla, P*va =	0.0243 psia	
Parts Cleaner Solvent Vapor Pressure @ Tax =	0.0329 psia	
Parts Cleaner Solvent Vapor Pressure @ Tan =	0.0110 psia	

$Taa = [Tax + Tan]/2$ $Tb = Taa + 6 \sim -1$ $Tla = 0.44Taa + 0.56Tb + 0.0079 \sim 1$

Safety-Kleen, Kaukauna, WI 5-176-01

Calculate Yi (vapor mass fraction) given Xi (liquid weight fraction)

	<u>Tetrachloroethene (Perc)</u>	<u>C8, C-9-C13 Hydrocarbons</u>	<u>Total (all VOC)</u>
Yi (vapor mass fraction)	9.97E-03	9.90E-01	Sum (Yi) = 1.00E+00
yiMi (lb/lbmol)	1.42E+00	1.41E+02	M, vap = 1.42E+02
yi (vapor mole fraction)	8.55E-03	9.93E-01	Sum (yi) = 1.00E+00
xiPi (psia)	3.31E-04	3.84E-02	P, total = 3.87E-02
xi (liquid mole fraction)	1.71E-03	9.98E-01	Sum (xi) = 1.00E+00
Xi (liquid weight fraction)	2.00E-03	9.98E-01	Sum (Xi) = 1.00E+00
Mi (g)	166.0	142.0	142.0
Pi (mm Hg)	10.0		2.0
Pi (psia)	1.93E-01		3.87E-02

Safety-Kleen, Kaukauna, WI 5-176-01

Emission Source: Working Losses from Storage Tanks

Tank Identification:		Tank # 1	Tank # 2	Tank # 3	
Tank Contents:		<u>Clean 150</u>	<u>Spent MS</u>	<u>Clean 105</u>	
Variables	Turnovers	N	11.7	27.8	16.7
	Throughput	Q (gal/yr)	175,078	374,900	199,822
	Throughput	Q (bbl/yr)	4,169	8,926	4,758
	Maximum Tank Volume	V (gal)	15,000	13,500	12,000
	Turnover Factor	Kn	1.00	1.00	1.00
	P _{product} Factor	Kp	1.00	1.00	1.00
Calculations	Tetrachloroethene [lb/yr]	0.144	0.308	0.164	0.616
	C8, C9-C13 Hydrocarbons [lb/yr]	14.289	30.598	16.309	61.197
	Total VOC [lb/yr]	14.433	30.906	16.473	61.813

$$\text{Total VOC [lb/yr]} = 0.0010 \text{ [lbmol/bbl-psia]} \times \text{Mv [lb/lbmol]} \times \text{P}^* \text{va [psia]} \times \text{Q [bbl/yr]} \times \text{Kn} \times \text{Kp}$$

Safety-Kleen, Kaukauna, WI 5-176-01

Emission Source: Standing Storage (Breathing) Losses from Storage Tanks

Tank Identification:	Tank # 1	Tank # 2	Tank # 3
Tank Contents:	<u>Clean 150</u>	<u>Spent MS</u>	<u>Clean 105</u>

Variables

Vapor space volume	Vv (cu ft)	1038.56	791.28	807.91
Tank diameter	D (ft)	10.50	12.00	10.50
Vapor space outage	Hvo (ft)	12.00	7.00	9.34
Tank shell height	Hs (ft)	24.00	14.00	18.67
Liquid height	Hl (ft)	12.00	7.00	9.34
Vapor density	Wv (lb/cu ft)	0.0006	0.0006	0.0006
Ideal gas constant	R	10.731	10.731	10.731
Vapor space expansion factor	Ke	0.0267	0.0267	0.0267
Daily vapor temperature range	Tv (deg. R)	19.249	19.249	19.249
Daily vapor pressure range	Pv (psi)	0.0219	0.0219	0.0219
Vent pressure setting range	Pb (psi)	0.1875	0.1875	0.1875
Vent pressure setting	(psig)	0.125	0.125	0.125
Vent vacuum setting	(psig)	-0.0625	-0.0625	-0.0625
Vented vapor saturation factor	Ks	0.9848	0.9911	0.9881

Vapor space volume [cu ft] $Vv = [Pi/4] \times D^2 \times Hvo$
 Vapor density [lb/cu ft] $Wv = [Mv \times P^*va] / [R \times Tla]$
 Vapor space expansion factor $Ke = [del. Tv/Tla] + [del. Pv - del. Pb] / [14.7 - P^*va]$
 Vented vapor saturation factor $Ks = 1 / [1 + (0.053 \times P^*va \times Hvo)]$

		Tank # 1	Tank # 2	Tank # 3	
		<u>Clean 150</u>	<u>Spent MS</u>	<u>Clean 105</u>	
Calculations	Tetrachloroethene [lb/yr]	0.063	0.049	0.049	0.161
	C8, C9-C13 Hydrocarbons [lb/yr]	6.298	16.309	4.916	27.522
	Total VOC [lb/yr]	6.361	4.877	4.965	16.203

Total VOC [lb/yr] = 365 [days/yr] x Vv [cu ft] x W v [lb/cu ft] x Ke x Ks

Safety-Kleen, Kaukauna, WI 5-176-01

Emission Source: Container Filling (Containers) in the Return/Fill Station

Calculations	Tetrachloroethene [lb/yr]	0.737
	C8, C9-C13 Hydrocarbons [lb/yr]	73.217
	Total VOC [lb/yr]	73.95

Total VOC [lb/yr] = 12.46 x Q x S x Mv x P* x [1/ T (deg. R)]
 S = 1.45 (splash loading factor)

Safety-Kleen, Kaukauna, WI 5-176-01

Emission Source: Container Filling (Tanker Trucks)

Calculations Tetrachloroethene [lb/yr] 0.737
 C8, C9-C13 Hydrocarbons [lb/yr] 73.217

Total VOC [lb/yr] 73.95

Total VOC [lb/yr] = 12.46 x Q x S x Mv x P* x [1/ T (deg. R)]
 S = 1.45 (splash loading factor)

Safety-Kleen, Kaukauna, WI 5-176-01

Emission Source: Fugitive Emissions from Pumps, Valves and Flanges

	<u>#/facility</u>	<u>Emission Factor (heavy liquids)</u>	<u># x factor</u>
Pumps	4	0.0300 lb/hr	0.1200
Valves	12	0.0005 lb/hr	0.0060
Flanges	32	0.0001 lb/hr	0.0032
Hrs/day solvent in pipes	4.35		
Minutes/wash cycle	1.56		

Calculations Tetrachloroethene [lb/yr] 1.456
 C8, C9-C13 Hydrocarbons [lb/yr] 144.669

Total VOC [lb/yr] 146.13

Total VOC [lb/yr] = SUM [# of items x factor] x time solvent in pipes x days/year in operation
 Time solvent in pipes [hr/day] = SUM [cont./year] x yr/260 days x 1.56 min/cont.
 x hr/60 min / [washers] x 1.5

Safety-Kleen, Kaukauna, WI 5-176-01

Emission Source: Container Washing in Return/Fill Station
(Including Sitting Time & Washer Basin Losses)

Variables	<u>SSPW</u>	<u>16-GAL</u>	<u>30-GAL</u>
g/container evaporated, (see note 1)	20.9	29.2	75.6
exposed:wetted surface area	0.5	0.35	0.35
# of containers/interval	4,000	11,000	14,000
vapor volume (gallons)	36,000	75,900	165,200

	<u>BASIN</u>
Evaporation Rate	0.347 (g / sq ft-hr)
Area	74 (sq ft / washer)
Hours in operation	1.450 (hours / day)
# of drum washers	2 (# / facility)
Emission rate from drum spritzer	0.0054 (lb / container)

Calculations	<u>SSPW</u>	<u>16-GAL</u>	<u>30-GAL</u>	<u>BASIN</u>	
Tetrachloroethene [lb/yr]	0.97	0.05	9.12	0.42	10.56
C8, C9-C13 Hydrocarbons [lb/yr]	96.14	314.49	905.62	42.17	1358.43
Total VOC [lb/yr]	97.11	317.66	914.74	42.59	1372.10

note 1: Based on a 15 minute sitting time, which accounts for complete evaporation of solvent from the outer surface of the container.

Total VOC is the sum of emissions resulting from the following 4 sources:

1. Evaporative losses due to saturated vapor volume

$$\text{TOTAL VOC [lb/yr]} = (\text{vapor volume [gal/yr]}) \times ([P^* / 14.7] \times Mv [\text{lb/lb mole}]) / [359 \text{ cu ft/lb mole}] / [7.48 \text{ gal/cu ft}]$$

2. Container washing evaporative losses:

$$\text{TOTAL VOC [lb/yr]} = [\text{g/container, evap. rate}] \times [\text{\# of containers/year}] \times [\text{exposed/wetted surface area}] \times [0.0022 \text{ lb/g}]$$

3. Wash basin evaporative losses:

$$\text{Hours Operation [hours/day]} = \text{SUM (containers/year)} \times [\text{year} / 260 \text{ days}] \times 1.56 \text{ minutes/container} \times [\text{hour} / 60 \text{ min}] / [\text{\# of washers}]$$

$$\text{TOTAL VOC [lb/yr]} = \text{Evap. rate [g/ft2-hr]} \times \text{Area [ft2/washer]} \times [\text{hrs/day}] \times \text{days/yr} \times [\text{\# of washers}] \times [0.0022 \text{ lb/g}]$$

4. Evaporative losses due to drum spritzer operations:

$$\text{TOTAL VOC [lb/yr]} = [\text{lb/container, emission rate}] * [\text{\# of containers/yr}]$$

Safety-Kleen Corp.

4/30/01

Air Emissions Summary - Parts Cleaner Solvent

Maximum Theoretical Emissions

Facility Name: **Kaukauna 5-176-01**
 Facility Address: **2100-2201 Badger Road**
Kaukauna, Wisconsin 54130

Set Throughput at Level Where Return/Fill Operates 24 Hours Per Day

Parts Cleaner Solvent - Total VOC 39,613 lb/yr
19.81 TPY

Chemical Specific Emissions:	lb/yr	% of total	TPY	max. lb/hr
				x %
Tetrachloroethene (Perc)	394.78	1.00%	0.197	0.056 lb/hr
C8, C-9-C13 Hydrocarbons	39218.41	99.00%	19.609	5.553 lb/hr
Total VOC	39613.19		19.807	

Process Specific Emissions:	lb/yr	% of total	TPY	hr/yr	lb/hr
Container Washing	32302.14	81.54%	16.151	8,743	3.695
Container Filling	1779.13	4.49%	0.890	8,743	0.204
Working Losses	348.00	0.88%	0.174	8,760	0.040
Breathing Losses	16.20	0.04%	0.008	8,760	0.002
Fugitives	3388.59	8.55%	1.694	8,760	0.387
Tanker Truck Filling	1779.13	4.49%	0.890	1,388	1.282
Total VOC	39613.19		19.807		5.609 max lb/hr

Annual Throughput Information:

	fill	total
By containers	volume	# cont. gallons
SSPW	5.0	47,500 237,500
16-gallon containers	9.1	285,000 2,593,500
30-gallon containers	18.2	340,000 6,188,000
total throughput to spent parts cleaner tanks:		9,019,000
By Tanks		
Tank # 1, Clean 150		4,211,873
Tank # 2, Spent 150		9,019,000
Tank # 3, Clean 105		4,807,127
operating days per year	365	

Temperature and Pressure Constants

Daily Maximum Ambient Temp. (Tax) = **514.2 deg. R or 54.2 deg. F**
 Daily Minimum Ambient Temp. (Tan) = **495.2 deg. R or 35.2 deg. F**
 Daily Total Solar Insolation Factor (I) = **1,170 BTU/(sq ft)(day)**
 Daily Average Ambient Temp. (Taa) = **504.7 deg. R or 44.7 deg. F**
 Liquid Bulk Temp. (Tb) = **504.72 deg. R or 44.7 deg. F**
 Daily Average Liquid Surface Temp. (Tla) = **506.28 deg. R or 46.3 deg. F**
 Tank Paint Solar Absorptance Factor (~) = **0.17 for white paint in good condition**
 Parts Cleaner Solvent Vapor Pressure @ Tla, P*va = **0.0243 psia**
 Parts Cleaner Solvent Vapor Pressure @ Tax = **0.0329 psia**
 Parts Cleaner Solvent Vapor Pressure @ Tan = **0.0110 psia**

$Taa = [Tax + Tan]/2$ $Tb = Taa + 6 \sim -1$ $Tla = 0.44Taa + 0.56Tb + 0.0079 \sim I$

Safety-Kleen, Kaukauna, WI 5-176-01

Calculate Yi (vapor mass fraction) given Xi (liquid weight fraction)

	<u>Tetrachloroethene (Perc)</u>	<u>C8, C-9-C13 Hydrocarbons</u>	<u>Total (all VOC)</u>
Yi (vapor mass fraction)	9.97E-03	9.90E-01	Sum (Yi) = 1.00E+00
yiMi (lb/lbmol)	1.42E+00	1.41E+02	M, vap = 1.42E+02
yi (vapor mole fraction)	8.55E-03	9.93E-01	Sum (yi) = 1.00E+00
xiPi (psia)	3.31E-04	3.84E-02	P, total = 3.87E-02
xi (liquid mole fraction)	1.71E-03	9.98E-01	Sum (xi) = 1.00E+00
Xi (liquid weight fraction)	2.00E-03	9.98E-01	Sum (Xi) = 1.00E+00
Mi (g)	166.0	142.0	142.0
Pi (mm Hg)	10.0		2.0
Pi (psia)	1.93E-01		3.87E-02

Safety-Kleen, Kaukauna, WI 5-176-01

Emission Source: Working Losses from Storage Tanks

Tank Identification:		<u>Tank # 1</u>	<u>Tank # 2</u>	<u>Tank # 3</u>	
Tank Contents:		<u>Clean 150</u>	<u>Spent MS</u>	<u>Clean 105</u>	
Variables	Turnovers	N	280.8	668.1	400.6
	Throughput	Q (gal/yr)	4,211,873	9,019,000	4,807,127
	Throughput	Q (bbl/yr)	100,283	214,738	114,455
	Maximum Tank Volume	V (gal)	15,000	13,500	12,000
	Turnover Factor	Kn	0.27	0.21	0.24
	Product Factor	Kp	1.00	1.00	1.00
Calculations	Tetrachloroethene [lb/yr]	0.946	1.568	0.954	3.468
	C8, C9-C13 Hydrocarbons [lb/yr]	94.022	155.740	94.773	344.535
	Total VOC [lb/yr]	94.968	157.308	95.727	348.003

$$\text{Total VOC [lb/yr]} = 0.0010 \text{ [lbmol/bbl-psia]} \times \text{Mv [lb/lbmol]} \times \text{P*va [psia]} \times \text{Q [bbl/yr]} \times \text{Kn} \times \text{Kp}$$

Safety-Kleen, Kaukauna, WI 5-176-01

Emission Source: Standing Storage (Breathing) Losses from Storage Tanks

Tank Identification:	Tank # 1	Tank # 2	Tank # 3
Tank Contents:	<u>Clean 150</u>	<u>Spent MS</u>	<u>Clean 105</u>

Variables

Vapor space volume	Vv (cu ft)	1038.56	791.28	807.91
Tank diameter	D (ft)	10.50	12.00	10.50
Vapor space outage	Hvo (ft)	12.00	7.00	9.34
Tank shell height	Hs (ft)	24.00	14.00	18.67
Liquid height	HI (ft)	12.00	7.00	9.34
Vapor density	Wv (lb/cu ft)	0.0006	0.0006	0.0006
Ideal gas constant	R	10.731	10.731	10.731
Vapor space expansion factor	Ke	0.0267	0.0267	0.0267
Daily vapor temperature range	Tv (deg. R)	19.249	19.249	19.249
Daily vapor pressure range	Pv (psi)	0.0219	0.0219	0.0219
Vent pressure setting range	Pb (psi)	0.1875	0.1875	0.1875
Vent pressure setting	(psig)	0.125	0.125	0.125
Vent vacuum setting	(psig)	-0.0625	-0.0625	-0.0625
Vented vapor saturation factor	Ks	0.9848	0.9911	0.9881

Vapor space volume [cu ft] $V_v = [Pi/4] \times D^2 \times H_{vo}$
 Vapor density [lb/cu ft] $W_v = [M_v \times P^*va] / [R \times T_{la}]$
 Vapor space expansion factor $K_e = [del. T_v/T_{la}] + [del. P_v - del. P_b] / [14.7 - P^*va]$
 Vented vapor saturation factor $K_s = 1 / [1 + (0.053 \times P^*va \times H_{vo})]$

		Tank # 1	Tank # 2	Tank # 3	
		<u>Clean 150</u>	<u>Spent MS</u>	<u>Clean 105</u>	
Calculations	Tetrachloroethene [lb/yr]	0.063	0.049	0.049	0.161
	C8, C9-C13 Hydrocarbons [lb/yr]	6.298	94.773	4.916	105.986
	Total VOC [lb/yr]	6.361	4.877	4.965	16.203

Total VOC [lb/yr] = 365 [days/yr] x Vv [cu ft] x W v [lb/cu ft] x Ke x Ks

Safety-Kleen, Kaukauna, WI 5-176-01

Emission Source: Container Filling (Containers) in the Return/Fill Station

Calculations	Tetrachloroethene [lb/yr]	17.730
	C8, C9-C13 Hydrocarbons [lb/yr]	1761.396
	Total VOC [lb/yr]	1779.13

Total VOC [lb/yr] = 12.46 x Q x S x Mv x P* x [1/ T (deg. R)]
 S = 1.45 (splash loading factor)

Safety-Kleen, Kaukauna, WI 5-176-01

Emission Source: Container Filling (Tanker Trucks)

Calculations Tetrachloroethene [lb/yr] 17.730
 C8, C9-C13 Hydrocarbons [lb/yr] 1761.396

Total VOC [lb/yr] 1779.13

$$\text{Total VOC [lb/yr]} = 12.46 \times Q \times S \times Mv \times P^* \times [1/T (\text{deg. R})]$$

S = 1.45 (splash loading factor)

Safety-Kleen, Kaukauna, WI 5-176-01

Emission Source: Fugitive Emissions from Pumps, Valves and Flanges

	<u>#/facility</u>	<u>Emission Factor (heavy liquids)</u>	<u># x factor</u>
Pumps	4	0.0300 lb/hr	0.1200
Valves	12	0.0005 lb/hr	0.0060
Flanges	32	0.0001 lb/hr	0.0032
Hrs/day solvent in pipes	100.88		
Minutes/wash cycle	1.56		

Calculations Tetrachloroethene [lb/yr] 33.770
 C8, C9-C13 Hydrocarbons [lb/yr] 3354.823

Total VOC [lb/yr] 3388.59

$$\text{Total VOC [lb/yr]} = \text{SUM [\# of items x factor]} \times \text{time solvent in pipes} \times \text{days/year in operation}$$

$$\text{Time solvent in pipes [hr/day]} = \text{SUM [cont./year]} \times \text{yr/260 days} \times 1.56 \text{ min/cont.}$$

$$\times \text{hr/60 min} / [\text{washers}] \times 1.5$$

Safety-Kleen, Kaukauna, WI 5-176-01

**Emission Source: Container Washing in Return/Fill Station
(Including Sitting Time & Washer Basin Losses)**

Variables	<u>SSPW</u>	<u>16-GAL</u>	<u>30-GAL</u>
g/container evaporated, (see note 1)	20.9	29.2	75.6
exposed:wetted surface area	0.5	0.35	0.35
# of containers/interval	47,500	285,000	340,000
vapor volume (gallons)	427,500	1,966,500	4,012,000

<u>BASIN</u>	
Evaporation Rate	0.347 (g / sq ft-hr)
Area	74 (sq ft / washer)
Hours in operation	23.952 (hours / day)
# of drum washers	2 (# / facility)
Emission rate from drum spritzer	0.0054 (lb / container)

Calculations	<u>SSPW</u>	<u>16-GAL</u>	<u>30-GAL</u>	<u>BASIN</u>	
Tetrachloroethene [lb/yr]	11.49	0.05	221.39	7.01	239.94
C8, C9-C13 Hydrocarbons [lb/yr]	1141.70	8148.18	21993.75	696.59	31980.22
Total VOC [lb/yr]	1153.19	8230.20	22215.14	703.61	32302.14

note 1: Based on a 15 minute sitting time, which accounts for complete evaporation of solvent from the outer surface of the container.

Total VOC is the sum of emissions resulting from the following 4 sources:

1. Evaporative losses due to saturated vapor volume

$$\text{TOTAL VOC [lb/yr]} = \frac{(\text{vapor volume [gal/yr]} \times ([P^* / 14.7] \times Mv [\text{lb/lb mole}]))}{[359 \text{ cu ft/lb mole}] / [7.48 \text{ gal/cu ft}]}$$

2. Container washing evaporative losses:

$$\text{TOTAL VOC [lb/yr]} = [\text{g/container, evap. rate}] \times [\text{\# of containers/year}] \times [\text{exposed/wetted surface area}] \times [0.0022 \text{ lb/g}]$$

3. Wash basin evaporative losses:

$$\text{Hours Operation [hours/day]} = \frac{\text{SUM (containers/year)} \times [\text{year/ 260 days}] \times 1.56 \text{ minutes/container}}{[\text{hour/ 60 min}] / [\text{\# of washers}]}$$

$$\text{TOTAL VOC [lb/yr]} = \frac{\text{Evap. rate [g/ft}^2\text{-hr]} \times \text{Area [ft}^2\text{/washer]} \times [\text{hrs/day}] \times \text{days/yr}}{[\text{\# of washers}] \times [0.0022 \text{ lb/g}]}$$

4. Evaporative losses due to drum spritzer operations:

$$\text{TOTAL VOC [lb/yr]} = [\text{lb/container, emission rate}] \times [\text{\# of containers/yr}]$$

Exhibit H-2

Heavy Liquid Determination (Spent Parts Washer Solvent)

WASTE SOLVENT – HEAVY LIQUID DETERMINATION

&

VAPOR PRESSURE INFORMATION

Heavy Liquid Determination:

In the annual Recharacterization for waste solvent, a total of three constituents are identified: Benzene (D018), Perchloroethylene (D039), and TCE (D040). The total concentration for these three constituents is 855.2 ppm or mg/l (see attached detailed table from annual Recharacterization (Attachment No. 1). The conversion from ppm or mg/l to percent shows that these three constituents make of 0.085%, which is less than 20%. Therefore, the waste solvent is a heavy liquid not a light liquid.

To further explain the vapor pressure of the waste solvent, Safety-Kleen did a study to determine the waste solvent vapor pressure at different temperatures. The vapor pressures were determined at ASTM D2789: Vapor Pressure – Temperature Relationship and Initial Decomposition Temperature of Liquids by Isoteniscope. The isoteniscope data indicates the vapor pressure at 100 degree Fahrenheit (assuming this to be the high temperature in San Antonio TX branch) to be 0.03281 psi, which is below the maximum organic vapor pressure (11.1 psi) for these tanks under 40 CFR 264.1084(b)(1)(i). In addition, this study also obtained data for temperature up to 375 degrees Fahrenheit, and the vapor pressure at this temperature was 9.7 psi, which is still lower than 11.1 psi. We are enclosing a copy of the actual laboratory results for this study (see Attachment No. 2).

Vapor Pressure Determination:

In reference to the vapor pressure of the waste spent solvent, to further explain this issue, Safety-Kleen did a study to determine the waste solvent vapor at different temperatures. The vapor pressures were determined by ASTM D2789: Vapor Pressure – Temperature Relationship and Initial Decomposition Temperature of Liquids by Isoteniscope. The isoteniscope data indicates the vapor pressure at 100 degree Fahrenheit (assuming this to be the high temperature in San Antonio TX branch) to be 0.03281 psi, which is below the maximum organic vapor pressure (11.1 psi) for these tanks under 40 CFR 264.1084(b)(1)(i). In addition, this study also obtained data for temperature up to 375 degrees Fahrenheit, and the vapor pressure at this temperature was 9.7 psi, which is still lower than 11.1 psi. We are enclosing a copy of the actual laboratory results for this study (see Attachment No. 2).

We are also attaching a copy of a Safety-Kleen memorandum dated August 2, 2000 in which detailed information is provided about the vapor pressure determination for the waste spent solvent. This memorandum contains actual test data from a representative set of samples that were used for the vapor pressure determination (see Attachment No. 3).

As clarification, the August 2, 2000 memorandum lists the vapor pressure for all samples as measured by isoteniscope. Data from five samples were excluded because these samples had high concentrations of water. The vapor pressure of waste @ 68 degrees Fahrenheit is 2.330kPa (17.5 mm Hg). An attempt was made to calculate the partial pressure due to water, and subtract that from measure total vapor pressure to

give the VOC-only vapor pressure. However, the calculated vapor pressure was greater than the measured total vapor pressure. As explained in the memorandum, the error is due to inaccuracy of water determination in a three-phase system (mineral spirits, water, and solids), which is difficult to sample accurately. In other words, the calculated VOC partial pressure was the difference between two large numbers, one of which had a probable error on the order of magnitude of the resultant difference.

ATTACHMENT No. 1

Waste Parts Washer Solvent - 105

84 SAMPLES				2009203	2011431	2015033	2015436	2015441	2015462	2016049	2017367	2017645	2018176	2025720
YEAR				2000	2000	2000	2000	2000	2000	2000	2000	2000	2000	2000
SITE →				DENTON, TX	GERING, NE	FARGO, ND	FARGO, ND	ALBUQUERQUE, NM	OMAHA, NE	SIOUX FALLS, SD	EDWARDSVILLE, KS	GRAND ISLAND, NE	WICHITA, KS	GARDEN CITY, GA
ANALYSIS METALS	90 UCL for the 50 th Percentile	Waste Code	SITE Reg Limit											
AS	ND	D004	5	<5.00	<5.00	<5.00	<5.00	<5.00	<5.00	<5.00	<5.00	<5.00	<5.00	<5.00
BA	0.768	D005	100	<0.500	<0.500	70.3	1.32	24.3	<0.500	1.87	0.706	<0.500	<0.500	<0.500
CD	ND	D006	1	<0.500	<0.500	F 3.04	<0.500	<0.500	<0.500	0.627	<0.500	<0.500	0.646	<0.500
CR	ND	D007	5	<0.500	<0.500	F 5.22	<0.500	<0.500	<0.500	<0.500	<0.500	0.550	<0.500	0.53
PB	ND	D008	5	<4.00	<4.00	F 31.4	<4.00	<4.00	<4.00	<4.00	F 25.9	<4.00	<0.500	<4.00
HG	ND	D009	0.2	<0.10	<0.10	<0.10	<0.040	<0.040	<0.040	<0.10	<0.10	<0.10	<0.040	<0.040
SE	ND	D010	1	<0.45	<0.45	<0.45	<0.008	<0.008	<0.008	<0.45	<0.45	<0.45	<0.008	<0.008
AG	ND	D011	5	<0.500	<0.500	<0.500	<0.500	<0.500	<0.500	<0.500	<0.500	<0.500	<0.500	<0.500
VOA														
1,1-DCE	ND	D029	0.7	<4.0	<4.0	<4.0	<4.0	<0.40	<4.0	<4.0	<4.0	<4.0	<4.0	<0.40
1,2-DCE	ND	D028	0.5	<2.0	<2.0	<2.0	<2.0	<0.20	<2.0	<2.0	<2.0	<2.0	<2.0	<0.20
PDCB	2.5	D027	7.5	<5.0	F 10.4	<5.0	<5.0	0.74	<5.0	6.4	F 9.8	<5.0	<5.0	<0.50
BENZ	1.8	D018	0.5	F 9.9	F 2.2	<2.0	F 3.7	0.28	F 2.4	<2.0	<2.0	F 2.2	F 3.8	F 96.7
CCL4	ND	D019	0.5	<2.0	<2.0	<2.0	<2.0	<0.20	<2.0	<2.0	<2.0	<2.0	<2.0	<0.20
MCB	ND	D021	100	<2.0	<2.0	<2.0	<2.0	<0.20	<2.0	<2.0	<2.0	<2.0	<2.0	<0.20
CHCL3	ND	D022	6	<2.0	<2.0	<2.0	<2.0	<0.20	<2.0	<2.0	<2.0	<2.0	<2.0	<0.20
MEK	2.2	D035	200	6.7	<5.0	<5.0	6.2	<0.50	5.4	11.9	<5.0	6.1	5	77.5
PERC	838	D039	0.7	F 877	F 2430	F 46000	F 2410	F 40.6	F 974	F 532	F 820	F 917	F 430	F 1.1
TCE	15.4	D040	0.5	F 117	F 78.5	F 54.2	F 59	F 0.71	F 45.8	F 19	F 9.5	F 46.1	F 34.1	<0.20
VC	ND	D043	0.2	<0.60	<0.60	<15	<1.5	<1.5	<1.5	<1.5	<1.5	<1.5	<1.5	<1.5
BNA														
2,4,5-TCP	ND	D041	400	<5.0	<5.0	<5.0	<5.0	<5.0	<5.0	<5.0	<5.0	<5.0	<5.0	<5.0
2,4,6-TCP	ND	D042	2	<2.0	<2.0	<2.0	<2.0	<2.0	<2.0	<2.0	<2.0	<2.0	<2.0	<2.0
2,4-DNT	ND	D030	0.13	<0.13	<0.13	<0.13	<0.13	<0.13	<0.60	<0.13	<0.13	<0.13	<0.13	<0.13
2-MP	ND	D023	200	<5.0	13.5	<6.0	<5.0	<5.0	<5.0	<16	<9.5	<5.0	<5.0	11
3+4-MP	ND	D024/25	400	<5.0	14.5	9.77	<5.0	<5.0	6.95	7.24	<5.0	<5.0	<5.0	<5.0
HCB	ND	D032	0.13	<0.0050	<0.0050	<0.0050	<0.0050	<0.0050	<0.0050	<0.0050	<0.0050	<0.025	<0.0050	<0.025
HCBd	ND	D033	0.5	<0.020	<0.020	<0.020	<0.020	<0.020	<0.020	<0.020	<0.10	<0.020	<0.020	<0.10
HCE	ND	D034	3	<0.20	<0.20	<0.20	<0.20	<0.20	<0.20	<0.20	<0.20	<0.20	<0.20	<1.0
NTB	ND	D036	2	<0.40	<0.40	<0.40	<0.40	<0.40	<0.40	<0.40	<0.40	<0.40	<0.40	<0.40
PCP	ND	D037	100	<5.0	<5.0	<5.0	<5.0	<5.0	<5.0	<5.0	<5.0	<5.0	<5.0	<5.0
PYR	ND	D038	5	<1.0	<1.0	<1.0	<1.0	<1.0	<1.0	<1.0	<1.0	<1.0	<1.0	<1.0
MISC														
FP	144	D001	140	146	F 136	142	F 130	161	F 137	F 139	F 137	145	143	F 112
pH	7.1	D002	2-12.5	6.1	10.16	7.4	7.4	6.3	6.1	7.0	7.2	7.2	8.51	9.11
SpG				0.793	0.797	0.910	0.790	0.790	0.788	0.840	0.773	0.802	0.784	0.814

Waste Parts Warehouse Solvent - 105

84 SAMPLES			2035230	2037675	2039386	2039389	2042560	2042593	2044434	2045076	2046600	2046607	2046613	2049653
YEAR			2000	2000	2000	2000	2000	2000	2000	2000	2000	2000	2000	2000
SITE ⇒			LONGVIEW, TX	SYRACUSE, NY	PINEVILLE, LA	SALIDA, CA	NONE GIVEN, IL	SIoux FALLS, SD	N AMITYVILLE, NY	ST CHARLES, MO	ASHLAND, KY	ASHLAND, KY	ASHLAND, KY	LEXINGTON, KY
90 UCL for the 50 th Percentile	Waste Code	Reg Limit												
ND	D004	5	<5.00	<5.00	<5.00	<5.00	<5.00	<5.00	<5.00	<5.00	<5.00	<5.00	<5.00	<5.00
0.768	D005	100	4.61	1.4	<0.500	2.31	1.29	2.55	<0.500	<0.500	7.78	1.54	<0.500	2.36
ND	D006	1	<0.500	<0.500	<0.500	<0.500	<0.500	<0.500	<0.500	<0.500	<0.500	<0.500	<0.500	<0.500
ND	D007	5	<0.500	<0.500	<0.500	<0.500	<0.500	<0.500	<0.500	<0.500	<0.500	<0.500	<0.500	<0.500
ND	D008	5	F 10.4	<4.00	<4.00	<4.00	<4.00	<4.00	<4.00	<4.00	F 7.7	F 9.2	<4.00	<4.00
ND	D009	0.2	<0.100	<0.10	<0.10	<0.10	<0.10	<0.100	<0.10	<0.10	<0.10	<0.10	<0.10	<0.10
ND	D010	1	<0.45	<0.45	<0.45	<0.45	<0.45	<0.45	<0.45	<0.45	<0.45	<0.45	<0.45	<0.45
ND	D011	5	<0.500	<0.500	<0.500	<0.500	<0.500	<0.500	<0.500	<0.500	<0.500	<0.500	<0.500	<0.500
ND	D029	0.7	<0.40	<4.0	<4.0	<4.0	<0.80	<4.0	<4.0	<4.0	<4.0	<0.80	<0.80	<0.80
ND	D028	0.5	<0.20	<2.0	<2.0	<2.0	<0.40	<2.0	<2.0	<2.0	<2.0	<0.40	<0.80	<0.80
2.5	D027	7.5	0.99	<5.0	<5.0	<5.0	1.4	6.5	<5.0	<5.0	<5.0	3.1	F 2.4	<0.40
1.8	D018	0.5	F 3.8	F 2.3	F 6.6	F 13.8	F 4.2	F 20.9	F 2	<2.0	F 12.4	<0.40	F 106	5.3
ND	D019	0.5	<0.20	<2.0	<2.0	<2.0	<0.40	<2.0	<2.0	<2.0	<2.0	F 1.1	F 3.7	<0.40
ND	D021	100	<0.20	<2.0	<2.0	<2.0	<0.40	<2.0	<2.0	<2.0	<2.0	<0.40	<0.40	<0.40
ND	D022	6	<0.20	<2.0	<2.0	<2.0	<0.40	<2.0	<2.0	<2.0	<2.0	<0.40	<0.40	<0.40
2.2	D035	200	<0.50	<5.0	78	<5.0	6.3	12.4	<5.0	<5.0	<5.0	<1.0	9	<1.0
838	D039	0.7	F 735	F 1780	F 836	F 284	F 916	F 38700	F 1310	F 1140	F 365	F 23100	F 5150	F 1120
15.4	D040	0.5	F 17.8	F 16.8	F 85.9	<2.0	F 51.3	F 5.7	F 23.4	F 35.5	<2.0	F 5.2	F 7320	F 14.8
ND	D043	0.2	<0.15	<0.15	<0.15	<0.15	<0.15	<0.15	<0.15	<0.15	<0.15	<0.15	<0.15	<0.15
ND	D041	400	<5.0	<5.0	<5.0	<5.0	<5.0	<5.0	<5.0	<5.0	<5.0	<5.0	<5.0	<5.0
ND	D042	2	<2.0	<2.0	<2.0	<2.0	<2.0	<2.0	<2.0	<2.0	<2.0	<2.0	<2.0	<2.0
ND	D030	0.13	<0.13	<0.13	<0.13	<0.13	<0.13	<0.13	<0.13	<0.13	<0.13	<0.13	<0.13	<0.13
ND	D023	200	<5.0	6.89	<5.0	<5.0	25.2	<5.0	8.59	8.74	<5.0	<5.0	<5.0	<5.0
ND	D024/25	400	<5.0	5.29	<5.0	<5.0	22.6	<5.0	6.36	6.48	<5.0	<5.0	<5.0	<5.0
ND	D032	0.13	<0.025	<0.025	<0.025	<0.025	<0.025	<0.025	<0.025	<0.025	<0.025	<0.025	<0.025	<0.025
ND	D033	0.5	<0.10	<0.10	<0.10	<0.10	<0.10	0.1377	<0.10	<0.10	<0.10	<0.10	<0.10	<0.10
ND	D034	3	<1.0	<1.0	<1.0	<1.0	<1.0	<1.0	<1.0	<1.0	<1.0	2.0882	<1.0	<1.0
ND	D036	2	<0.40	<0.40	<0.40	<0.40	<0.40	<0.40	<0.40	<0.40	<0.40	<0.40	<0.40	<0.40
ND	D037	100	<5.0	<5.0	<5.0	<5.0	<5.0	<5.0	<5.0	<5.0	<5.0	<5.0	<5.0	<5.0
ND	D038	5	<1.0	<1.0	<1.0	<1.0	<1.0	<1.0	<1.0	<1.0	<1.0	<1.0	<1.0	<1.0
144	D001	140	152	F 130	141	151	152	F 128	148	142	F 135	152	F 125	F 138
7.1	D002	2-12.5	6.93	6.85	5.46	7.44	6.94	7.17	6.25	7.7	7.7	7.82	7.69	6.9
			0.852	0.796	0.810	0.810	0.768	0.824	0.794	0.782	0.824	0.874	0.836	0.792

Waste Parts Warehouse Solvent - 105

84 SAMPLES			2050529	2050719	2051064	2051094	2052339	2053035	2054245	2054691	2056648	2057701	2058154	2058274
YEAR			2000	2000	2000	2000	2000	2000	2000	2000	2000	2000	2000	2000
SITE ⇒			LACKAWANNA, NY	COLUMBUS, GA	FARMINGTON, NM	MACON, GA	LEXINGTON, KY	GREER, SC	MORROW, GA	ASHLAND, KY	LONGVIEW, TX	OMAHA, NE	GERING, NE	GRAND ISLAND, NE
90 UCL for the 50 th Percentile	Waste Code	Reg Limit												
ND	D004	5	<5.00	<5.00	<5.00	<0.905	<5.00	<5.00	<5.00	<5.00	<5.00	<5.00	<5.00	<5.00
0.768	D005	100	2.23	10.5	<0.500	17.438	<0.500	0.853	1.56	8.06	0.927	1.03	0.941	1.21
ND	D006	1	<0.500	<0.500	<0.500	0.181	<0.500	<0.500	0.587	0.52	<0.500	<0.500	<0.500	<0.500
ND	D007	5	<0.500	<0.500	<0.500	0.325	<0.500	<0.500	<0.500	<0.500	<0.500	<0.500	<0.500	<0.500
ND	D008	5	<4.00	<4.00	<4.00	<0.724	<4.00	F 11.4	F 9.16	F 19	F 8.32	<4.00	<4.00	<4.00
ND	D009	0.2	<0.10	<0.10	<0.10	0.011	<0.10	<0.100	<0.10	<0.10	<0.10	<0.100	<0.10	<0.10
ND	D010	1	<0.45	<0.45	<0.45	<0.723	<0.45	<0.45	<0.45	<0.45	<0.45	<0.45	<0.45	<0.45
ND	D011	5	<0.500	<0.500	<0.500	<0.0905	<0.500	<0.500	<0.500	<0.500	<0.500	<0.500	<0.500	<0.500
ND	D029	0.7	<0.40	<0.40	<0.80	<0.242	<0.40	<0.40	<0.40	<0.40	<0.40	<0.40	<0.80	<0.40
ND	D028	0.5	<0.20	<0.20	<0.40	<0.214	<0.20	<0.20	<0.20	<0.20	<0.20	<0.20	<0.40	<0.20
2.5	D027	7.5	6.1	0.6	<1.0	<0.256	5	0.6	0.63	3.5	<0.50	0.62	2.6	4.9
1.8	D018	0.5	0.23	<0.20	F 0.86	<0.214	F 76.3	F 98.2	<0.20	<0.20	<0.20	F 4.6	F 4.4	0.48
ND	D019	0.5	<0.20	<0.20	<0.40	<0.214	<0.20	<0.20	<0.20	<0.20	<0.20	<0.20	<0.40	<0.20
ND	D021	100	<0.20	<0.20	<0.40	<0.214	<0.20	<0.20	<0.20	<0.20	<0.20	<0.20	<0.40	<0.20
ND	D022	6	1.1	<0.20	<0.40	<0.214	<0.20	<0.20	<0.20	<0.20	<0.20	<0.20	<0.40	<0.20
2.2	D035	200	<0.50	0.66	1.8	<0.535	<0.50	5.4	<0.50	<0.50	<0.50	2.4	<0.40	<0.20
838	D039	0.7	F 924	F 514	F 308	F 11.596	F 1110	F 1230	F 221	F 240	F 165	F 1510	F 828	F 477
15.4	D040	0.5	F 22.8	F 2.6	F 16.8	0.227	F 32.2	F 9.7	<0.20	<0.20	F 1.2	F 21.3	F 17.2	F 11.1
ND	D043	0.2	<0.15	<0.15	<0.15	<0.15	<0.15	<0.15	<0.15	<0.15	<0.15	<0.15	<0.15	<0.15
ND	D041	400	<5.0	<5.0	<5.0	<0.905	<5.0	<5.0	<200	<5.0	<5.0	<25	<5.0	<5.0
ND	D042	2	<2.0	<2.0	<2.0	<0.635	<2.0	<2.0	<200	<2.0	<2.0	<10.0	<2.0	<2.0
ND	D030	0.13	<0.13	<0.13	<0.13	<0.1027	<0.13	<0.13	<40	<0.13	<0.13	<0.65	<0.13	<0.13
ND	D023	200	12.2	<5.0	<5.0	<45.95	<5.0	<5.0	<200	<5.0	<5.0	<25	<5.0	<5.0
ND	D024/25	400	12.2	<5.0	<5.0	<45.96	<5.0	<5.0	<200	<5.0	<5.0	<25	<5.0	<5.0
ND	D032	0.13	<0.025	<0.025	<0.025	<0.025	<0.025	<0.025	<40	<0.025	<0.025	<0.025	<0.025	<0.025
ND	D033	0.5	<0.10	<0.10	<0.10	<0.464	<0.10	<0.10	<200	<0.10	<0.10	<0.10	<0.10	<0.10
ND	D034	3	<1.0	<1.0	<1.0	<0.545	<1.0	<1.0	<200	<1.0	<1.0	<1.0	<1.0	<1.0
ND	D036	2	<0.40	<0.40	<0.40	<0.491	<0.40	<0.40	<200	<0.40	<0.40	<2.0	<0.40	<0.40
ND	D037	100	<5.0	<5.0	<5.0	<0.905	<5.0	<5.0	<200	<5.0	<5.0	<25	<5.0	<5.0
ND	D038	5	<1.0	<1.0	<1.0	<0.57685	<1.0	<1.0	<210	<1.0	<1.0	<5.0	<1.0	<1.0
144	D001	140	F 136	148	153	166	F 130	F 130	160	152	160	F 132	146	148
7.1	D002	2-12.5	6.3	6.62	4.46	9.52	7.08	F 7.29	6.55	7.46	F 6.35	6.95	7.79	7.23
			0.769	0.799	0.878	1.028	0.801	0.802	0.731	0.821	0.812	0.812	0.807	0.804

Waste Parts Washer Solvent - 105

84 SAMPLES			2062345	2064802	2066247	2066750	2066973	2066986	2067058	2067069	2067104	2067123	2075107	2075710
YEAR			2000	2000	2000	2000	2000	2000	2000	2000	2000	2000	2001	2001
SITE ⇒ 90 UCL for the 50 th Percentile			COHOES, NY	DODGE CITY, KS	EL MONTE, CA	SACRAMENTO, CA	LOS ANGELES, CA	HIGHLAND, CA	SANTA ANA, CA	OAKLAND, CA	SALIDA, CA	ROHNERT PARK, CA	GERING, NE	DENTON, TX
Waste Code	Reg Limit													
ND	D004	5	<5.00	<5.00	<5.00	<0.500	<5.00	<5.00	<5.00	<5.00	<5.00	<5.00	<5.00	<5.00
0.768	D005	100	2.07	0.768	<0.500	<0.050	<0.500	<0.500	0.787	2.42	3.73	1.89	11.8	<0.500
ND	D006	1	<0.500	<0.500	<0.500	0.098	<0.500	<0.500	<0.500	<0.500	<0.500	<0.500	0.535	<0.500
ND	D007	5	<0.500	<0.500	<0.500	<0.050	<0.500	<0.500	<0.500	<0.500	<0.500	<0.500	<0.500	<0.500
ND	D008	5	<4.00	<4.00	<4.00	<0.400	<4.00	<4.00	<4.00	<4.00	F 10.3	<4.00	<4.00	<4.00
ND	D009	0.2	<0.10	<0.10	<0.10	<0.10	<0.10	<0.10	<0.10	<0.10	<0.10	<0.10	<0.10	<0.10
ND	D010	1	<0.45	<0.45	<0.45	<0.45	<0.45	<0.45	<0.45	<0.45	<0.45	<0.45	<0.45	<0.45
ND	D011	5	<0.500	<0.500	<0.500	<0.050	<0.500	<0.500	<0.500	<0.500	<0.500	<0.500	<0.500	<0.500
ND	D029	0.7	<0.80	<0.80	<0.40	<0.80	<0.40	<0.80	<0.80	<0.80	<0.80	<0.80	<2.0	<1.6
ND	D028	0.5	<0.40	<0.40	<0.20	<0.40	<0.20	<0.40	<0.40	<0.40	<0.40	<0.40	<1.0	<0.80
2.5	D027	7.5	3.4	<1.0	2	1.4	2.4	1.7	1.5	<1.0	1.4	1.3	6.6	2
1.8	D018	0.5	F 0.4	F 0.83	F 1.7	F 1.2	F 1.5	F 1.2	F 3.3	F 2.4	F 3.8	F 81.6	F 21.1	F 8.1
ND	D019	0.5	<0.40	<0.40	<0.20	<0.40	<0.20	<0.40	<0.40	<0.40	<0.40	<0.40	<1.0	<0.80
ND	D021	100	<0.40	<0.40	<0.20	<0.40	<0.20	<0.40	<0.40	<0.40	<0.40	<0.40	<1.0	<0.80
ND	D022	6	<0.40	<0.40	<0.20	<0.40	<0.20	<0.40	<0.40	<0.40	<0.40	<0.40	<1.0	<0.80
2.2	D035	200	<1.0	18.3	5.2	1.4	6.6	2	4.9	<1.0	<0.40	142	<1.0	2.8
838	D039	0.7	F 213	F 3360	F 1050	F 824	F 751	F 1010	F 10800	F 416	F 725	F 2430	F 4090	F 892
15.4	D040	0.5	F 1.2	F 12.2	F 20.8	F 17.4	F 10.6	F 7.2	F 33.3	F 7	F 10.1	F 15.4	F 12.4	F 67.1
ND	D043	0.2	<0.15	<0.30	<0.30	<0.30	<0.30	<0.30	<0.30	<0.30	<0.30	<0.30	<0.30	<0.30
ND	D041	400	<5.0	<5.0	<5.0	<5.0	<5.0	<10.0	<5.0	<10.0	<10.0	<5.0	<5.0	<5.0
ND	D042	2	<2.0	<2.0	<2.0	<2.0	<2.0	<4.0	<2.0	<4.0	<4.0	<2.0	<2.0	<2.0
ND	D030	0.13	<0.13	<0.13	<0.13	<0.13	<0.13	<0.26	<0.13	<0.26	<0.26	<0.13	<0.13	<0.13
ND	D023	200	6.64	<5.0	<5.0	<5.0	<5.0	<10.0	<5.0	<10.0	<10.0	<5.0	<5.0	<5.0
ND	D024/25	400	5.04	<5.0	<5.0	<5.0	<5.0	<10.0	5.55	<10.0	<10.0	<5.0	<5.0	<5.0
ND	D032	0.13	<0.025	<0.025	<0.025	<0.025	<0.025	<0.025	<0.025	<0.025	<0.025	<0.025	<0.025	<0.025
ND	D033	0.5	<0.10	<0.10	<0.10	<0.10	<0.10	<0.10	<0.10	<0.10	<0.10	<0.10	<0.10	<0.10
ND	D034	3	<1.0	<1.0	<1.0	<1.0	<1.0	<1.0	<1.0	<1.0	<1.0	<1.0	<1.0	<1.0
ND	D036	2	<0.40	<0.40	<0.40	<0.40	<0.40	<0.80	<0.40	<0.80	<0.80	<0.40	<0.40	<0.40
ND	D037	100	<50	<5.0	<5.0	<5.0	<5.0	<10.0	<5.0	<10.0	<10.0	<5.0	<5.0	<5.0
ND	D038	5	<1.0	<1.0	<1.0	<1.0	<1.0	<2.0	<1.0	<2.0	<2.0	<1.0	<1.0	<1.0
144	D001	140	141	150	154	156	154	156	154	F 69	154	F 78	F 129	149
7.1	D002	2-12.5	7.05	6.03	4.64	6.81	5.96	5.96	5.83	6.89	8.34	7.12	7.44	6.69
			1.150	0.811	0.829	0.805	0.833	0.832	0.833	0.812	0.819	0.793	0.810	0.801

Waste Parts Wash Solvent - 105

84 SAMPLES			2078392	2078397	2078406	2078822	2080677	2082219	2082497	2083420	2083438	2083444	2083717	2083720
YEAR			2001	2001	2001	2001	2001	2001	2001	2001	2001	2001	2001	2001
SITE →			ORANGE, TX	ORANGE, TX	OMAHA, NE	FARGO, ND	SIoux FALLS, SD	ALBUQUERQUE, NM	GRAND ISLAND, NE	SYRACUSE, NY	SYRACUSE, NY	SYRACUSE, NY	N AMITYVILLE, NY	N AMITYVILLE, NY
90 UCL for the 50 th Percentile	Waste Code	SITE Reg Limit												
ND	D004	5	<5.00	<5.00	<5.00	<5.00	<5.00	<5.00	<5.00	<5.00	<5.00	<5.00	<5.00	<5.00
0.768	D005	100	<0.500	6.46	6.62	<0.500	<0.500	0.730	0.869	<0.500	<0.500	1.93	0.740	0.672
ND	D006	1	<0.500	<0.500	<0.500	0.527	<0.500	<0.500	<0.500	<0.500	<0.500	<0.500	<0.500	<0.500
ND	D007	5	<0.500	<0.500	<0.500	F 7.11	<0.500	<0.500	<0.500	<0.500	<0.500	<0.500	<0.500	<0.500
ND	D008	5	<4.00	4.29	<4.00	<4.00	<4.00	<4.00	F 16.4	<4.00	<4.00	<4.00	<4.00	<4.00
ND	D009	0.2	<0.10	<0.100	<0.10	<0.10	<0.10	<0.10	<0.10	<0.10	<0.10	<0.10	<0.10	<0.10
ND	D010	1	<0.45	<0.45	<0.45	<0.45	<0.45	<0.45	<0.45	<0.45	<0.45	<0.45	<0.45	<0.45
ND	D011	5	<0.500	<0.500	<0.500	<0.500	<0.500	<0.500	<0.500	<0.500	<0.500	<0.500	<0.500	<0.500
ND	D029	0.7	<2.0	<2.0	<0.40	<2.0	<0.40	<1.6	<1.6	<1.6	<1.6	<1.6	<1.6	<1.6
ND	D028	0.5	<1.0	<1.0	<0.20	<1.0	<0.20	<0.80	<0.80	<0.80	<0.80	<0.80	<0.80	<0.80
2.5	D027	7.5	<2.5	<2.5	1.7	5.4	0.96	<2.0	4.3	6.7	7.2	7.4	3.7	4.2
1.8	D018	0.5	<1.0	<1.0	0.33	F 40.8	0.25	<0.80	F 2	F 1.4	F 1.6	F 2.1	F 38.2	<0.80
ND	D019	0.5	<1.0	<1.0	<0.20	<1.0	<0.20	<0.80	<0.80	<0.80	<0.80	<0.80	<0.80	<0.80
ND	D021	100	<1.0	<1.0	<0.20	<1.0	<0.20	<0.80	<0.80	<0.80	<0.80	<0.80	<0.80	<0.80
ND	D022	6	<1.0	<1.0	0.26	<1.0	<0.20	<0.80	<0.80	<0.80	<0.80	<0.80	<0.80	<0.80
2.2	D035	200	<2.5	<2.5	2.6	<2.5	<0.50	<2.0	<2.0	2.5	<2.0	3.1	2.1	<2.0
838	D039	0.7	F 36	F 55.7	F 153	F 347	F 0.74	F 945	F 325	F 748	F 2040	F 1050	F 1130	F 949
15.4	D040	0.5	<1.0	<1.0	F 6.9	F 12.7	<0.20	F 1.1	F 4.8	F 21.5	F 16.5	F 35.8	F 31.3	F 14.4
ND	D043	0.2	<0.30	<0.30	<0.30	<0.30	<0.15	<0.15	<0.15	<0.15	<0.15	<0.15	<0.15	<0.15
ND	D041	400	<5.0	<5.0	<5.0	<5.0	<5.0	<5.0	<5.0	<5.0	<5.0	<5.0	<5.0	<5.0
ND	D042	2	<2.0	<2.0	<2.0	<2.0	<2.0	<2.0	<2.0	<2.0	<2.0	<2.0	<2.0	<2.0
ND	D030	0.13	<0.13	<0.13	<0.13	<0.13	<0.13	<0.13	<0.13	<0.13	<0.13	<0.13	<0.13	<0.13
ND	D023	200	<5.0	<5.0	<5.0	<5.0	<5.0	<5.0	11.2	<5.0	<5.0	<5.0	<5.0	8.41
ND	D024/25	400	<5.0	<5.0	<5.0	<5.0	<5.0	<5.0	8.69	10.1	<5.0	<5.0	<5.0	<6.7
ND	D032	0.13	<0.025	<0.025	<0.025	<0.025	<0.025	<0.025	<0.025	<0.025	<0.025	<0.025	<0.025	<0.025
ND	D033	0.5	<0.10	<0.10	<0.10	<0.10	<0.10	<0.10	<0.10	<0.10	<0.10	<0.10	<0.10	<0.10
ND	D034	3	<1.0	<1.0	<1.0	<1.0	<1.0	<1.0	<1.0	<1.0	<1.0	<1.0	<1.0	<1.0
ND	D036	2	<0.40	<0.40	<0.40	<0.40	<0.40	<0.40	<0.40	<0.40	<0.40	<0.40	<0.40	<0.40
ND	D037	100	<5.0	<5.0	<5.0	<5.0	<5.0	<5.0	<5.0	<5.0	<5.0	<5.0	<5.0	<5.0
ND	D038	5	<1.0	<1.0	<1.0	<1.0	<1.0	<1.0	<1.0	<1.0	<1.0	<1.0	<1.0	<1.0
144	D001	140	164	145	142	F 136	157	F 128	141	152	F 123	F 124	F 122	142
7.1	D002	2-12.5	6.93	4.86	7.94	7.41	7.32	6.85	9.37	5.92	7.24	7.38	8.32	7.68
			0.880	0.880	0.780	0.870	0.786	0.802	0.830	0.815	0.797	0.794	0.783	0.791

Waste Parts Wash Solvent - 105

84 SAMPLES			2083721	2085292	2085303	2085304	2085317	2089012	2089567	2090894	2091979	2092403	2093718	2093722
YEAR			2001	2001	2001	2001	2001	2001	2001	2001	2001	2001	2001	2001
SITE ⇒			N AMITYVILLE, NY	LACKAWANNA, NY	LACKAWANNA, NY	CLACKAMAS, OR	LACKAWANNA, NY	MACON, GA	COLUMBUS, GA	OKLAHOMA, OK	TULSA, OK	LONGVIEW, TX	COHOES, NY	COHOES, NY
90 UCL for the 50 th Percentile	Waste Code	Reg Limit												
ND	D004	5	<5.00	<5.00	<5.00	<5.00	<5.00	<5.00	<5.00	<5.00	<5.00	<5.00	<5.00	<5.00
0.768	D005	100	<0.500	<0.500	<0.500	<0.500	<0.500	<0.500	<0.500	<0.500	<0.500	<0.500	<0.500	<0.500
ND	D006	1	F 1.56	<0.500	<0.500	<0.500	<0.500	<0.500	<0.500	<0.500	<0.500	<0.500	<0.500	<0.500
ND	D007	5	<0.500	<0.500	<0.500	<0.500	<0.500	<0.500	<0.500	<0.500	<0.500	<0.500	<0.500	<0.500
ND	D008	5	<4.00	<4.00	<4.00	<4.00	<4.00	4.85	<4.00	F 16.2	<4.00	<4.00	<4.00	<4.00
ND	D009	0.2	<0.10	<0.10	<0.10	<0.10	<0.10	<0.10	<0.10	<0.10	<0.10	<0.10	<0.10	<0.10
ND	D010	1	<0.45	<0.45	<0.45	<0.45	<0.45	<0.45	<0.45	<0.45	<0.45	<0.45	<0.45	<0.45
ND	D011	5	<0.500	<0.500	<0.500	<0.500	<0.500	<0.500	<0.500	<0.500	<0.500	<0.500	<0.500	<0.500
ND	D029	0.7	<1.6	<1.6	<1.6	<1.6	<1.6	<2.0	<2.0	<2.0	<0.80	<1.6	<1.6	<1.6
ND	D028	0.5	<0.80	<0.80	<0.80	<0.80	<0.80	<1.0	<1.0	<1.0	<0.40	<0.80	<0.80	<0.80
2.5	D027	7.5	5.2	4.5	4.2	2.1	4.4	<2.5	<2.5	<2.5	<1.0	<2.0	5.1	4.5
1.8	D018	0.5	<0.80	F 1.8	F 1.8	F 5.8	F 2	F 1.7	<1.0	F 4.8	F 0.7	F 1.9	F 4.9	F 4.3
ND	D019	0.5	<0.80	<0.80	<0.80	<0.80	<0.80	<1.0	<1.0	<1.0	<0.40	<0.80	<0.80	<0.80
ND	D021	100	<0.80	<0.80	<0.80	<0.80	<0.80	<1.0	<1.0	<1.0	<0.40	<0.80	<0.80	<0.80
ND	D022	6	<0.80	<0.80	<0.80	<0.80	<0.80	<1.0	<1.0	<1.0	<0.40	<0.80	<0.80	<0.80
2.2	D035	200	<2.0	<2.0	<2.0	<2.0	2	12.1	36.5	4.6	91.3	2.2	17.2	18.4
838	D039	0.7	F 509	F 900	F 748	F 1360	F 889	F 1090	F 838	F 758	F 268	F 286	F 943	F 852
15.4	D040	0.5	F 7.8	F 17.8	F 16.3	F 24.8	F 17.8	F 24.9	F 1.4	F 8.8	F 7.9	F 10.7	F 18.2	F 17.3
ND	D043	0.2	<0.15	<0.15	<0.15	<0.15	<0.15	<0.15	<0.15	<0.15	<0.15	<0.15	<0.15	<0.15
ND	D041	400	<5.0	<5.0	<5.0	<5.0	<5.0	<5.0	<5.0	<5.0	<5.0	<5.0	<5.0	<5.0
ND	D042	2	<2.0	<2.0	<2.0	<2.0	<2.0	<2.0	<2.0	<2.0	<2.0	<2.0	<2.0	<2.0
ND	D030	0.13	<0.13	<0.13	<0.13	<0.13	<0.13	<0.13	<0.13	<0.13	<0.13	<0.13	<0.13	<0.13
ND	D023	200	<5.0	<5.0	<5.0	<5.0	<5.0	<5.0	<5.0	<5.0	<5.0	<5.0	<5.0	<5.0
ND	D024/25	400	<5.0	<5.0	<5.0	<5.0	<5.0	<5.0	<5.0	<5.0	<5.0	<5.0	<5.0	<5.0
ND	D032	0.13	<0.025	<0.025	<0.025	<0.025	<0.025	<0.025	<0.025	<0.025	<0.025	<0.025	<0.025	<0.025
ND	D033	0.5	<0.10	<0.10	<0.10	<0.10	<0.10	<0.10	<0.10	<0.10	<0.10	<0.10	<0.10	<0.10
ND	D034	3	<1.0	<1.0	<1.0	<1.0	<1.0	<1.0	<1.0	<1.0	<1.0	<1.0	<1.0	<1.0
ND	D036	2	<0.40	<0.40	<0.40	<0.40	<0.40	<0.40	<0.40	<0.40	<0.40	<0.40	<0.40	<0.40
ND	D037	100	<5.0	<5.0	<5.0	<5.0	<5.0	<5.0	<5.0	<5.0	<5.0	<5.0	<5.0	<5.0
ND	D038	5	<1.0	<1.0	<1.0	<1.0	<1.0	<1.0	<1.0	<1.0	<1.0	<1.0	<1.0	<1.0
144	D001	140	144	144	146	148	144	F 116	160	154	156	158	F 118	F 120
7.1	D002	2-12.5	7.21	7.07	6.26	4.61	5.07	6.44	6.77	7.23	7.05	6.02	7.12	6.05
			0.776	0.809	0.819	0.805	0.806	0.872	0.841	0.840	0.794	0.750	0.810	0.800

Waste Parts Wash or Solvent - 105

84 SAMPLES			2093723	2093898	2094180	2094379	2094880	2097351	2098603	2098615	2100671	2107122	2107132	2107134
YEAR			2001	2001	2001	2001	2001	2001	2001	2001	2001	2001	2001	2001
SITE → Reg Limit			COHOES, NY	PINEVILLE, LA	FARMINGTON, NM	ST CHARLES, MO	MORROW, GA	AVON, NY	SANTA ANA, CA	GREER, SC	DODGE CITY, KS	ASHLAND, KY	ASHLAND, KY	ASHLAND, KY
90 UCL for the 50 th Percentile	Waste Code	SITELimit												
ND	D004	5	<5.00	<5.00	<5.00	<5.00	<5.00	<5.00	<5.00	<5.00	<5.00	<5.00	<5.00	<5.00
0.768	D005	100	0.532	1.67	<0.500	<0.500	8.26	1.59	1.16	0.608	0.609	<0.500	<0.500	<0.500
ND	D006	1	<0.500	<0.500	<0.500	<0.500	<0.500	<0.500	<0.500	0.792	<0.500	<0.500	<0.500	<0.500
ND	D007	5	<0.500	<0.500	<0.500	<0.500	<0.500	<0.500	<0.500	<0.500	<0.500	<0.500	<0.500	0.879
ND	D008	5	<4.00	<4.00	<4.00	<4.00	<4.00	<4.00	<4.00	<4.00	<4.00	<0.500	<0.500	<0.500
ND	D009	0.2	<0.10	<0.10	<0.10	<0.10	<0.100	<0.10	<0.10	<4.00	F 5.58	4.56	<4.00	<4.00
ND	D010	1	<0.45	<0.45	<0.45	<0.45	<0.45	<0.100	<0.10	<0.100	<0.100	<0.10	<0.10	<0.100
ND	D011	5	<0.500	<0.500	<0.500	<0.500	<0.500	<0.45	<0.45	<0.45	<0.45	<0.45	<0.45	<0.45
ND	D029	0.7	<0.40	<1.6	<0.40	<0.40	<1.6	<0.80	<1.6	<1.6	<0.80	<0.40	<0.40	<0.40
ND	D028	0.5	<0.20	<0.80	<0.20	<0.20	<0.80	<0.40	<0.80	<0.80	<0.40	<0.20	<0.20	<0.20
2.5	D027	7.5	5.7	4.5	<0.50	1.3	<2.0	3.7	<2.0	<2.0	<1.0	4.9	5.3	<0.20
1.8	D018	0.5	F 5.3	F 4.6	F 0.82	<0.20	F 0.99	F 2.1	F 1.7	<0.80	F 0.5	<0.20	F 9.8	F 0.81
ND	D019	0.5	<0.20	<0.80	<0.20	<0.20	<0.80	<0.40	<0.80	<0.80	<0.40	<0.20	<0.20	<0.20
ND	D021	100	<0.20	<0.80	<0.20	<0.20	<0.80	<0.40	<0.80	<0.80	<0.40	<0.20	<0.20	<0.20
ND	D022	6	<0.20	<0.80	<0.20	<0.20	<0.80	<0.40	<0.80	<0.80	<0.40	<0.20	<0.20	<0.20
2.2	D035	200	18.5	19.4	82.5	2	<2.0	90.9	99.9	56.5	<1.0	<0.50	<0.20	<0.20
838	D039	0.7	F 1150	F 912	F 22.9	0.57	F 1520	F 1060	F 1170	F 835	F 184	F 121	F 830	0.76
15.4	D040	0.5	F 23.2	F 19	0.3	<0.20	F 19.6	F 37.4	F 30.2	F 4.8	F 6.8	<0.20	F 42.5	F 934
ND	D043	0.2	<0.15	<0.60	<0.60	<0.60	<0.60	<0.60	<0.60	<0.60	<0.60	<0.60	<0.60	<0.60
ND	D041	400	<5.0	<5.0	<5.0	<5.0	<5.0	<5.0	<5.0	<10.0	<5.0	<5.0	<5.0	<5.0
ND	D042	2	<2.0	<2.0	<2.0	<2.0	<2.0	<2.0	<2.0	<4.0	<2.0	<2.0	<2.0	<2.0
ND	D030	0.13	<0.13	<0.13	<0.13	<0.13	<0.13	<0.13	<0.13	<0.26	<0.13	<0.13	<0.13	<0.13
ND	D023	200	<5.0	<5.0	<5.0	<5.0	<5.0	<5.0	<5.0	<10.0	<5.0	<5.0	<5.0	5.01
ND	D024/25	400	<5.0	<5.0	<5.0	<5.0	<5.0	<5.0	<5.0	<10.0	<5.0	<5.0	<5.0	<5.0
ND	D032	0.13	<0.025	<0.025	0.043108	<0.025	<0.025	<0.025	<0.025	<0.025	<0.025	<0.025	<0.025	<0.025
ND	D033	0.5	<0.10	<0.10	<0.10	<0.10	<0.10	<0.10	<0.10	<0.10	<0.10	<0.10	F 0.52691	0.25329
ND	D034	3	<1.0	<1.0	<1.0	<1.0	<1.0	<1.0	<1.0	<1.0	<1.0	<1.0	<1.0	<1.0
ND	D036	2	<0.40	<0.40	<0.40	<0.40	<0.40	<0.40	<0.40	<0.80	<0.40	<0.40	<0.40	<0.40
ND	D037	100	<5.0	<5.0	<5.0	<5.0	<5.0	<5.0	<5.0	<10.0	<5.0	<5.0	<5.0	<5.0
ND	D038	5	<1.0	<1.0	<1.0	<1.0	<1.0	<1.0	<1.0	<2.0	<1.0	<1.0	<1.0	<1.0
144	D001	140	F 118	F 78	F 122	152	150	146	153	156	160	146	F 134	F 136
7.1	D002	2-12.5	6.52	6.99	6.30	7.66	7.09	7.22	6.49	6.72	9.04	7.18	7.12	7.66
			0.810	0.800	0.813	0.799	0.810	0.814	0.813	0.930	0.802	0.910	0.940	0.950

Waste Parts Washer Solvent - 105

		84 SAMPLES	2113299
		YEAR	2001
		SITE ⇔	NORCROSS, GA
90 UCL for the 50 th Percentile	Waste Code	Reg Limit	
ND	D004	5	<5.00
0.768	D005	100	<0.500
ND	D006	1	<0.500
ND	D007	5	<0.500
ND	D008	5	<4.00
ND	D009	0.2	<0.10
ND	D010	1	<0.45
ND	D011	5	<0.500

ND	D029	0.7	<0.40
ND	D028	0.5	<0.20
2.5	D027	7.5	1.3
1.8	D018	0.5	F 16.7
ND	D019	0.5	<0.20
ND	D021	100	<0.20
ND	D022	6	<0.20
2.2	D035	200	0.98
838	D039	0.7	F 766
15.4	D040	0.5	F 13.2
ND	D043	0.2	<0.60

ND	D041	400	<5.0
ND	D042	2	<2.0
ND	D030	0.13	<0.13
ND	D023	200	<5.0
ND	D024/25	400	<5.0
ND	D032	0.13	<0.025
ND	D033	0.5	<0.10
ND	D034	3	<1.0
ND	D036	2	<0.40
ND	D037	100	<5.0
ND	D038	5	<1.0

144	D001	140	154
7.1	D002	2-12.5	7.1
			0.821

Waste Parts Wash. Solvent (105/150)

				53 Samples											
ANALYSIS METALS	90 UCL for the 50 th Percentile	Waste Code	SITE ⇄ Reg Limit	9900811	9900900	9900901	9908598	9914275	9915174	9922363	9925895	9926261	9942190	9942191	
				1999	1999	1999	1999	1999	1999	1999	1999	1999	1999	1999	
				FARGO, ND	DR. EAGAN, MN	DR EAGAN, MN	MACON, GA	AVON, NY	SALT LAKE CITY, UT	FARGO, ND	OMAHA, NE	PINEVILLE, LA	EAGAN, MN	EAGAN, MN	
AS	ND	D004	5	<5.00	<5.00	<5.00	<5.00	<5.00	<5.00	<5.00	<5.00	<5.00	<5.00	<5.00	
BA	1.27	D005	100	1.39	1.37	1.74	<0.500	5.95	2.26	5.62	1.42	1.27	1.31	1.36	
CD	ND	D006	1	<0.500	<0.500	<0.500	<0.500	0.502	<0.500	F 1.6	<0.500	<0.500	<0.500	<0.500	
CR	ND	D007	5	<0.500	<0.500	<0.500	<0.500	0.848	<0.500	0.701	0.665	0.68	<0.500	0.9	
PB	4.04	D008	5	<4.00	F 5.8	F 5.79	<4.00	F 6.7	<4.00	F 13.5	4.54	F 5.75	<0.500	4.00	
HG	ND	D009	0.2	<0.040	<0.040	<0.040	<0.10	<0.10	<0.10	<0.10	<0.10	<0.10	<0.10	<0.10	
SE	ND	D010	1	<0.45	<0.45	<0.45	<0.45	<0.45	<0.45	<0.45	<0.45	<0.45	<0.45	<0.45	
AG	ND	D011	5	<0.500	<0.500	<0.500	<0.500	<0.500	<0.500	<0.500	<0.500	<0.500	<0.500	<0.500	
VOA															
1,1-DCE	ND	D029	0.7	<2.0	<2.0	<2.0	<2.0	<2.0	<4.0	<4.0	<4.0	<4.0	<4.0	<4.0	
1,2-DCE	ND	D028	0.5	<2.0	<2.0	<2.0	<2.0	<2.0	<2.0	<2.0	<2.0	<2.0	<2.0	<2.0	
PDCB	ND	D027	7.5	<2.0	4.359	4.684	<2.0	<2.0	<5.0	<5.0	<5.0	<5.0	<5.0	<5.0	
BENZ	2.5	D018	0.5	<5.0	<5.0	<5.0	<5.0	<2.0	<2.0	<2.0	F 5.7	<2.0	F 1.7	F 2.3	
CCL4	ND	D019	0.5	<2.0	<2.0	<2.0	<2.0	<2.0	<2.0	<2.0	<2.0	<2.0	<2.0	<2.0	
MCB	ND	D021	100	<2.0	<2.0	<2.0	<2.0	<2.0	<2.0	<2.0	<2.0	<2.0	<2.0	<2.0	
CHCL3	ND	D022	6	<2.0	<2.0	<2.0	<2.0	<2.0	<2.0	<2.0	<2.0	<2.0	<2.0	<2.0	
MEK	5	D035	200	<10.0	<10.0	<10.0	<10.0	<5.0	<5.0	<5.0	13.8	<5.0	6.6	11.1	
PERC	1,060	D039	0.7	F 119.41	F 1000.548	F 835.451	F 1503.077	F 7.31	F 644	F 1230	F 3670	F 584	F 863	F 960	
TCE	30.6	D040	0.5	F 3.285	F 82.888	F 66.57	F 42.801	<2.0	F 19.4	F 27.3	F 534	F 15.2	F 33.2	F 36.2	
VC	ND	D043	0.2	<0.30	<0.30	<0.30	<0.30	<0.30	<0.30	<0.30	<0.30	<0.30	<0.30	<0.30	
BNA															
2,4,5-TCP	ND	D041	400	<0.20	<0.20	<0.20	<4.7	<2.0	<4.7	<4.7	<4.7	<4.7	<4.7	<4.7	
2,4,6-TCP	ND	D042	2	<0.30	<0.30	<0.30	<1.3	<3.0	<1.3	<1.3	<1.3	<1.3	<1.3	<1.3	
2,4-DNT	ND	D030	0.13	<0.10	<0.10	<0.10	<0.10	<1.3	<0.10	<0.10	<0.10	<0.10	<0.10	<0.10	
2-MP	ND	D023	200	6.309	<0.25	<0.25	3.298	<2.0	1.81	<1.1	5.706	<1.1	2.478	3.026	
3+4-MP	ND	D024/25	400	5.322	<0.65	<0.65	4.218	<2.6	<3.8	<3.8	4.885	<3.8	<3.8	<3.8	
HCB	ND	D032	0.13	<0.0050	0.00867	0.00584	<0.0050	<2.2	<0.0050	0.01066	<0.0050	<0.0050	0.00816	<0.0050	
HCBD	ND	D033	0.5	<0.020	0.02656	0.02452	<0.020	<2.3	<0.020	<0.020	<0.020	<0.020	<0.020	<0.020	
HCE	ND	D034	3	<0.20	<0.20	<0.20	<0.20	<2.0	<0.20	<0.20	<0.20	<0.20	<0.20	<0.20	
NTB	ND	D036	2	<0.75	<0.75	<0.75	<0.46	<1.9	<0.46	<0.46	<0.46	<0.46	<0.46	<0.46	
PCP	ND	D037	100	<0.40	<0.40	<0.40	<8.1	<4.7	<8.1	<8.1	<8.1	<8.1	<8.1	<8.1	
PYR	ND	D038	5	<0.30	<0.30	<0.30	<0.32	<5.9	<0.32	<0.32	<0.32	<0.32	<0.32	<0.32	
MISC															
FP	145	D001	140	F 138	148	148	157	198	152	148	144	F 113	F 120	F 121	
pH	7.0	D002	2-12.5	8.01	6.65	6.42	7.03	9.84	7.42	5.77	6.04	6.96	6.28	5.3	
SpG				0.848	0.839	0.851	0.797	1.000	0.774	0.838	0.822	0.784	0.828	0.795	

Waste Parts Washer Solvent (105/150)

53 Samples			9943595	9955802	9956878	9957571	9958772	9965799	9966765	9966767	2016048	2016050	2016264	2016269
YEAR			1999	1999	1999	1999	1999	1999	1999	1999	2000	2000	2000	2000
SITE ⇨ Reg Limit			BLAINE, MN	SALT LAKE CITY, UT	ASHLAND, KY	LEXINGTON, KY	LEXINGTON, KY	LEXINGTON, KY	LEXINGTON, KY	LEXINGTON, KY	EAGAN, MN	EAGAN, MN	BLAINE, MN	BLAINE, MN
90 UCL for the 50 th Percentile	Waste Code													
ND	D004	5	<5.00	<5.00	<5.00	<5.00	<5.00	<5.00	<5.00	<5.00	<5.00	<5.00	<5.00	<5.00
1.27	D005	100	2.11	2.7	21.6	<0.500	4.98	50.0	10.4	1.03	1.27	1.30	1.08	1.10
ND	D006	1	0.574	<0.500	<0.500	<0.500	<0.500	<0.500	0.580	<0.500	<0.500	<0.500	<0.500	<0.500
ND	D007	5	0.854	<0.500	<0.500	<0.500	<0.500	<0.500	0.718	<0.500	<0.500	<0.500	<0.500	<0.500
4.04	D008	5	F 9.55	4.58	F 9.99	<4.00	<4.00	F 14.7	F 13.1	F 6.50	F 5.38	F 5.81	F 12.4	F 12.2
ND	D009	0.2	<0.10	<0.10	<0.10	<0.10	<0.10	<0.10	<0.10	<0.1	<0.10	<0.100	<0.10	<0.040
ND	D010	1	<0.45	<0.45	<0.45	<0.45	<0.45	<0.45	<0.45	<0.45	<0.45	<0.45	<0.45	<0.008
ND	D011	5	<0.500	<0.500	<0.500	<0.500	0.66	<0.500	<0.500	<0.500	<0.500	<0.500	<0.500	<0.500
ND	D029	0.7	<4.0	<4.0	<2.0	<4.0	<0.40	<0.20	<4.0	<4.0	<4.0	<4.0	<4.0	<4.0
ND	D028	0.5	<2.0	<2.0	<2.0	<2.0	<0.20	<0.20	<2.0	<2.0	<2.0	<2.0	<2.0	<2.0
ND	D027	7.5	<5.0	<5.0	<2.0	<5.0	<0.50	<0.20	<5.0	<5.0	<5.0	<5.0	<5.0	<5.0
2.5	D018	0.5	F 6.7	F 3.8	<2.0	<2.0	<0.20	<0.20	<2.0	<2.0	F 2.6	F 2.4	<2.0	<2.0
ND	D019	0.5	<2.0	<2.0	<2.0	<2.0	<0.20	<0.20	<2.0	<2.0	<2.0	<2.0	<2.0	<2.0
ND	D021	100	<2.0	<2.0	<2.0	<2.0	<0.20	<0.20	<2.0	<2.0	<2.0	<2.0	<2.0	<2.0
ND	D022	6	<2.0	<2.0	<2.0	<2.0	<0.20	<0.20	<2.0	<2.0	<2.0	<2.0	<2.0	<2.0
5	D035	200	11.3	<5.0	<5.0	9.7	<0.50	<0.50	<5.0	21.1	<2.0	<2.0	<2.0	<2.0
1,060	D039	0.7	F 1770	F 1080	F 146.65	<2.0	<0.20	F 137.4	F 9360	F 354	7.6	<5.0	<5.0	<5.0
30.6	D040	0.5	F 19.9	F 24	<2.0	F 895	<0.20	F 3.076	F 9.9	<2.0	F 894	F 847	F 1360	F 1330
ND	D043	0.2	<0.30	<0.30	<0.30	<0.30	<0.30	<0.30	<0.30	<0.30	<0.30	<0.30	<0.30	<0.30
ND	D041	400	<4.7	<4.7	<71	<5.0	<71	<5.0	<5.0	<5.0	<5.0	<5.0	<5.0	<5.0
ND	D042	2	<1.3	<1.3	<86	<2.0	<86	<2.0	<2.0	<2.0	<2.0	<2.0	<2.0	<2.0
ND	D030	0.13	<0.10	<0.10	<37	<0.13	<37	<0.13	<0.13	<0.13	<0.13	<0.13	<0.13	<0.13
ND	D023	200	4.255	2.108	<150	<5.0	<150	5.209	<5.0	<5.0	<5.0	5.68	<5.0	<5.0
ND	D024/25	400	4.499	<3.8	<130	<5.0	<130	<5.0	<5.0	<5.0	<5.0	<5.0	<5.0	<5.0
ND	D032	0.13	0.02025	<0.0050	<34	0.0251	<34	0.009	<0.0050	<0.0050	<0.025	<0.025	F 0.15903	F 0.16651
ND	D033	0.5	<0.020	<0.020	<51	<0.020	<51	<0.020	<0.020	<0.020	<0.020	<0.020	<0.020	<0.020
ND	D034	3	0.84325	<0.20	<47	<0.20	<47	<0.20	<0.20	<0.20	<0.20	<0.20	<0.20	<0.20
ND	D036	2	<0.46	<0.46	<58	<0.40	<58	<0.40	<0.40	<0.40	<0.4	<0.4	<0.40	<0.40
ND	D037	100	<8.1	<8.1	<89	<5.0	<89	<5.0	<5.0	<5.0	<5.0	<5.0	<5.0	<5.0
ND	D038	5	<0.32	<0.32	<180	<1.0	<180	<1.0	<1.0	<1.0	<1.0	<1.0	<1.0	<1.0
145	D001	140	F 128	155	F 121	160	165	146	145	145	142	142	F 122	146
7.0	D002	2-12.5	7.22	7.1	8	6.41	8.36	7.59	8.1	6.8	7.2	7.0	7.9	8.1
			0.809	0.816	0.816	0.837	0.821	0.838	0.820	0.829	0.850	0.850	0.787	0.792

Waste Parts Wash Solvent (105/150)

53 Samples			2024844	2024861	2035145	2042518	2042576	2042585	2057300	2058620	2059482	2064580	2067245	2075099
YEAR			2000	2000	2000	2000	2000	2000	2000	2000	2000	2000	2000	2001
90 UCL for the 50 th Percentile	Waste Code	SITE ⇨ Reg Limit	BLAINE, MN	BLAINE, MN	SALT LAKE CITY, UT	BLAINE, MN	BLAINE, MN	EAGAN, MN	ASHLAND, KY	SALT LAKE CITY, UT	REEDLEY, CA	LEXINGTON, KY	FRESNO, CA	GERING, NE
ND	D004	5	<5.00	<5.00	<5.00	<5.00	<5.00	<5.00	<5.00	<5.00	<5.00	<5.00	<5.00	<5.00
1.27	D005	100	0.867	1.48	1.19	1.28	1.15	1.29	1.03	0.870	1.31	0.946	<0.500	2.45
ND	D006	1	<0.500	<0.500	<0.500	<0.500	<0.500	<0.500	<0.500	<0.500	<0.500	<0.500	<0.500	<0.500
ND	D007	5	<0.500	<0.500	<0.500	<0.500	<0.500	<0.500	<0.500	<0.500	<0.500	<0.500	<0.500	<0.500
4.04	D008	5	<4.00	4.66	<4.00	F 12.2	F 12.5	<4.00	<4.00	<4.00	<4.00	<4.00	<0.500	<0.500
ND	D009	0.2	<0.10	<0.10	<0.100	<0.10	<0.10	<0.10	<0.10	<0.10	<0.10	<0.10	<0.10	4.04
ND	D010	1	<0.45	<0.45	<0.45	<0.45	<0.45	<0.45	<0.45	<0.45	<0.45	<0.45	<0.45	<0.100
ND	D011	5	<0.500	<0.500	<0.500	<0.500	<0.500	<0.500	<0.500	<0.500	<0.500	<0.500	<0.500	<0.500
ND	D029	0.7	<4.0	<4.0	<0.40	<0.80	<0.80	<4.0	<0.40	<0.80	<0.80	<0.80	<0.80	<2.0
ND	D028	0.5	<2.0	<2.0	<0.20	<0.40	<0.40	<2.0	<0.20	<0.40	<0.40	<0.40	<0.40	<1.0
ND	D027	7.5	<5.0	<5.0	1.9	F 33.7	F 161	<5.0	1.7	1.2	4.5	2.8	<1.0	F 8
2.5	D018	0.5	F 2.8	F 2.9	F 41.2	F 2.6	F 2.4	F 3.2	F 4.9	F 8.5	F 4.7	F 3	F 1.3	F 2.2
ND	D019	0.5	<2.0	<2.0	<0.20	<0.40	<0.40	<2.0	<0.20	<0.40	<0.40	<0.40	<0.40	<1.0
ND	D021	100	<2.0	<2.0	<0.20	8.1	47.1	<2.0	<0.20	<0.40	<0.40	<0.40	<0.40	<1.0
ND	D022	6	<2.0	<2.0	<0.20	<0.40	<0.40	<2.0	<0.20	<0.40	<0.40	<0.40	<0.40	<1.0
5	D035	200	8	6.4	<0.50	7.7	5.4	24.3	2	2.1	8.6	9	<1.0	<1.0
1,060	D039	0.7	F 1770	F 1470	F 1190	F 1850	F 1890	F 887	F 953	F 984	F 2040	F 773	F 815	F 3280
30.6	D040	0.5	F 57.6	F 49	F 6.7	F 28.6	F 34.3	F 58.6	F 43.7	F 474	F 16.7	F 50.3	F 19.4	F 11.6
ND	D043	0.2	<0.30	<0.30	<0.30	<0.30	<0.30	<0.30	<0.30	<0.30	<0.30	<0.30	<0.30	<0.30
ND	D041	400	<5.0	<5.0	<5.0	<5.0	<5.0	<5.0	<5.0	<5.0	<5.0	<5.0	<200	<5.0
ND	D042	2	<2.0	<2.0	<2.0	<2.0	<2.0	<2.0	<2.0	<2.0	<2.0	<2.0	<200	<2.0
ND	D030	0.13	<0.13	<0.13	<0.13	<0.13	<0.13	<0.13	<0.13	<0.13	<0.13	<0.13	<40	<0.13
ND	D023	200	<5.0	<5.0	<5.0	7.65	<5.0	<5.0	<5.0	<5.0	<5.0	<5.0	<200	<5.0
ND	D024/25	400	<5.0	<5.0	<5.0	5.73	<5.0	<5.0	<5.0	<5.0	<5.0	<5.0	<200	<5.0
ND	D032	0.13	0.064636	0.064502	<0.025	<0.025	<0.025	<0.025	<0.025	0.047759	<0.025	<0.025	<40	0.028925
ND	D033	0.5	<0.10	<0.10	<0.10	<0.10	<0.10	<0.10	<0.10	<0.10	<0.10	<0.10	<200	<0.10
ND	D034	3	<1.0	<1.0	<1.0	<1.0	<1.0	<1.0	<1.0	<1.0	<1.0	<1.0	<200	<1.0
ND	D036	2	<0.40	<0.40	<0.40	<0.40	<0.40	<0.40	<0.40	<0.40	<0.40	<0.40	<200	<0.40
ND	D037	100	<5.0	<5.0	<5.0	<5.0	<5.0	<5.0	<5.0	<5.0	<5.0	<5.0	<200	<5.0
ND	D038	5	<1.0	<1.0	<1.0	<1.0	<1.0	<1.0	<1.0	<1.0	<1.0	<1.0	<210	<1.0
145	D001	140	F 118	F 122	146	146	F 135	145	F 92	158	152	150	160	F 136
7.0	D002	2-12.5	6.42	7.01	7.25	7.78	6.87	6.69	7.17	8.11	6.91	7.20	6.91	7.19
			0.830	0.814	0.794	0.801	0.770	0.805	0.810	0.822	0.825	0.847	0.798	0.807

Waste Parts Wash. Solvent (105/150)

53 Samples			2076552	2076554	2079301	2082499	2083130	2083428	2087153	2088692	2089538	2089559	2091972	2094182
YEAR			2001	2001	2001	2001	2001	2001	2001	2001	2001	2001	2001	2001
SITE →			EAGAN, MN	EAGAN, MN	OMAHA, NE	GRAND ISLAND, NE	SALT LAKE CITY, UT	GARDEN CITY, GA	FRESNO, CA	LOS ANGELES, CA	SALIDA, CA	SANTA ANA, CA	SACRAMENTO, CA	OAKLAND, CA
90 UCL for the 50 th Percentile	Waste Code	Reg Limit												
ND	D004	5	<5.00	<5.00	<5.00	<5.00	<5.00	<5.00	<5.00	<5.00	<5.00	<5.00	<5.00	<5.00
1.27	D005	100	1.21	1.20	1.49	0.774	1.40	<0.500	<0.500	<0.500	0.762	<0.500	0.678	1.34
ND	D006	1	<0.500	<0.500	<0.500	0.512	<0.500	<0.500	<0.500	<0.500	<0.500	<0.500	<0.500	F 2.56
ND	D007	5	<0.500	<0.500	<0.500	0.501	<0.500	<0.500	<0.500	<0.500	<0.500	<0.500	<0.500	<0.500
4.04	D008	5	<4.00	F 5.34	<4.00	F 7.71	<4.00	<4.00	<4.00	<4.00	<0.500	<0.500	<0.500	<0.500
ND	D009	0.2	<0.10	<0.100	<0.10	<0.10	<0.10	<0.10	<0.10	<0.10	<4.00	<4.00	F 9.19	F 6.86
ND	D010	1	<0.45	<0.45	<0.45	<0.45	<0.45	<0.45	<0.45	<0.45	<0.45	<0.45	<0.45	<0.10
ND	D011	5	<0.500	<0.500	<0.500	<0.500	<0.500	<0.500	<0.500	<0.500	<0.500	<0.500	<0.500	<0.45
ND	D029	0.7	<1.6	<1.6	<2.0	<0.40	<1.6	<1.6	<1.6	<2.0	<4.0	<0.80	<0.80	<1.6
ND	D028	0.5	<0.80	<0.80	<1.0	<0.20	<0.80	<0.80	<0.80	<1.0	<2.0	<0.40	<0.40	<0.80
ND	D027	7.5	3.7	3.4	4.9	4.5	<2.0	<2.0	3.1	<2.5	<5.0	1.3	<1.0	<2.0
2.5	D018	0.5	F 2	F 2.4	F 3.9	F 4.4	F 5	F 3.2	<0.80	F 3.5	F 3.8	F 7.7	<0.40	F 3.4
ND	D019	0.5	<0.80	<0.80	<1.0	<0.20	<0.80	<0.80	<0.80	<1.0	<2.0	<0.40	<0.40	<0.80
ND	D021	100	<0.80	<0.80	<1.0	<0.20	<0.80	<0.80	<0.80	<1.0	<2.0	<0.40	<0.40	<0.80
ND	D022	6	<0.80	<0.80	<1.0	<0.20	<0.80	<0.80	<0.80	<1.0	<2.0	<0.40	<0.40	<0.80
5	D035	200	3.4	5.7	5.7	<0.50	12.4	<2.0	<2.0	124	53.1	<0.40	<0.40	<0.80
1,060	D039	0.7	F 691	F 745	F 1270	F 1070	F 1090	F 1370	F 1060	F 1470	F 1130	F 1120	F 3100	F 1720
30.6	D040	0.5	F 51.4	F 60.2	F 124	F 16.6	F 43.9	F 28.1	F 11	F 35.8	F 30.6	F 69	F 1	F 8.8
ND	D043	0.2	<0.30	<0.60	<0.75	<0.75	<0.75	<0.75	<0.75	<0.75	<0.75	<0.75	<0.75	<0.75
ND	D041	400	<200	<200	<5.0	<5.0	<5.0	<5.0	<5.0	<300	<5.0	<5.0	<5.0	<5.0
ND	D042	2	<200	<200	<2.0	<2.0	<2.0	<2.0	<2.0	<300	<2.0	<2.0	<2.0	<2.0
ND	D030	0.13	<40	<40	<0.13	<0.13	<0.13	<0.13	<0.13	<40	<0.13	<0.13	<0.13	<0.13
ND	D023	200	<200	<200	5.42	<5.0	<5.0	<5.0	<5.0	<400	<5.0	<5.0	<5.0	<5.0
ND	D024/25	400	<200	<200	<5.0	<5.0	<5.0	<5.0	<5.0	<500	<5.0	<5.0	<5.0	<5.0
ND	D032	0.13	<40	<40	<0.025	<0.025	<0.025	<0.025	<0.025	<40	<0.025	<0.025	<0.025	<0.025
ND	D033	0.5	<200	<200	<0.10	<0.10	<0.10	<0.10	<0.10	<200	<0.10	<0.10	<0.10	<0.10
ND	D034	3	<200	<200	<1.0	<1.0	<1.0	<1.0	<1.0	<200	<1.0	<1.0	<1.0	<1.0
ND	D036	2	<200	<200	<0.40	<0.40	<0.40	<0.40	<0.40	<200	<0.40	<0.40	<0.40	<0.40
ND	D037	100	<200	<200	<5.0	<5.0	<5.0	<5.0	<5.0	<520	<5.0	<5.0	<5.0	<5.0
ND	D038	5	<210	<210	<1.0	<1.0	<1.0	<1.0	<1.0	<580	<1.0	<1.0	<1.0	<1.0
145	D001	140	142	147	144	F 138	154	145	152	152	151	148	158	152
7.0	D002	2-12.5	6.88	6.71	5.33	7.27	5.18	6.24	5.39	6.87	5.76	7.91	8.02	5.33
			0.800	0.840	0.890	0.843	0.807	0.797	0.798	0.805	0.798	0.803	0.803	0.785

Waste Pails Washer Solvent (105/150)

53 Samples			2094452	2095479	2096846	2097353	2099685	2112364
YEAR			2001	2001	0	2001	2001	2001
SITE ⇒			ARCHDALE, NC	REEDLEY, CA	BOYNTON BEACH, FL	AVON, NY	ROHNERT PARK, CA	BLAINE, MN
90 UCL for the 50 th Percentile	Waste Code	Reg Limit						
ND	D004	5	<0.500	<5.00	<5.00	<5.00	<5.00	<5.00
1.27	D005	100	3.58	1.26	<0.500	1.39	1.80	1.17
ND	D006	1	F 3.06	<0.500	<0.500	<0.500	<0.500	<0.500
ND	D007	5	0.147	<0.500	<0.500	<0.500	<0.500	<0.500
4.04	D008	5	F 123	<4.00	<4.00	<4.00	4.98	F 15.9
ND	D009	0.2	<0.0008	<0.10	<0.10	<0.10	<0.10	<0.100
ND	D010	1	<0.750	<0.45	<0.45	<0.45	<0.45	<0.45
ND	D011	5	<0.050	<0.500	<0.500	<0.500	<0.500	<0.500
ND	D029	0.7	<0.20	<0.80	<0.80	<0.80	<1.6	<0.40
ND	D028	0.5	<0.20	<0.40	<0.40	<0.40	<0.80	<0.20
ND	D027	7.5	<0.20	<1.0	<1.0	3.3	<2.0	1.2
2.5	D018	0.5	<0.20	F 7	F 15	F 1.9	F 10.8	F 0.53
ND	D019	0.5	<0.20	<0.40	<0.40	<0.40	<0.80	<0.20
ND	D021	100	<0.20	<0.40	<0.40	<0.40	<0.80	<0.20
ND	D022	6	<0.20	<0.40	<0.40	<0.40	<0.80	<0.20
5	D035	200	0.64	34.6	3.8	51.7	49.9	<0.50
1,060	D039	0.7	F 1.135	F 1130	F 1660	F 906	F 3710	F 726
30.6	D040	0.5	<0.20	F 66.6	<0.40	F 33.7	F 10	F 77
ND	D043	0.2	<0.75	<0.30	<0.30	<0.30	<0.30	<0.30
ND	D041	400	<0.15	<5.0	<5.0	<5.0	<5.0	<5.0
ND	D042	2	<0.15	<2.0	<2.0	<2.0	<2.0	<2.0
ND	D030	0.13	<0.020	<0.13	<0.13	<0.13	<0.13	<0.13
ND	D023	200	<10.0	<5.0	<5.0	<5.0	<5.0	<5.0
ND	D024/25	400	<10.0	<5.0	<5.0	<5.0	<5.0	<5.0
ND	D032	0.13	<0.020	<0.025	<0.025	<0.025	<0.025	<0.025
ND	D033	0.5	<0.10	<0.10	<0.10	<0.10	<0.10	<0.10
ND	D034	3	<0.10	<1.0	<1.0	<1.0	<1.0	<1.0
ND	D036	2	<0.10	<0.40	<0.40	<0.40	<0.40	<0.40
ND	D037	100	<0.26	<5.0	<5.0	<5.0	<5.0	<5.0
ND	D038	5	<0.25	<1.0	<1.0	<1.0	<1.0	<1.0
145	D001	140	F 138	151	160	145	F 138	F 131
7.0	D002	2-12.5	F 7.77	6.58	F 7.91	7.20	7.19	7.36
			1.400	0.810	0.790	0.810	0.849	0.750

Waste Premium Gold P&S Washer Solvent (150)

78 SAMPLES				2009202	2011424	2015443	2015468	2015472	2015505	2015607	2015609	2015611	2017074	2017075
YEAR				2000	2000	2000	2000	2000	2000	2000	2000	2000	2000	2000
SITE ⇔				DENTON, TX	GERING, NE	ALBUQUERQUE, NM	LACKAWANNA, NY	LACKAWANNA, NY	LACKAWANNA, NY	SYRACUSE, NY	SYRACUSE, NY	SYRACUSE, NY	N. AMITYVILLE, NY	N. AMITYVILLE, NY
ANALYSIS METALS	90 UCL for the 50 th Percentile	Waste Code	Reg Limit											
AS	ND	D004	5	<5.00	<5.00	<5.00	<5.00	<5.00	<5.00	<5.00	<5.00	<5.00	<5.00	<5.00
BA	ND	D005	100	<0.500	<0.500	<0.500	<0.500	<0.500	<0.500	<0.500	<5.00	<5.00	<5.00	<5.00
CD	ND	D006	1	<0.500	<0.500	<0.500	<0.500	<0.500	<0.500	<0.500	6.88	7.80	<0.500	<0.500
CR	ND	D007	5	<0.500	<0.500	<0.500	<0.500	<0.500	<0.500	<0.500	<0.500	<0.500	<0.500	<0.500
PB	ND	D008	5	<4.00	4.34	<4.00	<4.00	<4.00	<4.00	<4.00	<0.500	0.549	<0.500	<0.500
HG	ND	D009	0.2	<0.10	<0.10	<0.040	<0.040	<0.040	<0.10	<0.10	<4.00	<4.00	<4.00	<4.00
SE	ND	D010	1	<0.45	<0.45	<0.008	<0.008	<0.008	<0.10	<0.10	<0.10	<0.10	<0.10	<0.10
AG	ND	D011	5	<0.500	<0.500	<0.500	<0.500	<0.500	<0.45	<0.45	<0.45	<0.45	<0.45	<0.45
VOA														
1,1-DCE	ND	D029	0.7	<0.40	<0.40	<0.40	<4.0	<4.0	<4.0	<4.0	<0.40	<4.0	<0.40	<0.40
1,2-DCE	ND	D028	0.5	<0.20	<0.20	<0.20	<2.0	<2.0	<2.0	<2.0	<0.20	<2.0	<0.20	<0.20
PDCB	1	D027	7.5	<0.50	<0.50	<0.50	<5.0	<5.0	<5.0	<5.0	0.81	<5.0	<0.50	<0.50
BENZ	0.23	D018	0.5	<0.20	<0.20	0.23	<2.0	<2.0	<2.0	<2.0	F 1.4	<2.0	0.26	0.23
CCL4	ND	D019	0.5	<0.20	<0.20	<0.20	<2.0	<2.0	<2.0	<2.0	<0.20	<2.0	<0.20	<0.20
MCB	ND	D021	100	<0.20	<0.20	<0.20	<2.0	<2.0	<2.0	<2.0	<0.20	<2.0	<0.20	<0.20
CHCL3	ND	D022	6	<0.20	<0.20	<0.20	<2.0	<2.0	<2.0	<2.0	<0.20	<2.0	<0.20	<0.20
MEK	ND	D035	200	<0.50	<0.50	<0.50	<5.0	<5.0	<5.0	<5.0	<0.20	<2.0	<0.20	<0.20
PERC	3.2	D039	0.7	<0.20	<0.20	<0.20	F 5100	F 5170	F 5760	F 2920	F 13.2	F 335	F 3.2	F 3.3
TCE	0.2	D040	0.5	<0.20	<0.20	<0.20	<2.0	<2.0	<2.0	<2.0	<0.20	F 26.5	<0.20	<0.20
VC	ND	D043	0.2	<0.15	<0.15	<0.15	<0.15	<0.15	<0.15	<0.15	<0.15	<0.15	<0.15	<0.15
BNA														
2,4,5-TCP	ND	D041	400	<5.0	<5.0	<5.0	<5.0	<5.0	<5.0	<5.0	<5.0	<5.0	<5.0	<5.0
2,4,6-TCP	ND	D042	2	<2.0	<2.0	<2.0	<2.0	<2.0	<2.0	<2.0	<2.0	<2.0	<2.0	<2.0
2,4-DNT	ND	D030	0.13	<0.13	<0.13	<0.13	<0.13	<0.13	<0.13	<0.13	<0.13	<0.13	<0.13	<0.13
2-MP	ND	D023	200	<5.0	<5.0	<5.0	<5.0	<5.0	<5.0	<5.0	<5.0	<5.0	<5.0	<5.0
3+4-MP	ND	D024/25	400	<5.0	<5.0	<5.0	<5.0	<5.0	<5.0	<5.0	<5.0	<5.0	<5.0	<5.0
HCB	ND	D032	0.13	<0.0050	<0.0050	<0.0050	<0.0050	<0.0050	<0.0050	0.010796	0.009367	0.013648	<0.025	<0.025
HCBD	ND	D033	0.5	<0.020	<0.020	<0.020	<0.020	<0.020	<0.020	<0.020	<0.020	<0.020	<0.020	<0.020
HCE	ND	D034	3	<0.20	<0.20	<0.20	<0.20	<0.20	<0.20	<0.20	<0.20	<0.20	<0.20	<0.20
NTB	ND	D036	2	<0.40	<0.40	<0.40	<0.40	<0.40	<0.40	<0.40	<0.40	<0.40	<0.40	<0.40
PCP	ND	D037	100	<5.0	<5.0	<5.0	<5.0	<5.0	<5.0	<5.0	<5.0	<5.0	<5.0	<5.0
PYR	ND	D038	5	<1.0	<1.0	<1.0	<1.0	<1.0	<1.0	<1.0	<1.0	<1.0	<1.0	<1.0
MISC														
FP	158	D001	140	158	164	153	158	161	159	164	158	164	160	158
pH	7.1	D002	2-12.5	7.2	9.4	6.8	7.0	6.6	6.6	7.1	7.4	7.5	7.4	7.4
SpG				0.805	0.803	0.780	0.792	0.793	0.798	0.788	0.796	0.787	0.798	0.781

Waste Premium Gold Pans Washer Solvent (150)

78 SAMPLES			2017076	2017077	2017364	2017904	2017906	2017908	2018172	2022090	2039382	2045078	2046598	2046603
YEAR			2000	2000	2000	2000	2000	2000	2000	2000	2000	2000	2000	2000
90 UCL for the 50 th Percentile	Waste Code	SITE ⇒ Reg Limit	N. AMITYVILLE, NY	N. AMITYVILLE, NY	EDWARDSVILLE, KS	COHOES, NY	COHOES, NY	COHOES, NY	WICHITA, KS	AVON, NY	PINEVILLE, LA	ST CHARLES, MO	ASHLAND, KY	ASHLAND, KY
ND	D004	5	<5.00	<5.00	<5.00	<5.00	<5.00	<5.00	<5.00	<5.00	<5.00	<5.00	<5.00	<5.00
ND	D005	100	<0.500	<0.500	<0.500	10.1	1.08	6.32	0.733	6.13	<0.500	<0.500	<5.00	<5.00
ND	D006	1	<0.500	<0.500	<0.500	<0.500	<0.500	<0.500	<0.500	<0.500	<0.500	0.528	2.88	4.39
ND	D007	5	<0.500	<0.500	<0.500	<0.500	<0.500	<0.500	<0.500	<0.500	<0.500	<0.500	<0.500	<0.500
ND	D008	5	<4.00	<4.00	<4.00	<4.00	<4.00	<4.00	<4.00	<4.00	<4.00	<4.00	<4.00	<4.00
ND	D009	0.2	<0.10	<0.10	<0.10	<0.10	<0.10	<0.10	<0.10	<0.10	<0.10	<0.10	<0.10	<0.10
ND	D010	1	<0.45	<0.45	<0.45	<0.45	<0.45	<0.45	<0.008	<0.008	<0.008	<0.10	<0.10	<0.10
ND	D011	5	<0.500	<0.500	<0.500	<0.500	<0.500	<0.500	<0.500	<0.500	<0.500	<0.500	<0.500	<0.500
ND	D029	0.7	<0.40	<0.40	<0.40	<0.40	<0.40	<4.0	<4.0	<4.0	<0.40	<0.40	<0.40	<0.40
ND	D028	0.5	<0.20	<0.20	<0.20	<0.20	<0.20	<2.0	<2.0	<2.0	<0.20	<0.20	<0.20	<0.20
1	D027	7.5	<0.50	<0.50	1.2	0.77	1.4	<5.0	<5.0	5.2	<0.50	0.9	<0.50	1.1
0.23	D018	0.5	<0.20	0.22	<0.20	<0.20	<0.20	<2.0	F 4	<2.0	F 0.61	<0.20	<0.20	<0.20
ND	D019	0.5	<0.20	<0.20	<0.20	<0.20	<0.20	<2.0	<2.0	<2.0	<0.20	<0.20	<0.20	<0.20
ND	D021	100	<0.20	<0.20	<0.20	<0.20	<0.20	<2.0	<2.0	<2.0	<0.20	<0.20	<0.20	<0.20
ND	D022	6	<0.20	<0.20	<0.20	<0.20	<0.20	<2.0	<2.0	<2.0	<0.20	<0.20	<0.20	<0.20
ND	D035	200	<0.50	<0.50	<0.50	<0.50	<0.50	<5.0	<5.0	<5.0	<0.50	<0.50	<0.50	<0.50
3.2	D039	0.7	F 4.6	F 3.2	F 8.9	F 30	0.28	F 2950	F 1590	F 4160	<0.20	0.24	0.39	F 29.2
0.2	D040	0.5	F 0.59	<0.20	F 1.8	F 1.5	<0.20	F 2.6	F 10.6	F 57.9	<0.20	<0.20	<0.20	0.33
ND	D043	0.2	<0.15	<0.15	<0.15	<0.15	<0.15	<0.15	<0.15	<1.5	<1.5	<1.5	<0.15	<0.15
ND	D041	400	<5.0	<5.0	<5.0	<5.0	<5.0	<5.0	<5.0	<5.0	<5.0	<5.0	<5.0	<5.0
ND	D042	2	<2.0	<2.0	<2.0	<2.0	<2.0	<2.0	<2.0	<2.0	<2.0	<2.0	<2.0	<2.0
ND	D030	0.13	<0.13	<0.13	<0.13	<0.13	<0.13	<0.13	<0.13	<0.13	<0.13	<0.13	<0.13	<0.13
ND	D023	200	<5.0	<5.0	<5.0	<5.0	<5.0	<5.0	<5.0	<5.0	<5.0	<5.0	<5.0	<5.0
ND	D024/25	400	<5.0	<5.0	<5.0	<5.0	<5.0	<5.0	<5.0	<5.0	<5.0	<5.0	<5.0	<5.0
ND	D032	0.13	<0.025	<0.0050	<0.025	<0.025	<0.025	<0.025	<0.0050	<0.025	<0.025	<0.025	<0.025	<0.025
ND	D033	0.5	<0.020	<0.020	<0.020	<0.020	<0.020	<0.020	<0.020	<0.10	<0.10	<0.10	<0.10	<0.10
ND	D034	3	<0.20	<0.20	<0.20	<0.20	<0.20	<0.20	<0.20	<1.0	<1.0	<1.0	<1.0	<1.0
ND	D036	2	<0.40	<0.40	<0.40	<0.40	<0.40	<0.40	<0.40	<0.40	<0.40	<0.40	<0.40	<0.40
ND	D037	100	<5.0	<5.0	<5.0	<5.0	<5.0	<5.0	<5.0	<5.0	<5.0	<5.0	<5.0	<5.0
ND	D038	5	<1.0	<1.0	<1.0	<1.0	<1.0	<1.0	<1.0	<1.0	<1.0	<1.0	<1.0	<1.0
158	D001	140	161	156	160	160	167	157	153	F 100	154	155	158	154
7.1	D002	2-12.5	7.8	7.8	7.2	4.6	5.8	8.4	4.89	6.7	7.23	7.14	6.91	7.86
			0.787	0.782	0.765	0.780	0.791	0.793	0.801	0.812	0.810	0.809	0.834	0.807

Waste Premium Gold P. s Washer Solvent (150)

78 SAMPLES			2049651	2051061	2051523	2051525	2051528	2051529	2054244	2054685	2054688	2054689	2054692	2056272
YEAR			2000	2000	2000	2000	2000	2000	2000	2000	2000	2000	2000	2000
90 UCL for the 50 th Percentile	Waste Code	SITE ⇒ Reg Limit	LEXINGTON, KY	FARMINGTON, NM	LEXINGTON, KY	LEXINGTON, KY	LEXINGTON, KY	LEXINGTON, KY	MORROW, GA	LEXINGTON, KY	LEXINGTON, KY	LEXINGTON, KY	ASHLAND, KY	DODGE CITY, KS
ND	D004	5	<5.00	<5.00	<5.00	<5.00	<5.00	<5.00	<5.00	<5.00	<5.00	<5.00	<5.00	<5.00
ND	D005	100	<0.500	3.56	43.5	<0.500	<0.500	0.539	3.27	<0.500	0.507	<0.500	<5.00	<5.00
ND	D006	1	<0.500	0.586	<0.500	<0.500	<0.500	<0.500	<0.500	<0.500	<0.500	<0.500	7.5	<0.500
ND	D007	5	<0.500	<0.500	<0.500	<0.500	<0.500	<0.500	<0.500	<0.500	<0.500	<0.500	<0.500	<0.500
ND	D008	5	<4.00	F 5.25	<4.00	<4.00	<4.00	<4.00	<4.00	<4.00	<4.00	<4.00	<4.00	<4.00
ND	D009	0.2	<0.10	<0.10	<0.10	<0.10	<0.10	<0.10	<0.10	<0.10	<0.10	<0.10	<0.10	<0.10
ND	D010	1	<0.45	<0.45	<0.45	<0.45	<0.45	<0.45	<0.45	<0.45	<0.45	<0.45	<0.45	<0.45
ND	D011	5	<0.500	<0.500	<0.500	<0.500	<0.500	<0.500	<0.500	<0.500	<0.500	<0.500	<0.500	<0.500
ND	D029	0.7	<0.80	<0.80	<0.40	<0.40	<0.40	<0.40	<0.40	<0.40	<0.40	<0.40	<0.40	<0.40
ND	D028	0.5	<0.40	<0.40	<0.20	<0.20	<0.20	<0.20	<0.20	<0.20	<0.20	<0.20	<0.20	<0.20
1	D027	7.5	1.8	<1.0	0.91	1.5	1.5	1.2	0.8	1	0.74	0.78	1.5	<0.50
0.23	D018	0.5	<0.40	<0.40	<0.20	<0.20	0.26	<0.20	F 3.1	<0.20	0.22	<0.20	<0.20	F 133
ND	D019	0.5	<0.40	<0.40	<0.20	<0.20	<0.20	<0.20	<0.20	<0.20	<0.20	<0.20	<0.20	<0.20
ND	D021	100	<0.40	<0.40	<0.20	<0.20	<0.20	<0.20	<0.20	<0.20	<0.20	<0.20	<0.20	<0.20
ND	D022	6	<0.40	<0.40	<0.20	<0.20	<0.20	<0.20	<0.20	<0.20	<0.20	<0.20	<0.20	<0.20
ND	D035	200	<1.0	<1.0	<0.50	<0.50	<0.50	<0.50	<0.50	<0.50	0.56	<0.50	<0.50	<0.50
3.2	D039	0.7	F 0.98	F 11300	F 536	F 0.81	0.21	<0.20	F 149	0.53	F 1.2	F 1.8	0.61	F 1250
0.2	D040	0.5	<0.40	<0.40	<0.20	<0.20	<0.20	<0.20	<0.20	F 5.4	<0.20	<0.20	<0.20	F 128
ND	D043	0.2	<0.15	<0.15	<0.15	<0.15	<0.15	<0.15	<0.15	<0.15	<0.15	<0.15	<0.15	<0.15
ND	D041	400	<5.0	<5.0	<5.0	<10.0	<10.0	<5.0	<200	<5.0	<5.0	<5.0	<5.0	<5.0
ND	D042	2	<2.0	<2.0	<2.0	<4.0	<4.0	<2.0	<200	<2.0	<2.0	<2.0	<2.0	<2.0
ND	D030	0.13	<0.13	<0.13	<0.13	<0.26	<0.26	<0.13	<40	<0.13	<0.13	<0.13	<0.13	<0.13
ND	D023	200	<5.0	<5.0	<5.0	<10.0	<10.0	<5.0	<200	<5.0	<5.0	<5.0	<5.0	<5.0
ND	D024/25	400	<5.0	<5.0	<5.0	<10.0	<10.0	<5.0	<200	<5.0	<5.0	<5.0	<5.0	<5.0
ND	D032	0.13	<0.025	<0.025	<0.025	<0.025	<0.025	<0.025	<40	<0.025	<0.025	<0.025	<0.025	<0.025
ND	D033	0.5	<0.10	<0.10	<0.10	<0.10	<0.10	<0.10	<200	<0.10	<0.10	<0.10	<0.10	<0.10
ND	D034	3	<1.0	<1.0	<1.0	<1.0	<1.0	<1.0	<200	<1.0	<1.0	<1.0	<1.0	<1.0
ND	D036	2	<0.40	<0.40	<0.40	<0.80	<0.80	<0.40	<200	<0.40	<0.40	<0.40	<0.40	<0.40
ND	D037	100	<5.0	<5.0	<5.0	<10.0	<10.0	<5.0	<200	<5.0	<5.0	<5.0	<5.0	<5.0
ND	D038	5	<1.0	<1.0	<1.0	<2.0	<2.0	<1.0	<210	<1.0	<1.0	<1.0	<1.0	<1.0
158	D001	140	154	160	152	152	163	155	160	158	154	156	154	146
7.1	D002	2-12.5	6.99	5.32	7.3	7.45	7.09	7.25	7.38	7.56	7.94	7.7	7.44	4.44
			0.778	0.819	0.787	0.790	0.794	0.811	0.722	0.808	0.917	0.792	0.799	0.942

Waste Premium Gold Plants Washer Solvent (150)

78 SAMPLES			2056649	2057491	2058155	2066751	2067124	2075109	2075382	2075384	2075447	2075705	2077301	2077306
YEAR			2000	2000	2000	2000	2000	2001	2001	2001	2001	2001	2001	2001
90 UCL for the 50 th Percentile	Waste Code	SITE → Reg Limit	LONGVIEW, TX	BOYNTON BEACH, FL	ASHLAND, KY	SACRAMENTO, CA	ROHNERT PARK, CA	GERING, NE	COHOES, NY	COHOES, NY	COHOES, NY	DENTON, TX	BLAINE, MN	BLAINE, MN
ND	D004	5	<5.00	<5.00	<5.00	<5.00	<5.00	<5.00	<5.00	<5.00	<5.00	<5.00	<5.00	<5.00
ND	D005	100	0.919	<0.500	<0.500	0.846	<0.500	<5.00	<5.00	<5.00	<5.00	<5.00	<5.00	<5.00
ND	D006	1	<0.500	<0.500	<0.500	<0.500	<0.500	2.32	<0.500	<0.500	<0.500	<0.500	1.90	1.09
ND	D007	5	<0.500	<0.500	<0.500	<0.500	<0.500	0.582	<0.500	<0.500	<0.500	<0.500	<0.500	<0.500
ND	D008	5	<4.00	<4.00	<4.00	<4.00	F 6.65	<4.00	<4.00	<4.00	<4.00	<4.00	<0.500	<0.500
ND	D009	0.2	<0.10	<0.10	<0.100	<0.10	<0.10	<0.100	<0.10	<0.10	<0.10	<0.10	4.53	<4.00
ND	D010	1	<0.45	<0.45	<0.45	<0.45	<0.45	<0.45	<0.45	<0.45	<0.45	<0.45	<0.10	<0.10
ND	D011	5	<0.500	<0.500	<0.500	<0.500	<0.500	<0.500	<0.500	<0.500	<0.500	<0.500	<0.45	<0.45
ND	D029	0.7	<0.40	<0.40	<0.80	<0.40	<0.80	<1.6	<1.6	<1.6	<1.6	<0.40	<1.6	<1.6
ND	D028	0.5	<0.20	<0.20	<0.40	<0.20	<0.40	<0.80	<0.80	<0.80	<0.80	<0.20	<0.80	<0.80
1	D027	7.5	4.1	0.96	1.5	<0.50	<1.0	4.5	<2.0	<2.0	<2.0	<0.50	2.6	2.6
0.23	D018	0.5	<0.20	<0.20	<0.40	<0.20	<0.40	<0.80	<0.80	<0.80	<0.80	<0.20	F 3	F 2.9
ND	D019	0.5	<0.20	<0.20	<0.40	<0.20	<0.40	<0.80	<0.80	<0.80	<0.80	<0.20	<0.80	<0.80
ND	D021	100	<0.20	<0.20	<0.40	<0.20	<0.40	<0.80	<0.80	<0.80	<0.80	<0.20	<0.80	<0.80
ND	D022	6	<0.20	<0.20	<0.40	<0.20	<0.40	<0.80	<0.80	<0.80	<0.80	<0.20	<0.80	<0.80
ND	D035	200	<0.50	<0.50	<1.0	<0.50	<1.0	4.3	<2.0	<2.0	<2.0	<0.50	<2.0	<2.0
3.2	D039	0.7	<0.20	F 4920	F 2.1	F 3.9	F 1.9	F 502	F 1.5	F 1.4	F 1.4	<0.20	F 2.3	F 2.2
0.2	D040	0.5	F 0.71	F 9.6	<0.40	<0.20	<0.40	F 568	<0.80	<0.80	<0.80	<0.20	<0.80	<0.80
ND	D043	0.2	<0.15	<0.15	<0.15	<0.15	<0.15	<0.15	<0.15	<0.15	<0.15	<0.15	<0.15	<0.15
ND	D041	400	<5.0	<5.0	<5.0	<10.0	<5.0	<5.0	<5.0	<5.0	<5.0	<5.0	<5.0	<5.0
ND	D042	2	<2.0	<2.0	<2.0	<4.0	<2.0	<2.0	<2.0	<2.0	<2.0	<2.0	<2.0	<2.0
ND	D030	0.13	<0.13	<0.13	<0.13	<0.26	<0.13	<0.13	<0.13	<0.13	<0.13	<0.13	<0.13	<0.13
ND	D023	200	<5.0	<5.0	<5.0	<10.0	<5.0	<5.0	<5.0	<5.0	<5.0	<5.0	<5.0	<5.0
ND	D024/25	400	<5.0	<5.0	<5.0	<10.0	<5.0	<5.0	<5.0	<5.0	<5.0	<5.0	<5.0	<5.0
ND	D032	0.13	<0.025	<0.025	<0.025	<0.025	<0.025	<0.025	<0.025	<0.025	<0.025	<0.025	<0.025	<0.025
ND	D033	0.5	<0.10	<0.10	<0.10	<0.10	<0.10	<0.10	<0.10	<0.10	<0.10	<0.10	<0.10	<0.10
ND	D034	3	<1.0	<1.0	<1.0	<1.0	<1.0	<1.0	<1.0	<1.0	<1.0	<1.0	<1.0	<1.0
ND	D036	2	<0.40	<0.40	<0.40	<0.80	<0.40	<0.40	<0.40	<0.40	<0.40	<0.40	<0.40	<0.40
ND	D037	100	<5.0	<5.0	<5.0	<10.0	<5.0	<5.0	<5.0	<5.0	<5.0	<5.0	<5.0	<5.0
ND	D038	5	<1.0	<1.5	<1.0	<2.0	<1.0	<1.0	<1.0	<1.0	<1.0	<1.0	<1.0	<1.0
158	D001	140	162	160	156	163	163	148	163	160	161	155	154	157
7.1	D002	2-12.5	F 6.56	6.62	4.54	6.64	7.18	7.22	6.65	6.21	6.81	6.89	7.39	6.27
			0.798	0.839	0.808	0.797	0.789	0.802	0.794	0.801	0.790	0.791	0.810	0.810

Waste Premium Gold Pails Washer Solvent (150)

78 SAMPLES			2078383	2078387	2078401	2081037	2081043	2081045	2082490	2082496	2083422	2083431	2083435	2083713
YEAR			2001	2001	2001	2001	2001	2001	2001	2001	2001	2001	2001	2001
SITE →			ORANGE, TX	ORANGE, TX	OMAHA, NE	LACKAWANNA, NY	LACKAWANNA, NY	LACKAWANNA, NY	ALBUQUERQUE, NM	GRAND ISLAND, NE	SYRACUSE, NY	SYRACUSE, NY	SYRACUSE, NY	N AMITYVILLE, NY
90 UCL for the 50 th Percentile	Waste Code	SITE Reg Limit												
ND	D004	5	<5.00	<5.00	<5.00	<5.00	<5.00	<5.00	<5.00	<5.00	<5.00	<5.00	<5.00	<5.00
ND	D005	100	5.81	<0.500	4.53	<0.500	<0.500	<0.500	<0.500	<0.500	0.680	<0.500	<0.500	<5.00
ND	D006	1	0.700	<0.500	<0.500	<0.500	<0.500	<0.500	<0.500	<0.500	<0.500	<0.500	2.41	0.845
ND	D007	5	<0.500	<0.500	<0.500	<0.500	<0.500	<0.500	<0.500	<0.500	<0.500	<0.500	<0.500	<0.500
ND	D008	5	F 5.14	<4.00	<4.00	<4.00	F 13.7	<4.00	4.34	<4.00	<0.500	<0.500	<0.500	<0.500
ND	D009	0.2	<0.10	<0.10	<0.10	<0.10	<0.10	<0.10	<0.10	<0.10	<0.10	<0.10	<4.00	<4.00
ND	D010	1	<0.45	<0.45	<0.45	<0.45	<0.45	<0.45	<0.45	<0.45	<0.45	<0.45	<0.10	<0.10
ND	D011	5	<0.500	<0.500	<0.500	<0.500	<0.500	<0.500	<0.500	<0.500	<0.500	<0.500	<0.45	<0.45
ND	D029	0.7	<2.0	<0.40	<1.6	<0.40	<0.40	<0.40	<1.6	<0.40	<0.40	<0.40	<0.40	<0.40
ND	D028	0.5	<1.0	<0.20	<0.80	<0.20	<0.20	<0.20	<0.80	<0.20	<0.20	<0.20	<0.20	<0.20
1	D027	7.5	<2.5	<0.50	3.6	1.6	<0.50	2.1	F 93	1.4	0.79	0.84	0.74	0.62
0.23	D018	0.5	F 9.8	<0.20	<0.80	<0.20	<0.20	<0.20	F 63.1	<0.20	<0.20	<0.20	F 0.7	F 1
ND	D019	0.5	<1.0	<0.20	<0.80	<0.20	<0.20	<0.20	<0.80	<0.20	<0.20	<0.20	<0.20	<0.20
ND	D021	100	<1.0	<0.20	<0.80	<0.20	<0.20	<0.20	12.7	<0.20	<0.20	<0.20	<0.20	<0.20
ND	D022	6	<1.0	<0.20	<0.80	<0.20	<0.20	<0.20	<0.80	<0.20	<0.20	<0.20	<0.20	<0.20
ND	D035	200	<2.5	<0.50	<2.0	<0.50	<0.50	<0.50	2.2	0.56	<0.50	<0.50	<0.50	<0.50
3.2	D039	0.7	F 122	0.36	F 172	0.43	0.45	0.53	F 68.4	F 0.72	<0.20	0.41	0.5	F 608
0.2	D040	0.5	F 4.3	<0.20	<0.80	<0.20	<0.20	<0.20	F 4.5	F 43.7	<0.20	<0.20	<0.20	F 0.6
ND	D043	0.2	<0.15	<0.15	<0.15	<0.15	<0.15	<0.15	<0.15	<0.15	<0.15	<0.15	<0.15	<0.15
ND	D041	400	<5.0	<5.0	<5.0	<5.0	<5.0	<5.0	<300	<5.0	<5.0	<5.0	<5.0	<5.0
ND	D042	2	<2.0	<2.0	<2.0	<2.0	<2.0	<2.0	<300	<2.0	<2.0	<2.0	<2.0	<2.0
ND	D030	0.13	<0.13	<0.13	<0.13	<0.13	<0.13	<0.13	<40	<0.13	<0.13	<0.13	<0.13	<0.13
ND	D023	200	<5.0	<5.0	<5.0	<5.0	<5.0	<5.0	<400	<5.0	<5.0	<5.0	<5.0	<5.0
ND	D024/25	400	<5.0	<5.0	<5.0	<5.0	<5.0	<5.0	<500	<5.0	<5.0	<5.0	<5.0	<5.0
ND	D032	0.13	<0.025	<0.025	<0.025	<0.025	<0.025	<0.025	<40	<0.025	<0.025	<0.025	<0.025	<0.025
ND	D033	0.5	<0.10	<0.10	<0.10	<0.10	<0.10	<0.10	<100	<0.10	<0.10	<0.10	<0.10	<0.10
ND	D034	3	<1.0	<1.0	<1.0	<1.0	<1.0	<1.0	<200	<1.0	<1.0	<1.0	<1.0	<1.0
ND	D036	2	<0.40	<0.40	<0.40	<0.40	<0.40	<0.40	<200	<0.40	<0.40	<0.40	<0.40	<0.40
ND	D037	100	<5.0	<5.0	<5.0	<5.0	<5.0	<5.0	<520	<5.0	<5.0	<5.0	<5.0	<5.0
ND	D038	5	<1.0	<1.0	<1.0	<1.0	<1.0	<1.0	<580	<1.0	<1.0	<1.0	<1.0	<1.0
158	D001	140	157	156	156	F >200	158	158	F 95	159	154	143	148	168
7.1	D002	2-12.5	6.87	6.93	7.02	6.76	6.89	6.27	9.00	8.32	7.35	4.69	7.18	10.34
			0.850	0.890	0.790	0.775	0.777	0.776	0.802	0.819	0.792	0.802	0.793	0.827

Waste Premium Gold P&S Washer Solvent (150)

78 SAMPLES			2083715	2083719	2085316	2090897	2091977	2092408	2093900	2094175	2094383	2097348	2100674	2107128
YEAR			2001	2001	2001	2001	2001	2001	2001	2001	2001	2001	2001	2001
90 UCL for the 50 th Percentile	Waste Code	SITE → Reg Limit	N AMITYVILLE, NY	N AMITYVILLE, NY	CLACKAMAS, OR	OKLAHOMA CITY, OK	TULSA, OK	LONGVIEW, TX	PINEVILLE, LA	FARMINGTON, NM	ST CHARLES, MO	AVON, NY	DODGE CITY, KS	ASHLAND, KY
ND	D004	5	<5.00	<5.00	<5.00	<5.00	<5.00	<5.00	<5.00	<5.00	<5.00	<5.00	<5.00	<5.00
ND	D005	100	2.07	2.14	<0.500	<0.500	3.08	1.56	1.59	<0.500	<0.500	<0.500	1.41	<0.500
ND	D006	1	0.510	<0.500	<0.500	<0.500	<0.500	<0.500	0.720	<0.500	<0.500	<0.500	0.686	<0.500
ND	D007	5	<0.500	<0.500	<0.500	0.784	<0.500	<0.500	<0.500	<0.500	<0.500	<0.500	<0.500	<0.500
ND	D008	5	<4.00	4.06	<4.00	<4.00	<4.00	4.95	<4.00	<4.00	<4.00	<4.00	4.08	<4.00
ND	D009	0.2	<0.10	<0.100	<0.10	<0.10	<0.10	<0.100	<0.10	<0.100	<0.10	<0.10	<0.10	<0.10
ND	D010	1	<0.45	<0.45	<0.45	<0.45	<0.45	<0.45	<0.45	<0.45	<0.45	<0.45	<0.45	<0.45
ND	D011	5	<0.500	<0.500	<0.500	<0.500	<0.500	<0.500	<0.500	<0.500	<0.500	<0.500	<0.500	<0.500
ND	D029	0.7	<1.6	<1.6	<0.40	<2.0	<0.80	<0.40	<1.6	<0.40	<0.40	<0.40	<0.40	<0.40
ND	D028	0.5	<0.80	<0.80	<0.20	<1.0	<0.40	<0.20	<0.80	<0.20	<0.20	<0.20	<0.20	<0.20
1	D027	7.5	<2.0	<2.0	<0.50	<2.5	<1.0	<0.50	<2.0	<0.50	1.2	0.99	0.63	0.9
0.23	D018	0.5	<0.80	F 1.5	<0.20	F 1	F 0.8	<0.20	<0.80	0.24	0.3	<0.20	F 0.5	<0.20
ND	D019	0.5	<0.80	<0.80	<0.20	<1.0	<0.40	<0.20	<0.80	<0.20	<0.20	<0.20	<0.20	<0.20
ND	D021	100	<0.80	<0.80	<0.20	<1.0	<0.40	<0.20	<0.80	<0.20	<0.20	<0.20	<0.20	<0.20
ND	D022	6	<0.80	<0.80	<0.20	<1.0	<0.40	<0.20	<0.80	<0.20	<0.20	<0.20	<0.20	<0.20
ND	D035	200	<2.0	<2.0	<0.50	<2.5	<1.0	3.2	2.6	1.2	1.1	1.2	<0.50	<0.50
3.2	D039	0.7	F 116	F 774	0.37	F 3.2	F 12.4	F 8	F 497	F 28.6	0.22	0.41	F 130	F 42.9
0.2	D040	0.5	F 630	F 1.8	<0.20	F 164	F 2	<0.20	<0.80	<0.20	<0.20	<0.20	F 2	<0.20
ND	D043	0.2	<0.15	<0.15	<0.15	<0.15	<0.15	<0.15	<0.15	<0.15	<0.15	<0.15	<0.15	<0.15
ND	D041	400	<5.0	<5.0	<5.0	<5.0	<5.0	<5.0	<5.0	<5.0	<5.0	<5.0	<5.0	<5.0
ND	D042	2	<2.0	<2.0	<2.0	<2.0	<2.0	<2.0	<2.0	<2.0	<2.0	<2.0	<2.0	<2.0
ND	D030	0.13	<0.13	<0.13	<0.13	<0.13	<0.13	<0.13	<0.13	<0.13	<0.13	<0.13	<0.13	<0.13
ND	D023	200	<5.0	<5.0	<5.0	<5.0	<5.0	<5.0	<5.0	<5.0	<5.0	<5.0	<5.0	<5.0
ND	D024/25	400	<5.0	<5.0	<5.0	<5.0	<5.0	<5.0	<5.0	<5.0	<5.0	<5.0	<5.0	<5.0
ND	D032	0.13	<0.025	<0.025	<0.025	<0.025	<0.025	<0.025	<0.025	<0.025	<0.025	<0.025	<0.025	<0.025
ND	D033	0.5	<0.10	<0.10	<0.10	<0.10	<0.10	<0.10	<0.10	<0.10	<0.10	<0.10	<0.10	<0.10
ND	D034	3	<1.0	<1.0	<1.0	<1.0	<1.0	<1.0	<1.0	<1.0	<1.0	<1.0	<1.0	<1.0
ND	D036	2	<0.40	<0.40	<0.40	<0.40	<0.40	<0.40	<0.40	<0.40	<0.40	<0.40	<0.40	<0.40
ND	D037	100	<5.0	<5.0	<5.0	<5.0	<5.0	<5.0	<5.0	<5.0	<5.0	<5.0	<5.0	<5.0
ND	D038	5	<1.0	<1.0	<1.0	<1.0	<1.0	<1.0	<1.0	<1.0	<1.0	<1.0	<1.0	<1.0
158	D001	140	162	148	156	156	160	164	166	158	144	152	160	158
7.1	D002	2-12.5	9.52	7.72	6.44	6.21	6.62	5.70	7.92	7.59	7.49	5.76	5.95	7.46
			0.801	0.797	0.805	0.800	0.798	0.796	0.800	0.834	0.784	0.815	0.806	0.940

Waste Premium Grade Parts Washer Solvent (150)

78 SAMPLES			2107905	2107909	2107914	2108193	2108196	2108372	2108373
YEAR			2001	2001	2001	2001	2001	2001	2001
SITE ⇄			ASHLAND, KY	ASHLAND, KY	ASHLAND, KY	EAGAN, MN	EAGAN, MN	ASHLAND, KY	ASHLAND, KY
90 UCL for the 50 th Percentile	Waste Code	SITE ⇄ Reg Limit							
ND	D004	5	<5.00	<5.00	<5.00	<5.00	<5.00	<5.00	<5.00
ND	D005	100	<0.500	2.56	0.776	0.79	0.88	<0.500	<0.500
ND	D006	1	<0.500	<0.500	<0.500	<0.500	<0.500	<0.500	<0.500
ND	D007	5	<0.500	<0.500	<0.500	<0.500	<0.500	<0.500	<0.500
ND	D008	5	<4.00	4.94	<4.00	<4.00	F 5.25	<4.00	<4.00
ND	D009	0.2	<0.10	<0.10	<0.10	<0.10	<0.10	<0.10	<0.10
ND	D010	1	<0.45	<0.45	<0.45	<0.45	<0.45	<0.45	<0.45
ND	D011	5	<0.500	<0.500	<0.500	<0.500	<0.500	<0.500	<0.500

ND	D029	0.7	<0.40	<2.0	<2.0	<0.40	<0.40	<0.40	<0.40
ND	D028	0.5	<0.20	<1.0	<1.0	<0.20	<0.20	<0.20	<0.20
1	D027	7.5	1.3	4.3	<2.5	2.7	3.1	1.4	0.65
0.23	D018	0.5	<0.20	F 4.1	F 86.7	F 3.4	F 3.2	F 0.58	0.42
ND	D019	0.5	<0.20	<1.0	<1.0	<0.20	<0.20	<0.20	<0.20
ND	D021	100	<0.20	<1.0	<1.0	<0.20	<0.20	<0.20	<0.20
ND	D022	6	<0.20	<1.0	<1.0	<0.20	<0.20	<0.20	<0.20
ND	D035	200	0.76	<2.5	<2.5	3.5	4.8	<0.50	<0.50
3.2	D039	0.7	F 11.6	F 1180	F 7610	F 700	F 746	0.39	F 297
0.2	D040	0.5	<0.20	F 40.8	F 32.2	F 73.6	F 72.2	<0.20	<0.20
ND	D043	0.2	<0.15	<0.15	<0.15	<0.15	<0.15	<0.15	<0.15

ND	D041	400	<5.0	<5.0	<5.0	<5.0	<5.0	<5.0	<5.0
ND	D042	2	<2.0	<2.0	<2.0	<2.0	<2.0	<2.0	<2.0
ND	D030	0.13	<0.13	<0.13	<0.13	<0.13	<0.13	<0.13	<0.13
ND	D023	200	<5.0	<5.0	<5.0	<5.0	<5.0	<5.0	<5.0
ND	D024/25	400	<5.0	<5.0	<5.0	<5.0	<5.0	<5.0	<5.0
ND	D032	0.13	<0.025	<0.025	<0.025	<0.025	<0.025	<0.025	<0.025
ND	D033	0.5	<0.10	0.24389	<0.10	<0.10	<0.10	<0.10	<0.10
ND	D034	3	<1.0	<1.0	<1.0	<1.0	<1.0	<1.0	<1.0
ND	D036	2	<0.40	<0.40	<0.40	<0.40	<0.40	<0.40	<0.40
ND	D037	100	<5.0	<5.0	<5.0	<5.0	<5.0	<5.0	<5.0
ND	D038	5	<1.0	<1.0	<1.0	<1.0	<1.0	<1.0	<1.0

158	D001	140	162	148	146	155	155	157	158
7.1	D002	2-12.5	6.93	7.28	6.54	7.1	7.19	7.01	6.77
			0.810	0.820	0.830	0.800	0.800	0.810	0.810

ATTACHMENT No. 2

Phoenix Chemical Laboratory, Inc.

FUEL AND LUBRICANT TECHNOLOGISTS

3953 SHAKESPEARE AVENUE

CHICAGO, ILL. 60647-3497

January 20, 2000

RECEIVED FROM Safety-Kleen Corp.
P.O. Box 92050
Elk Grove Village, IL 60009
Attn: Anne O'Donnell

SAMPLE OF Spent Mineral Spirits

LABORATORY NO. 00 1 5 11-29

MARKED See below

Lab. No.	00 1 5 11	00 1 5 12	00 1 5 13	00 1 5 14
Marked	A-1	A-2	A-3	A-4

Vapor Pressure by Isoteniscope (ASTM D2879)

Temperature, °F	Vapor Pressure, torr			
32	3.7	4.9	2.7	-
50	5.8	7.4	4.6	0.18
68	8.8	11.0	7.4	0.36
100	17.0	20.0	16.2	1.1
150	44	48	49	5.3
200	96	99	120	19.0
250	190	185	260	57
300	335	320	530	150
325	-	-	720	-
350	580	520	-	370
375	-	630	-	530



Phoenix Chemical Laboratory, Inc.

FUEL AND LUBRICANT TECHNOLOGISTS

3953 SHAKESPEARE AVENUE

CHICAGO, ILL. 60647-3497

January 20, 2000

RECEIVED FROM Safety-Kleen Corp.

SAMPLE OF Spent Mineral Spirits

LABORATORY NO. 00 1 5 11-29

Page 2 of 5

MARKED See below

Lab. No.	00 1 5 15	00 1 5 16	00 1 5 17	00 1 5 18
Marked	A-5	A-6	A-7	A-8

Vapor Pressure by Isoteniscope (ASTM D2879)

Temperature, °F

Vapor Pressure, torr

32	-	5.0	0.37	-
50	0.19	7.7	0.68	-
68	0.38	11.2	1.2	0.20
100	1.1	20.0	3.0	0.62
150	5.3	49	10.6	3.2
200	18.5	99	30	12.4
250	55	180	75	40
300	145	315	165	110
350	345	510	340	280
375	490	620	-	-
400	-	-	630	630



Phoenix Chemical Laboratory, Inc.

FUEL AND LUBRICANT TECHNOLOGISTS

3953 SHAKESPEARE AVENUE

CHICAGO, ILL. 60647-3497

January 20, 2000

RECEIVED FROM Safety-Kleen Corp.

SAMPLE OF Spent Mineral Spirits

LABORATORY NO. 00 1 5 11-29

MARKED See below

Page 3 of 5

Lab. No.	00 1 5 19	00 1 5 20	00 1 5 21	00 1 5 22
Marked	A-9	A-10	A-11	A-12

Vapor Pressure by Isoteniscope (ASTM D2879)

Temperature, °F	Vapor Pressure, torr			
32	0.16	0.26	0.11	0.31
50	0.32	0.50	0.23	0.61
68	0.60	0.91	0.46	0.92
100	1.7	2.4	1.3	2.5
150	7.3	9.3	6.2	10.0
200	23	29	22	31
250	65	75	65	82
300	160	275	170	195
350	365	380	400	425
375	505	520	570	570



JAN 20 '00 15:49

Phoenix Chemical Laboratory, Inc.

FUEL AND LUBRICANT TECHNOLOGISTS

3953 SHAKESPEARE AVENUE
CHICAGO, ILL. 60647-3497

January 20, 2000

RECEIVED FROM Safety-Kleen Corp.

SAMPLE OF Spent Mineral Spirits

LABORATORY NO. 00 1 5 11-29

MARKED See below

Page 4 of 5

Lab. No.	00 1 5 23	00 1 5 24	00 1 5 25	00 1 5 26
Marked	A-13	A-14	A-15	A-16

Vapor Pressure by Isoteniscope (ASTM D2879)

Temperature, °F

Vapor Pressure, torr

32	0.27	-	0.16	0.21
50	0.52	0.19	0.33	0.42
68	0.96	0.37	0.64	0.78
100	2.5	1.1	1.8	2.1
150	10.0	5.0	7.6	8.9
200	32	17.0	25	29
250	84	50	70	78
300	200	130	170	190
350	440	305	390	415
375	600	640	540	570



JAN 20 '00 15:50

Phoenix Chemical Laboratory, Inc.

FUEL AND LUBRICANT TECHNOLOGISTS

3953 SHAKESPEARE AVENUE
CHICAGO, ILL. 60647-3497

January 20, 2000

RECEIVED FROM Safety-Kleen Corp.

SAMPLE OF Spent Mineral Spirits

LABORATORY NO. 00 1 5 11-29

MARKED See below

Page 5 of 5

Lab. No.	00 1 5 27	00 1 5 28	00 1 5 29
Marked	A-17	A-18	A-19

Vapor Pressure by Isoteniscope (ASTM D2879)

Temperature, °F	Vapor Pressure, torr		
32	0.15	-	0.10
50	0.30	0.19	0.23
68	0.57	0.38	0.46
100	1.6	1.1	1.3
150	6.7	5.5	5.8
200	22	20.0	20.0
250	60	59	59
300	150	157	152
350	330	370	355
375	-	530	500
400	660	-	-

Arthur A. Krawetz



ATTACHMENT No. 3

 **safety-kleen corp.**
MEMORANDUM

To: Desi Chari, Gary Olsen, Catherine McCord
From: Anne O'Donnell
Date: August 2, 2000
Subject: Vapor Pressure of Spent Mineral Spirits Solvents

cc: John Schmitz

Several EHS field personnel had been asked to prove that the vapor pressure of the waste mineral spirits solvent that is bulked and stored at the Branches and at the Recycle Centers is below the 0.3 kPa (2.25 Torr) limit. Because regulators in several parts of the country have been insisting on actual test data rather than knowledge of the waste, we acquired a representative set of samples and submitted them for vapor pressure determination.

Each Recycle Center sent samples from two incoming truckloads of spent mineral spirits. These samples were sent to the Tech Center using the standard TCLP sampling kits and protocols. The vapor pressures were determined by Phoenix Chemical Laboratory, Inc. according to ASTM Standard Test Method D 2879 - 96, **Vapor Pressure – Temperature Relationship and Initial Decomposition Temperature of Liquids by Isoteniscope.**

Table I identifies all the samples received and lists the vapor pressure data at 68 °F as reported by Phoenix Chemical Laboratory. Three of the samples were submitted in triplicate to establish the precision of the analysis.

Because the vapor pressure of interest for air regulations is the **VOC composite partial pressure**, the partial pressure due to the water in spent mineral spirits needs to be excluded from the total vapor pressure measured. Data from five of the samples were not used to calculate a mean because the calculated partial pressure for the water content of the sample was greater than the reported total pressure. Part of the discrepancy was due to the difficulty in accurately sampling a two-phase system for analysis. The flash point data on these samples is additional evidence that the higher vapor pressures measured were due to water and not due to VOCs. The water content for the remaining samples was less than 1%, and no correction was made for the calculated partial pressure of water as it was less than 1 Torr. Thus the vapor pressures listed are maximum VOC composite partial pressures.

For the 14 samples without excessive water, the mean vapor pressure at 68 °F was 0.57 Torr (0.08 kPa), with a standard deviation of 0.24. The mean flash point for these samples was 139 °F, and for all samples was 141 °F. These results correlate well with the mean vapor pressures at 68°F for our clean mineral spirits products, as determined by the same procedure in 1998:

SK Premium Gold Solvent:	0.15 Torr (n = 19)	(150°F mean flash point)
SK 105 Solvent Recycled:	0.39 Torr (n = 13)	(134°F mean flash point)
SK 105 Solvent Virgin	0.81 Torr (n = 6)	(106°F mean flash point)

The isoteniscope analysis reports for all samples, which list vapor pressures at multiple temperatures, are available if needed.

Table I - Vapor Pressure of Spent Mineral Spirits Solvents

Receiving Recycle Center	Source Branch	Sample Date	TDA#	VP @ 68°F Torr	FlashPoint °F	Phoenix #
Lexington	Tanker Composite	11/1/99	99-1272	8.8*	147	00-1-5-11
Lexington	Tanker Composite	11/1/99	99-1273	1.2*	148	00-1-5-17
Denton	Orange	11/3/99	99-1319	11*	148	00-1-5-12
Denton	Wheatland	11/3/99	99-1320	0.60	140	00-1-5-19
Dolton	Elgin	11/9/99	99-1353	7.4*	133	00-1-5-13
				0.64		00-1-5-25
				0.78		00-1-5-26
Dolton	Greenwood	11/11/99	99-1381	0.91	134	00-1-5-20
Hebron	Youngstown	11/11/99	99-1382	0.36	143	00-1-5-14
Hebron	Wheeling	11/11/99	99-1383	0.46	139	00-1-5-21
Linden	Baltimore	11/1/99	99-1492	0.38	145	00-1-5-15
Linden	Avon	11/3/99	99-1493	0.92	137	00-1-5-22
				0.96		00-1-5-23
				0.38		00-1-5-28
Reedley	Chandler	12/16/99	99-1517	11.2*	139	00-1-5-16
Reedley	Santa Ana	12/17/99	99-1518	0.20	137	00-1-5-18
				0.37		00-1-5-24
				0.57		00-1-5-27
Reedley	Boise	12/17/99	99-1519	0.46	137	00-1-5-29
			# samples:	14	13	
			Mean:	0.57	140.5	
			Std Dev:	0.24	5.2	
* vapor pressure data not used due to high partial pressure of water						

Exhibit I-1

Summaries of Site Corrective Action (Release Assessment Report and Final Case Closure)

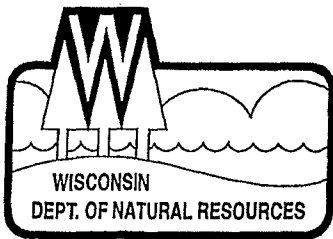

State of Wisconsin \ DEPARTMENT OF NATURAL RESOURCES

Scott McCallum, Governor
Darrell Bazzell, Secretary
Ronald W. Kazmierczak, Regional Director

Oshkosh Service Center
625 East County Road Y, STE 700
Oshkosh, Wisconsin 54901-9731
TELEPHONE 920-424-3050
FAX 920-424-4404

July 18, 2001

Robert Schoepke
1502 E. Villa St.
2nd Floor – Engineering
Elgin, IL 60120

SUBJECT: Final Case Closure By Closure Committee for
Safety Kleen – Kaukauna Facility, 2100 Badger Rd, Kaukauna, WI
WDNR ERP Case #: 02-45-251274

Dear Mr. Schoepke:

On July 13, 2001 your site as described above was reviewed for closure by the Northeast Regional Closure Committee. This committee reviews environmental remediation cases for compliance with state laws and standards to maintain consistency in the closure of these cases. After careful review of the closure request, the Closure Committee has determined that the contamination on the site appears to have been investigated and remediated to the extent practicable under site conditions. The Department considers this case closed under ch. NR 726.05, Wis. Adm. Code and no further investigation, remediation or other action is required at this time.

Please be aware that this case may be reopened pursuant to ch. NR 726.09, Wis. Adm. Code, if additional information regarding site conditions indicates that contamination on or from the site poses a threat to public health, safety or welfare, or the environment.

The Department appreciates your efforts to restore the environment at this site. If you have any questions regarding this letter, please contact me at the number below.

Sincerely,

Jennifer Tobias
Hydrogeologist
Bureau for Remediation & Redevelopment
(920) 424-7887

cc: Patricia Polston, USEPA, Region 5, 77 W Jackson Blvd, DW-8J, Chicago, IL 60604-3590
Barti Oumarou, DNR – Oshkosh, Waste
Cynthia Koepke, DNR – Eau Claire, RR
Mark Gordon, DNR – Madison, RR/3





OVERNIGHT DELIVERY
RETURN RECEIPT REQUESTED

May 14, 2001

Ms. Jennifer Tobias
Wisconsin Department of Natural Resources
625 E. County Road Y
Oshkosh, WI 54903

Re: Results of Verification Sampling Activities to Supplement the Case Summary and Close Out Form, Safety-Kleen Systems, Inc. Service Center, Kaukauna, Wisconsin (WID 981187297)

Dear Ms. Tobias:

Safety-Kleen Systems, Inc. (S-K) submitted a Case Summary and Close Out Form (Form 4400-202) to the Wisconsin Department of Natural Resources (WDNR), in correspondence dated September 20, 2000. The Close Out Form was submitted to complete corrective action requirements for its service center in Kaukauna, Wisconsin (2100 Badger Road).

The Close Out Form was presented as Attachment A of the September 2000 letter. In a letter dated November 1, 2000, WDNR requested S-K submit additional tables, which summarize soil and groundwater data, in order to complete the review of the Close Out Form. S-K submitted the additional information and provided an evaluation of the soil and groundwater sampling results in a letter dated December 15, 2001.

In a letter dated January 4, 2001, WDNR provided additional comments on the site soil and groundwater data. In a January 23, 2001 telephone conversation, S-K and WDNR agreed to collect two additional groundwater samples to address the outstanding issues necessary to complete Case Closure. S-K responded to these comments and provided a verification sampling plan to address WDNR's comments in a letter dated January 31, 2001. S-K and WDNR agreed on the proposed sampling program during a telephone conversation on March 2, 2001.

The verification sampling activities were implemented on April 4 and 5, 2001. The sampling activities were conducted in accordance with the January 31, 2001 plan and the March 2, 2001 telephone conversation. The objectives, procedures and results of the April 2001 verification activities are presented in this letter.

1.0 Objectives of the April 2001 Additional Assessment Activities

The objectives of the April 2001 assessment were to verify groundwater quality in two areas of the site, where previous soil samples exhibited constituent concentrations that exceeded WDNR

residual contaminant levels (RCLs). Chromium was detected in two soil samples from a 1991 boring (B-1), located near the front of the service center (Figure 1). Total chromium was detected in the 2-4 and 4-6 ft-bgs sample intervals from B-1 at concentrations of 21 and 20 mg/kg, respectively. Groundwater was not sampled at this location during the 1991 or subsequent activities. Therefore, S-K agreed to install a temporary monitoring well and collect a sample for dissolved chromium analysis at this location to address WDNR's concern.

Tetrachloroethene (PCE) was detected in three of the 1989 soil samples, which were collected by USEPA near the return and fill station (Figure 1). PCE was detected at levels that exceeded the Wisconsin RCL for the groundwater pathway (0.006 mg/kg) in shallow soil samples S29, S31 and S33. Monitoring wells MW-1 and MW-2 are located less than 50 and 80 feet down-gradient of the return/fill station and the 1989 soil sample locations. PCE has not been detected in the groundwater samples (1991 to 1999) from these wells, or from MW-3 and MW-4. Based on these results, PCE does not appear to have migrated to groundwater.

WDNR expressed concern that PCE (if present) could migrate to groundwater and may not be detected in groundwater samples from down-gradient wells MW-1 and MW-2. Therefore, S-K agreed to install a temporary well in the vicinity of previous soil samples S29, S31 and S33 to verify groundwater quality.

2.0 Temporary Groundwater Well Installation and Sampling Procedures

S-K installed two temporary wells on April 4, 2001, at locations proposed in the January 31, 2001 plan. Temporary well T-1 was installed in the gravel area between the facility gates, adjacent to previous borehole B-1. Temporary well T-2 was installed in the area immediately north/northwest of the return and fill station. The temporary wells were installed as shown on Figure 1, which coincides with the locations proposed in the January 31, 2001 plan.

2.1 Temporary Well Installation Procedures

A hydraulic push-probe rig was used to install the temporary wells. The wells were installed by advancing a drive point past the intended target depth. Upon reaching the target depth, the drive point was removed, creating a borehole for the temporary well. The drive points and drill rods were cleaned prior to use with a detergent-water solution and rinsed with tap water. The decontamination water was containerized in a 16-gallon container.

A 1-inch diameter factory-slotted PVC well screen was installed in the open boreholes. The well screens were placed so as to intersect the uppermost water-bearing zone. The depth to water measurements in the adjacent monitoring wells (approximately 3 feet below ground surface) were used to determine the appropriate depth of the screened intervals.

The soil lithology at location T-1 appeared to consist of native materials (i.e., a dense, stiff clay). Therefore, a 10-foot length of well screen was used to facilitate collection of a groundwater sample. The screened interval at temporary well T-1 was installed from approximately 1 ft-bgs to 11-ft-bgs (total depth). A short length of blank PVC casing was attached to the top of the threaded well screen so that the top of the temporary well was approximately 1 foot above grade.

Temporary well T-2 was completed using a 5-foot length of factory slotted PVC well screen. This well was installed to a total depth of 4.5 ft-bgs. The lithology encountered at this well location appeared to be consistent with non-native fill material (i.e. silty sand and gravel). Well T-2 was developed immediately following installation using a low flow electric pump. Groundwater within the temporary well was evacuated until relatively free of sediment.

2.2 Groundwater Sampling and Analysis Procedures

A groundwater sample was collected immediately following development of temporary well T-2. The sample was collected using a low-flow electric pump and clean tubing. New, clean sample tubing was used at each temporary well. The laboratory-supplied sample containers were filled directly from the pump discharge tubing. The sample containers were labeled and placed on ice in a sample cooler.

Due to the low permeability nature of the lithology at temporary well T-1, sufficient groundwater was not immediately available for sampling. Therefore, this well was allowed to recharge overnight and sampled on April 5, 2001. S-K intended to field filter the sample prior to collection; however, due to the uncertainty as to the amount of water within the well, an unfiltered/unpreserved sample was collected from this well. The laboratory was instructed to filter the sample prior to analysis of dissolved chromium.

The groundwater samples were delivered under chain-of-custody to TestAmerica (Bartlett, Illinois – a Wisconsin certified laboratory) for analysis. The laboratory was instructed to filter and analyze sample T-1 for dissolved chromium (EPA Method 6010). Sample T-2 was analyzed for volatile organic compounds (VOCs) using Method 8260. A trip blank, which accompanied the samples to the laboratory, was also analyzed for VOCs.

2.3 Temporary Well Abandonment Procedures

Following sample collection, the temporary wells were removed and the remaining borehole was sealed with granular bentonite. Decontamination water and well development water were containerized and managed in accordance with applicable regulations through the S-K waste management program.

3.0 Groundwater Quality Results

The laboratory analytical reports for the April 2001 verification sampling activities are presented in Attachment A. The results indicate that dissolved chromium was detected in the sample T-1 at a low concentration of 0.0046 mg/L. The detected dissolved chromium concentration was well below the WDNR Enforcement Standard of 0.1 mg/L and the preventative action limit of 0.01 mg/L. No VOCs were detected in the groundwater sample T-2 at levels above the laboratory reporting limit.

Chromium was detected at similar concentrations in several of the 1991 soil samples collected from native soils. The April 2001 groundwater verification sampling results indicate that chromium has

Ms. Jennifer Tobias
May 14, 2001
Page 4

not adversely affected groundwater quality near previous soil boring B-1. The results also verify that PCE has not migrated vertically or impacted groundwater in the area adjacent to the return and fill station.

S-K believes that the April 2001 verification sampling results satisfies the remaining outstanding issues raised by WDNR, and that the site is suitable for case closure. If you have any questions concerning this information, please contact me at (847) 468-6733.

Sincerely,



for Robert A. Schoepke, P.G.
Director – Remediation

148-001

cc: Patricia Polston (USEPA - Region 5)
Kelly Taylor
Branch file #5-176-01, 999#1780
TriHydro Corporation

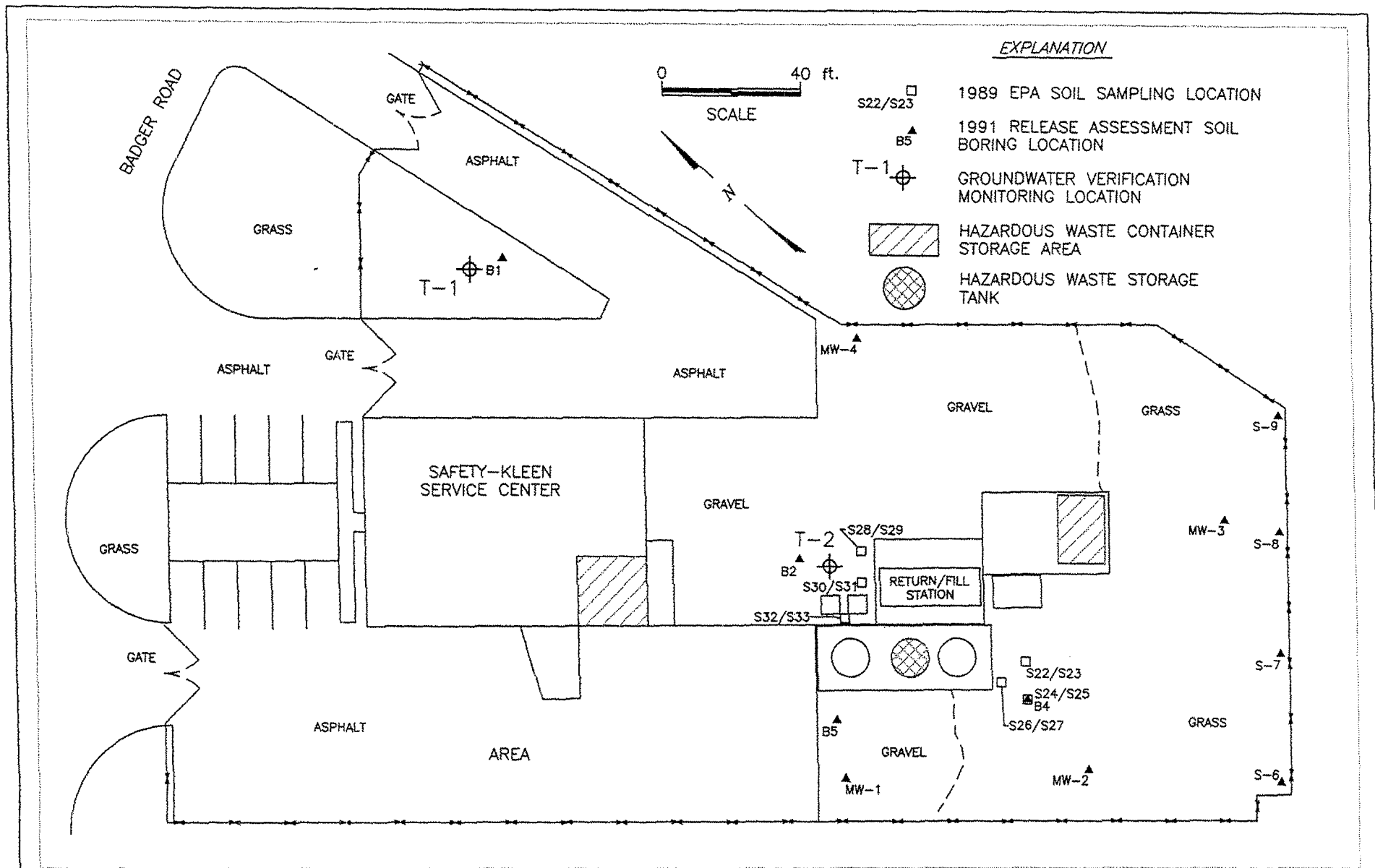

FIGURE 1 :SITE PLAN WITH PREVIOUS SOIL BORING/SAMPLING LOCATIONS AND GROUNDWATER VERIFICATION MONITORING LOCATIONS, SAFETY-KLEEN SYSTEMS, INC. SERVICE CENTER, KAUKAUNA, WISCONSIN

ATTACHMENT A
LABORATORY ANALYTICAL REPORTS
APRIL 2001 VERIFICATION SAMPLING ACTIVITIES

TestAmerica

INCORPORATED

Mr. Brian Culnan
TRIHEDRO CORPORATION
920 Sheridan St.
Laramie, WY 82070-7857

04/18/2001

Job Number: 01.02981

IEPA Cert. No.: 100221

WDNR Cert. No.: 999447130

Enclosed is the Analytical and Quality Control reports for the following samples submitted to Bartlett Division of TestAmerica for analysis.

Project Description: Safety Kleen - Kaukauna WI

Sample Number	Sample Description	Date Taken	Date Received
623094	T-2	04/04/2001	04/06/2001
623095	T-1	04/05/2001	04/06/2001
623096	Trip Blank	04/04/2001	04/06/2001

Sample analysis in support of the project referenced above has been completed and results are presented on the following pages. These results apply only to the samples analyzed. Reproduction of this report only in whole is permitted. Please refer to the enclosed "Key to Abbreviations" for definition of terms. Procedures used follow TestAmerica Standard Operating Procedures which reference the methods listed on your report. Should you have questions regarding procedures or results, please do not hesitate to call. TestAmerica has been pleased to provide these analytical services for you.

This Quality Control report is generated on a batch basis. All information contained in this report is for the analytical batch(es) in which your sample(s) were analyzed.

Approved by:

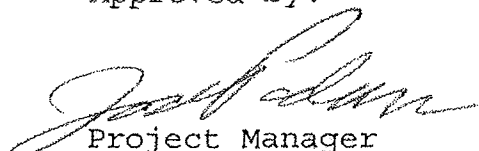

Project Manager

Page 1 of 18

ANALYTICAL REPORT

Mr. Brian Culnan
 TRIHYDRO CORPORATION
 920 Sheridan St.
 Laramie, WY 82070-7857

04/18/2001

Sample No. : 623094

Job No.: 01.02981

Sample Description: T-2
 Safety Kleen - Kaukauna WI

Date Taken: 04/04/2001
 Time Taken: 11:30
 IEPA Cert. No. 100221

Date Received: 04/06/2001
 Time Received: 09:30
 WDNR Cert. No. 999447130

Parameter	Result	Flag	Units	Date Analyzed	Time Analyzed	Reporting Limit	Analyst	Batch No. Prep/Run	Analytical Method
VOLATILES - 8260 Aqueous-WI									
Acetone	<3.4		ug/L	04/10/2001		3.4	dap	269	SW 8260B
Acrylonitrile	<1.3	SCN	ug/L	04/10/2001		1.3	dap	269	SW 8260B
Benzene	<0.12		ug/L	04/10/2001		0.12	dap	269	SW 8260B
Bromobenzene	<0.38		ug/L	04/10/2001		0.38	dap	269	SW 8260B
Bromochloromethane	<0.21		ug/L	04/10/2001		0.21	dap	269	SW 8260B
Bromodichloromethane	<0.22		ug/L	04/10/2001		0.22	dap	269	SW 8260B
Bromoform	<0.13		ug/L	04/10/2001		0.13	dap	269	SW 8260B
Bromomethane	<0.80		ug/L	04/10/2001		0.80	dap	269	SW 8260B
n-butylbenzene	<0.31		ug/L	04/10/2001		0.31	dap	269	SW 8260B
sec-butylbenzene	<0.32		ug/L	04/10/2001		0.32	dap	269	SW 8260B
tert-butylbenzene	<0.20		ug/L	04/10/2001		0.20	dap	269	SW 8260B
Carbon Disulfide	<0.17		ug/L	04/10/2001		0.17	dap	269	SW 8260B
Carbon tetrachloride	<0.55		ug/L	04/10/2001		0.55	dap	269	SW 8260B
Chlorobenzene	<0.18		ug/L	04/10/2001		0.18	dap	269	SW 8260B
Chlorodibromomethane	<0.13		ug/L	04/10/2001		0.13	dap	269	SW 8260B
Chloroethane	<0.88		ug/L	04/10/2001		0.88	dap	269	SW 8260B
Chloroform	<0.20		ug/L	04/10/2001		0.20	dap	269	SW 8260B
Chloromethane	<0.27		ug/L	04/10/2001		0.27	dap	269	SW 8260B
2-Chlorotoluene	<0.28		ug/L	04/10/2001		0.28	dap	269	SW 8260B
4-Chlorotoluene	<0.28		ug/L	04/10/2001		0.28	dap	269	SW 8260B
2-Chloroethyl vinyl ether	<20	CVE	ug/L	04/10/2001		20	dap	269	SW 8260B
1,2-Dibromo-3-chloropropane	<0.56		ug/L	04/10/2001		0.56	dap	269	SW 8260B
1,2-Dibromoethane (EDB)	<0.19		ug/L	04/10/2001		0.19	dap	269	SW 8260B
Dibromomethane	<0.26		ug/L	04/10/2001		0.26	dap	269	SW 8260B
1,2-Dichlorobenzene	<0.17		ug/L	04/10/2001		0.17	dap	269	SW 8260B
1,3-Dichlorobenzene	<0.17		ug/L	04/10/2001		0.17	dap	269	SW 8260B

CVE : Analyte is susceptible to degradation by the required preservative.
 SCN : Screen only; compd exhibits erratic recovery as stated in the method.

ANALYTICAL REPORT

Mr. Brian Culnan
 TRIHYDRO CORPORATION
 920 Sheridan St.
 Laramie, WY 82070-7857

04/18/2001
 Sample No. : 623094
 Job No.: 01.02981

Sample Description: T-2
 Safety Kleen - Kaukauna WI

Date Taken: 04/04/2001
 Time Taken: 11:30
 IEPA Cert. No. 100221

Date Received: 04/06/2001
 Time Received: 09:30
 WDNR Cert. No. 999447130

Parameter	Result	Flag	Units	Date Analyzed	Time Analyzed	Reporting Limit	Analyst	Batch No. Prep/Run	Analytical Method
1,4-Dichlorobenzene	<0.14		ug/L	04/10/2001		0.14	dap	269	SW 8260B
Dichlorodifluoromethane	<0.30		ug/L	04/10/2001		0.30	dap	269	SW 8260B
1,1-Dichloroethane	<0.24		ug/L	04/10/2001		0.24	dap	269	SW 8260B
1,2-Dichloroethane	<0.11		ug/L	04/10/2001		0.11	dap	269	SW 8260B
1,1-Dichloroethene	<0.32		ug/L	04/10/2001		0.32	dap	269	SW 8260B
cis-1,2-Dichloroethene	<0.15		ug/L	04/10/2001		0.15	dap	269	SW 8260B
trans-1,2-Dichloroethene	<0.18		ug/L	04/10/2001		0.18	dap	269	SW 8260B
1,2-Dichloropropane	<0.55		ug/L	04/10/2001		0.55	dap	269	SW 8260B
1,3-Dichloropropane	<0.13		ug/L	04/10/2001		0.13	dap	269	SW 8260B
2,2-Dichloropropane	<0.23		ug/L	04/10/2001		0.23	dap	269	SW 8260B
1,1-Dichloropropene	<0.40		ug/L	04/10/2001		0.40	dap	269	SW 8260B
cis-1,3-Dichloropropene	<0.14		ug/L	04/10/2001		0.14	dap	269	SW 8260B
trans-1,3-Dichloropropene	<0.26		ug/L	04/10/2001		0.26	dap	269	SW 8260B
Ethylbenzene	<0.21		ug/L	04/10/2001		0.21	dap	269	SW 8260B
Hexachlorobutadiene	<0.72		ug/L	04/10/2001		0.72	dap	269	SW 8260B
2-Hexanone	<2.6		ug/L	04/10/2001		2.6	dap	269	SW 8260B
Iodomethane	<0.41		ug/L	04/10/2001		0.41	dap	269	SW 8260B
Isopropylbenzene	<0.24		ug/L	04/10/2001		0.24	dap	269	SW 8260B
p-Isopropyltoluene	<0.22		ug/L	04/10/2001		0.22	dap	269	SW 8260B
Methylene chloride	<0.70		ug/L	04/10/2001		0.70	dap	269	SW 8260B
4-Methyl-2-Pentanone (MIBK)	<0.24		ug/L	04/10/2001		0.24	dap	269	SW 8260B
Methyl Ethyl Ketone (MEK)	<1.7		ug/L	04/10/2001		1.7	dap	269	SW 8260B
Methyl-tert-butyl ether	<0.22		ug/L	04/10/2001		0.22	dap	269	SW 8260B
Naphthalene	<0.19		ug/L	04/10/2001		0.19	dap	269	SW 8260B
n-Propylbenzene	<0.30		ug/L	04/10/2001		0.30	dap	269	SW 8260B
Styrene	<0.20		ug/L	04/10/2001		0.20	dap	269	SW 8260B
1,1,1,2-Tetrachloroethane	<0.14		ug/L	04/10/2001		0.14	dap	269	SW 8260B

ANALYTICAL REPORT

Mr. Brian Culnan
 TRIHYDRO CORPORATION
 920 Sheridan St.
 Laramie, WY 82070-7857

04/18/2001
 Sample No. : 623094
 Job No. : 01.02981

Sample Description: T-2
 Safety Kleen - Kaukauna WI

Date Taken: 04/04/2001
 Time Taken: 11:30
 IEPA Cert. No. 100221

Date Received: 04/06/2001
 Time Received: 09:30
 WDNR Cert. No. 999447130

Parameter	Result	Flag	Units	Date	Time	Reporting	Batch No.	Analytical
				Analyzed	Analyzed	Limit		
1,1,2,2-Tetrachloroethane	<0.20		ug/L	04/10/2001		0.20	269	SW 8260B
Tetrachloroethene	<0.70		ug/L	04/10/2001		0.70	269	SW 8260B
Toluene	<0.32		ug/L	04/10/2001		0.32	269	SW 8260B
1,2,3-Trichlorobenzene	<0.34		ug/L	04/10/2001		0.34	269	SW 8260B
1,2,4-Trichlorobenzene	<0.43		ug/L	04/10/2001		0.43	269	SW 8260B
1,1,1-Trichloroethane	<0.24		ug/L	04/10/2001		0.24	269	SW 8260B
1,1,2-Trichloroethane	<0.23		ug/L	04/10/2001		0.23	269	SW 8260B
Trichloroethene	<0.15		ug/L	04/10/2001		0.15	269	SW 8260B
Trichlorofluoromethane	<0.18		ug/L	04/10/2001		0.18	269	SW 8260B
1,2,3-Trichloropropane	<0.58		ug/L	04/10/2001		0.58	269	SW 8260B
1,2,4-Trimethylbenzene	<0.31		ug/L	04/10/2001		0.31	269	SW 8260B
1,3,5-Trimethylbenzene	<0.22		ug/L	04/10/2001		0.22	269	SW 8260B
Vinyl acetate	<0.21		ug/L	04/10/2001		0.21	269	SW 8260B
Vinyl chloride	<0.89		ug/L	04/10/2001		0.89	269	SW 8260B
o-Xylene	<0.16		ug/L	04/10/2001		0.16	269	SW 8260B
m&p-Xylene	<0.43		ug/L	04/10/2001		0.43	269	SW 8260B
Xylenes (total)	<0.59		ug/L	04/10/2001		0.59	269	SW 8260B
Surr: Dibromofluoromethane	92.0	%		04/10/2001		75-124	269	SW 8260B
Surr: Toluene-d8	102.0	%		04/10/2001		84-115	269	SW 8260B
Surr: 4-Bromofluorobenzene	94.0	%		04/10/2001		79-122	269	SW 8260B

ANALYTICAL REPORT

Mr. Brian Culnan
 TRIHYDRO CORPORATION
 920 Sheridan St.
 Laramie, WY 82070-7857

04/18/2001
 Sample No. : 623095
 Job No.: 01.02981

Sample Description: T-1
 Safety Kleen - Kaukauna WI

Date Taken: 04/05/2001
 Time Taken: 06:45
 IEPA Cert. No. 100221

Date Received: 04/06/2001
 Time Received: 09:30
 WDNR Cert. No. 999447130

Parameter	Result	Flag	Units	Date Analyzed	Time Analyzed	Reporting Limit	Analyst	Batch No. Prep/Run	Analytical Method
Chromium, Dissolved, ICP-WI	0.0041		mg/L	04/11/2001		0.0021	aks	1162	SW 6010B

ANALYTICAL REPORT

Mr. Brian Culnan
 TRIHYDRO CORPORATION
 920 Sheridan St.
 Laramie, WY 82070-7857

04/18/2001
 Sample No. : 623096
 Job No.: 01.02981

Sample Description: Trip Blank
 Safety Kleen - Kaukauna WI

Date Taken: 04/04/2001
 Time Taken:
 IEPA Cert. No. 100221

Date Received: 04/06/2001
 Time Received: 09:30
 WDNR Cert. No. 999447130

Parameter	Result	Flag	Units	Date Analyzed	Time Analyzed	Reporting Limit	Analyst	Batch No. Prep/Run	Analytical Method
VOLATILES - 8260 Aqueous-WI									
Acetone	<3.4		ug/L	04/10/2001		3.4	dap	269	SW 8260B
Acrylonitrile	<1.3	SCN	ug/L	04/10/2001		1.3	dap	269	SW 8260B
Benzene	<0.12		ug/L	04/10/2001		0.12	dap	269	SW 8260B
Bromobenzene	<0.38		ug/L	04/10/2001		0.38	dap	269	SW 8260B
Bromochloromethane	<0.21		ug/L	04/10/2001		0.21	dap	269	SW 8260B
Bromodichloromethane	<0.22		ug/L	04/10/2001		0.22	dap	269	SW 8260B
Bromoform	<0.13		ug/L	04/10/2001		0.13	dap	269	SW 8260B
Bromomethane	<0.80		ug/L	04/10/2001		0.80	dap	269	SW 8260B
n-butylbenzene	<0.31		ug/L	04/10/2001		0.31	dap	269	SW 8260B
sec-butylbenzene	<0.32		ug/L	04/10/2001		0.32	dap	269	SW 8260B
tert-butylbenzene	<0.20		ug/L	04/10/2001		0.20	dap	269	SW 8260B
Carbon Disulfide	<0.17		ug/L	04/10/2001		0.17	dap	269	SW 8260B
Carbon tetrachloride	<0.55		ug/L	04/10/2001		0.55	dap	269	SW 8260B
Chlorobenzene	<0.18		ug/L	04/10/2001		0.18	dap	269	SW 8260B
Chlorodibromomethane	<0.13		ug/L	04/10/2001		0.13	dap	269	SW 8260B
Chloroethane	<0.88		ug/L	04/10/2001		0.88	dap	269	SW 8260B
Chloroform	<0.20		ug/L	04/10/2001		0.20	dap	269	SW 8260B
Chloromethane	<0.27		ug/L	04/10/2001		0.27	dap	269	SW 8260B
2-Chlorotoluene	<0.28		ug/L	04/10/2001		0.28	dap	269	SW 8260B
4-Chlorotoluene	<0.28		ug/L	04/10/2001		0.28	dap	269	SW 8260B
2-Chloroethyl vinyl ether	<20	CVE	ug/L	04/10/2001		20	dap	269	SW 8260B
1,2-Dibromo-3-chloropropane	<0.56		ug/L	04/10/2001		0.56	dap	269	SW 8260B
1,2-Dibromoethane (EDB)	<0.19		ug/L	04/10/2001		0.19	dap	269	SW 8260B
Dibromomethane	<0.26		ug/L	04/10/2001		0.26	dap	269	SW 8260B
1,2-Dichlorobenzene	<0.17		ug/L	04/10/2001		0.17	dap	269	SW 8260B
1,3-Dichlorobenzene	<0.17		ug/L	04/10/2001		0.17	dap	269	SW 8260B

CVE : Analyte is susceptible to degradation by the required preservative.
 SCN : Screen only; cmpd exhibits erratic recovery as stated in the method.

ANALYTICAL REPORT

Mr. Brian Culnan
 TRIHYDRO CORPORATION
 920 Sheridan St.
 Laramie, WY 82070-7857

04/18/2001
 Sample No. : 623096
 Job No.: 01.02981

Sample Description: Trip Blank
 Safety Kleen - Kaukauna WI

Date Taken: 04/04/2001
 Time Taken:
 IEPA Cert. No. 100221

Date Received: 04/06/2001
 Time Received: 09:30
 WDNR Cert. No. 999447130

Parameter	Result	Flag	Units	Date	Time	Reporting	Batch No.	Analytical
				Analyzed	Analyzed	Limit		
1,4-Dichlorobenzene	<0.14		ug/L	04/10/2001		0.14	dap	269 SW 8260B
Dichlorodifluoromethane	<0.30		ug/L	04/10/2001		0.30	dap	269 SW 8260B
1,1-Dichloroethane	<0.24		ug/L	04/10/2001		0.24	dap	269 SW 8260B
1,2-Dichloroethane	<0.11		ug/L	04/10/2001		0.11	dap	269 SW 8260B
1,1-Dichloroethene	<0.32		ug/L	04/10/2001		0.32	dap	269 SW 8260B
cis-1,2-Dichloroethene	<0.15		ug/L	04/10/2001		0.15	dap	269 SW 8260B
trans-1,2-Dichloroethene	<0.18		ug/L	04/10/2001		0.18	dap	269 SW 8260B
1,2-Dichloropropane	<0.55		ug/L	04/10/2001		0.55	dap	269 SW 8260B
1,3-Dichloropropane	<0.13		ug/L	04/10/2001		0.13	dap	269 SW 8260B
2,2-Dichloropropane	<0.23		ug/L	04/10/2001		0.23	dap	269 SW 8260B
1,1-Dichloropropene	<0.40		ug/L	04/10/2001		0.40	dap	269 SW 8260B
cis-1,3-Dichloropropene	<0.14		ug/L	04/10/2001		0.14	dap	269 SW 8260B
trans-1,3-Dichloropropene	<0.26		ug/L	04/10/2001		0.26	dap	269 SW 8260B
Ethylbenzene	<0.21		ug/L	04/10/2001		0.21	dap	269 SW 8260B
Hexachlorobutadiene	<0.72		ug/L	04/10/2001		0.72	dap	269 SW 8260B
2-Hexanone	<2.6		ug/L	04/10/2001		2.6	dap	269 SW 8260B
Iodomethane	<0.41		ug/L	04/10/2001		0.41	dap	269 SW 8260B
Isopropylbenzene	<0.24		ug/L	04/10/2001		0.24	dap	269 SW 8260B
p-Isopropyltoluene	<0.22		ug/L	04/10/2001		0.22	dap	269 SW 8260B
Methylene chloride	<0.70		ug/L	04/10/2001		0.70	dap	269 SW 8260B
4-Methyl-2-Pentanone (MIBK)	<0.24		ug/L	04/10/2001		0.24	dap	269 SW 8260B
Methyl Ethyl Ketone (MEK)	<1.7		ug/L	04/10/2001		1.7	dap	269 SW 8260B
Methyl-tert-butyl ether	<0.22		ug/L	04/10/2001		0.22	dap	269 SW 8260B
Naphthalene	0.73		ug/L	04/10/2001		0.19	dap	269 SW 8260B
n-Propylbenzene	<0.30		ug/L	04/10/2001		0.30	dap	269 SW 8260B
Styrene	<0.20		ug/L	04/10/2001		0.20	dap	269 SW 8260B
1,1,1,2-Tetrachloroethane	<0.14		ug/L	04/10/2001		0.14	dap	269 SW 8260B

ANALYTICAL REPORT

Mr. Brian Culnan
 TRIHYDRO CORPORATION
 920 Sheridan St.
 Laramie, WY 82070-7857

04/18/2001
 Sample No. : 623096
 Job No. : 01.02981

Sample Description: Trip Blank
 Safety Kleen - Kaukauna WI

Date Taken: 04/04/2001
 Time Taken:
 IEPA Cert. No. 100221

Date Received: 04/06/2001
 Time Received: 09:30
 WDNR Cert. No. 999447130

Parameter	Result	Flag	Units	Date	Time	Reporting	Batch No.	Analytical
				Analyzed	Analyzed	Limit		
1,1,2,2-Tetrachloroethane	<0.20		ug/L	04/10/2001		0.20	dap	269 SW 8260B
Tetrachloroethene	<0.70		ug/L	04/10/2001		0.70	dap	269 SW 8260B
Toluene	<0.32		ug/L	04/10/2001		0.32	dap	269 SW 8260B
1,2,3-Trichlorobenzene	<0.34		ug/L	04/10/2001		0.34	dap	269 SW 8260B
1,2,4-Trichlorobenzene	<0.43		ug/L	04/10/2001		0.43	dap	269 SW 8260B
1,1,1-Trichloroethane	<0.24		ug/L	04/10/2001		0.24	dap	269 SW 8260B
1,1,2-Trichloroethane	<0.23		ug/L	04/10/2001		0.23	dap	269 SW 8260B
Trichloroethene	<0.15		ug/L	04/10/2001		0.15	dap	269 SW 8260B
Trichlorofluoromethane	<0.18		ug/L	04/10/2001		0.18	dap	269 SW 8260B
1,2,3-Trichloropropane	<0.58		ug/L	04/10/2001		0.58	dap	269 SW 8260B
1,2,4-Trimethylbenzene	<0.31		ug/L	04/10/2001		0.31	dap	269 SW 8260B
1,3,5-Trimethylbenzene	<0.22		ug/L	04/10/2001		0.22	dap	269 SW 8260B
Vinyl acetate	<0.21		ug/L	04/10/2001		0.21	dap	269 SW 8260B
Vinyl chloride	<0.89		ug/L	04/10/2001		0.89	dap	269 SW 8260B
o-Xylene	<0.16		ug/L	04/10/2001		0.16	dap	269 SW 8260B
m&p-Xylene	<0.43		ug/L	04/10/2001		0.43	dap	269 SW 8260B
Xylenes (total)	<0.59		ug/L	04/10/2001		0.59	dap	269 SW 8260B
Surr: Dibromofluoromethane	92.0		%	04/10/2001		75-124	dap	269 SW 8260B
Surr: Toluene-d8	96.0		%	04/10/2001		84-115	dap	269 SW 8260B
Surr: 4-Bromofluorobenzene	96.0		%	04/10/2001		79-122	dap	269 SW 8260B

QUALITY CONTROL REPORT

CONTINUING CALIBRATION VERIFICATION

TRIHYDRO CORPORATION
 920 Sheridan St.
 Laramie, WY 82070-7857

04/18/2001

Job Number: 01.02981

Mr. Brian Culnan

Analyte	Run	CCV		Percent Recovery
	Batch Number	True Conc.	Conc. Found	
Chromium, Dissolved, ICP-WI	1162	2.0	1.97	98.5
VOLATILES - 8260 Aqueous-WI				
Carbon Disulfide	269	125	125	100.0
Chloroform	269	125	108	86.4
2-Chloroethyl vinyl ether	269	125	138	110.4
1,1-Dichloroethene	269	125	113	90.4
1,2-Dichloropropane	269	125	130	104.0
Ethylbenzene	269	125	126	100.8
2-Hexanone	269	125	610	488.0
4-Methyl-2-Pentanone (MIBK)	269	125	598	478.4
Toluene	269	125	130	104.0
Vinyl acetate	269	125	144	115.2
Vinyl chloride	269	125	117	93.6

QUALITY CONTROL REPORT

BLANK ANALYSIS

TRIHYDRO CORPORATION
 920 Sheridan St.
 Laramie, WY 82070-7857

04/18/2001

Job Number: 01.02981

Mr. Brian Culnan

Analyte	Prep Batch Number	Run Batch Number	Blank Analysis Results	Units	Reporting Limit	Analytical Method
Chromium, Dissolved, ICP-WI		1162	<0.0021	mg/L	0.0021	SW 6010B
VOLATILES - 8260 Aqueous-WI						SW 8260B
Acetone		269	<3.4	ug/L	3.4	SW 8260B
Acrylonitrile		269	<1.3	ug/L	1.3	SW 8260B
Benzene		269	<0.12	ug/L	0.12	SW 8260B
Bromobenzene		269	<0.38	ug/L	0.38	SW 8260B
Bromochloromethane		269	<0.21	ug/L	0.21	SW 8260B
Bromodichloromethane		269	<0.22	ug/L	0.22	SW 8260B
Bromoform		269	<0.13	ug/L	0.13	SW 8260B
Bromomethane		269	<0.80	ug/L	0.80	SW 8260B
n-butylbenzene		269	<0.31	ug/L	0.31	SW 8260B
sec-butylbenzene		269	<0.32	ug/L	0.32	SW 8260B
tert-butylbenzene		269	<0.20	ug/L	0.20	SW 8260B
Carbon Disulfide		269	<0.17	ug/L	0.17	SW 8260B
Carbon tetrachloride		269	<0.55	ug/L	0.55	SW 8260B
Chlorobenzene		269	<0.18	ug/L	0.18	SW 8260B
Chlorodibromomethane		269	<0.13	ug/L	0.13	SW 8260B
Chloroethane		269	<0.88	ug/L	0.88	SW 8260B
Chloroform		269	<0.20	ug/L	0.20	SW 8260B
Chloromethane		269	<0.27	ug/L	0.27	SW 8260B
2-Chlorotoluene		269	<0.28	ug/L	0.28	SW 8260B
4-Chlorotoluene		269	<0.28	ug/L	0.28	SW 8260B
2-Chloroethyl vinyl ether		269	<20	ug/L	20	SW 8260B
1,2-Dibromo-3-chloropropane		269	<0.56	ug/L	0.56	SW 8260B
1,2-Dibromoethane (EDB)		269	<0.19	ug/L	0.19	SW 8260B
Dibromomethane		269	<0.26	ug/L	0.26	SW 8260B
1,2-Dichlorobenzene		269	<0.17	ug/L	0.17	SW 8260B
1,3-Dichlorobenzene		269	<0.17	ug/L	0.17	SW 8260B
1,4-Dichlorobenzene		269	<0.14	ug/L	0.14	SW 8260B

QUALITY CONTROL REPORT

BLANK ANALYSIS

TRIHEDRO CORPORATION
 920 Sheridan St.
 Laramie, WY 82070-7857

04/18/2001

Job Number: 01.02981

Mr. Brian Culnan

Analyte	Prep Batch Number	Run Batch Number	Blank Analysis Results	Units	Reporting Limit	Analytical Method
Dichlorodifluoromethane		269	<0.30	ug/L	0.30	SW 8260B
1,1-Dichloroethane		269	<0.24	ug/L	0.24	SW 8260B
1,2-Dichloroethane		269	<0.11	ug/L	0.11	SW 8260B
1,1-Dichloroethene		269	<0.32	ug/L	0.32	SW 8260B
cis-1,2-Dichloroethene		269	<0.15	ug/L	0.15	SW 8260B
trans-1,2-Dichloroethene		269	<0.18	ug/L	0.18	SW 8260B
1,2-Dichloropropane		269	<0.55	ug/L	0.55	SW 8260B
1,3-Dichloropropane		269	<0.13	ug/L	0.13	SW 8260B
2,2-Dichloropropane		269	<0.23	ug/L	0.23	SW 8260B
1,1-Dichloropropene		269	<0.40	ug/L	0.40	SW 8260B
cis-1,3-Dichloropropene		269	<0.14	ug/L	0.14	SW 8260B
trans-1,3-Dichloropropene		269	<0.26	ug/L	0.26	SW 8260B
Ethylbenzene		269	<0.21	ug/L	0.21	SW 8260B
Hexachlorobutadiene		269	<0.72	ug/L	0.72	SW 8260B
2-Hexanone		269	<2.6	ug/L	2.6	SW 8260B
Iodomethane		269	<0.41	ug/L	0.41	SW 8260B
Isopropylbenzene		269	<0.24	ug/L	0.24	SW 8260B
p-Isopropyltoluene		269	<0.22	ug/L	0.22	SW 8260B
Methylene chloride		269	<0.70	ug/L	0.70	SW 8260B
4-Methyl-2-Pentanone (MIBK)		269	<0.24	ug/L	0.24	SW 8260B
Methyl Ethyl Ketone (MEK)		269	<1.7	ug/L	1.7	SW 8260B
Methyl-tert-butyl ether		269	<0.22	ug/L	0.22	SW 8260B
Naphthalene		269	0.85	ug/L	0.19	SW 8260B
n-Propylbenzene		269	<0.30	ug/L	0.30	SW 8260B
Styrene		269	<0.20	ug/L	0.20	SW 8260B
1,1,1,2-Tetrachloroethane		269	<0.14	ug/L	0.14	SW 8260B
1,1,2,2-Tetrachloroethane		269	<0.20	ug/L	0.20	SW 8260B
Tetrachloroethene		269	<0.70	ug/L	0.70	SW 8260B
Toluene		269	<0.32	ug/L	0.32	SW 8260B

QUALITY CONTROL REPORT

BLANK ANALYSIS

TRIHYDRO CORPORATION
 920 Sheridan St.
 Laramie, WY 82070-7857

04/18/2001

Job Number: 01.02981

Mr. Brian Culnan

Analyte	Prep Batch Number	Run Batch Number	Blank Analysis Results	Units	Reporting Limit	Analytical Method
1,2,3-Trichlorobenzene		269	<0.34	ug/L	0.34	SW 8260B
1,2,4-Trichlorobenzene		269	<0.43	ug/L	0.43	SW 8260B
1,1,1-Trichloroethane		269	<0.24	ug/L	0.24	SW 8260B
1,1,2-Trichloroethane		269	<0.23	ug/L	0.23	SW 8260B
Trichloroethene		269	<0.15	ug/L	0.15	SW 8260B
Trichlorofluoromethane		269	<0.18	ug/L	0.18	SW 8260B
1,2,3-Trichloropropane		269	<0.58	ug/L	0.58	SW 8260B
1,2,4-Trimethylbenzene		269	<0.31	ug/L	0.31	SW 8260B
1,3,5-Trimethylbenzene		269	<0.22	ug/L	0.22	SW 8260B
Vinyl acetate		269	<0.21	ug/L	0.21	SW 8260B
Vinyl chloride		269	<0.89	ug/L	0.89	SW 8260B
Xylenes (total)		269	<0.59	ug/L	0.59	SW 8260B
Surr: Dibromofluoromethane		269	96.0	%	75-124	SW 8260B
Surr: Toluene-d8		269	100.0	%	84-115	SW 8260B
Surr: 4-Bromofluorobenzene		269	94.0	%	79-122	SW 8260B

QUALITY CONTROL REPORT

LABORATORY CONTROL STANDARD

TRIHYDRO CORPORATION
 920 Sheridan St.
 Laramie, WY 82070-7857

04/18/2001

Job Number: 01.02981

Mr. Brian Culnan

Analyte	Prep Batch Number	Run Batch Number	True Conc.	Conc. Found	LCS % Recovery
VOLATILES - 8260 Aqueous-WI					
Benzene		269	20.0	19.0	95.0
Bromodichloromethane		269	20.0	18.0	90.0
Bromoform		269	20.0	21.0	105.0
Bromomethane		269	20.0	18.0	90.0
Carbon Disulfide		269	20	18.0	90.0
Carbon tetrachloride		269	20.0	16.0	80.0
Chlorobenzene		269	20.0	19.0	95.0
Chlorodibromomethane		269	20.0	20.0	100.0
Chloroethane		269	20	23.0	115.0
Chloroform		269	20.0	19.0	95.0
Chloromethane		269	20.0	19.0	95.0
2-Chloroethyl vinyl ether		269	20	16.0	80.0
1,2-Dichlorobenzene		269	20.0	20.0	100.0
1,3-Dichlorobenzene		269	20.0	20.0	100.0
1,4-Dichlorobenzene		269	20.0	19.0	95.0
1,1-Dichloroethane		269	20.0	24.0	120.0
1,2-Dichloroethane		269	20.0	20.0	100.0
1,1-Dichloroethene		269	20.0	20.0	100.0
trans-1,2-Dichloroethene		269	20.0	20.0	100.0
1,2-Dichloropropane		269	20.0	19.0	95.0
cis-1,3-Dichloropropene		269	20.0	19.0	95.0
trans-1,3-Dichloropropene		269	20.0	20.0	100.0
Ethylbenzene		269	20.0	20.0	100.0
2-Hexanone		269	100	93.0	93.0
Methylene chloride		269	20.0	21.0	105.0
4-Methyl-2-Pentanone (MIBK)		269	100	88.0	88.0
1,1,2,2-Tetrachloroethane		269	20.0	20.0	100.0
Tetrachloroethene		269	20.0	21.0	105.0
Toluene		269	20.0	20.0	100.0
1,1,1-Trichloroethane		269	20.0	17.0	85.0

QUALITY CONTROL REPORT

LABORATORY CONTROL STANDARD

TRIHYDRO CORPORATION
 920 Sheridan St.
 Laramie, WY 82070-7857

04/18/2001

Job Number: 01.02981

Mr. Brian Culnan

Analyte	Prep	Run	True Conc.	Conc. Found	LCS % Recovery
	Batch Number	Batch Number			
1,1,2-Trichloroethane		269	20.0	20.0	100.0
Trichloroethene		269	20.0	18.0	90.0
Trichlorofluoromethane		269	20.0	18.0	90.0
Vinyl acetate		269	20	28.0	140.0
Vinyl chloride		269	20.0	19.0	95.0
Surr: Dibromofluoromethane		269	50.0	47.0	94.0
Surr: Toluene-d8		269	50.0	48.0	96.0
Surr: 4-Bromofluorobenzene		269	50.0	50.0	100.0

QUALITY CONTROL REPORT

MATRIX SPIKE/MATRIX SPIKE DUPLICATE

Mr. Brian Culnan
 TRIHYDRO CORPORATION
 920 Sheridan St.
 Laramie, WY 82070-7857

04/18/2001

Job No: 01.02981

Job Description: Safety Kleen - Kaukauna WI

Analyte	Prep	Run	Sample Result	Spike Amount	Units	Matrix	MSD Result	MS	MSD	RPD	Sample Spiked
	Batch Number	Batch Number				Spike Result		Percent Recovery	Percent Recovery		
Chromium, Dissolved, ICP- VOLATILES - 8260 Aqueous-		1162	0.0041	1.00	mg/L	0.975	0.962	97.1	95.8	1.3	623095 623094
Benzene		269	<0.12	20.0	ug/L	19	19	95.0	95.0	0.0	623094
Chlorobenzene		269	<0.18	20.0	ug/L	17	18	85.0	90.0	5.7	623094
1,1-Dichloroethene		269	<0.32	20.0	ug/L	16	17	80.0	85.0	6.1	623094
Toluene		269	<0.32	20.0	ug/L	18	18	90.0	90.0	0.0	623094
Trichloroethene		269	<0.15	20.0	ug/L	17	17	85.0	85.0	0.0	623094

NOTE: Matrix Spike Samples may not be samples from this job.

MS = Matrix Spike

MSD = Matrix Spike Duplicate

RPD = Relative Percent Difference

RPD calculations are performed on the Percent Recovery calculated from the observed Matrix spike and Matrix Spike Duplicate results.

MSI = Matrix Spike Level Insignificant (<25%) compared to background level.

Mr. Brian Culnan
TRIHEDRO CORPORATION
920 Sheridan St.
Laramie, WY 82070-7857

04/18/2001

Job Number: 01.02981

IEPA Cert. No.: 100221
WDNR Cert. No.: 999447130

Project Description: Safety Kleen - Kaukauna WI

CASE NARRATIVE

No analytical exceptions were noted outside of routine method protocols.

TestAmerica

INCORPORATED

KEY TO ABBREVIATIONS and METHOD REFERENCES

- < : Less than; When appearing in the results column indicates the analyte was not detected at or above the reported value.
- N/S : No coliform bacteria were present and the opinion is satisfactory.
- P/U : Coliform bacteria were present and the opinion is unsatisfactory.
- mg/L : Concentration in units of milligrams of analyte per liter of sample. Measurement used for aqueous samples. Can also be expressed as parts per million (ppm).
- ug/g : Concentration in units of micrograms of analyte per gram of sample. Measurement used for non-aqueous samples. Can also be expressed as parts per million (ppm) or mg/Kg.
- ug/L : Concentration in units of micrograms of analyte per liter of sample. Measurement used for aqueous samples. Can also be expressed as parts per billion (ppb).
- ug/Kg : Concentration in units of micrograms of analyte per kilogram of sample. Measurement used for non-aqueous samples. Can also be expressed as parts per billion (ppb).
- TCLP : These initials appearing in front of an analyte name indicate that the Toxicity Characteristic Leaching Procedure (TCLP) was performed for this test.
- Surr: : These initials are the abbreviation for surrogate. Surrogates are compounds that are chemically similar to the compounds of interest. They are part of the method quality control requirements.
- % : Percent; To convert ppm to %, divide the result by 10,000.
To convert % to ppm, multiply the result by 10,000.
- ICP : Indicates analysis was performed using Inductively Coupled Plasma Spectroscopy.
- AA : Indicates analysis was performed using Atomic Absorption Spectroscopy.
- GFAA : Indicates analysis was performed using Graphite Furnace Atomic Absorption Spectroscopy.
- PQL : Practical Quantitation Limit; the lowest level that can be reliably achieved within specified limits of precision and accuracy during routine laboratory operating conditions.

Method References

- ASTM "American Society for Testing Materials"
- EPA "Methods for Chemical Analysis of Water and Wastes", USEPA, EPA 600/4-79-020, Revised March 1983.
- EPA "Test Methods for Organic Chemical Analysis of Municipal and Industrial Wastewater", EPA 600/4-82-057, July 1982.
- SDWA "Methods for the Determination of Organic Compounds in Finished Drinking Water and Raw Source Water", USEPA, September 1986.
- SDWA "Methods for the Determination of Metals in Environmental Samples", Supplement I USEPA, EPA-600/R-94/111, May 1994.
- SM "Standard Methods for the Examination of Water and Wastewater", APHA-AWWA-WPCF, 18th Edition.
- SW "Test Methods for Evaluating Solid Waste, Physical/Chemical Methods", USEPA, SW-846.

ATTACHMENT: CHAIN OF CUSTODY

Following are the chain of custody documents associated with the samples pertaining to this report.

Project 90-238-06
November 1992

Canonie Environmental

**Release Assessment Report
Kaukauna, Wisconsin Service Center
Revisions in Response to Comments**

Safety-Kleen Corp.
Kaukauna, Wisconsin

Prepared For:

Safety-Kleen Corp.
Elgin, Illinois

Volume 1 of 2

**Release Assessment Report
Kaukauna, Wisconsin Service Center
Revisions in Response to Comments**

TABLE OF CONTENTS

	<u>PAGE</u>
LIST OF TABLES	i
LIST OF FIGURES	ii
LIST OF APPENDICES	iii
1.0 INTRODUCTION	1
2.0 FIELD PROCEDURES	3
2.1 Soil Borings	3
2.2 Monitoring Well Installation	4
2.3 Ground Water Sampling	6
3.0 ENVIRONMENTAL SETTING	7
3.1 Site Geology	7
3.1.1 Bedrock Geology	7
3.1.2 Surficial Soils	8
3.2 Climatic Data	8
3.3 Hydrogeology	9
3.4 Surface Waters	10
4.0 SOURCE AND WASTE CHARACTERIZATION	11
4.1 Waste Characterization	11
4.2 Source Characterization	12
5.0 RELEASE ASSESSMENT INVESTIGATION ANALYSIS	13
5.1 Soil Investigation Results	14

TABLE OF CONTENTS

(Continued)

	<u>PAGE</u>
5.1.1 Soil Analytical Results	15
5.2 Ground Water	17
6.0 RESULTS DISCUSSION	19
7.0 CONCLUSION	22
REFERENCES	
TABLES	
FIGURES	
APPENDICES	

LIST OF TABLES

<u>TABLE NUMBER</u>	<u>TITLE</u>
1	Chronology of Events
2	Summary Table of Volatile Organic Compounds in Soils
3	Summary Table of Metals in Soils
4	Ground Water Elevations
5	Summary Table of Ground Water Analytical Results

LIST OF FIGURES

<u>FIGURE NUMBER</u>	<u>DRAWING NUMBER</u>	<u>TITLE</u>
1	90-238-B11	Soil Sample and Monitoring Well
2	90-238-B12	Potentiometric Surface Map

LIST OF APPENDICES

<u>APPENDIX</u>	<u>TITLE</u>
A	QAPP and Ground Water Plan Correspondence
B	Soil Borings
C	Observation Well Details
D	Material Safety Data Sheet
E	Soil Analytical Results

RELEASE ASSESSMENT REPORT

1.0 INTRODUCTION

This report documents the results of the Resource Conservation and Recovery Act (RCRA) Release Assessment (RA) completed at the Safety-Kleen Corp. (Safety-Kleen) Service Center located at 2100 Badger Road in Kaukauna, Wisconsin. The Kaukauna Service Center was issued a Hazardous Waste Operating License (HWOL) effective July 1990. The U.S. Environmental Protection Agency (EPA) I.D. Number assigned to the facility is WID981187297. In accordance with the conditions of the HWOL, an RA must be performed to determine if any corrective action is needed. Canonie Environmental Services Corp. (Canonie), under contract to Safety-Kleen, performed this RA. Results of the RA will be used to determine the future direction of the RCRA corrective action program at the Kaukauna Facility.

Table 1 presents a brief chronology of the submittals and work performed for the Kaukauna Site. The process began in 1989 with the initial application for a HWOL. EPA contractors, Jacobs Engineering (Jacobs), conducted a soil sampling program at the site as part of the HWOL process. Results of this sampling performed May 1989 indicated the possibility of minor surficial soil impacts at the site. The potential minor impacts identified were included in the HWOL as areas of concern (specifically, the "damaged drum temporary storage area") subject to the corrective action process. As the first step in the corrective action process at the Kaukauna Facility, EPA required completion of this RA. The RA is a less extensive investigation than a RCRA Facility Investigation (RFI) and was required because EPA recognized that the relatively low levels of soil impacts detected during the EPA investigation did not warrant proceeding directly into a full-scale RFI. The results of the RA will be used to determine whether or not a full-scale RFI will be required. As the Jacobs report was limited to soils, this RA investigation was originally restricted to a soils investigation. However, the Wisconsin Department of Natural Resources (WDNR) is also involved in the permitting process and, as part of their review, requested that a ground water

monitoring program be initiated as part of the RA. Although this request was beyond permit requirements, Safety-Kleen agreed to this request with the understanding that the ground water monitoring network and associated data would be used to accelerate the overall corrective action process. The four ground water monitoring wells were installed during the RA field work (October 1991), according to WDNR specifications and procedures. Ms. Cindy Bartolerio and Ms. Jill Fermanich are the WDNR contacts, and Ms. Bartolerio conducted a site visit to monitor the well installations at Kaukauna on behalf of WDNR. This site visit occurred on October 1, 1991.

The EPA did not specifically require that the Data Collection Quality Assurance Plan be formally revised to incorporate the ground water data requirements. It is Safety-Kleen's understanding that the procedures specified by the WDNR were acceptable to the EPA and were incorporated into the approval of the RA work plan. Appendix A contains the correspondence pertaining to the installation of the monitoring wells at the Kaukauna Facility.

2.0 FIELD PROCEDURES

The field procedures used during the RA were those defined in the Data Collection Quality Assurance Plan (Canonie, December 1990) submitted to EPA Region V and approved on August 14, 1991. Sample locations were as specified in the plans. All samples were obtained in a manner consistent with the plan specifications.

Soil borings were advanced using a hollow-stem auger. Monitoring wells were installed in accordance with the guidelines specified in the WDNR Register, Chapter NR 141 (NR 141), Ground Water Monitoring Well Requirements (June 1991). Ground water samples were collected per the procedures set forth in WDNR publication PUBL-WR-153 (WR-153), Ground Water Sampling Procedures Guidelines (WDNR, 1987).

All drilling services and monitoring well installations were provided by Exploration Technology Incorporated (ETI) and field work was completed during October 1991. The following subsections briefly describe the sampling procedures utilized.

2.1 Soil Borings

Four soil borings (B1, B2, B4, and B5) were drilled using the hollow-stem auger method. A field decision not to drill proposed Boring B3 was made because underground utility lines and access problems precluded being able to duplicate the location of the EPA Sample Point; B2 is less than seven feet from the proposed B3 location. As specified by the EPA, each boring was advanced to the water table and/or until impacts were no longer detected and sampled using the split-spoon method. An oversized 2-1/2-inch split spoon was lined with four 2-inch by 6-inch cylindrical brass tubes. Brass tubes were supplied decontaminated and ready for use by the laboratory. Borings B1 and B2 were sampled continuously. Borings B4 and

B5 were sampled on 2-1/2-foot intervals. All boring depths and sampling procedures were in accordance with the approved quality assurance plan. Figure 1 shows boring locations. Appendix B contains the boring logs. No water or drilling fluids were added to any of the borings. Upon completion, each boring was grouted to the surface using hydrated bentonite chips.

All soil samples were screened using an organic vapor analyzer (OVA) as a basis for selecting analytical samples and for determining when "clean" soils were recorded. The OVA was calibrated according to the manufacturer's instructions using a nine-percent methane calibration gas.

Based on the OVA screening, the soil sample with the highest OVA results in each boring was submitted for laboratory analysis. As required by the EPA, the borings were advanced to the water table or to clean soil. The lowest OVA reading was used as the basis for determining "clean," and therefore, the soil sample with the lowest OVA result was submitted for chemical analysis. In the absence of any OVA readings above background levels, the soil samples from the 0-to-2-foot interval and the bottom of each boring were submitted for analysis.

Soil cuttings were containerized on-site pending receipt of analytical data. Drilling equipment and split spoons were decontaminated according to the procedures specified in Section 5.0 of the approved QAPP.

2.2 Monitoring Well Installation

A total of four monitoring wells were installed on the site as required by the WDNR-approved Ground Water Monitoring Plan. The borings were drilled and sampled on 2-1/2-foot intervals in the same manner as explained in Section 2.1. Each well is

two inches in diameter and constructed using Schedule 40 polyvinyl chloride (PVC) screens and risers. The well screens are 10 feet in length. The average well depth is approximately 15 feet. Well construction details are presented in Appendix C.

Due to the generally shallow ground water depth (less than five feet), NR 141 guidelines for filter pack length and bentonite seal thickness required some slight modifications. Each well was constructed with one foot of filter sand above the top of the well screen rather than four feet as per WDNR guidelines. Further, a minimum three-foot thickness of bentonite chips was used to form an adequate seal above the screened zone rather than four feet as per WDNR guidelines. The concrete surface seal is less than the five feet specified in the guidelines. These changes were discussed by telephone and during the site visit with WDNR representatives and subsequently approved.

Monitoring Well MW-1 has a protective cover flush with the ground surface. Monitoring Wells MW-2, MW-3, and MW-4 have stick-up locking protective covers. Well locations are shown on Figure 1.

Following installation, the wells were developed using high-density polyethylene (HDPE) bailers. A minimum of 10 well volumes (approximately 45 gallons) was bailed from each well. A well volume was calculated using the formula referenced in Wisconsin regulation NR 141.21 (b). The well volume formula is as follows:

$V_1 + V_2 =$ well volume

$V_1 =$ volume of water in well casing

$$V_1 = \pi \left(\frac{D}{2} \right)^2 H$$

$V_2 =$ volume of water in filter pack

$$V_2 = N \pi H \left[\left(\frac{D_3}{2} \right)^2 - \left(\frac{D_2}{2} \right)^2 \right]$$

$N =$ porosity of filter pack (30 percent)

$D_1 =$ inside diameter of well casing

$D_2 =$ outside diameter of well casing

$D_3 =$ diameter of borehole

$H_1 =$ height of water column

$H_2 =$ the height of the water column in water table observation wells

Except for the filter pack length, bentonite seal length, and concrete surface seal, all other well construction, development, and sampling details are in strict accordance with the WDNR specifications. Deviations from the specifications have been discussed and approved by WDNR. Well development waters and purge waters were containerized on-site for disposal pending receipt of analytical results.

2.3 Ground Water Sampling

To allow the well to stabilize, purging and sampling were performed in accordance with WR-153 one week after well development. Prior to taking the samples, each well was purged of four well volumes to remove any stagnant water to ensure that samples were representative of actual ground water. A new HDPE disposable bailer was used at each well to assure there was no cross-contamination between monitoring wells.

3.0 ENVIRONMENTAL SETTING

3.1 Site Geology

The Kaukauna Safety-Kleen Service Center is located within the Fox-Wolf River drainage basin. The surface terrain and drainage are influenced by the bedrock surface topography and have been modified by glacial deposition and subsequent erosion. The general topography of the basin includes broad, relatively flat plains, and some generally north-south-oriented ridges. Regional highs and lows on the bedrock surface generally underlie and influence the present-day surface terrain in the basin.

The Safety-Kleen Service Center is located approximately one and one-quarter miles north of the Fox River. The immediate vicinity of the site is a lacustrine plain which is comprised of fine-textured silt and clay. The area of the service center has an average surface elevation of approximately 700 feet above mean sea level.

3.1.1 Bedrock Geology

The Prairie du Chien and St. Peter sandstone, and Cambrian units are the deepest principal bedrock aquifers in the area. Wells completed in these aquifers commonly yield approximately 500 gallons per minute (gpm) and are a source of water for many municipalities and industries. Above the Cambrian units is Galena dolomite and undifferentiated Platteville formation of the Sinnipee Group from the Ordovician Period. The bedrock slopes to the east toward Lake Michigan. The Platteville-Galena bedrock unit, which ranges from about 100 to 300 feet thick, generally yields ground water at a rate of less than 50 gpm to wells but is still used as an aquifer for domestic and farm wells. The lacustrine deposits above the Platteville-Galena unit are not good sources of ground water due to the clay and silt deposits, which restrict permeability

and therefore water movement. These lacustrine deposits are approximately 80 feet thick.

3.1.2 Surficial Soils

The major soil association in the vicinity of the Service Center is the Winneconne-Manawa Association. These soils, which are underlain by glacial till, silty clays, or lacustrine clay sediments, are well-drained to somewhat poorly drained, nearly level, and slowly permeable to very slowly permeable soils.

The soil on which the service center is located is a Winneconne silty clay loam, with two- to six-percent slopes. This soil series is a well-drained to moderately well-drained material. The available water capacity is moderate, and permeability is slow to very slow.

3.2 Climatic Data

The climate of Outagamie County, in which Kaukauna is located, is continental. Characteristics of this type of climate include a large annual temperature range and frequent short-period temperature changes. The winters are long, cold, and snowy, and the summers are warm and occasionally humid. Prevailing winds are northwesterly in winter and southwesterly in summer. About 30 inches of precipitation occur annually. The majority of this precipitation occurs as rainfall between the months of May and September.

An approximate water balance, based on overall hydrologic and climatic conditions in the Fox-Wolf River drainage basin (the Fox River runs through the city of Kaukauna 1.5 miles northwest of the Safety-Kleen Site), is as follows:

Average Runoff	7.0 inches
Change in Storage	0.0 inches
Underflow	0.1 inches
Evapotranspiration	<u>23.9 inches</u>
Precipitation	31.0 inches

3.3 Hydrogeology

Ground water in Outagamie County moves in two systems: a shallow water table system and a deep artesian system. Locally, flow within the lacustrine deposits is toward the Fox River, where it is discharged. Ground water flow within the artesian sandstone and dolomite aquifers is generally from west to east. The effect of large-scale municipal and industrial pumpage from the sandstone aquifer can be seen in the region's larger towns. Pumpage locally increases the hydraulic gradient, creating a cone of depression in the piezometric surface that causes ground water to flow to the center of pumpage. In the area of the Kaukauna Safety-Kleen Service Center there is no significant pumping to alter the general flow of ground water to the Fox River.

The saturated zone was encountered between four feet and six feet below the ground surface in the four monitoring wells installed at the site. The shallow water table system at the site flows south towards the river and has a horizontal hydraulic gradient of 9.6×10^{-3} ft/ft as indicated by water level measurements made at the site in October 1991.

Ground water quality within the shallow water table system in the vicinity of the Safety-Kleen Service Center is generally suitable for most domestic, municipal, and industrial uses. U.S. Geological Survey National Water Summary, 1986, indicates that ground water within these lacustrine sediments is high in calcium and magnesium. It is moderately "hard" and has locally high concentrations of iron. The level of dissolved solids is high, ranging from 300 to 400 parts per million (ppm).

Within the sandstone aquifer the water is also high in calcium and magnesium. This water is hard, with high concentrations of sulfate, chloride, sodium, and, locally, iron. Dissolved solids are also high, with ranges from 800 to 1,000 ppm. According to the National Secondary Drinking Water Regulations, a maximum acceptable level for total dissolved solids is 500 ppm [40 Code of Federal Regulations (CFR) 143.3, Secondary Maximum Contaminant Levels]. Ground water from the sandstone aquifer may require treatment for some special purposes.

3.4 Surface Waters

There are no surface waters in the immediate vicinity of the service center. A wetland is located about three quarters of a mile west of the site. Runoff in the immediate area of the service center generally drains northwest to a storm sewer system. The storm sewer then flows into Apple Creek, which ultimately discharges into the Fox River. The Fox River is approximately one and one-quarter mile to the south of the service center.

4.0 SOURCE AND WASTE CHARACTERIZATION

The following subsections describe the tank farm area which is located adjacent to the "damaged drum temporary storage area" previously identified in the 1989 investigation as a potential source of releases.

4.1 Waste Characterization

Appendix D contains the Material Safety Data Sheets for mineral spirits. The types of hazardous wastes or constituents near to the "damaged drum storage area" identified in the HWOL include the following materials:

1. Used mineral spirits solvent: This material is returned from customers in separate drums and then transferred and stored in the aboveground tanks to await shipment to the recycling center. It is considered an Ignitable Waste (D001) and TCLP Waste (D008).
2. Mineral spirits bottom sludge: This sludge accumulates in the bottom of the aboveground tank. It is considered an Ignitable Waste (D001) and/or a TCLP Waste (D006 and/or D008).
3. Mineral spirits dumpster mud: The dumpster mud accumulates in the solvent return receptacle (wet dumpster) when emptying the used mineral spirits from the drums into the aboveground storage tanks. It is considered an Ignitable Waste (D001) and/or a TCLP Waste (D006 and/or D008).

4.2 Source Characterization

Operations at the Kaukauna Facility began in July 1984. The area of concern specified in the HWOL is the damaged drum storage area which was located close to the area discussed below.

There are three other areas specified on the site plan which are permitted to contain hazardous waste; however, this discussion is limited to those areas close to the former damaged drum storage area identified in the HWOL. One 15,000-gallon tank (10 feet 6 inches by 23 feet 3 inches) is permitted to contain waste mineral spirits. The used mineral spirits are transferred to this tank from the return/fill station. All aboveground storage tanks are located beneath a metal canopy and are surrounded by a concrete secondary containment dike which greatly reduces the potential for a release to the soil. The secondary containment provided by the dike wall will contain 20,550 gallons. In addition, the tanks are equipped with high-level alarm and automatic shutoff systems to prevent overfilling to further minimize the potential for a release.

The return and fill station is the main location where mineral spirits are handled. The return and fill station is protected by containment pans and rests on a concrete pad.

In summary, there are a number of engineering controls in place at the various waste management units that are designed to reduce the likelihood of a significant release from the facility. In addition, if a release should occur, the facility has a contingency plan in place to respond promptly to these situations and minimize impacts to the environment.

5.0 RELEASE ASSESSMENT INVESTIGATION ANALYSIS

All samples were analyzed by Weston Laboratories of Stockton, California, in accordance with the procedures specified in Sections 7.0, 8.0, and 9.0 of the approved QAPP. Samples were analyzed using the methods listed below:

- Volatile organics [U.S. Environmental Protection Agency (EPA) Method 8240];
- Semivolatile organics (EPA Method 8270);
- Total petroleum hydrocarbons (TPHs) as mineral spirits (CTEPH Method according to the modified CTEPH standard operating procedure contained in Appendix E of Canonie's Data Collection Quality Assurance Plan);
- Chromium (EPA Method 6010);
- Zinc (EPA Method 6010);
- Total lead (EPA Method 6010).

The complete laboratory analytical report for the soil and ground water data is contained in Appendix E.

Analytical results are compared to the various compound detection limits, and any detects are reported if they exceed the applicable detection limit. These data are summarized and reported in Tables 2 and 3. The analytical data are also compared

to the blank results (laboratory quality assurance sample). If a compound is detected in the applicable blank, the concentration in the sample has to exceed the blank concentration by a factor of 10 in order to be considered a significant detect. This criterion is described in EPA publication "Laboratory Data Validation Functional Guidelines for Evaluating Organic Analyses," February 1, 1988.

5.1 Soil Investigation Results

As explained in Sections 2.1 and 2.2, the soil samples were obtained using a split spoon sampler lined with brass tubes. The split spoon was decontaminated between each sampling, and the brass tubes were provided by the lab precleaned.

The samples were screened with an organic vapor analyzer (OVA) to obtain preliminary data for organic vapors in the soils. The OVA was calibrated using a nine-percent methane standard according to the OVA instruction manual. The samples with the highest and lowest OVA readings from each boring were submitted to the laboratory for analytical testing. Soil samples with the lowest OVA reading were collected to determine the vertical extent of any impacts (if any). If all readings are at background levels then, as a minimum, the shallowest sample and deepest sample from each boring were submitted for chemical analysis.

Soil boring data indicate that the upper six inches of most of the site (active areas) is comprised of soil containing gravel and fill materials. Underlying this fill is stiff to medium stiff clay. This clay is approximately six feet thick in Boring B-1 and attains its minimum thickness in Boring B-4. Boring B-4 is the most southerly of the soil borings, which suggests that this clay may thin towards the south. Soil conditions observed in Boring MW-2 support this conclusion, as the clay is replaced by a silt which includes a trace of clay. The clay is present in Boring MW-3, indicating that the

clay extends throughout the majority of the site, but may be absent in the southwest corner away from the main site activities.

Below this upper clay is a second clay, differentiated from the first by its color, which is a reddish brown. All borings terminated in this layer except for the monitoring wells which were advanced to between 15 and 20 feet.

Monitoring well soil borings indicate that the site clays extend from the surface to approximately 10 to 15 feet below the surface. Most of the wells have their screens partially located in silt which directly underlies the clays.

Typically, clay permeabilities of the type observed at the Kaukauna Facility are of the order of 4.9×10^{-10} cm/sec to 4.5×10^{-7} cm/sec and silty clays are generally 4.5×10^{-7} cm/sec to 4.5×10^{-4} cm/sec (Linsley and Franzini). This clay therefore represents an impermeable zone that significantly retards the downward movement of ground water flow.

5.1.1 Soil Analytical Results

Analytical results for the soil samples are contained in Appendix E. Compounds/analytes detected above their detection limits are reported in Tables 2 through 4. Metals data were compared to the background Boring B-1 results.

Acetone is present only in Sample B-2 from a depth range of four to six feet at a concentration ($15 \mu\text{g}/\text{kg}$) slightly higher than the detection limit of $11 \mu\text{g}/\text{kg}$. Although not detected in the blank, acetone is not commonly associated with Safety-Kleen

products and is considered to be a laboratory contaminant introduced during sample preparation. No other volatile organic compounds (VOCs) were detected in soil samples.

Analysis for semivolatile compounds did not indicate the presence of any of these compounds above their method detection limits. Similarly, no mineral spirits were detected in any of the soil samples.

Table 3 presents the metals data for the site and chromium, lead, and zinc are detected in nearly all samples, however, their overall concentrations fall within the concentration range of results obtained from background Boring B-1.

Chromium concentrations range from 46 mg/kg (B-5, 5.0 to 7.0 feet) to 7.3 mg/kg (MW-2, 15.0 to 17.0 feet), the average of all results is 19.3 mg/kg. These results fall within or slightly exceed the background concentration range of 20 to 21 mg/kg at Boring B-1. The only samples with higher concentrations than the background range were 46 mg/kg at B-5 and 35.0 mg/kg at B-4, both taken at a 5.0- to 7.0-foot depth.

Lead was detected in some samples. Lead concentrations range from 18 mg/kg (B-4, 5.0 to 7.0 feet) to 6.3 mg/kg (B-5, 2.5 to 4.5 feet). The average concentration is 8.0 mg/kg (including the nondetect values). The average and range of values compares favorably with the background soils concentration range at 7.6 to 9.3 mg/kg obtained from Boring B-1.

As noted earlier, zinc is not associated with Safety-Kleen products. A maximum concentration of 234 mg/kg occurs at Location MW-2 (7.5 to 9.5 feet). The lowest concentration, 7.4 mg/kg, occurs at B-2 (0.0 to 2.0 feet). The average of the concentrations detected is approximately 65 mg/kg. The work by Pendias indicates

a normal range for zinc of 47 mg/kg to 131 mg/kg, thus the average for this site falls within the range. Only two samples have concentrations that exceed the upper end of Pendias' range of 131 mg/kg (234 mg/kg and 151 mg/kg at MW-2 and B-1, respectively). Both of these zinc detects are located in the upper 10 feet of soil and are widely spaced on the site. Boring B-1, which contains one of the peaks, is the designated background soil boring location.

5.2 Ground Water

Figure 2 shows the monitoring well locations and a potentiometric surface map based on water level elevations obtained in October 1991. A review of Figure 2 indicates that the monitoring well network is well positioned to evaluate ground water quality at the Kaukauna Site. The monitoring well network is placed so that three wells are downgradient of the site buildings and activities and one is upgradient of these facilities. MW-4 represents the upgradient well and has a water elevation of 698.16 feet MSL. MW-1, MW-2, and MW-13 are arranged in downgradient locations and have water elevations of 697.17, 696.88, and 697.17 feet MSL, respectively. These elevations are summarized in Table 4 and indicate a ground water gradient of 9.6×10^{-3} ft/ft towards the south or south-southwest. Based on this flow direction, MW-4 is considered the upgradient or background monitoring well.

Table 5 summarizes the ground water analytical data, and the laboratory report is included in Appendix E.

Ground water sampling procedures were followed in strict accordance with WDNR guidelines (WR153), with all ground water samples being collected unfiltered. As detailed in Section 2.3, the wells were purged and sampled using HDPE bailers.

Samples were packaged and shipped the same day by Federal Express Priority Overnight to the Weston laboratory located in Stockton, California.

During sampling, the ground water pH, temperature, and specific conductance were measured and recorded. The temperature of the samples from the four wells varied from 55° to 57° Fahrenheit. Specific conductance had a range of 2,300 to 2,700 micromhos. The pH ranged from 7.0 to 8.0. These results are considered normal for shallow wells in the Kaukauna area.

Analyses conducted for chromium, lead, and zinc indicate the presence of two of these analytes in at least three of the wells. Zinc is detected in all four monitoring wells. Chromium is detected in the samples from MW-1, MW-2, and MW-4. Note that it is MW-3, not the background Well MW-4, that contains the lowest levels of zinc and is nondetect for both chromium and lead.

The presence of metals in the ground water does not appear related to any site activities. There is no correlation between soil concentrations of chromium and zinc and ground water concentrations of these metals. The highest concentration of zinc in the ground water (102 mg/l) occurs in a location (MW-1) where soil concentrations average (44 to 54 mg/kg). In addition, the ground water metals concentrations do not follow a distribution that is related to the ground water flow direction at the site. All the monitoring wells are screened in a silty clay, and the ground water samples were collected unfiltered. It is therefore probable that the presence of metals in the ground water is related to the amount of fines present in the ground water samples.

Lead was not detected in any of the ground water samples.

6.0 RESULTS DISCUSSION

The RA was completed according to the approved work plan as modified. All samples were collected from the locations specified in the approved data collection quality assurance plan as submitted December 1990. Minor modification from the planned monitoring well construction procedures occurred due to actual field conditions and are detailed in Section 2.0. These modifications were performed with concurrence from the WDNR.

The objective of the RA was to confirm the previous sampling results and to determine if there had been any releases from the damaged drum temporary storage area near the tank farm that would indicate the need for additional corrective action activities.

Analytical results for volatile organics from soil samples indicate the presence of acetone. Acetone was detected in one sample (B-2, 4.0 to 6.0 feet) which is upgradient of the tank transfer units. The low level of acetone may indicate a laboratory contamination problem.

No semivolatile compounds were present in the site soils above the laboratory detection limits. Mineral spirits analysis do not indicate the presence of mineral spirits in the site soils.

Chromium, lead, and zinc are present in the site soils, however, comparison with the normally occurring ranges for these metals in glacial sediments typical of those at the Kaukauna Facility indicates the following.

1. Chromium and lead concentrations fall within the normal ranges for these metals, 30 to 150 mg/kg and 10 to 30 mg/kg, respectively.
2. Zinc concentrations in site soils fall within the normal range (47 to 131 mg/kg) except at two locations. B-1 (the background boring) and MW-2 record concentrations of 151 and 234 mg/kg, respectively.

Based on the above data for zinc, Canonie believes that the zinc data is representative of the site conditions, and does not indicate impacts related to Safety-Kleen activities.

It should be noted that the only way metals in soil could be related to a release from the Safety-Kleen Facility would be as impurities in mineral spirits. Since no mineral spirits were detected in the RA investigations, it is highly unlikely that the metals detected are related to a release from the Safety-Kleen Facility.

The monitoring well network is positioned to intercept any releases to ground water that may occur from the site. Water level data from these wells indicate a gradient of 9.6×10^{-3} ft/ft for the shallow ground water. The combination of a slight ground water gradient and low-permeability clays will result in a very low rate of ground water flow at the facility.

Ground water data do not indicate the presence of any volatile or semivolatile organic compounds in the site ground water. Analysis of the ground water for the target metals (chromium, lead, and zinc) indicated that no lead is present in the site ground water. Chromium and zinc were detected in the ground water samples; however, their distribution is random and cannot be associated with concentrations in site soils or site activities. Furthermore, neither of these metals is typically found in Safety-Kleen products. The presence of these metals may be related to fines suspended in

the ground water samples, as the samples were collected unfiltered. These metals may be adsorbed onto the surface of the fine particles collected in the ground water samples. Chromium concentrations in the ground water are believed to be attributable to off-site migration of contaminants from the former Wisconsin Chromium Plating Facility immediately adjacent to the site.

7.0 CONCLUSION

Results of the RA investigation conducted at the Kaukauna Facility clearly indicate that no significant release has occurred at the site. Only acetone was detected in soils at slightly above the method detection level and is most likely a laboratory introduced contaminant. No other VOCs, mineral spirits, or semivolatile compounds were detected. Overall, metals concentrations are consistent with naturally occurring background ranges for glacial sediments typical of those at the Kaukauna site.

All ground water samples are free of volatile and semivolatile compounds. The two metals detected in the ground water (chromium and zinc) occur randomly and cannot be related to the site soils or site activities. The only metal on the target analyte list (lead) that would normally be associated with Safety-Kleen products was not detected in the ground water. Therefore, it is believed that no further action is necessary at the Kaukauna Facility, and Safety-Kleen requests that the RCRA corrective action process at this site be terminated.

REFERENCES

- Canonie Environmental Services Corp., 1990, "Description of Current Conditions - Kaukauna," prepared for Safety-Kleen Corp.
- Canonie Environmental Services Corp., 1990, "Data Collection Quality Assurance Plan - Kaukauna," prepared for Safety-Kleen Corp.
- Federal Register, 1990, "Corrective Action for Solid Waste Management Units of Hazardous Waste Management Facilities," Vol. 55, No. 145, July 27.
- Graef, Anhalt, Schloemer and Associates, Inc., 1986, "Feasibility Study and Plan of Operation, Hazardous Waste Storage Facility, Safety-Kleen Corp. Service Center, Kaukauna, Wisconsin," October.
- Kabata-Pendias, Alina and Henryk Pendias, 1984, Trace Elements in Soil and Plants, CRC Press.
- Keystone Environmental Resources, Inc., Laboratory Sample Data Report.
- Linsley and Franzini, 1972, Water Resources Engineering, 2nd Edition.
- U.S. Department of Agriculture Soil Conservation Service, 1975, "Soil Survey of Outagamie County, Wisconsin."
- U.S. Environmental Protection Agency, 1988, Laboratory Data Validation Functional Guidelines for Evaluating Organic Analyses, February.
- U.S. Geological Survey, 1986, "National Water Summary," 1986, Water Supply Paper No. 2325.
- Wisconsin Department of Natural Resources, 1990, "Site Screening Report, Wisconsin Chromium Corporation Site."

TABLE 1

CHRONOLOGY OF EVENTS
KAUKAUNA, WISCONSIN

<u>Date</u>	<u>Event Description</u>
May 1, 1989	EPA sampling as part of HWOL process - Jacobs Engineering
October 31, 1989	Date of initial permit application
July 1990	Issuance of conditional operation permit
September 1990	Submittal of Task I, Description of Current Conditions
August 1991	Approval of Data Collection - Quality Assurance Plan
October 1991	Completion of Release Assessment field work
December 1991	Submittal of Release Assessment Report

TABLE 2

SUMMARY TABLE OF VOLATILE ORGANIC COMPOUNDS IN SOILS
SAFETY-KLEEN CORPORATION
KAUKAUNA, WISCONSIN

<u>Sample Location</u>	<u>Lab ID</u>	<u>Sampling Interval</u>	<u>Result (ug/kg)</u>	<u>Acetone</u>	
				<u>Detection Limit (ug/kg)</u>	<u>Proposed Action Level (ug/kg)</u>
B-2	KW SS02-03	4.0'-6.0'	15	11	8,000

Notes:

- (a) Methylene chloride is detected in laboratory blank.
- (b) Proposed action levels obtained from Federal Register Vol. 55, No. 145, July 27, 1990, "Corrective Action for Solid Waste Management Units at Hazardous Waste Management Facilities," Proposed Rule, Appendix A.
- (c) ND=Not detected at the corresponding detection limit.
- (d) No mineral spirits or semivolatile compounds were detected in soil samples.

TABLE 3

**SUMMARY TABLE LEAD, CHROMIUM, AND ZINC IN SOILS
SAFETY-KLEEN CORPORATION
KAUKAUNA, WISCONSIN**

Lab Sample I.D.	Sample Location	Sample Interval (ft)	<u>Lead</u>				<u>Chromium</u>			
			Result (mg/kg)	Detection Limit (mg/kg)	Proposed Action Level (mg/kg)	Naturally (b) Occurring (mg/kg)	Result (mg/kg)	Detection Limit (mg/kg)	Proposed Action Level (mg/kg)	Naturally Occurring (d) (mg/kg)
KW-MW01-02	MW-1	2.5'-4.5'	10	6.2	NPAL (c)	7.6-9.3	23	6.2	400	20-21
KW-MW01-08		17.5'-19.5'	8.7	6.0	NPAL (c)	7.6-9.3	20	6.0	400	20-21
KW-MW02-04	MW-2	7.5'-9.5'	7.3	6.3	NPAL (c)	7.6-9.3	19	6.3	400	20-21
KW-MW02-07		15.0'-17.0'	ND (c)	5.8	NPAL (c)	7.6-9.3	7.3	5.8	400	20-21
KW-MW03-01	MW-3	0.0'-2.0'	ND	5.5	NPAL (c)	7.6-9.3	9.5	5.5	400	20-21
KW-MW03-06		12.5'-14.5'	7.5	6.3	NPAL (c)	7.6-9.3	16	6.3	400	20-21
KW-MW04-03	MW-4	5.0'-7.0'	7.1	6.7	NPAL (c)	7.6-9.3	23	6.7	400	20-21
KW-MW04-06		12.5'-14.5'	ND	6.0	NPAL (c)	7.6-9.3	9.7	6.0	400	20-21
KW-SS01-02	B1	2.0'-4.0'	7.6	6.0	NPAL (c)	7.6-9.3	21	6.0	400	20-21
KW-SS01-03		4.0'-6.0'	9.3	6.0	NPAL (c)	7.6-9.3	20	6.0	400	20-21
KW-SS02-01	B2	0.0'-2.0'	6.4	5.4	NPAL (c)	7.6-9.3	ND	5.4	400	20-21
KW-SS02-02		4.0'-6.0'	14	5.4	NPAL (c)	7.6-9.3	24	5.4	400	20-21
KW-FDSS02-03		4.0'-6.0'	17	5.9	NPAL (c)	7.6-9.3	35	5.9	400	20-21
KW-SS04-01	B4	0.0'-2.0'	11	6.5	NPAL (c)	7.6-9.3	24	6.5	400	20-21
KW-SS04-03		5.0'-7.0'	18	7.1	NPAL (c)	7.6-9.3	35	7.1	400	20-21

TABLE 3

SUMMARY TABLE LEAD, CHROMIUM, AND ZINC IN SOILS
 SAFETY-KLEEN CORPORATION
 KAUKAUNA, WISCONSIN
 (Continued)

Lab Sample I.D.	Sample Location	Sample Interval (ft)	<u>Lead</u>				<u>Chromium</u>			
			Result <i>(mg/kg)</i>	Detection Limit <i>(mg/kg)</i>	Proposed Action Level <i>(mg/kg)</i>	Naturally (b) Occurring <i>(mg/kg)</i>	Result <i>(mg/kg)</i>	Detection Limit <i>(mg/kg)</i>	Proposed Action Level <i>(mg/kg)</i>	Naturally Occurring (d) <i>(mg/kg)</i>
KW-SS05-02	B5	2.5'-4.5'	6.3	5.7	NPAL (c)	7.6-9.3	13	5.7	400	20-21
KW-SS05-03		5.0'-7.0'	15	6.5	NPAL (c)	7.6-9.3	46	6.4	400	20-21

TABLE 3

SUMMARY TABLE LEAD, CHROMIUM, AND ZINC IN SOILS
SAFETY-KLEEN CORPORATION
KAUKAUNA, WISCONSIN
(Continued)

Lab Sample I.D.	Sample Location	Sample Interval (ft)	Zinc			
			Result mg/kg	Detection Limit (mg/kg)	Proposed Action Level (mg/kg)	Naturally Occurring (d) (mg/kg)
KW-MW01-02	MW-1	2.5'-4.5'	54	6.2	NPAL	32-151
KW-MW01-08		17.5'-19.5'	44	6.0	NPAL	32-151
KW-MW02-04	MW-2	7.5'-9.5'	234	6.3	NPAL	32-151
KW-MW02-07		15.0'-17.0'	6.3	5.8	NPAL	32-151
KW-MW03-01	MW-3	0.0'-2.0'	33	5.5	NPAL	32-151
KW-MW03-06		12.5'-14.5'	30	6.3	NPAL	32-151
KW-MW04-03	MW-4	5.0'-7.0'	77	6.7	NPAL	32-151
KW-MW04-06		12.5'-14.5'	38	6.0	NPAL	32-151
KW-SS01-02	B1	2.0'-4.0'	151	6.0	NPAL	32-151
KW-SS01-03		4.0'-6.0'	32	6.0	NPAL	32-151
KW-SS02-01	B2	0.0'-2.0'	7.4	5.4	NPAL	32-151
KW-SS02-02		4.0'-6.0'	41	5.4	NPAL	32-151
KW-FDSS02-03		4.0'-6.0'	86	5.9	NPAL	32-151
KW-SS04-01	B4	0.0'-2.0'	50	6.5	NPAL	32-151
KW-SS04-03		5.0'-7.0'	124	7.1	NPAL	32-151

TABLE 3

SUMMARY TABLE LEAD, CHROMIUM, AND ZINC IN SOILS
SAFETY-KLEEN CORPORATION
KAUKAUNA, WISCONSIN
(Continued)

<i>Lab Sample I.D.</i>	<i>Sample Location</i>	<i>Sample Interval (ft)</i>	<u>Zinc</u>			
			<i>Result mg/kg</i>	<i>Detection Limit (mg/kg)</i>	<i>Proposed Action Level (mg/kg)</i>	<i>Naturally Occurring (d) (mg/kg)</i>
KW-SS05-02	B5	2.5'-4.5'	32	5.7	NPAL	32-151
KW-SS05-03		5.0'-7.0'	73	6.4	NPAL	32-151

Notes:

- (a) Proposed action levels were obtained from Federal Register Vol. 55, No. 145, July 27, 1990, "Corrective Action for Solid Waste Management Units at Hazardous Waste Management Facilities," Proposed Rule, Appendix A.
- (b) ND = Not detected at the corresponding detection limit.
- (c) NPAL = No proposed action level from Appendix A.
- (d) Naturally occurring ranges listed above are based on the concentrations reported at background Boring Location B-1.

TABLE 4

GROUND WATER ELEVATIONS
SAFETY-KLEEN CORPORATION
KAUKAUNA, WISCONSIN

	<u>MW-1</u>	<u>MW-2</u>	<u>MW-3</u>	<u>MW-4</u>
Ground Elevation (MSL)	702.66	701.27	701.49	702.33
Top of Casing (MSL)	702.09	703.64	704.02	704.85
Water Surface Elevation (MSL)	697.17	696.88	697.17	698.16
Depth to Ground Water Surface From Ground Surface (ft)	5.49	4.39	4.32	4.17

Note:

MSL = Mean Sea Level

TABLE 5

SUMMARY TABLE OF GROUND WATER ANALYTICAL RESULTS
SAFETY-KLEEN CORPORATION
KAUKAUNA, WISCONSIN

Sample Location Lab ID			MW-1 KW MW01-01	MW-2 KW MW02-01	MW-3 KW MW03-01	MW-4 KW MW04-0
	Enforcement Standard (ug)	Preventive Action Limit (ug)	(ug)	(ug)	(ug)	(ug)
<u>Compound/Analyte</u>						
<u>Volatiles</u>			No Volatile Organic Compounds Detected			
<u>Semivolatiles</u>			No Semivolatile Organic Compounds Detected			
<u>Metals</u>	<u>mg/l</u>	<u>mg/l</u>	<u>mg/l</u>	<u>mg/l</u>	<u>mg/l</u>	<u>mg/l</u>
Chromium	0.05	0.005	0.067	72.5	ND	24.5
Zinc	0.005	0.0025	102.0	95.7	20.5	43.9

Notes:

- (a) All ground water samples collected unfiltered.
 (b) Lead not detected in any ground water samples.
 (c) Maximum contaminant level (MCL) for chromium is 0.05 mg/l as promulgated under 40 CFR 264.94, Table 1, "Maximum Concentration of Constituents for Protection of Groundwater."
 (d) MCL for zinc is 5 mg/l - National Secondary Drinking Water Regulations, 40 CFR 143.3, "Secondary Maximum Contaminant Levels."

APPENDIX C
OBSERVATION WELL DETAILS

PROJECT No. 90-238-06

WELL No. MW-1

PROJECT NAME SAFETY-KLEEN CORP., KAUKAUNA, WISCONSIN

WELL LOCATION SEE DWG. 90-238-B10, FIGURE 1

DATE 9-30-91 BY JAH

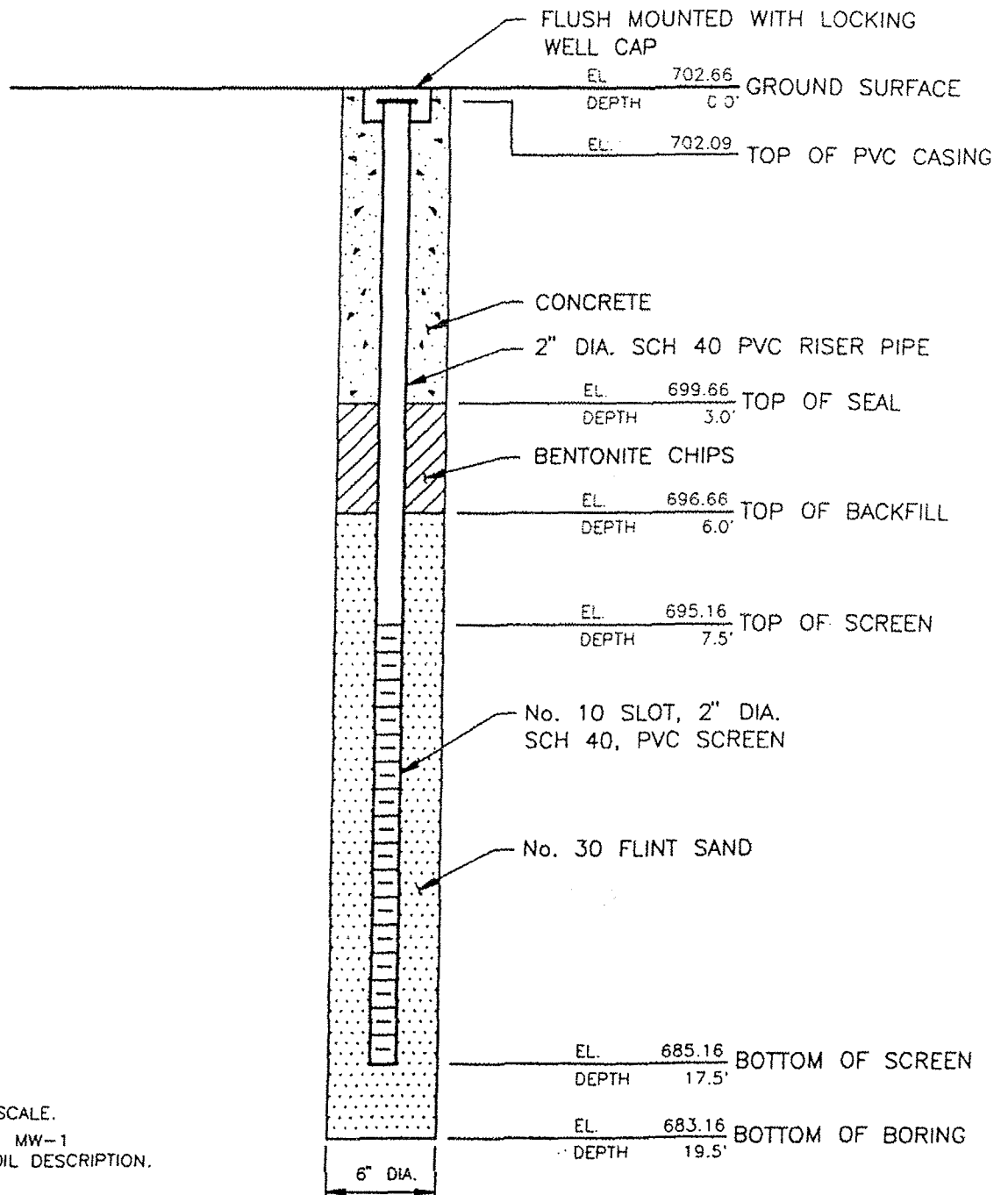

NOTES:

1. NOT DRAWN TO SCALE.
2. SEE BORING LOG MW-1 FOR DETAILED SOIL DESCRIPTION.

PROJECT No. 90-238-06

WELL No. MW-2

PROJECT NAME SAFETY-KLEEN CORP., KAUKAUNA, WISCONSIN

WELL LOCATION SEE DWG. 90-238-B10, FIGURE 1

DATE 9-30-91 BY JAH

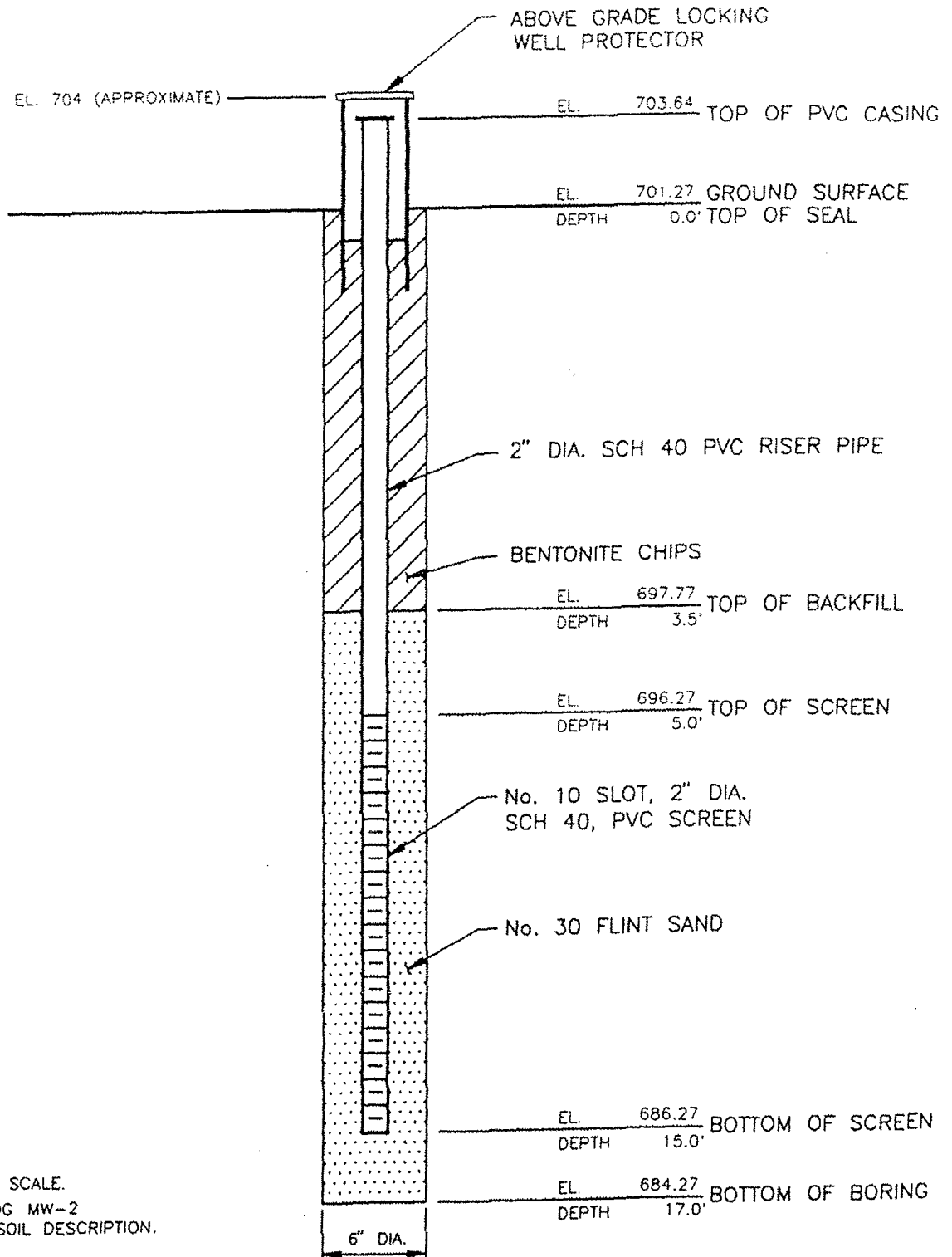

NOTES:

1. NOT DRAWN TO SCALE.
2. SEE BORING LOG MW-2 FOR DETAILED SOIL DESCRIPTION.

PROJECT No. 90-238-06

WELL No. MW-3

PROJECT NAME SAFETY-KLEEN CORP., KAUKAUNA, WISCONSIN

WELL LOCATION SEE DWG. 90-238-B10, FIGURE 1

DATE 10-1-91 BY JAH

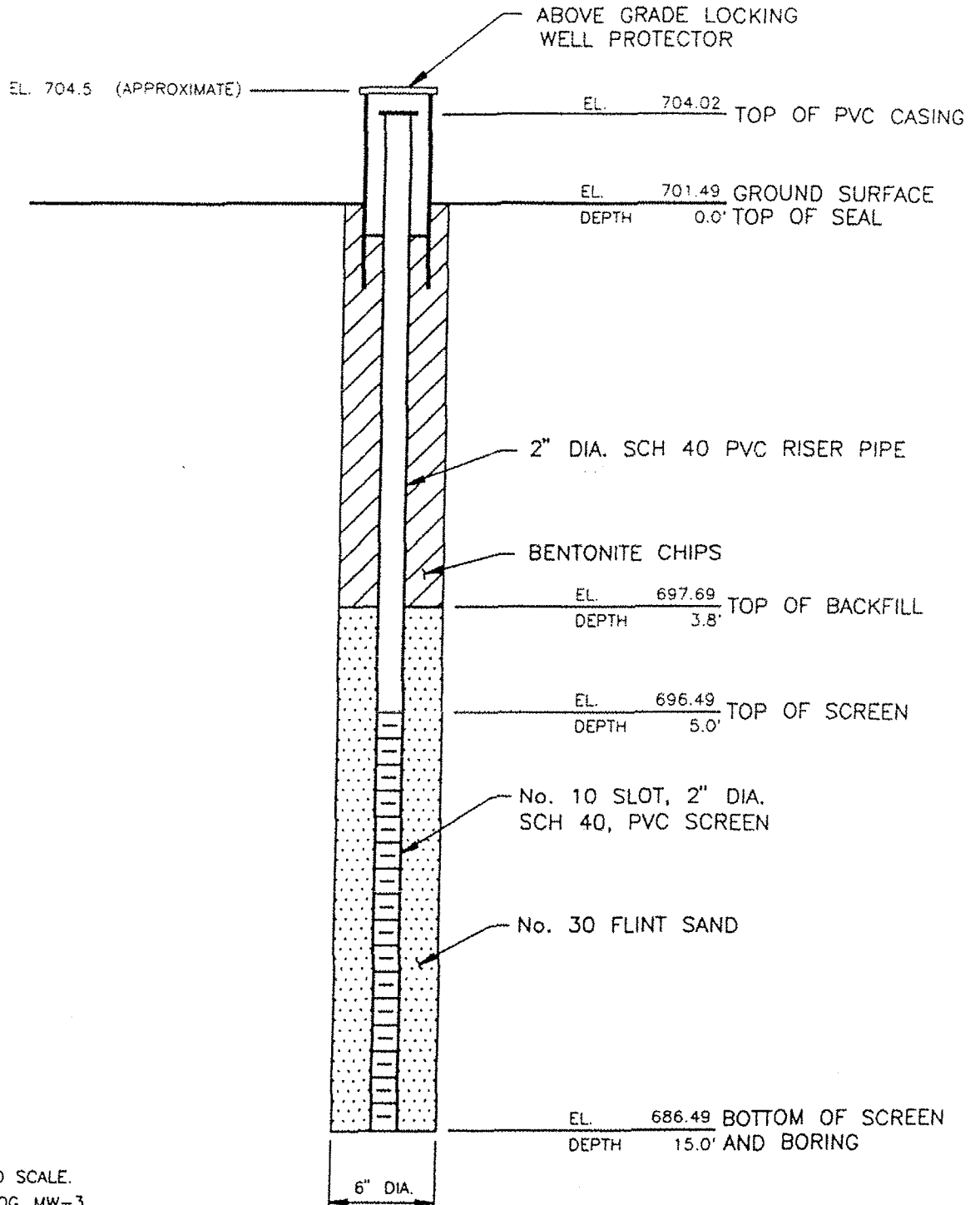

NOTES:

1. NOT DRAWN TO SCALE.
2. SEE BORING LOG MW-3 FOR DETAILED SOIL DESCRIPTION.

PROJECT No. 90-238-06

WELL No. MW-4

PROJECT NAME SAFETY-KLEEN CORP., KAUKAUNA, WISCONSIN

WELL LOCATION SEE DWG. 90-238-B10, FIGURE 1

DATE 10-1-91 BY JAH

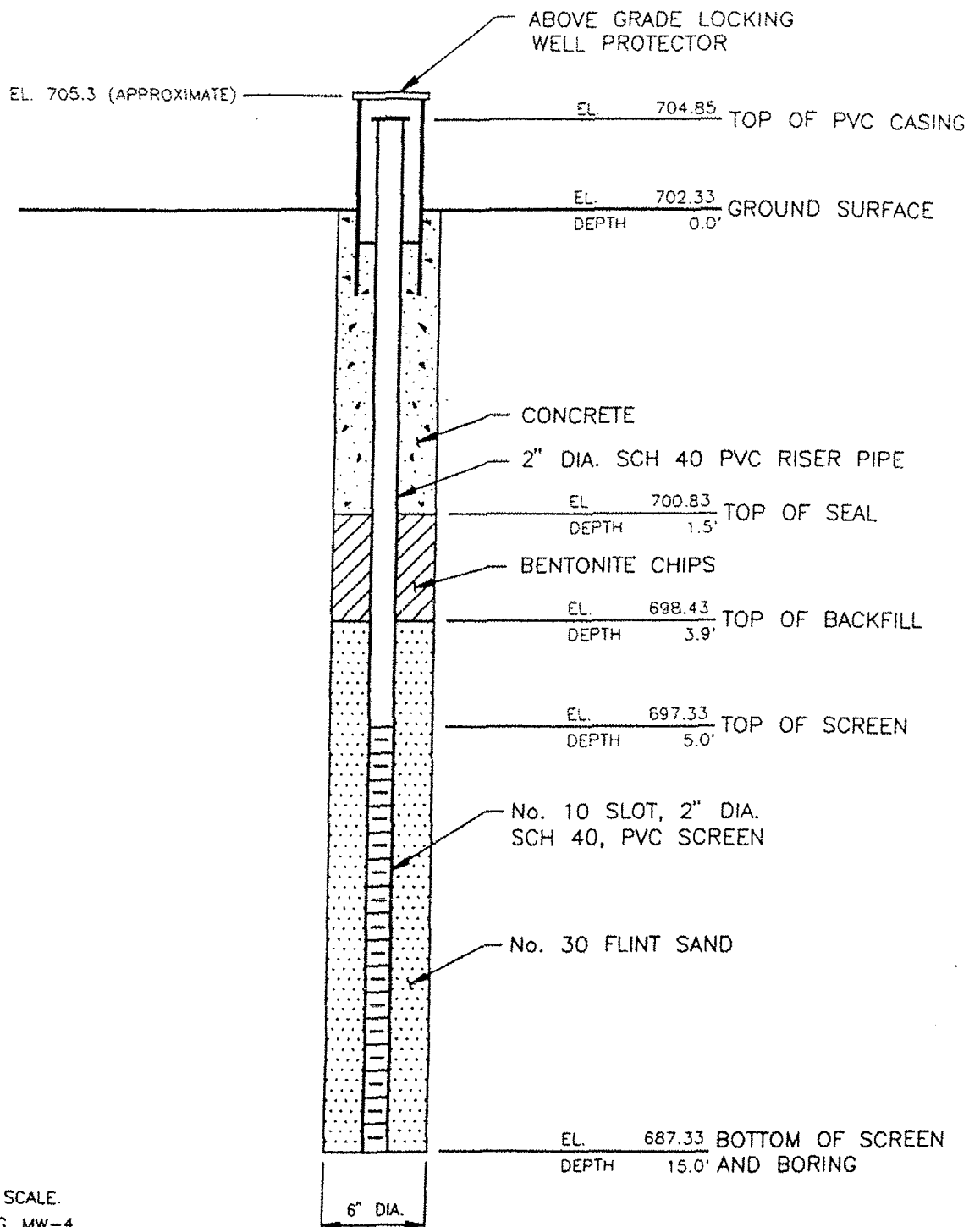

NOTES:

1. NOT DRAWN TO SCALE.
2. SEE BORING LOG MW-4 FOR DETAILED SOIL DESCRIPTION.

FIELD SAMPLE DATA

PROJECT No. 90-238-06
FIELD ENGINEER RS/SMH
PAGE 1 OF 1

PROJECT NAME Safety-Kleen, Kaukauna DATE 10/18/91

FIELD DATA:

WELL SAMPLED MW-1

TOP OF CASING ELEVATION _____

Depth of well from TBC, FT 14.54

DEPTH TO GROUND WATER FROM T.O.C., FT. 4-92

GROUND WATER ELEVATION _____

PURGE DATE 10/18/91

PURGE METHOD Bailing

START PURGE _____ ELAPSED TIME _____ HRS. VOLUME PURGED 6.3
(SEE WELL DEVELOPMENT LOG FOR PURGING DETAILS)

SAMPLER TYPE _____ : 1. SUBMERSIBLE PUMP 2. BLADDER PUMP 3. BAILER
4. OTHER(SPECIFY) _____

SAMPLER MATERIAL _____ : 1. STAINLESS STEEL 2. TEFLON 3. PVC
4. OTHER(SPECIFY) HDPE

TUBING MATERIAL _____ : 1. TEFLON 2. POLYETHYLENE 3. TYGON 4. SILICON
5. OTHER(SPECIFY) _____

SAMPLE APPEARANCE Muddy

SAMPLE pH 6.5 TEMPERATURE 57°F SPECIFIC CONDUCTANCE 2600

SAMPLE TIME: 12:15 AM

COMMENTS:

WEATHER: Cold, Sleet

OTHER: _____

FIELD SAMPLE DATA

PROJECT No. 90-238-0C
FIELD ENGINEER RS/JAH
PAGE 1 OF 1

PROJECT NAME Safety-Kleen, Kaukauna, WI DATE 10/18/91

FIELD DATA:

WELL SAMPLED MW-2

TOP OF CASING ELEVATION _____ *Depth of well from*
DEPTH TO GROUND WATER FROM T.O.C., FT. 6.76 *TOC, FE.* 17.58

GROUND WATER ELEVATION _____

PURGE DATE 10/18/91

PURGE METHOD Bailing

START PURGE _____ ELAPSED TIME _____ HRS. VOLUME PURGED 7.1
(SEE WELL DEVELOPMENT LOG FOR PURGING DETAILS)

SAMPLER TYPE _____ : 1. SUBMERSIBLE PUMP 2. BLADDER PUMP 3. BAILER
4. OTHER(SPECIFY) _____

SAMPLER MATERIAL _____ : 1. STAINLESS STEEL 2. TEFLON 3. PVC
4. OTHER(SPECIFY) HDPE

TUBING MATERIAL _____ : 1. TEFLON 2. POLYETHYLENE 3. TYGON 4. SILICON
5. OTHER(SPECIFY) _____

SAMPLE APPEARANCE Buddy

SAMPLE pH 7.0 TEMPERATURE 55°F SPECIFIC CONDUCTANCE 2300

SAMPLE TIME: 11:20 AM

COMMENTS:

WEATHER: Cold, Sleet
OTHER: _____

FIELD SAMPLE DATA

PROJECT No. 90-238-0
FIELD ENGINEER RS/JAH
PAGE 1 OF 1

PROJECT NAME Safety-Kleen, Kaukauna, WI DATE 10/18/91

FIELD DATA:

WELL SAMPLED

MW-3

TOP OF CASING ELEVATION _____

17.15

DEPTH TO GROUND WATER FROM T.O.C., FT. 6.85

GROUND WATER ELEVATION _____

PURGE DATE 10/18/91

PURGE METHOD Bailing

START PURGE _____ ELAPSED TIME _____ HRS. VOLUME PURGED 6.8
(SEE WELL DEVELOPMENT LOG FOR PURGING DETAILS)

SAMPLER TYPE _____ : 1. SUBMERSIBLE PUMP 2. BLADDER PUMP 3. BAILER
4. OTHER(SPECIFY) _____

SAMPLER MATERIAL _____ : 1. STAINLESS STEEL 2. TEFLON 3. PVC
4. OTHER(SPECIFY) HDPE

TUBING MATERIAL _____ : 1. TEFLON 2. POLYETHYLENE 3. TYGON 4. SILICON
5. OTHER(SPECIFY) _____

SAMPLE APPEARANCE Mostly Cloudy

SAMPLE pH 7.0 TEMPERATURE 56°F SPECIFIC CONDUCTANCE 2700

SAMPLE TIME: 10:45 AM

COMMENTS:

WEATHER: Cold, Sleet

OTHER: _____

FIELD SAMPLE DATA

PROJECT No. 90-238-06

FIELD ENGINEER RS/SAH

PAGE 1 OF 1

PROJECT NAME Safety-Kleen, Kaulauna DATE 10/18/91

FIELD DATA:

WELL SAMPLED MW-4

TOP OF CASING ELEVATION _____ *Depth of well from TOC Ft. 17.49*

DEPTH TO GROUND WATER FROM T.O.C., FT. 6.69

GROUND WATER ELEVATION _____

PURGE DATE 10/18/91

PURGE METHOD Bailing

START PURGE _____ ELAPSED TIME _____ HRS. VOLUME PURGED 7.9 gallons
(SEE WELL DEVELOPMENT LOG FOR PURGING DETAILS)

SAMPLER TYPE _____ : 1. SUBMERSIBLE PUMP 2. BLADDER PUMP 3. BAILER
4. OTHER(SPECIFY) _____

SAMPLER MATERIAL _____ : 1. STAINLESS STEEL 2. TEFLON 3. PVC
4. HDPE
OTHER(SPECIFY) _____

TUBING MATERIAL _____ : 1. TEFLON 2. POLYETHYLENE 3. TYGON 4. SILICON
5. OTHER(SPECIFY) _____

SAMPLE APPEARANCE Muddy

SAMPLE pH 8.0 TEMPERATURE 56.0 F SPECIFIC CONDUCTANCE 2500
SAMPLE TIME : 10:00 AM

COMMENTS:

WEATHER: Cold, Sleet.
OTHER: _____

Exhibit I-2

Topographic Map with Location of SWMUs

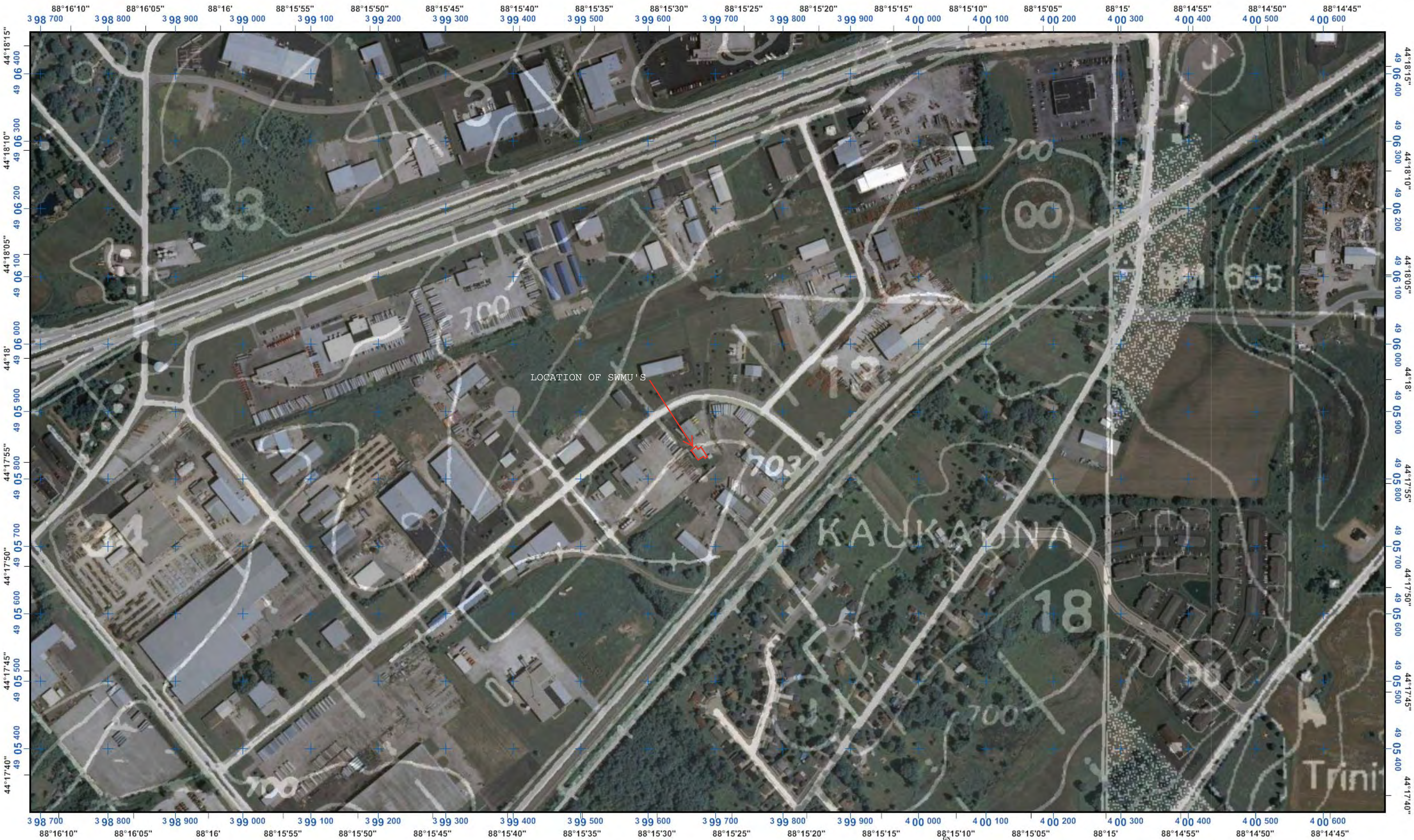

Universal Transverse Mercator (UTM) Projection Zone 16
 North American Datum of 1983
 100 meter UTM / USNG / MGRS
 Grid Zone Designation: 16T
 100,000-m Squares:CQ

1:5000 scale
 0 100 200 300 400 500 Feet
 0 50 100 150 Meters
 SAFETY-KLEEN TOPOGRAPHIC MAP
 KAUKAUNA, WI. 54130
 DWG # 7022-SPOO-027

Magnetic declination of 4W at center of map
 on March 17, 2011

FIGURE B-2

Exhibit J-1

Public Hearing Materials



Safety-Kleen Systems, Inc.
2100 – 2201 Badger Road Kaukauna, WI 54130
WID 981187297

Public Meeting / Public Hearing

Pursuant to Wisconsin Administrative Code NR 670.431, Safety-Kleen Systems, Inc. is required to hold at least one meeting with the public in order to solicit questions from the community and to inform the community of proposed hazardous waste management activities.

If you wish to submit any written comments or materials at this time, please feel free to use this sheet for this purpose.

A large empty rectangular box provided for submitting written comments or materials.



safety-kleen®

Public Meeting Information
September 4, 2012

2100 - 2201 Badger Road Kaukauna, WI 54130
920-766-4266 www.safety-kleen.com

Description of Facility Operations

The Kaukauna facility is an accumulation point for many spent materials generated by Safety-Kleen customers, the majority of whom are small quantity generators. Wastes are ultimately transported to a Safety-Kleen recycling center or a contract reclaimer for processing.

The facility is located on 5.35 acres on both sides of Badger road (4.13 acres on the north side and 1.22 acres on the south side) with the following structures:

2100 Badger Road (south side)

- A 4,800 square foot building with office and warehouse space which includes one permitted container storage area
- A solvent return and fill station
- One tank farm with three vertical aboveground storage tanks in concrete diking: one nominal 15,000 gallon tank for solvent product storage, one nominal 13,500 gallon tank for spent mineral spirits solvent, and a 12,000 gallon tank is used for mineral spirits product storage
- Four metal storage shelters: two cover 200 square feet, one covers 300 square feet and the other covers 135 square feet



2201 Badger Road (north side)

- A 4,000 square foot building used for office space and storage
- One tank farm with three vertical aboveground storage tanks and space for three additional tanks, in concrete diking. These tanks are currently unused but may be used in the future for storage of spent antifreeze, used oil, or bulk products for distribution.



Operations Subject to Hazardous Waste Licensing Requirements

Safety-Kleen began operating at the Kaukauna location in 1985. The Safety-Kleen Kaukauna Service Center is located in an industrial park setting located at 2100 Badger Road in the City of Kaukauna.

Safety-Kleen provides parts washing equipment and solvents to businesses in northeastern Wisconsin. The primary business is the parts cleaner service, which involves leasing a parts cleaner unit containing a parts cleaner material such as petroleum naphtha solvent, immersion cleaner (a naphtha blend) or aqueous cleaner. On a regularly scheduled basis, Safety-Kleen services the parts cleaner unit and replaces the spent material with clean product. The spent material is brought back to the Safety-Kleen Kaukauna Service Center where it is stored.

In addition to the parts cleaner operations, Safety-Kleen services dry cleaners and the automobile body repair business. Dry cleaning wastes (spent filter cartridges and still bottoms contaminated with dry cleaning solvents, and various solvent thinners and paints collected from the automobile

body repair industry are stored at the Safety-Kleen Kaukauna Service Center.

The spent naphtha is returned to the Service Center in 5, 16 and 30 gallon containers which are emptied and cleaned at the return and fill station. The spent naphtha solvent is pumped from the return and fill station into a 13,500 gallon above ground tank located in a 3 pack tank farm.

In addition to the above ground hazardous waste storage tank, Safety-Kleen has one designated area used to store containers of hazardous waste. The container storage area (CSA) is located in a 4,800 square foot warehouse with offices, and has a maximum storage capacity of 790 gallons. The total permitted storage capacity is 14,290 gallons.

The Kaukauna Service Center stores the various types of waste until they are transported to a Safety-Kleen recycling center, a contract reclaimer, or other permitted facility where the wastes are recycled so they can be reused as product.

Hazardous Waste Licensing Requirements

An initial Hazardous Waste Storage License was issued by the WI Dept. of Natural Resources on June 29, 1990. The facility was relicensed April 15, 2003, and this license will expire April 24, 2013. Safety-Kleen Systems, Inc. intends to continue operations of this hazardous waste facility and has begun the relicensing process with the WI Dept. of Natural Resources.

The permit covers the following areas of the facility's operations:

- Authorized wastes;
- Operating conditions for proper storage;
- Facility inspections;
- Site security;
- Personnel training;
- Emergency prevention and response procedures;
- Reporting and record keeping;
- Closure requirements and financial assurance; and
- Liability coverage.

As part of the relicensing requirements of the Wisconsin Administrative Code, Safety-Kleen is required to hold this public meeting during which we are asking for your questions regarding our operations and activities at this facility.

If you have questions or require additional information, please contact:

Bill Kleiser.....920-766-4266
Kaukauna Branch General Manager

Or

Kelly Dale Taylor.....608-298-6420
Environmental, Health & Safety Manager



Exhibit J-2

Proof of Public Notices



DELIVERY VIA EMAIL

August 10, 2012

Sandy Miller
Wisconsin Department of Natural Resources
110 S. Neenah Avenue
Sturgeon Bay, WI 54235

RE: Pre-Application Meeting and Public Notice
Safety-Kleen Systems, Inc. WID 981 187 297
2100 Badger Road
Kaukauna, WI 54130

Dear Ms. Miller:

As required by ss. NR 670.431(4) Wis. Adm. Code, Safety-Kleen Systems, Inc. has made the required public notices as follows:

Newspaper Notices:	Publish/Air Date:	Proof:
Wisconsin State Journal	August 6, 2012	Proof of Publication Affidavit
Kaukauna Times-Villager	August 4, 2012	Copy of paper publication
 Location Radio Station:		
WTAQ-AM 1360	August 3, 2012	Invoice/Order

I have included the referenced Proof of compliance for your reference.

Unless advised otherwise, submission of this information in this electronic format will meet the Notice to the Department requirement of ss. NR 670.431(4).

Please contact me if you questions or require additional information.

Sincerely,

Kelly Dale Taylor, CHMM
Environmental, Health & Safety Manager

Capital Newspapers Proof of Publication Affidavit

Ad #: 1953490 Price: \$120.12 Ad ID: Ad 2-Notice of Application

Retain this portion for your records.

Please do not remit payment until you receive your advertising invoice.

Mail to:

Safety-Kleen Systems, Inc.
Kelly Dale Taylor
3715 Lexington Avenue
Madison, WI 53714

STATE OF WISCONSIN }
Dane County }

SS.

MATT MIJOLEVIC

being duly sworn, doth depose and say that he (she) is an authorized representative of Capital Newspapers, publishers of

Wisconsin State Journal

per, at Madison, the seat of government of said State, at an advertisement of which the annexed is a true, taken from said paper, was published therein on August 6th, 2012

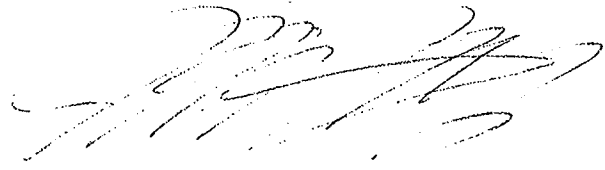

Principal Clerk

Subscribed and sworn to before me on

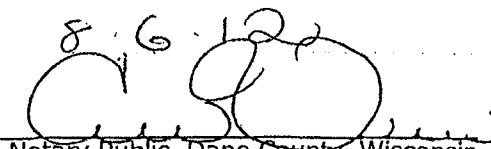

Notary Public, Dane County, Wisconsin

My Commission expires April 15th, 2015

NOTICE OF APPLICATION TO RE-LICENSE HAZARDOUS WASTE FACILITY

Public Hearing Notice
Safety-Kleen Systems, Inc.
WID001167297 FID446037400

Safety-Kleen Systems, Inc. operates a licensed hazardous waste storage facility at 2100 Badger Road in Kaukauna, WI. An initial Hazardous Waste Storage License was issued by the WI Dept. of Natural Resources on June 29, 1990. The facility was relicensed April 15, 2003, and this license will expire April 15, 2013. Safety-Kleen Systems, Inc. intends to continue operations of this hazardous waste facility and has begun the relicensing process with the WI Dept. of Natural Resources.

The facility is located on 1.2 acres on the south side of Badger Road with the following structures: a 4,800 square foot building with office and warehouse space which includes one licensed container storage area, a solvent return and fill station, and one licensed 13,500 gallon tank in concrete tiling for spent solvent storage. The total licensed hazardous waste storage capacity is 14,200 gallons. There are additional storage areas and tanks used for non-hazardous waste or product storage.

The Kaukauna facility is an accumulation point for many spent materials generated by Safety-Kleen customers. At the Kaukauna facility, spent solvent (petroleum naphtha/mineral spirits) is received in non-bulk containers. The contents are transferred to the bulk storage tank via the return and fill station. The contents are cleaned and refilled with clean product for the next day's services. Periodically (approximately once per week) a tanker truck is dispatched from Safety-Kleen's Dolton, Illinois Recycle Center to deliver a load of clean solvent and to collect the spent solvent at the facility. All other wastes received at the Kaukauna facility are stored in the original shipping container. When sufficient quantities are accumulated (usually twice per week), a box trailer is dispatched to deliver products needed and to transport the containers of waste to a Safety-Kleen Service/Recycle Center for processing. The Waukesha facility generally operates 5 days per week, from 6:00 am until 7:00 pm. All wastes are ultimately transported to a Safety-Kleen recycling center or a contract reclaiming center for processing and there is no onsite processing or disposal.

The license application does not propose to change the amount or types of hazardous wastes stored under the current licenses (Tank Storage License 03248 and Container Storage License 06003).

The public is invited to a public hearing and open house at the facility on 09/04/2012 at 06:00 PM - 8:00 PM. A copy of the permit application will be available for review during this time. For further information or if special access to participate in the meeting is required, please contact Kelly Taylor at Safety-Kleen Systems, Inc. at 608-298-6420 at least 72 hours before the meeting.

Location of Public Hearing: Safety-Kleen Systems, Inc. 2200 2201 Badger Road Kaukauna, WI 54130

Please call 920-766-4266 if directions to the facility are needed.

PUB. WSJ: August 6, 2012
#1953490

WNAXLP

8-04-2012

NOTICE OF APPLICATION TO RELICENSE
HAZARDOUS WASTE FACILITYPublic Hearing Notice
Safety-Kleen Systems, Inc.
WID981187297 FID445097400

Classifieds

Safety-Kleen Systems, Inc. operates a licensed hazardous waste storage facility at 2100 Badger Road in Kaukauna, WI. An initial Hazardous Waste Storage License was issued by the WI Dept. of Natural Resources on June 29, 1990. The facility was relicensed April 15, 2003, and this license will expire April 15, 2013. Safety-Kleen Systems, Inc. intends to continue operations of this hazardous waste facility and has begun the relicensing process with the WI Dept. of Natural Resources:

The facility is located on 1.2 acres on the south side of Badger Road with the following structures: a 4,800 square foot building with office and warehouse space which includes one licensed container storage area; a solvent return and fill station; and one licensed 13,500 gallon tank in concrete dike for spent solvent storage. The total licensed hazardous waste storage capacity is 14,290 gallons. There are additional storage areas and tanks used for non-hazardous waste or product storage.

The Kaukauna facility is an accumulation point for many spent materials generated by Safety-Kleen customers. At the Kaukauna facility, spent solvent (petroleum naphtha/mineral spirits) is received in non-bulk containers. The contents are transferred to the bulk storage tank via the return and fill station. The emptied containers are cleaned and refilled with clean product for the next day's services. Periodically (approximately once per week) a tanker truck is dispatched from Safety-Kleen's Dolton, Illinois Recycle Center to deliver a load of clean solvent and to collect the spent solvent at the facility. All other wastes received at the Kaukauna facility are stored in the original shipping container. When sufficient quantities are accumulated (usually twice per week), a box trailer is dispatched to deliver products needed and to transport the containers of waste to a Safety-Kleen Service/Recycle Center for processing. The Waukesha facility generally operates 5 days per week, from 6:00 am until 7:00 pm. All wastes are ultimately transported to a Safety-Kleen recycling center or a contract reclaimer for processing and there is no onsite processing or disposal.

The license application does not propose to change the amount or types of hazardous wastes stored under the current licenses (Tank Storage License 03248 and Container Storage License 06003).

The public is invited to a public hearing and open house at the facility on 09/04/2012 at 06:00 PM - 8:00 PM. A copy of the permit application will be available for review during this time. For further information or if special access to participate in the meeting is required, please contact Kelly Taylor at Safety-Kleen Systems, Inc. at 608-298-6420 at least 72 hours before the meeting.

Location of Public Hearing: Safety-Kleen Systems, Inc. 2201 Badger Road Kaukauna, WI 54130

Please call 920-766-4266 if directions to the facility are needed.

WNAXLP

WTAQ-AM

ORDER



Flight Dates 08/03/12-08/03/12

Order Sep 00:35:00

Contract / Revision 108669 /
 Original Date / Revision 07/31/12 07/31/12

Product License Notification
 Agency Com %
 Billing Contact
 2100 Badger Road
 Kaukauna, WI 54130

Estimate #
 Alt Order #
 Billing Type Cash
 Order Type GENERAL
 Billing Cycle EOM/EOC
 Billing Calendar CALENDAR
 Demographic HH
 Rev Codes DIR GEN GEN
 Product Codes GS8
 Priority SEL
 Advertiser Ref

Advertiser Safety-Kleen Systems

Agency Safety-Kleen Systems

Buying Contact Kelly Taylor

2100 Badger Road
 Kaukauna, WI 54130

Sales Office GRBAY
 Sales Region Local
 Agency Ref

Primary Account Executive
 House GreenBay

Account Executive	Order%	Start Date	End Date
House GreenBay	100%		

Order Totals					Billing Plan				
Month	# of Spots	Net Amount	Gross Amount	Rating	Start Date	End Date	# Spots	Net Amount	Gross Amount
August 2012	1	\$41.00	\$41.00	0.00	08/01/12	08/03/12	1	\$41.00	\$41.00
Totals	1	\$41.00	\$41.00	0.00					

Ln	Ch	Start	End	Inventory Code	Break	Start/End Time	Days	Len	Spots	Rate	Pri	Rtg	Type	Totals Spots Amount		
N 1	WTAQ	08/03/12	08/03/12	M-F 3p-7p M-F 3p-7p	CM	3p-7p	----F--	1:00	0	\$41.00	200	0.00	NM	1	\$41.00	
		<u>Start Date</u>	<u>End Date</u>	<u>Weekdays</u>		<u>Spots/Week</u>		<u>Rate</u>		<u>Rating</u>						
		Week: 07/30/12	08/05/12	----F--		1		\$41.00		0.00						
														Totals	1	\$41.00



CERTIFIED MAIL 7011 0470 0001 9918 5960
RETURN RECEIPT REQUESTED

August 10, 2012

Susan J. Duda
City of Kaukauna Clerk/Treasurer
201 W. Second Street P.O. Box 890
Kaukauna, WI 54130-0890

Re: Safety-Kleen Systems, Inc. 2100 – 2201 Badger Road Kaukauna, WI 54130
Notice of Public Meeting

Dear Ms. Duda:

Safety-Kleen Systems, Inc. has been operating a Service Center at the above-referenced address since 1985. The Safety-Kleen Kaukauna Service Center was initially issued a hazardous waste storage license on June 29, 1990 and a subsequent license on April 15, 2003. The licenses are effective for 10 years. Safety-Kleen is seeking relicensing of the Service Center.

By state statute, Safety-Kleen is required to hold a Pre-Application public meeting and notice. The notice has been provided as:

Newspaper Notices:	Publish/Air Date:
Wisconsin State Journal	August 6, 2012
Kaukauna Times-Villager	August 4, 2012
Location Radio Station:	
WTAQ-AM 1360	August 3, 2012

Attached is a copy of each of the newspaper notices. This information is being provided to you as required by ss. NR 670.431(4).

If you have questions or require additional information, I can be reached at 608-298-6420 or via email at Kelly.d.taylor@safety-kleen.com.

Sincerely,

Kelly Dale Taylor, CHMM
Environmental, Health & Safety Manager

2100 – 2201 Badger Road
Kaukauna, WI 54130



CERTIFIED MAIL 7011 0470 0001 9918 6066
RETURN RECEIPT REQUESTED

August 27, 2012

Lori J. O'Bright
Outagamie County Clerk
122 E. College Ave
Appleton Wi 54911

Re: Safety-Kleen Systems, Inc. 2100 – 2201 Badger Road Kaukauna, WI 54130
Notice of Public Meeting

Dear Ms. O'Bright:

Safety-Kleen Systems, Inc. has been operating a Service Center at the above-referenced address since 1985. The Safety-Kleen Kaukauna Service Center was initially issued a hazardous waste storage license on June 29, 1990 and a subsequent license on April 15, 2003. The licenses are effective for 10 years. Safety-Kleen is seeking relicensing of the Service Center.

By state statute, Safety-Kleen is required to hold a Pre-Application public meeting and notice. The notice has been provided as:

Newspaper Notices:	Publish/Air Date:
Wisconsin State Journal	August 6, 2012
Kaukauna Times-Villager	August 4, 2012
Location Radio Station:	
WTAQ-AM 1360	August 3, 2012

Attached is a copy of each of the newspaper notices. This information is being provided to you as required by ss. NR 670.431(4).

If you have questions or require additional information, I can be reached at 608-298-6420 or via email at Kelly.d.taylor@safety-kleen.com.

Sincerely,

Kelly Dale Taylor, CHMM
Environmental, Health & Safety Manager