

- LEGEND**
- PROPERTY BOUNDARY
 - - - EXISTING SOLID WASTE BOUNDARY
 - - - HORIZONTAL EXPANSION BOUNDARY
 - VERTICAL EXPANSION BOUNDARY
 - ▒ EXISTING FINAL COVER (CLOSED)
 - ▒ EXISTING DELINEATED WETLANDS (APPLIED ECOLOGICAL SERVICES)
 - ▒ EXISTING DELINEATED WETLANDS (HEARTLAND ECOLOGICAL GROUP INC.)
 - EXISTING SURFACE WATER STREAM
 - ▭ EXISTING CULVERT
 - ▭ EXISTING BUILDING
 - EXISTING TREE LINE
 - EXISTING FENCE
 - EXISTING PAVED ROAD
 - EXISTING UNPAVED ROAD
 - EXISTING 2' CONTOUR
 - EXISTING 10' CONTOUR
 - PW02 EXISTING TTRDF WATER SUPPLY WELL
 - ◇ GMP-02R EXISTING GAS PROBE
 - ⊕ MW101 EXISTING WATER TABLE WELL
 - ⊕ MW101A EXISTING PIEZOMETER
 - ⊕ SP02 EXISTING STAFF GAUGE
 - ⊕ LYS01 EXISTING LYSIMETER
 - PROPOSED ROAD
 - PROPOSED 10' CONTOUR
 - PROPOSED 2' CONTOUR
 - PROPOSED GRADE BREAK
 - PROPOSED DRAINAGE DITCH

- NOTES:**
1. EXISTING TOPOGRAPHIC FEATURES AND PROPERTY BOUNDARY INFORMATION IS NOTED ON SHEET NO. 2.
 2. SEE SHEET NO. 2 FOR ADDITIONAL LEGEND AND GENERAL NOTE INFORMATION.
 3. EXISTING MONITORING DEVICE LOCATIONS WERE OBTAINED FROM THE NORTHERN EXPANSION NO. 1 PLAN OF OPERATIONS (JUNE 2001) AND ADDENDUM (OCTOBER 2001) PREPARED BY RMT. UPDATES AND ADDITIONAL MONITORING DEVICE LOCATIONS WERE OBTAINED FROM:
 - SITE STAFF
 - RECORD DATA (CONSTRUCTION DOCUMENTATION REPORTS)
 4. APPROVED CONTOURS REPRESENT THE TOP OF 5% OVERFILL WASTE GRADES WITHIN THE SOLID WASTE BOUNDARY THAT DOES NOT HAVE FINAL COVER.
 5. PROPOSED CONTOURS REPRESENT THE TOP OF MAXIMUM INTERMEDIATE WASTE GRADES WITHIN SELECT AREAS OF THE CURRENTLY PERMITTED LANDFILL AND WITHIN THE PROPOSED NORTHERN EXPANSION NO. 2 AREA. PROPOSED CONTOURS REPRESENT AN OVERFILL OF 5 TO 10%.

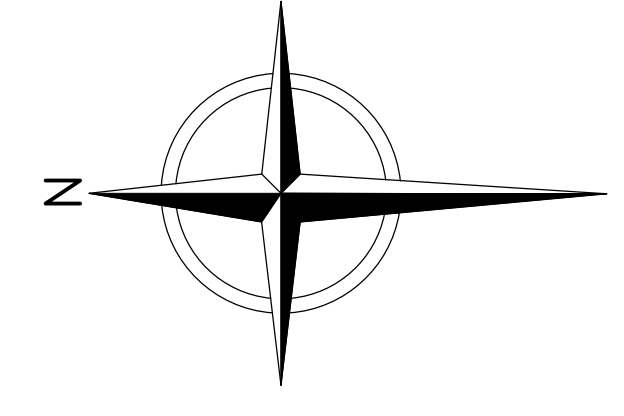

1" = 1/2" 0'
 File: C:_ADV\ACD\Drawings\22_TTRDF-S-SITE PLAN MAX WASTE.dwg Layout: 23 MAXIMUM INTERMEDIATE WASTE GRADES User: brom/kenny Aug 13, 2025 - 9:28am
 FR 2024/CAD/Sheet/Plan/22_TTRDF-S-SITE PLAN MAX WASTE.dwg



This drawing represents intellectual property of Tetra Tech. Any modification to the original by other than Tetra Tech personnel violates its original purpose and as such is rendered void. Tetra Tech will not be held liable for any changes made to this document without express written consent of the originator.

REV	DATE	DESCRIPTION	OWN BY	DES BY	CHK BY	APP BY
1	AUG. 2025	DATE OF ISSUE	LC/JB	CLD/SRC	TD	CLD
		DRAWN BY		CHECKED BY		
		DESIGNED BY		APPROVED BY		



WASTE MANAGEMENT OF WISCONSIN, INC.
 TOWNSHIP OF STUBBS, RUSK COUNTY, WISCONSIN
FEASIBILITY REPORT
 NORTHERN EXPANSION NO. 2
MAXIMUM INTERMEDIATE WASTE GRADES

SHEET NO.
23
 PROJECT NO.
 4251388

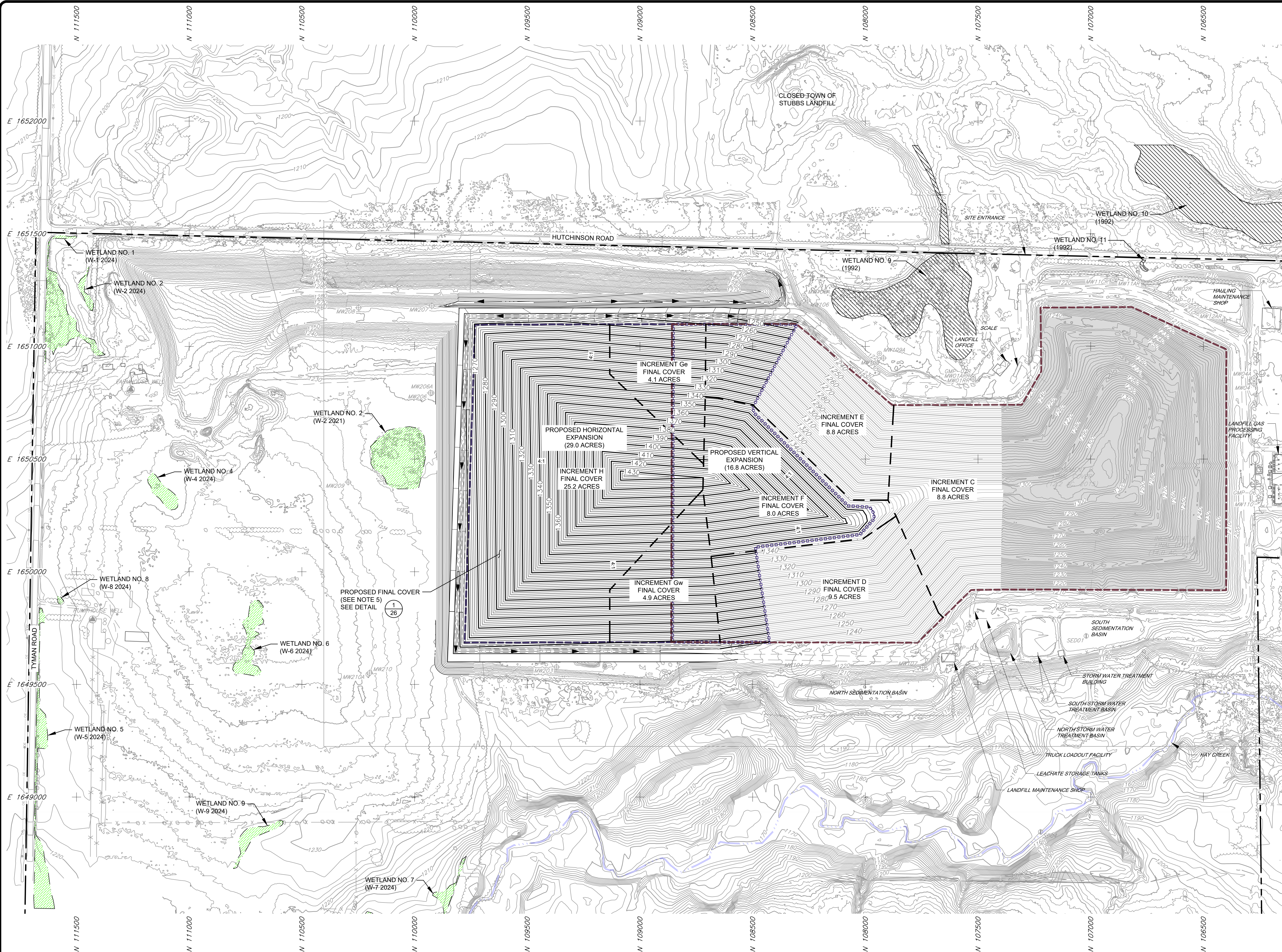

- LEGEND**
- PROPERTY BOUNDARY
 - - - EXISTING SOLID WASTE BOUNDARY
 - - - HORIZONTAL EXPANSION AREA BOUNDARY
 - VERTICAL EXPANSION AREA BOUNDARY
 - ▒ EXISTING FINAL COVER (CLOSED)
 - ▒ EXISTING DELINEATED WETLANDS (APPLIED ECOLOGICAL SERVICES)
 - ▒ EXISTING DELINEATED WETLANDS (HEARTLAND ECOLOGICAL GROUP INC.)
 - EXISTING SURFACE WATER STREAM
 - EXISTING CULVERT
 - EXISTING BUILDING
 - EXISTING TREE LINE
 - EXISTING FENCE
 - EXISTING PAVED ROAD
 - EXISTING UNPAVED ROAD
 - EXISTING 2' CONTOUR
 - EXISTING 10' CONTOUR
 - PW02 EXISTING TTRDF WATER SUPPLY WELL
 - ◇ GMP-02R EXISTING GAS PROBE
 - ⊕ MW101 EXISTING WATER TABLE WELL
 - ⊙ MW101A EXISTING PIEZOMETER
 - ⊙ SPO2 EXISTING STAFF GAUGE
 - 800 APPROVED 10' CONTOUR
 - APPROVED 2' CONTOUR
 - PROPOSED ROAD
 - 800 PROPOSED 10' CONTOUR
 - PROPOSED 2' CONTOUR
 - PROPOSED GRADE BREAK
 - PROPOSED FINAL COVER LIMIT

- NOTES:**
1. EXISTING TOPOGRAPHIC FEATURES AND PROPERTY BOUNDARY INFORMATION IS NOTED ON SHEET NO. 2.
 2. SEE SHEET NO. 2 FOR ADDITIONAL LEGEND AND GENERAL NOTE INFORMATION.
 3. EXISTING MONITORING DEVICE LOCATIONS WERE OBTAINED FROM THE NORTHERN EXPANSION NO. 1 PLAN OF OPERATIONS (JUNE 2001) AND ADDENDUM (OCTOBER 2001) PREPARED BY RMT. UPDATES AND ADDITIONAL MONITORING DEVICE LOCATIONS WERE OBTAINED FROM:
 - SITE STAFF
 - RECORD DATA (CONSTRUCTION DOCUMENTATION REPORTS)
 4. APPROVED FINAL COVER GRADES ARE FROM THE NORTHERN EXPANSION NO. 1 PLAN OF OPERATION (JUNE 2001) AND ADDENDUM (OCTOBER 2001) PREPARED BY RMT.
 5. THE PROPOSED FINAL COVER IS PRELIMINARY AND WILL BE FURTHER EVALUATED AS PART OF THE PLAN OF OPERATION FOR THE PROPOSED NORTHERN EXPANSION NO. 2. PROPOSED FINAL COVER GRADES PRESENTED ON THIS PLAN SHEET REFLECT OPTIONS C AND D. THE FINAL COVER SYSTEM DESIGN OPTIONS ARE PROVIDED ON DETAIL 1 OF SHEET NO. 26.

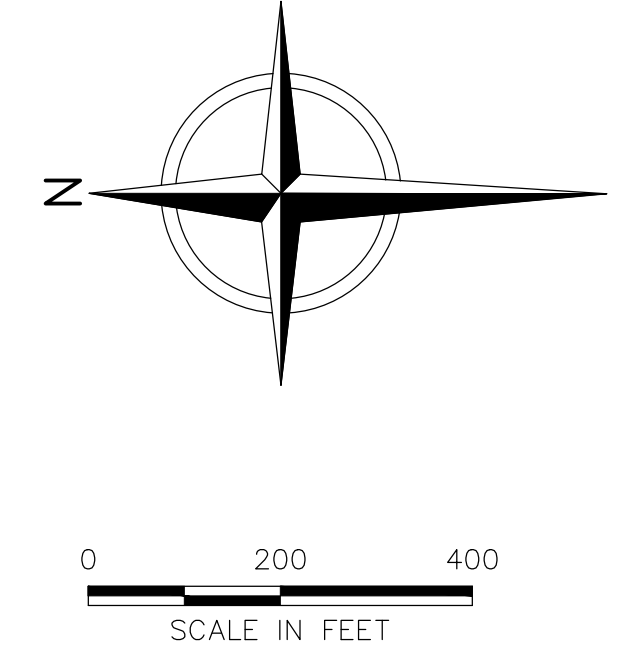

File: C:\AD\ACC\Drawings\2024\TTP\5-SITE PLAN FINAL.dwg Layout: 24 PROPOSED FINAL COVER WITH CLOSURE SEQUENCE User: brent.keaney Aug 13, 2025 - 9:28am
 1" = 1/2" 0'



This drawing represents intellectual property of Tetra Tech. Any modification to the original by other than Tetra Tech personnel violates its original purpose and as such is rendered void. Tetra Tech will not be held liable for any changes made to this document without express written consent of the originator.

REV	DATE	DESCRIPTION	OWN BY	DES BY	CHK BY	APP BY
DATE OF ISSUE	AUG. 2025					
DRAWN BY	LC/JB					
DESIGNED BY	CLD/SRC					
CHECKED BY	TD					
APPROVED BY	CLD					



WASTE MANAGEMENT OF WISCONSIN, INC.
 TOWNSHIP OF STUBBS, RUSK COUNTY, WISCONSIN
FEASIBILITY REPORT
 NORTHERN EXPANSION NO. 2
PROPOSED FINAL COVER WITH CLOSURE SEQUENCE

SHEET NO.
24
 PROJECT NO.
 4251388