

### Legend

- Approximate Property Boundary
- Permitted Limits of Waste
- Proposed Expansion, Limits of Waste
- Setback
- 40 Parcels within One Mile

### SOURCE:

1. Parcel Source is the Wisconsin Statewide Parcel Map Initiative from the Wisconsin Land Information Program and the State Cartographer's Office, V11 Project, Dated June 24, 2025.
2. Aerial Imagery Source is Google Imagery.

Map ID	Owner Name	Mailing Address
1	AARON SWANEY	2261 CANDLE LIGHT CT RICHFIELD WI 53076
2	AUTUMN F LUTHER	N4147 N HUTCHINSON RD BRUCE WI 54819
3	BRADLEY K BARTELS	W13592 US HIGHWAY 8 WEYERHAEUSER WI 54895
4	BRENNON J SWANEY & KARLA D SWANEY	903 GREENWOOD ST HOLMEN WI 54636
5	CARL J SWANEY & MARILYN SWANEY	N4120 KIEF RD WEYERHAEUSER WI 54895
6	CHRISTOPHER J GILBERT	W13471 SINGER RD WEYERHAEUSER WI 54895
7	CHRISTOPHER P CROTTEAU & TARA L CROTTEAU	W13548 TYMAN RD WEYERHAEUSER WI 54895
8	CLARENCE L GLOTFELTY-LIFE ESTATE & KAREN M GLOTFELTY-LIFE ESTATE	N4955 SUNNY HILL RD WEYERHAEUSER WI 54895
9	DAIRYLAND POWER COOPERATIVE	PO BOX 817 LA CROSSE WI 54601
10	DANIEL J PETRUS & CHERYL R PETRUS	N4364 COUNTY ROAD E BRUCE WI 54819
11	DAVID A WEINERT & KRISTY A WEINERT	N2956 RIVER RIDGE RD WALDO WI 53093
12	DAVID P RUSSELL & THERESA RUSSELL	7204 34TH AVE KENOSHA WI 53142
13	DIRK P GOLUBIFF	PO BOX 301 BRUCE WI 54819
14	FRANK WEINERT & GLORIA WEINERT	N4886 ZEBRO RD BRUCE WI 54819
15	GEORGE J EFFERTZ-LIFE ESTATE & LINDA A EFFERTZ-LIFE ESTATE	815 E 9TH ST S LADYSMITH WI 54848
16	HAAS SONS PROPERTIES LLC	203 E BIRCH ST THORP WI 54771
17	FVAA III LLC	W3212 GARVEY RD FREEDOM WI 54130
18	JEFFREY C BROWN & JAMES K BROWN	18330 130TH AVE CHIPPEWA FALLS WI 54729
19	JOANN HUIRAS	N3135 S HUTCHINSON RD BRUCE WI 54819
20	JOYCE J CWOJZINSKI	N4403 LOG CABIN RD RICE LAKE WI 54868
21	KARL SCHROEDER	3966 S 44TH ST GREENFIELD WI 53220-2703
22	LANNY J LUDWIGSON & JAMIE M LUDWIGSON	26423 W PINE ST ELEVA WI 54738
23	MARK J JOPPA	W13695 DRAUS LN WEYERHAEUSER WI 54895
24	MELISSA SWANEY & CARL SWANEY	2643 10TH AVE CHETEK WI 54728
25	MICHAEL & JANICE JASKIERNY TRUST	2226 142ND LN NW ANDOVER MN 55304-3320
26	MONTGOMERY GILBERT	338 LEMIRA AVE WAUKESHA WI 53188
27	OLGA ROUCKA REVOCABLE LIVING TRUST	40W815 CHIPPEWA PASS PLATO CENTER IL 60124-8299
28	PATRICIA A RIDENER	28 CHERRY ST HYANNIS MA 02601
29	PATRICK P HAUCK	804 COLAN BLVD RICE LAKE WI 54868
30	RICHARD A SCALZO III	2463 25TH AVE RICE LAKE WI 54868
31	RICHARD C SNYDER	N4749 KIEF RD WEYERHAEUSER WI 54895
32	RICHARD W ANDERSON-LIFE ESTATE & ROSANNA M ANDERSON-LIFE ESTATE	N6355 DEARHAMER RD BRUCE WI 54819
33	RICK H HALL & MARY E HALL	W13504 DRAUS LN WEYERHAEUSER WI 54895-9664
34	RONALD D RUSSELL & DANETTE E RUSSELL	1115 HICKORY TERR ROUND LAKE BEACH IL 60073
35	RUSSELL L LAPOINT & ROBYN M LAPOINT	2112 17 1/2 AVE RICE LAKE WI 54868
36	STEPHEN M OVERBY	W13760 TYMAN RD WEYERHAEUSER WI 54895
37	THOMAS C CUDO	N4119 KIEF RD WEYERHAEUSER WI 54895
38	TOWN OF STUBBS	N3305 S HUTCHINSON RD BRUCE WI 54819
39	WASTE MANAGEMENT OF WISC	PO BOX 1450 CHICAGO IL 60690-1450
40	WESLEY A SWANEY & AMBER D SWANEY	13772 W JESSE RED DR PEORIA AZ 85383-7988
41	WOJTKIEWICZ TRUST	119 HILLTOP DR RICE LAKE WI 54868

Coordinate System: NAD 1927 StatePlane Wisconsin North FIPS 4801  
Datum: North American 1927

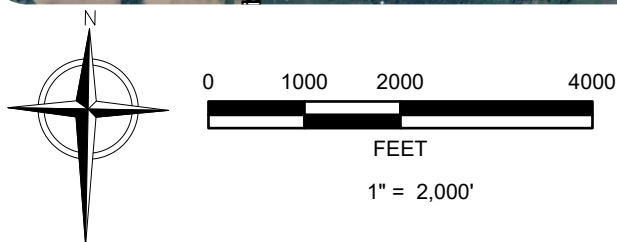

REV	DATE	DESCRIPTION	DES BY	DWN BY	CHK BY	APP BY

DATE OF ISSUE: AUGUST 2025  
DESIGNED BY: SSW  
DRAWN BY: SSW  
CHECKED BY: AC/DP  
APPROVED BY: TD



PREPARED BY: TETRATECH  
This drawing represents intellectual property of Tetra Tech. Any modification to the original by other than Tetra Tech personnel violates its original purpose and as such is rendered void. Tetra Tech will not be held liable for any changes made to this document without express written consent of the originator.

WASTE MANAGEMENT OF WISCONSIN, INC  
TIMBERLINE TRAIL RDF  
TOWNSHIP OF STUBBS, RUSK COUNTY, WISCONSIN  
NORTHERN EXPANSION NO. 2 FEASIBILITY REPORT

## PROPERTY OWNERSHIP

FIGURE NO.

**4-1**

PROJECT NO.  
4251388

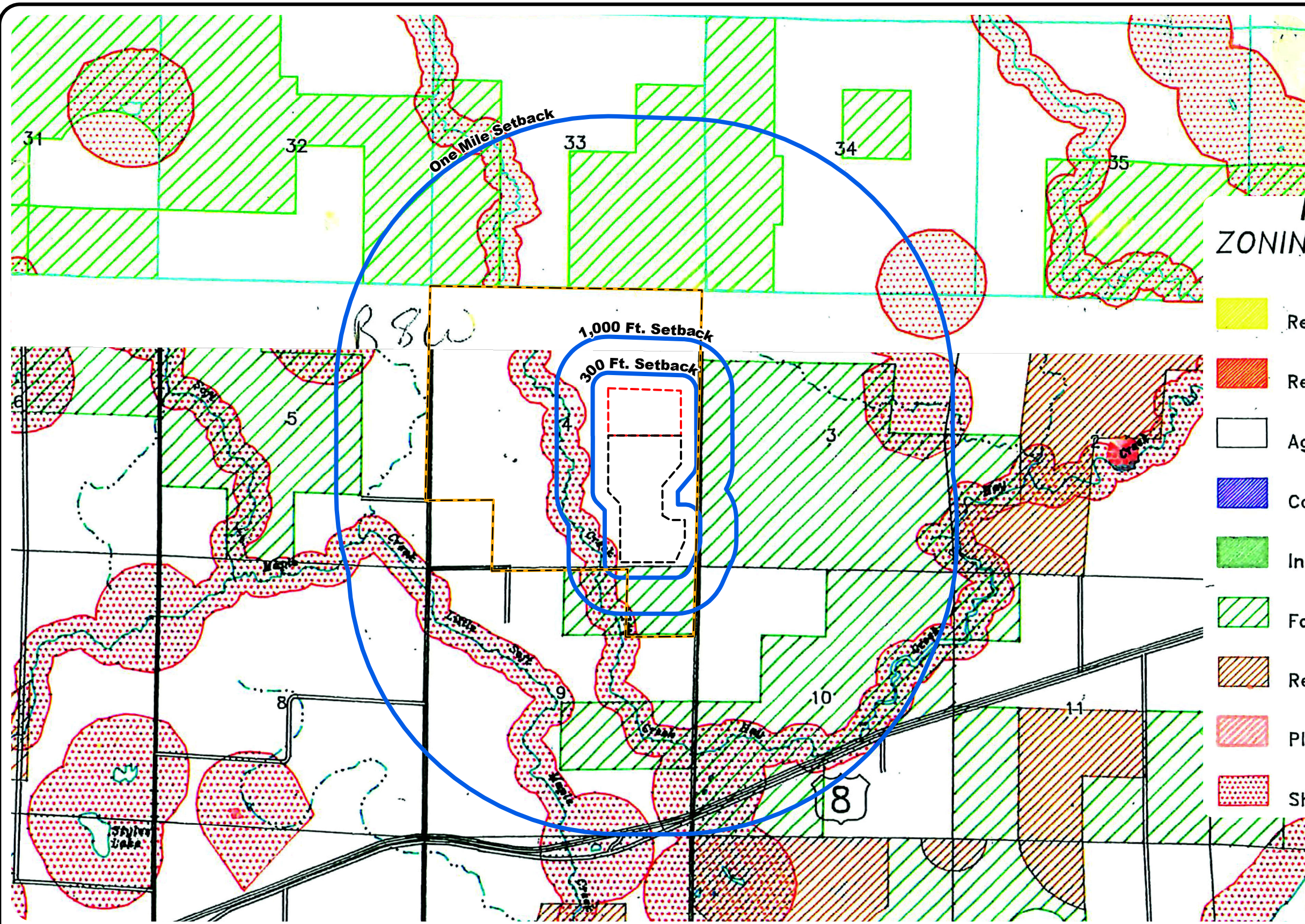

- Legend**
- Approximate Property Boundary
  - Permitted Limits of Waste
  - Proposed Expansion, Limits of Waste
  - Setback

**KEY TO ZONING DISTRICTS**

- Residential (R-1)
- Residential/Recreational (RR-1)
- Agricultural (A-1)
- Commercial (C-1)
- Industrial (I-1)
- Forestry (F-1)
- Resource Conservation (W-1)
- Planned Unit Development (PUD)
- Shoreland (SW-1)

**SOURCE:**  
 1. Zoning data for Township 34N, Range 8W scanned and provided by Rusk County Land Information, GIS Department, dated May 2022. (Confirmed no change January 2025).  
 Coordinate System: NAD 1927 StatePlane Wisconsin North FIPS 4801  
 Datum: North American 1927

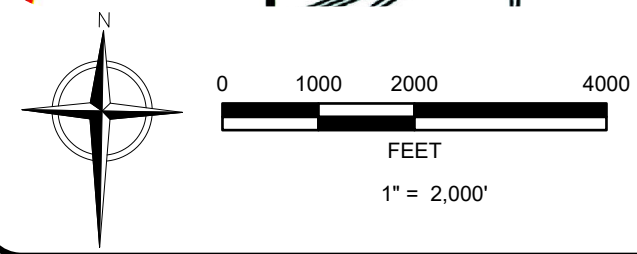

REV	DATE	DESCRIPTION	DES BY	DWN BY	CHK BY	APP BY

DATE OF ISSUE: AUGUST 2025  
 DESIGNED BY: SSW  
 DRAWN BY: SSW  
 CHECKED BY: AC  
 APPROVED BY: TD

**TETRA TECH**

PREPARED BY: TETRATECH  
 This drawing represents intellectual property of Tetra Tech. Any modification to the original by other than Tetra Tech personnel violates its original purpose and as such is rendered void. Tetra Tech will not be held liable for any changes made to this document without express written consent of the originator.

WASTE MANAGEMENT OF WISCONSIN, INC  
 TIMBERLINE TRAIL RDF  
 TOWNSHIP OF STUBBS, RUSK COUNTY, WISCONSIN  
 NORTHERN EXPANSION NO. 2 FEASIBILITY REPORT

**ADJACENT LAND ZONING**

FIGURE NO.  
**4-2**  
 PROJECT NO.  
 4251388

G:\AD\ACC\Drawings\Tech\16208-TIMBERLINE TRAIL\Project Files\16208-011 - PR 2024\GIS\TRDF-PR-2025.aprx

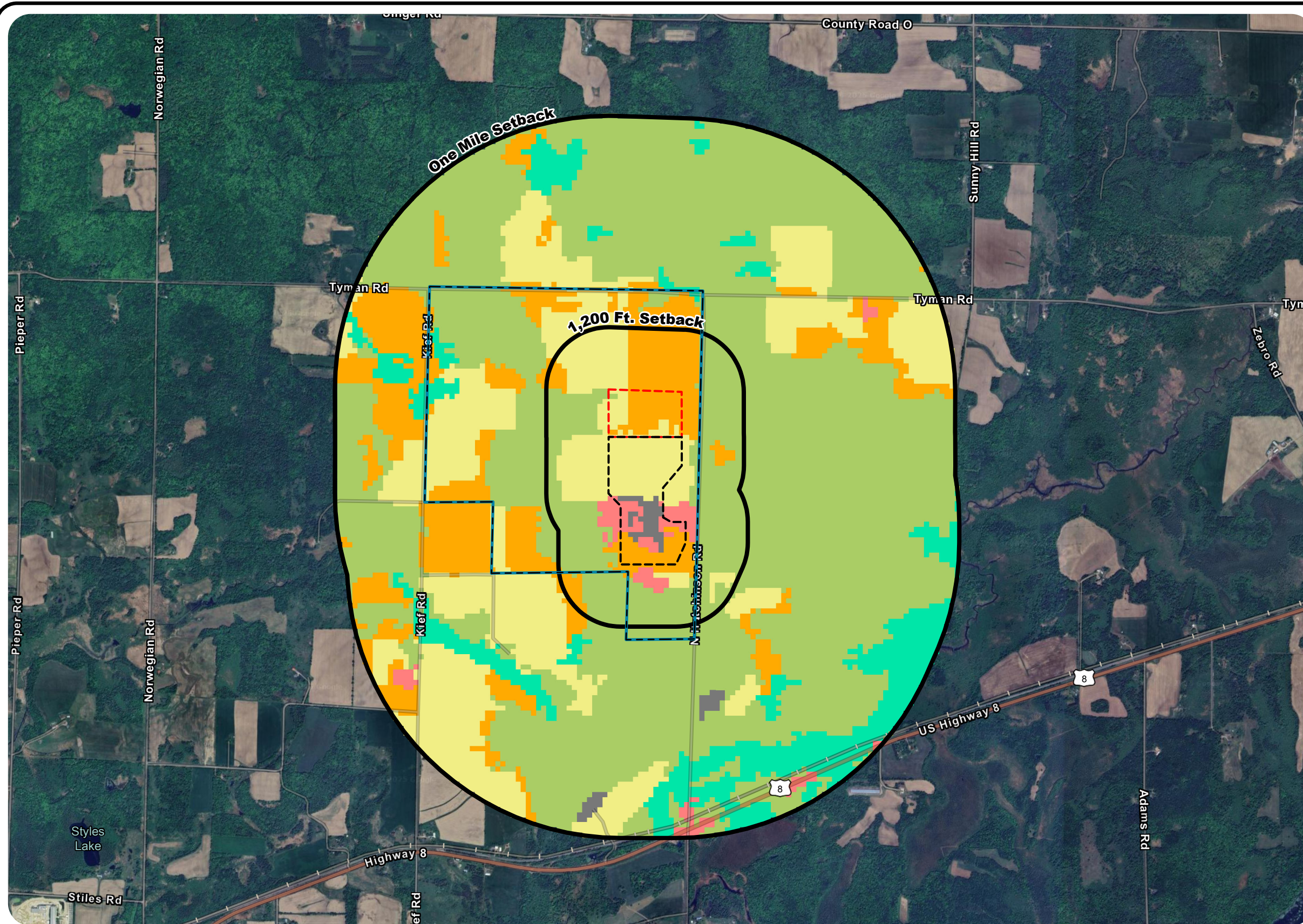

**Legend**

- Approximate Property Boundary
  - Permitted Limits of Waste
  - Proposed Expansion, Limits of Waste
  - Setback
- Rusk County Land Use**
- Urban/Developed
  - Agriculture
  - Grassland
  - Forest
  - Wetland
  - Barren

**SOURCE:**

1. Land Use data provided by Rusk County Land Information, GIS Department, dated 09/16/2021. (Confirmed no change January 2025).

Coordinate System: NAD 1927 StatePlane Wisconsin North FIPS 4801  
Datum: North American 1927

C:\AD\ACC\Draw\Tetra Tech\12508-TIMBERLINE TRAIL\Project Files\125011 - FR 2024\GIS\TRDF-FR-2025.aprx

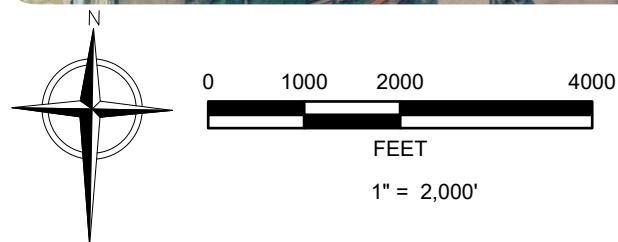

REV	DATE	DESCRIPTION	DES BY	DWN BY	CHK BY	APP BY

DATE OF ISSUE: AUGUST 2025    DESIGNED BY: SSW    CHECKED BY: AC  
DRAWN BY: SSW    APPROVED BY: TD



PREPARED BY: TETRATECH  
This drawing represents intellectual property of Tetra Tech. Any modification to the original by other than Tetra Tech personnel violates its original purpose and as such is rendered void. Tetra Tech will not be held liable for any changes made to this document without express written consent of the originator.

WASTE MANAGEMENT OF WISCONSIN, INC  
TIMBERLINE TRAIL RDF  
TOWNSHIP OF STUBBS, RUSK COUNTY, WISCONSIN  
NORTHERN EXPANSION NO. 2 FEASIBILITY REPORT

**PROJECT AREA LAND USE**



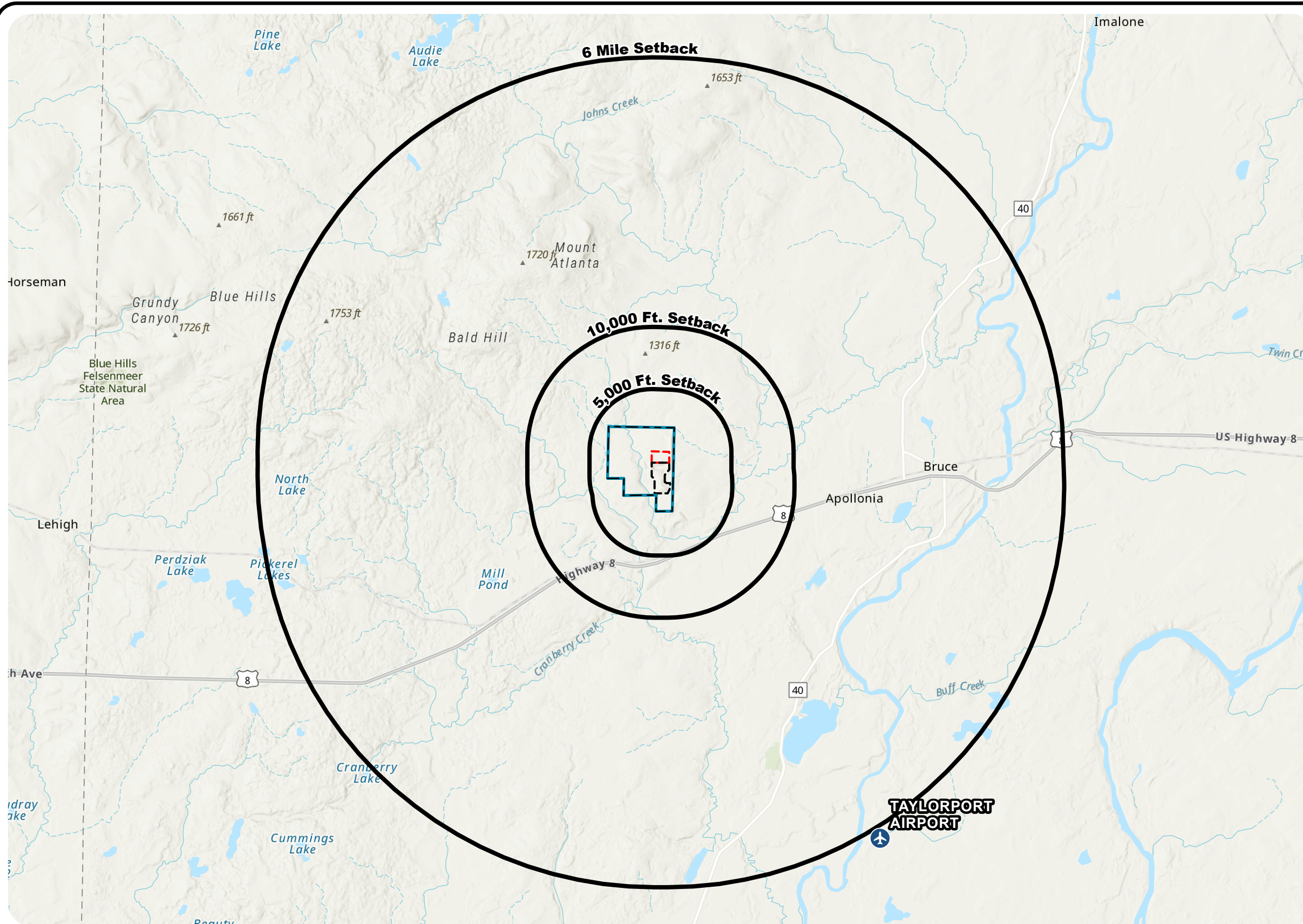

FIGURE NO.

**4-3**

PROJECT NO.  
4251388



**Legend**

-  Approximate Property Boundary
-  Permitted Limits of Waste
-  Proposed Expansion, Limits of Waste
-  Setback
-  Airport

SOURCE:

1. Airport locations obtained from the State of Wisconsin, Department of Transportation and Google Earth. Confirmed January 2025.
2. Basemap provided by USGS and ESRI.

Coordinate System: NAD 1927 StatePlane Wisconsin North FIPS 4801  
 Datum: North American 1927

C:\AD\CC\Drawings\Tetra Tech\12508-TIMBERLINE TRAIL\Project Files\12508101 - FR 2025\GIS\TRDF-FR-2025.aprx

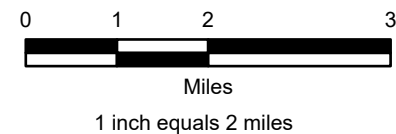
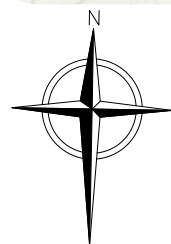

REV	DATE	DESCRIPTION	DES BY	DWN BY	CHK BY	APP BY

DATE OF ISSUE: AUGUST 2025    DESIGNED BY: SSW    CHECKED BY: AC  
 DRAWN BY: SSW    APPROVED BY: TD



PREPARED BY: TETRATECH  
 This drawing represents intellectual property of Tetra Tech. Any modification to the original by other than Tetra Tech personnel violates its original purpose and as such is rendered void. Tetra Tech will not be held liable for any changes made to this document without express written consent of the originator.

WASTE MANAGEMENT OF WISCONSIN, INC  
 TIMBERLINE TRAIL RDF  
 TOWNSHIP OF STUBBS, RUSK COUNTY, WISCONSIN  
 NORTHERN EXPANSION NO. 2 FEASIBILITY REPORT

**AIRPORT LOCATION MAP**

FIGURE NO.

**4-4**

PROJECT NO.  
4251388