

May 31, 2022

Mr. Colin Maus  
Wisconsin Department of Natural Resources  
3911 Fish Hatchery Road  
Fitchburg, WI 53711-5367

Re: Initial Site Inspection Request  
Adams County Landfill  
Adams County, Wisconsin  
License #3150

Dear Mr. Maus,

On the behalf of the Adams County Solid Waste Department (County), Ayres Associates is submitting this Initial Site Inspection (ISI) request for potential expansion of the existing municipal solid waste (MSW) landfill, License #3150. The estimated remaining life of the MSW landfill and the timeframe to permit the expansion of the landfill dictates that the expansion process needs to start at this time. This ISI request incorporates the requirements for an ISI for a MSW landfill and soil borrow source (NR 509.04).

NR 509.04 (4)(a) – Applicant and Authorized Contact

Mr. Charlie Kuhn, Director  
Adams County Solid Waste Department  
1420 State Highway 21  
Friendship, WI 53934  
(608)339-9178 Ext.304

NR 509.04 (4)(a) – Type of Landfill  
MSW Landfill

NR 509.04 (4)(a) – Proposed Operation  
Proposed Vertical Expansion – Adams County Landfill, License #3150  
Soil Borrow Source for construction of future horizontal expansions

NR 509.04 (4)(a) – Current Property Ownership  
Adams County Solid Waste Department

NR 509.04 (4)(a) – Property Location  
*Physical Address*  
1420 State Highway 21  
Friendship, WI 53934

*Legal Description*  
Landfill Expansion – SW ¼, NE ¼ of Section 13 & SE ¼, NE ¼ of Section 13  
Soil Borrow Source – SE ¼, NW ¼ of Section 13 & NE ¼, NW ¼ of Section 13  
Town of Strongs Prairie  
Township – 18N, Range – R5E

NR 509.04 (4)(a) – Present Land Use  
MSW Landfill #3150, Closed C&D Landfill, Recycling Material Recovery Facility, Composting Facility, MSW collection facility, office and maintenance building, agriculture, and vacant land (woodland).

NR 509.04 (4)(b) – Known impacts to Endangered and Threatened Species or Historical, Scientific, or Archeological Areas

*Endangered and Threatened Species*

Ayres Associates requested an Endangered Resources Review for both the vertical expansion and the soil borrow source. Ayres received the ERR review verification from the Department on January 19, 2022, which indicated the proposed vertical expansion of the landfill is covered by Activity 1-A12, vertical landfill expansion. A determination of no/low impact will be made to endangered and threatened species in the state.

We also received an Endangered Resources Review (ERR, Log #22-157) from the Department in regard to this proposed project on March 13, 2022, in regard to the soil borrow source. The review indicated one endangered (1) specie of required action, one endangered (1) specie of recommended action, and three endangered (3) species of No Follow-up action to be taken. Ayres Associates performed the Level 1 vegetation survey that satisfied the required action. No instances of the vegetation were identified in the project area. Please refer to Appendix A for the ERR Verification and survey results.

*Historic and Archaeological Sites*

Ayres Associates conducted a historical and archeological search at the Wisconsin Historical Society using the Wisconsin Archeological Site Inventory (ASI) and the Architectural Historical Inventory (AHI) databases in Madison, WI. There are no known historic or archeological findings within the proposed project area. See Appendix B for search results regarding historical and archeological findings.

NR 509.04 (4)(d) – Site Map

Refer to Figure 1 for the regional location of the proposed vertical expansion and soil borrow source. Figure 2 is a Solid Waste Adams County ownership map.

NR 509.04 (4)(e) – Potential Conflicts with Locational Criteria

Evaluation of potential conflicts with locational criteria related to the proposed landfill expansion and proposed clay borrow source are summarized in Table 1. A wetlands map attached in Figure 3 and a national flood plain is attached in Figure 4. There are no wetlands or flood hazard zones located within the project site boundaries. In addition, there are no surface waters located on the property as shown in figures.

**Table 1 - Landfill Expansion – Evaluation of Locational Criteria [NR 504.04(3)]**

| Locational Criteria   | Potential Conflict? |
|---|---------------------|
| Within 1,000 feet to the nearest navigable lake, pond, or flowage           | No                  |
| Within 300 feet to the nearest navigable river or stream                    | No                  |
| Within a floodplain   | No                  |
| Within 1,000 feet to the edge of right-of-way to a state or federal highway | No                  |
| Within 5,000 feet to the end of runway for piston airplanes                 | No                  |
| Within 10,000 feet to the end of runway for turbojet airplanes              | No                  |
| Within 1,200 feet of a water supply well                                    | No                  |
| Within 200 feet of a fault line   | No                  |
| Within a seismic impact zone  | No                  |
| Within an unstable area   | No                  |
| Anticipated to have a detrimental effect on any surface water               | No                  |

Feel free to contact myself or Logan Seipel at (715) 831-7685 or [SeipelL@ayresassociates.com](mailto:SeipelL@ayresassociates.com) if you have any questions regarding this ISI request. Please invoice Adams County directly for the ISI site visit. To schedule the ISI, visit please contact Mr. Charlie Kuhn at (608) 339-9178, Ext. 3.

Mr. Maus  
May 31, 2022  
Page 3 of 3

Sincerely,

Ayres Associates Inc

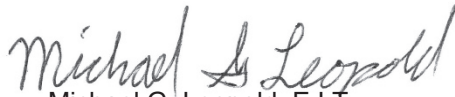

Michael G. Leopold, E.I.T  
Environmental Engineering Staff  
Direct: 715.831.7534  
Office: 715.834.3161  
[LeopoldM@AyresAssociates.com](mailto:LeopoldM@AyresAssociates.com)

ML:ac

Enclosure –      Figure 1 – Regional Location Map  
                         Figure 2 – Property Ownership Map  
                         Figure 3 – Wetlands and Surface Water Bodies  
                         Figure 4 – National Flood Hazard Map  
                         Appendix A – Endangered Resources Verification and Survey Assessment  
                         Appendix B – Historical and Archeological Review Results

cc:      Mr. Charlie Kuhn – Adams County Solid Waste Department  
            Mr. Michael Leopold – Ayres Associates

## **Figure 1**

Regional Location Map



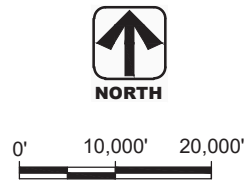

**FIGURE 1 - REGIONAL LOCATION MAP  
INITIAL SITE INSPECTION  
ADAMS COUNTY SOLID WASTE & RECYCLING**

[illegible]

## LEGEND

- RESIDENCE
- WATER SUPPLY WELL
- LANDFILL OFFICE
- ◇ IRRIGATION WELL
- 13 STATE OR FEDERAL HIGHWAY
- N COUNTY HIGHWAY

NOTE: THIS DRAWING WAS PREPARED  
IN COLOR. REPRODUCTION BY  
MEANS OTHER THAN EQUIVALENT  
COLOR COPYING MAY CAUSE  
SOME DATA TO BE LOST OR  
MISREPRESENTED.

NOTE: USGS MAP FROM AMERICAN DIGITAL  
CARTOGRAPHY, INC. COPYRIGHT 1988

NOTE: AERIAL IMAGE VIEWED IN GIS COORDINATE SYSTEM:  
WISCONSIN COUNTY STEMS: ADAMS COUNTY NAVD 83

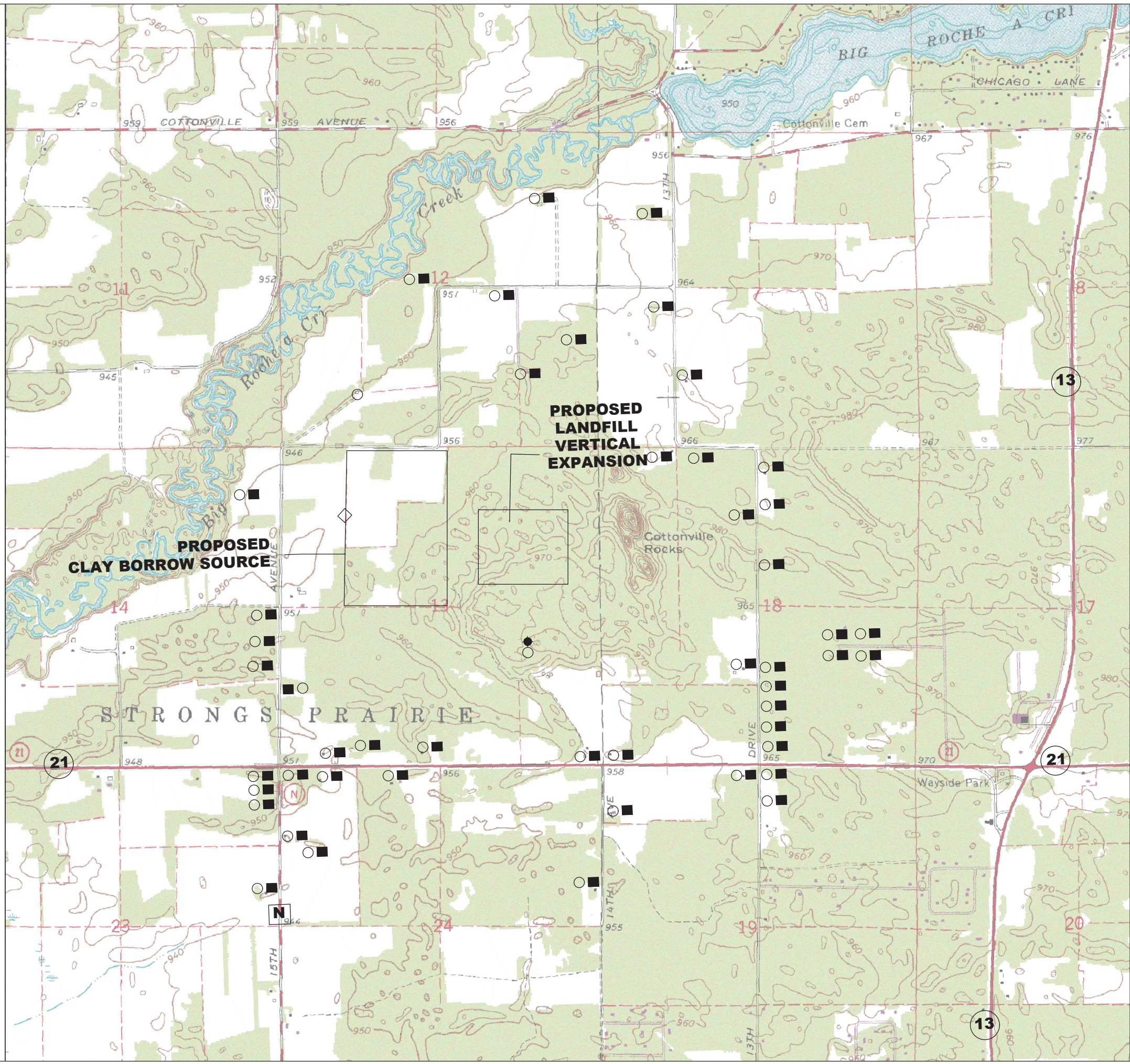



## **Figure 2**

Property Ownership Map



# Solid Waste Adams County Ownership Map

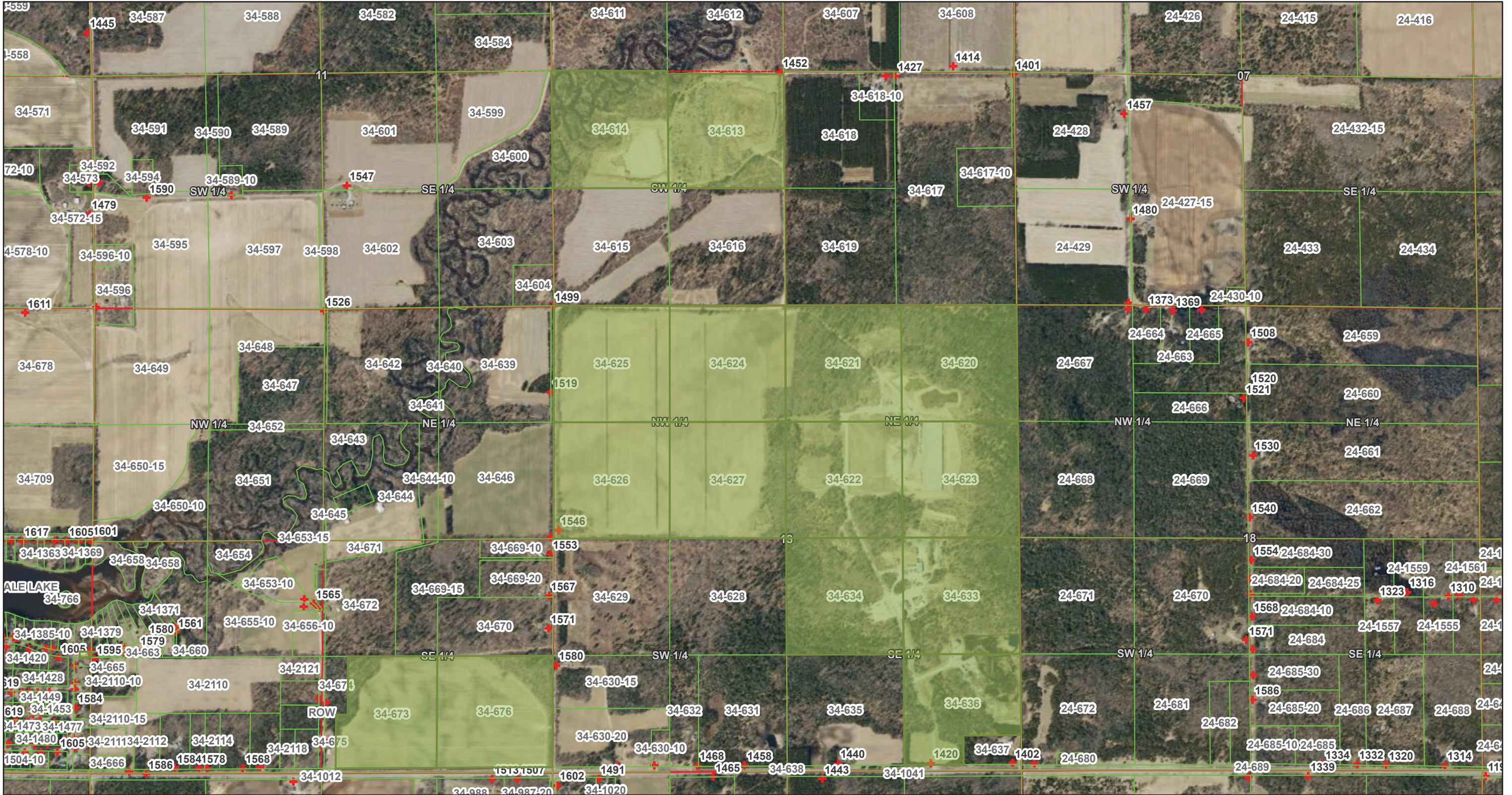

3/21/2022, 11:46:35 AM

 Municipal Boundary

 Search Property by Name \_Query result

Parcels

## Property Addresses

PLSS Section

### Quarter Sections

1:18,056

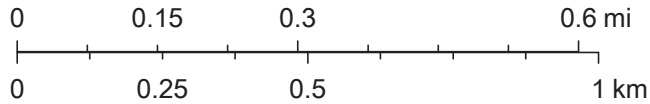

Ayres Associates, Esri Canada, Esri, HERE, Garmin,  
GeoTechnologies, Inc., USGS, METI/NASA, EPA, USDA

Adams County  
Ayres Associates | Esri, HERE, Garmin, FAO, NOAA, USGS, EPA |



### **Figure 3**

Wetlands and Surface Water Bodies



# Surface Water Data Viewer Map

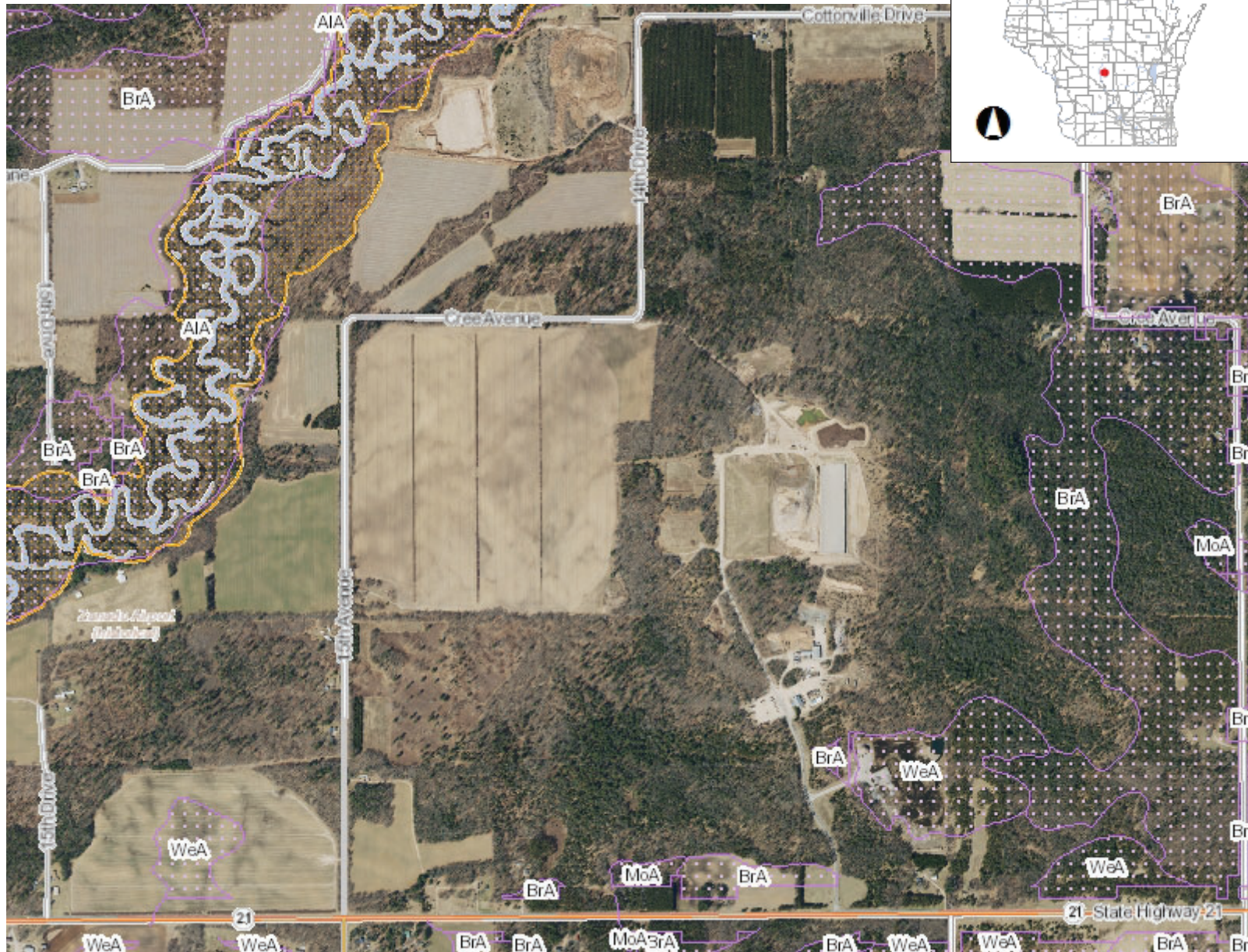

## Legend

- Wetland Indicators
- Wetland Class Areas
- Wetland Class Points
  - Dammed pond
  - Excavated pond
  - Filled/draind wetland
  - Wetland too small to delineate
  - Filled excavated pond
- Filled Points
- Wetland Class Areas
- Filled Areas
- Wetland Class Areas
- Wetland Class Points
  - Dammed pond
  - Excavated pond
  - Filled/draind wetland
  - Wetland too small to delineate
  - Filled excavated pond
- Filled Points
- Wetland Class Areas
- Filled Areas
- Wetland Identifications and Confirmations
- NRCS Wetspots
- Critical Habitat Areas
  - Other Public Rights Feature
  - Sensitive Area Designation
- Municipality
- State Boundaries
- County Boundaries
- Major Roads
  - Interstate Highway
  - State Highway
  - US Highway
  - County and Local Roads

## Notes

0.5 0 0.25 0.5 Miles

NAD\_1983\_HARN\_Wisconsin\_TM

1: 15,840

DISCLAIMER: The information shown on these maps has been obtained from various sources, and are of varying age, reliability and resolution. These maps are not intended to be used for navigation, nor are these maps an authoritative source of information about legal land ownership or public access. No warranty, expressed or implied, is made regarding accuracy, applicability for a particular use, completeness, or legality of the information depicted on this map. For more information, see the DNR Legal Notices web page: <http://dnr.wi.gov/legal/>

## **Figure 4**

National Flood Hazards Map





# National Flood Hazard Map

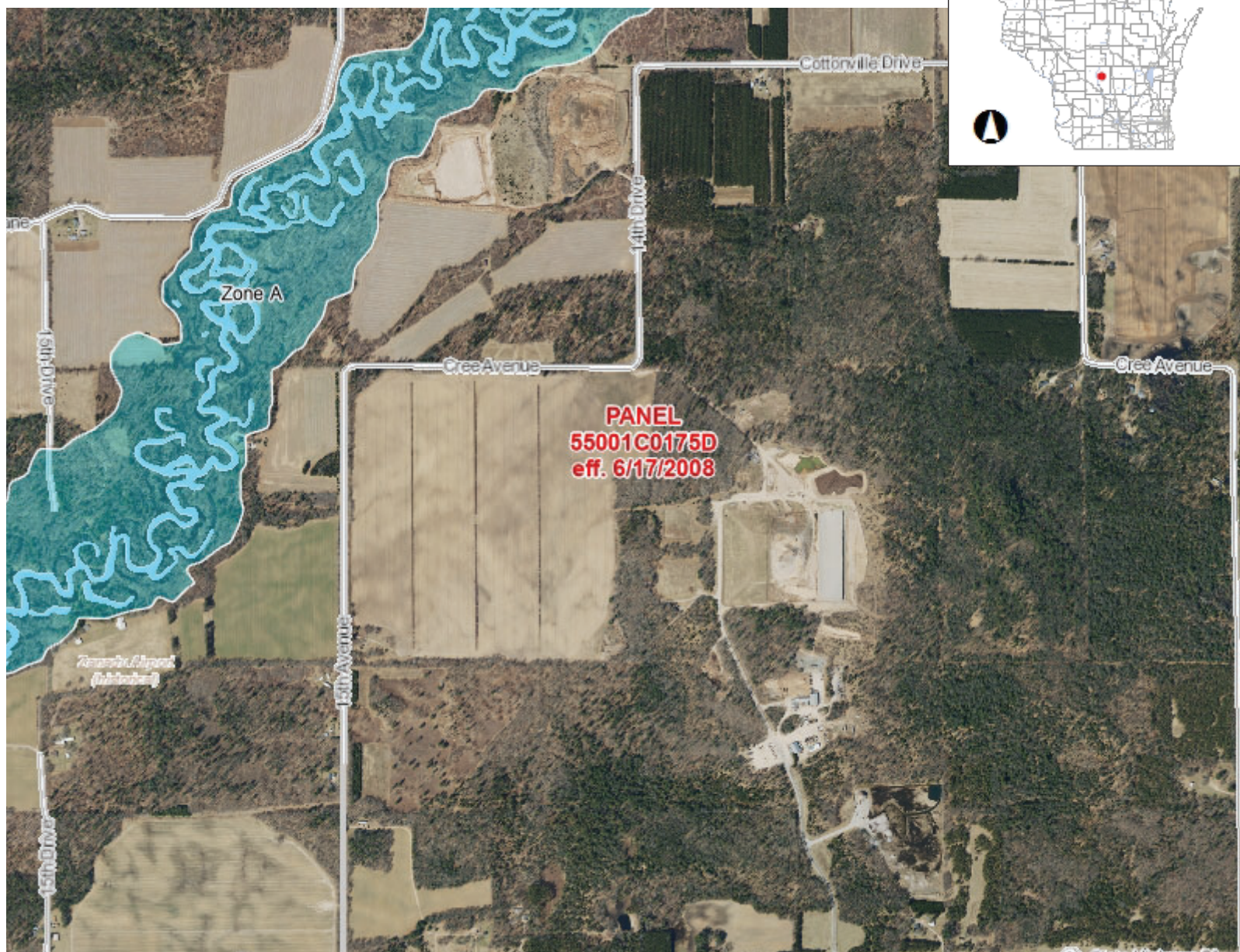

## Legend

### 2D Water Surface Elevation Grid

- High : 937.446
- Low : 855.125

### Dams

- Dams with FERC License
- Dams

### Record Flood Levels

### Analysis Lines

- Other
- Flood Insurance Study
- Letter of Map Revision
- Case By Case Analysis
- Bridge

### Analysis Points

- Other
- Flood Insurance Study
- Letter of Map Revision
- Case By Case Analysis
- Bridge

### Analysis Catchments

### Floodplain Storage

### Cross Sections

### Floodplains

- Flood Fringe
- Floodway

### FERC Project Area Boundaries

### DOT Bridges

### Statewide Paper FIRM Index

### FIRM Panels

### Cross-Sections

### Flood Hazard Boundaries

- Limit Lines

## Notes

0.5 0 0.25 0.5 Miles

NAD\_1983\_HARN\_Wisconsin\_TM

1: 15,840

DISCLAIMER: The information shown on these maps has been obtained from various sources, and are of varying age, reliability and resolution. These maps are not intended to be used for navigation, nor are these maps an authoritative source of information about legal land ownership or public access. No warranty, expressed or implied, is made regarding accuracy, applicability for a particular use, completeness, or legality of the information depicted on this map. For more information, see the DNR Legal Notices web page: <http://dnr.wi.gov/legal/>

## **Appendix A**

Endangered Resources Verification and Survey Assessment



**Notice:** This form is authorized by s. 29.604, Wis. Stats. This completed signed form, once submitted to DNRERReview@wi.gov using the Submit by Email button at the bottom of the form, fulfills the requirement of an Endangered Resources Review and should be attached to other permits requiring an ER Review to show that Endangered Resources requirements have been met. Personal information collected on this form will be used for administrative purposes and may be provided to requesters to the extent required by Wisconsin's Open Records law [ss. 19.31-19.39, Wis. Stats.].

**Instructions:** Complete this form if your project is covered under the Broad Incidental Take Permit/Authorization for No/Low Impact Activities and therefore does not require an Endangered Resources Review.

**Section 1: Applicant and Project Information**

|  |                             |                             |          |   |         |
|--|-----------------------------|-----------------------------|----------|---|---------|
| Requester Name                           |                             | Organization or Agency Name |          |   |         |
| Haley Jahnel                             |                             | Ayres Associates            |          |   |         |
| Project Name                             |                             | County                      | Township | Range   | Section |
| Adams County Landfill Vertical Expansion |                             | Adams                       | 18 N     | 5 <input checked="" type="radio"/> E<br><input type="radio"/> W | 13      |
| Telephone Number                         | Email Address               |                             |          |   |         |
| (608) 443-1200                           | jahnelh@ayresassociates.com |                             |          |   |         |

Project Description

Vertical expansion of an existing landfill.

Indicate who you are completing this form as:

- ☒ DNR Staff  
☐ Certified Reviewer  
☐ Other: \_\_\_\_\_

**Section 2: Broad Incidental Take Permit/Authorization Coverage Information**

How is your project covered under the Broad Incidental Take Permit/Authorization for No/Low Impact Activities?

- ☒ It is included in the list of activities in Table 1 – No/Low Impact Table for All Species at All Times of the Year.  
☐ It is included in the list of activities in Table 2 – No/Low Impact Table by Taxa Group for DNR Staff and ER Certified Reviewers Only and the Taxa groups for the species of concern are covered.  
☐ It is included in the list of activities in Table 2 – No/Low Impact Table by Taxa Group for DNR Staff ER Certified Reviewers Only and the species of concern are covered by the Avoidance Measures document.

Activity Number(s)

1-A12, Vertical landfill expansion

**Section 3: Applicant Certification**

By my signature below, I certify that to the best of my knowledge, the information stated above is complete and accurate.

**NOTE:** If submitting this verification electronically, please type your name on the signature line. Your typed name, along with the email message generated from electronic submittal of this form, will be used as an electronic signature which is the legal equivalent to an actual signature.

Melissa Tumbleson  
Signature

1/19/2022  
Date Signed

Melissa Tumbleson  
Requester/Submitter Name (please print)



**State of Wisconsin / DEPARTMENT OF NATURAL RESOURCES**

Tony Evers, Governor  
Preston D. Cole, Secretary  
Telephone 608-266-2621  
Toll Free 1-888-936-7463  
TTY Access via relay - 711

101 S. Webster St.  
Box 7921  
Madison, WI 53707-7921

March 13, 2022

Michael Leopold  
Ayres Associates  
3433 Oakwood Hills Parkway  
Eau Claire, WI 54701

SUBJECT: Endangered Resources Review (ERR Log # 22-157)

Proposed Adams County Landfill Clay Borrow, Adams County, WI (T18N R05E S12, T18N R05E S13)

Dear Michael Leopold,

The Bureau of Natural Heritage Conservation has reviewed the proposed project described in the Endangered Resources (ER) Review Request received February 28, 2022. The complete ER Review for this proposed project is attached and follow-up actions are summarized below:

Required Actions: 1 species

Recommended Actions: 1 species

No Follow-Up Actions: 3 species

Additional Recommendations Specified: No

This ER Review may contain Natural Heritage Inventory data (<http://dnr.wi.gov/topic/NHI>), including specific locations of endangered resources, which are considered sensitive and are not subject to Wisconsin's Open Records Law. Information contained in this ER Review may be shared with individuals who need this information in order to carry out specific roles in the planning, permitting, and implementation of the proposed project. **Specific locations of endangered resources may not be released or reproduced in any publicly disseminated documents.**

The attached ER Review is for informational purposes and only addresses endangered resources issues. **This ER Review does not constitute DNR authorization of the proposed project and does not exempt the project from securing necessary permits and approvals from the DNR and/or other permitting authorities.** Please contact the ER Review Program whenever the project plans change, new details become available, or more than a year has passed to confirm if results of this ER Review are still valid.

Please contact me at 608-264-8968 or via email at [anna.rossler@wi.gov](mailto:anna.rossler@wi.gov) if you have any questions about this ER Review.

Sincerely,

*Anna Rossler*  
Endangered Resources Review Program

cc:

**Endangered Resources Review for the Proposed Adams County Landfill Clay Borrow, Adams County**  
**(ER Log # 22-157)**

**Section A. Location and brief description of the proposed project**

Based on information provided by the ER Review Request form and attached materials, the proposed project consists of the following:

|   |  |
|---|--|
| <b>Location</b>                           | Adams County - T18N R05E S12, T18N R05E S13  |
| <b>Project Description</b>                | The site for clay borrow source is a proposed project along with a vertical expansion of the landfill that received ERR verification. The request is part of the DNR Solid Waste permitting, initial site inspection for a clay borrow source. Work associated with the clay borrow source includes clearing, grubbing, access roads, excavation of overburden and clay and hauling. The clay borrow source is approximately 92 acres. |
| <b>Project Timing</b>                     | TBD  |
| <b>Current Habitat</b>                    | The site for clay borrow source consists of 92 acres. 80% is currently used as a agricultural land for the leased farming practices. The remaining 20% is forested areas in between the proposed borrow site and the existing closed C&D landfill and infiltration basin.  |
| <b>Impacts to Wetlands or Waterbodies</b> | Big Roche-A-Cri Creek is approximately 0.3 miles northwest of the proposed projects. No suspected impacts. No discharge anticipated.   |
| <b>Property Type</b>                      | Private  |
| <b>Federal Nexus</b>                      | Unknown  |

*It is best to request ER Reviews early in the project planning process. However, some important project details may not be known at that time. Details related to project location, design, and timing of disturbance are important for determining both the endangered resources that may be impacted by the project and any necessary follow-up actions. Please contact the ER Review Program whenever the project plans change, new details become available, or more than a year has passed to confirm if results of this ER Review are still valid.*

**Section B. Endangered resources recorded from within the project area and surrounding area**

|   | <b>Group</b> | <b>State Status</b> | <b>Federal Status</b> |
|---|--------------|---------------------|-----------------------|
| A Riffle Beetle ( <i>Stenelmis antennalis</i> )       | Beetle~      | SC/N                |                       |
| Floodplain Forest ( <i>Floodplain forest</i> )        | Community~   | NA                  |                       |
| Sioux (Sand) Snaketail ( <i>Ophiogomphus smithi</i> ) | Dragonfly~   | SC/N                |                       |
| Karner Blue Butterfly High Potential Range            | Other        | NA                  | HPR                   |
| Brittle Prickly-pear ( <i>Opuntia fragilis</i> )      | Plant        | THR                 |                       |

*For additional information on the rare species, high-quality natural communities, and other endangered resources listed above, please visit our Biodiversity (<http://dnr.wi.gov/topic/EndangeredResources/biodiversity.html>) page. For further definitions of state and federal statuses (END=Endangered, THR=Threatened, SC=Special Concern), please refer to the Natural Heritage Inventory (NHI) Working List (<http://dnr.wi.gov/topic/nhi/wlist.html>).*

**Section C. Follow-up actions**

**Actions that need to be taken to comply with state and/or federal endangered species laws:**

**• Karner Blue Butterfly High Potential Range - Other**

**State Status: NA Federal Status: HPR**

|                          |   |
|--------------------------|---|
| <b>Impact Type</b>       | Impact possible   |
| <b>Required Measures</b> | Surveys   |
| <b>Description of</b>    | While the agricultural area is not considered suitable habitat, portions of the north, east and southern borders, particularly the wooded |

|                          |  |
|--------------------------|--|
| <b>Required Measures</b> | <p>areas, are located within the Karner Blue Butterfly (KBB) High Potential Range (HPR). To see where the project falls within the HPR downloaded the layer here: <a href="https://www.arcgis.com/home/item.html?id=1383d5610dc8486f92ffda60d2c43510">https://www.arcgis.com/home/item.html?id=1383d5610dc8486f92ffda60d2c43510</a> or find the interactive map here: <a href="https://dnr.wisconsin.gov/topic/endangeredresources/karner/range.html">https://dnr.wisconsin.gov/topic/endangeredresources/karner/range.html</a></p> <p>The wild lupine (<i>Lupinus perennis</i>) is the host plant for this species and suitable habitat may be present at the project site. Therefore, the following surveys need to be conducted in areas within the HPR:</p> <p>1) Wild lupine surveys will need to be conducted by a certified surveyor, (<a href="http://wiatri.net/er/nhitraining/docs/KBBsurveyors.pdf">http://wiatri.net/er/nhitraining/docs/KBBsurveyors.pdf</a>) from green-up to July 31 and prior to any ground disturbance at the site. If lupine is not present on the site, then no further action for the butterfly is necessary. Lupine survey forms can be found at the WDNR KBB HCP website (<a href="https://dnr.wi.gov/topic/endangeredresources/karner/access.html">https://dnr.wi.gov/topic/endangeredresources/karner/access.html</a>). To see if you qualify to take they training to become a surveyor, please visit the website.</p> <p>2) If lupine is identified at the project site, additional surveys will be required to determine the presence of the Karner Blue Butterfly. These surveys must be conducted by a certified surveyor (<a href="http://wiatri.net/er/nhitraining/docs/KBBsurveyors.pdf">http://wiatri.net/er/nhitraining/docs/KBBsurveyors.pdf</a>) during the two peak flight periods (roughly late May - late June and mid July - late August). If KBBs are not present on site, then no further action for the butterfly is necessary. Both wild lupine and KBB survey results should be submitted to the Endangered Resources Review Program.</p> <p>If the Karner Blue Butterfly is present on or near the site, please coordinate with the U.S. Fish and Wildlife Service (952-252-0092) or the WDNR HCP Coordinator (Rebecca.Roth@wisconsin.gov) on measures to avoid impacts to the butterfly. If avoidance of all occupied habitat is not possible and the project may result in take of the butterfly, the applicant can become a partner to the Wisconsin Statewide KBB Habitat Conservation Plan (HCP).</p> <p>If the project is already an HCP partner, please follow the specific management protocols.</p> |
|--------------------------|--|

### **Actions recommended to help conserve Wisconsin's Endangered Resources:**

#### **• Brittle Prickly-pear (*Opuntia fragilis*) - Plant**

**State Status:** THR

|  |   |
|--|---|
| <b>Impact Type</b>                         | Impact possible   |
| <b>Recommended Measures</b>                | Surveys, Other  |
| <b>Description of Recommended Measures</b> | <p>While the agricultural areas or any maintained areas would not be suitable, suitable habitat for the Brittle Prickly-pear may be present in other portions of the project site. Although not required because plants are not legally protected on private property, we recommend that you avoid or minimize take of the Brittle Prickly-pear. Avoidance and minimization efforts may include site surveys to confirm presence/absence of species and fencing off areas of occupied habitat. Survey results should be submitted to the Endangered Resources Review Program.</p> <p>Brittle Prickly-pear (<i>Opuntia fragilis</i>), a Wisconsin Threatened plant, is found in thin, dry soil over rock, as well as sand prairies. Blooming occurs early June through late July; fruiting occurs early July through late August. This species can be identified year-round.</p> |

Remember that although these actions are not required by state or federal endangered species laws, they may be required by other laws, permits, granting programs, or policies of this or another agency. Examples include the federal Migratory Bird Treaty Act, Bald and Golden Eagle Protection Act, State Natural Areas law, DNR Chapter 30 Wetland and Waterway permits, DNR Stormwater permits, and Forest Certification.

### **No actions are required or recommended for the following endangered resources:**

#### **• A Riffle Beetle (*Stenelmis antennalis*) - Beetle~**

**State Status:** SC/N

|                      |  |
|----------------------|--|
| <b>Impact Type</b>   | No impact or no/low broad ITP/A  |
| <b>Reason</b>        | Lack of Suitable Habitat within Project Boundary   |
| <b>Justification</b> | <p>No suitable habitat is present at or adjacent to the project site. No impacts are anticipated.</p> <p>A Riffle Beetle (<i>Stenelmis antennalis</i>), a State Special Concern species, has been found in submerged wood in large sandy rivers.</p> |

#### **• Floodplain Forest - Community~**

**State Status:** NA

|                      |   |
|----------------------|---|
| <b>Impact Type</b>   | No impact or no/low broad ITP/A   |
| <b>Reason</b>        | Lack of Suitable Habitat within Project Boundary  |
| <b>Justification</b> | No Floodplain Forest is present at or adjacent to the project site. No impacts are anticipated. |

#### **• Sioux (Sand) Snaketail (*Ophiogomphus smithi*) - Dragonfly~**

**State Status:** SC/N

|                      |   |
|----------------------|---|
| <b>Impact Type</b>   | No impact or no/low broad ITP/A   |
| <b>Reason</b>        | Lack of Suitable Habitat within Project Boundary  |
| <b>Justification</b> | No suitable habitat is present at or adjacent to the project site. No impacts are anticipated.<br><br>Sioux (Sand) Snaketail ( <i>Ophiogomphus smithi</i> ), a State Special Concern dragonfly, has been found in small to medium clean, fast-flowing sandy warm streams. The flight period extends from late May through mid June. |

## Section D. Next Steps

1. Evaluate whether the **'Location and brief description of the proposed project'** is still accurate. All recommendations in this ER Review are based on the information supplied in the ER Review Request. If the proposed project has changed or more than a year has passed and you would like your letter renewed, please contact the ER Review Program to determine if the information in this ER Review is still valid.
2. Determine whether the project can incorporate and implement the **'Follow-up actions'** identified above:
  - o 'Actions that need to be taken to comply with state and/or federal endangered species laws' represent the Department's best available guidance for complying with state and federal endangered species laws based on the project information that you provided and the endangered resources information and data available to us. If the proposed project has not changed from the description that you provided us and you are able to implement all of the 'Actions that need to be taken to comply with state and/or federal endangered species laws', your project should comply with state and federal endangered species laws. Please remember that if a violation occurs, the person responsible for the taking is the liable party. Generally this is the landowner or project proponent. For questions or concerns about individual responsibilities related to Wisconsin's Endangered Species Law, please contact the ER Review Program.
  - o If the project is unable to incorporate and implement one or more of the 'Actions that need to be taken to comply with state and/or federal endangered species laws' identified above, the project may potentially violate one or more of these laws. Please contact the ER Review Program immediately to assist in identifying potential options that may allow the project to proceed in compliance with state and federal endangered species laws.
  - o 'Actions recommended to help conserve Wisconsin's Endangered Resources' may be required by another law, a policy of this or another Department, agency or program; or as part of another permitting, approval or granting process. Please make sure to carefully read all permits and approvals for the project to determine whether these or other measures may be required. Even if these actions are not required by another program or entity for the proposed project to proceed, the Department strongly encourages the implementation of these conservation measures on a voluntary basis to help prevent future listings and protect Wisconsin's biodiversity for future generations.
3. If federally-protected species or habitats are involved and the project involves federal funds, technical assistance or authorization (e.g., permit) and there are likely to be any impacts (positive or negative) to them, consultation with USFWS will need to occur prior to the project being able to proceed. If no federal funding, assistance or authorization is involved with the project and there are likely to be adverse impacts to the species, contact the USFWS Twin Cities Ecological Services Field Office at 612-725-3548 (x2201) for further information and guidance.

## Section E. Standard Information to help you better understand this ER Review

**Endangered Resources (ER) Reviews** are conducted according to the protocols in the guidance document Conducting Proposed Endangered Resources Reviews: A Step-by-Step Guide for Wisconsin DNR Staff.

**How endangered resources searches are conducted for the proposed project area:** An endangered resources search is performed as part of all ER Reviews. A search consists of querying the Wisconsin Natural Heritage Inventory (NHI) database for endangered resources records for the proposed project area. The project area evaluated consists of both the specific project site and a buffer area surrounding the site. A 1 mile buffer is considered for terrestrial and wetland species, and a 2 mile buffer for aquatic species. Endangered resources records from the buffer area are considered because most lands and waters in the state, especially private lands, have not been surveyed. Considering records from the entire project area (also sometimes referred to as the search area) provides the best picture of species and communities that may be present on your specific site if suitable habitat for those species or communities is present.

**Categories of endangered resources considered in ER Reviews and protections for each:** Endangered resources records from the NHI database fall into one of the following categories:

- Federally-protected species include those federally listed as Endangered or Threatened and Designated Critical Habitats. Federally-protected animals are protected on all lands; federally-protected plants are protected only on federal lands and in the course of projects that include federal funding (see Federal Endangered Species Act of 1973 as amended).
- Animals (vertebrate and invertebrate) listed as Endangered or Threatened in Wisconsin are protected by Wisconsin's Endangered Species Law on all lands and waters of the state (s. 29.604, Wis. Stats.).

- Plants listed as Endangered or Threatened in Wisconsin are protected by Wisconsin's Endangered Species Law on public lands and on land that the person does not own or lease, except in the course of forestry, agriculture, utility, or bulk sampling actions (s. 29.604, Wis. Stats.).
- Special Concern species, high-quality examples of natural communities (sometimes called High Conservation Value areas), and natural features (e.g., caves and animal aggregation sites) are also included in the NHI database. These endangered resources are not legally protected by state or federal endangered species laws. However, other laws, policies (e.g., related to Forest Certification), or granting/permitting processes may require or strongly encourage protection of these resources. The main purpose of the Special Concern classification is to focus attention on species about which some problem of abundance or distribution is suspected before they become endangered or threatened.
- State Natural Areas (SNAs) are also included in the NHI database. SNAs protect outstanding examples of Wisconsin's native landscape of natural communities, significant geological formations, and archeological sites. Endangered species are often found within SNAs. SNAs are protected by law from any use that is inconsistent with or injurious to their natural values (s. 23.28, Wis. Stats.).

**Please remember** the following:

1. This ER Review is provided as information to comply with state and federal endangered species laws. By following the protocols and methodologies described above, the best information currently available about endangered resources that may be present in the proposed project area has been provided. However, the NHI database is not all inclusive; systematic surveys of most public lands have not been conducted, and the majority of private lands have not been surveyed. As a result, NHI data for the project area may be incomplete. Occurrences of endangered resources are only in the NHI database if the site has been previously surveyed for that species or group during the appropriate season, and an observation was reported to and entered into the NHI database. As such, absence of a record in the NHI database for a specific area should not be used to infer that no endangered resources are present in that area. Similarly, the presence of one species does not imply that surveys have been conducted for other species. Evaluations of the possible presence of rare species on the project site should always be based on whether suitable habitat exists on site for that species.
2. This ER Review provides an assessment of endangered resources that may be impacted by the project and measures that can be taken to avoid negatively impacting those resources based on the information that has been provided to ER Review Program at this time. Incomplete information, changes in the project, or subsequent survey results may affect our assessment and indicate the need for additional or different measures to avoid impacts to endangered resources.
3. This ER Review does not exempt the project from actions that may be required by Department permits or approvals for the project. Information contained in this ER Review may be shared with individuals who need this information in order to carry out specific roles in the planning, permitting, and implementation of the proposed project.

## MEMORANDUM

---

To: Michael Leopold

---

From: Rob Wayne

---

Date: May 25, 2022 Project No.: 52-0755.50

---

Re: Adams County Landfill Clay Borrow Sites – Karner Blue Butterfly/Lupine Level 1 Survey

---

On May 24, 2022 Rob Wayne, Environmental Scientist with Ayres, performed Karner Blue Butterfly and Lupine Level 1 Survey at the Adams County Landfill Clay Borrow Sites. The sites are located in Sections 12 & 13 of Township 18 North, Range 5 East. See attached map for specific site locations.

The Karner blue assessment involved a Level 1 Lupine Presence/Absence survey, as prescribed by the Wisconsin DNR's Habitat Conservation Plan. Wild lupine (*Lupinus perennis*), which is the host plant for the Karner blue. Wild lupine was surveyed for in areas of suitable habitat—generally dry, open areas where the herb layer receives plentiful sunlight—via transects which allowed all vegetation to be observed. Wild lupine was not present at the site, and a Level 2 Karner Blue Butterfly Presence/Absence survey was unnecessary. Due to the lack of wild lupine and agricultural disturbance, the Karner blue is assumed to be absent from the site. See the attached Level 1 survey form for further details.

See the attached vegetation inventory for a list of the species observed during the survey



# Wisconsin Karner Blue Butterfly Habitat Conservation Plan

## Survey Report Form

### Lupine Presence/Absence

2022

Enter year of survey

#### Purpose

Native lupine is the obligate host plant for the federally endangered Karner blue butterfly (KBB). The purpose of the lupine presence/absence survey is to determine if sufficient lupine is present on the site to support KBB, and if present, to map its location.

#### General Instructions

Report on this form results of lupine presence/absence surveys conducted by certified surveyors. Collecting complete and accurate data will minimize potential project delays. Surveys are valid for 5 years for that particular site, and July 31<sup>st</sup> is the last day to survey. If it is a drought year, the last day to survey may be earlier. This information will be posted on the WDNR KBB website and communicated by the KBB Habitat Conservation Plan (HCP) coordinator.

Submit a copy of the completed survey via email to [Rebecca.Roth@wisconsin.gov](mailto:Rebecca.Roth@wisconsin.gov), or by mail to: HCP Coordinator, 101 S. Webster St., Madison, WI 53703

**Keep a copy of this completed form for your records.** Contact KBB HCP staff at the Wisconsin Department of Natural Resources with questions, or refer to the [WDNR website](#) (keyword: Karner Blue).

#### Partner/Company & Surveyor Information

Date of survey: 05/24/2022

HCP Partner or Non-partner project (select one)? ☐ HCP Partner ☒ Non-HCP Partner

HCP Partner or Company Name: N/A

Any DNR permit or review number associated with this survey:

Surveyor(s) (Last name, First name): Wayne, Robert

What is the most recent year you took the survey training provided by the WDNR: 2018

#### Site Location & Description

Site/project name or comp/stand (or other descriptive name):

Adams County Landfill Clay Borrow Areas - Endangered Resource Survey

Site size (select unit): 92 ☒ acres or ☐ linear miles

GPS Coordinates: Lat: 44.035988 Long: -89.853147

Provide latitude and longitude for the approximate center of the site or habitat surveyed. Site locations are needed for all reports. For sites that are large or that are along a right-of-way, mark the surveyed area and lupine observations on the site map.

#### Lupine Observations

1. Lupine survey method (select one):

☐ transects covering entire site ☒ transects covering portion of site ☐ random walk

2. Is lupine present on the site?

☐ **Yes** Continue to next question.

☒ **No** Stop here and submit survey.



3. Is the lupine density at least 50 lupine plants/acre, or 25 lupine plants/200 meters for linear (e.g. right-of-way) sites?

- ☐ **Yes** Lupine is sufficient to support Karner blue butterflies. Complete KBB surveys.
- ☐ **No** Stop here and submit survey.

### Site Map

#### Mapping Options:

**OPTION 1.** Use the DNR's location finder tool to create a map.

- a. <https://dnr.wisconsin.gov/maps/AppList>
- b. Select the General tab, then select Location Finder Viewer
- c. Accept the Terms and Conditions
- d. Zoom to the survey area. Use the "Search By" tool to zoom to an area by coordinates, city name, town-range section, etc.
- e. Hit the "Get lat/long" button and click on the map where Karners or lupine are found. Numbered markers with the coordinates will appear for each location you click on the map. You can delete and edit these markers by clicking on the 3 dots to the right of each coordinate.
- f. Once you are done, hit "Print". Change the output to "Pdf", change the map scale to 1:3960, add a title, and indicate in the notes what your markers represent. To reposition the print area, zoom in/out or pan to over and then hit "print" again at the top of the webpage.
- g. Hit "Print" below the notes section and then "Open File" to view and download your map.
- h. **Save a copy of the PDF map.** Attach map to this survey form.

**OPTION 2.** Photo copy a USGS topo map, or print a satellite or aerial photo with hand-drawn locations (perhaps this is the map that was brought into the field for the survey).

- a. Make sure that road names, town-range-section information is included and legible
- b. Zoomed to 24,000m at minimum and 2,000m at maximum
- c. Indicate on map the karner and lupine observations (discretely hand-drawn patches or points) **with coordinates**
- d. Attach map to this survey form.



# Adams Co Landfill Clay Borrow Sites

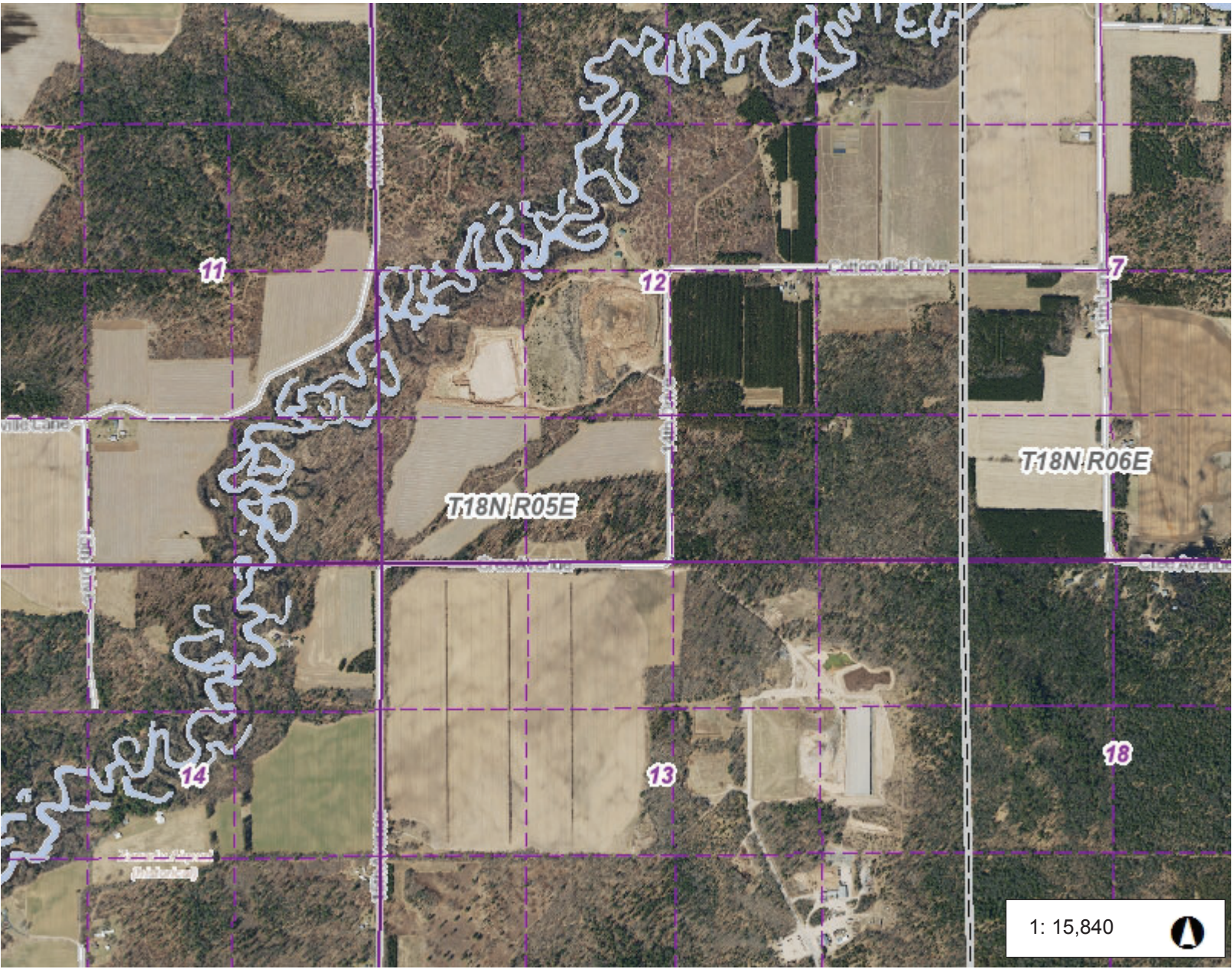

- Legend**
- PLSS Town & Range
  - PLSS Sections
  - PLSS Quarter-quarter Sections
  - County Boundary
  - Municipality
  - State Boundaries
  - County Boundaries
  - Major Roads**
    - Interstate Highway
    - State Highway
    - US Highway
  - County and Local Roads**
    - County HWY
    - Local Road
  - Railroads
  - Tribal Lands
  - Rivers and Streams
  - Intermittent Streams
  - Open Water

Notes

0.5 0 0.25 0.5 Miles

NAD\_1983\_HARN\_Wisconsin\_TM  
© Latitude Geographics Group Ltd.

DISCLAIMER: The information shown on these maps has been obtained from various sources, and are of varying age, reliability and resolution. These maps are not intended to be used for navigation, nor are these maps an authoritative source of information about legal land ownership or public access. No warranty, expressed or implied, is made regarding accuracy, applicability for a particular use, completeness, or legality of the information depicted on this map. For more information, see the DNR Legal Notices web page: <http://dnr.wi.gov/legal/>



## Observed Plant Species

|               | <u>Scientific Name</u>         | <u>Common Name</u>     | <u>Status</u>                                  |
|---------------|--------------------------------|------------------------|--|
| Tree Stratum  | <i>Acer saccharum</i>          | Sugar maple            | Native   |
|               | <i>Fraxinus americana</i>      | White ash              | Native   |
|               | <i>Pinus strobus</i>           | White pine             | Native   |
|               | <i>Populus deltoides</i>       | Cottonwood             | Native   |
|               | <i>Populus tremuloides</i>     | Aspen                  | Native   |
|               | <i>Prunus serotina</i>         | Wild black cherry      | Native   |
|               | <i>Quercus alba</i>            | White oak              | Native   |
|               | <i>Quercus rubra</i>           | Red oak                | Native   |
|               | <i>Quercus velutina</i>        | Black oak              | Native   |
|               | <i>Ulmus americana</i>         | American elm           | Native   |
| Shrub Stratum | <i>Cornus sericea</i>          | Red osier dogwood      | Native   |
|               | <i>Crataegus douglasii</i>     | Black hawthorn         | Native   |
|               | <i>Frangula alnus</i>          | Buckthorn              | Invasive                                       |
|               | <i>Lonicera tatarica</i>       | Tatarian honeysuckle   | Invasive                                       |
|               | <i>Lonicera xylosteum</i>      | Dwarf honeysuckle      | Native   |
|               | <i>Pinus strobus</i>           | White pine             | Native   |
|               | <i>Prunus serotina</i>         | Wild black cherry      | Native   |
|               | <i>Quercus rubra</i>           | Red oak                | Native   |
|               | <i>Quercus velutina</i>        | Black oak              | Native   |
|               | <i>Rhus glabra</i>             | Smooth sumac           | Native   |
|               | <i>Rubus idaeus</i>            | Red raspberry          | Native   |
|               | <i>Rubus occidentalis</i>      | Black-cap              | Native   |
|               | <i>Sambucus racemosa</i>       | Red elderberry         | Native   |
|               | <i>Zanthoxylum americanum</i>  | Prickly ash            | Native   |
| Herb Stratum  | <i>Allaria petiolata</i>       | Garlic mustard         | Invasive                                       |
|               | <i>Ambrosia artemisiifolia</i> | Common ragweed         | Introduced - naturalized                       |
|               | <i>Asclepias syriaca</i>       | Common milkweed        | Native   |
|               | <i>Asclepias verticillata</i>  | Whorled milkweed       | Native   |
|               | <i>Athyrium filix-femina</i>   | Ladyfern               | Native   |
|               | <i>Barbarea vulgaris</i>       | Yellow rocket          | Introduced - naturalized                       |
|               | <i>Berteroa incana</i>         | Hoary alyssum          | Introduced - naturalized                       |
|               | <i>Bromus inermis</i>          | Smooth brome           | Invasive                                       |
|               | <i>Bromus tectorum</i>         | Cheat grass            | Introduced - naturalized; potentially invasive |
|               | <i>Carex pensylvanica</i>      | Pennsylvania sedge     | Native   |
|               | <i>Centaurea biebersteinii</i> | Spotted knapweed       | Invasive                                       |
|               | <i>Chenopodium album</i>       | Lamb's-quarters        | Native   |
|               | <i>Conyza canadensis</i>       | Canadian horseweed     | Native   |
|               | <i>Corylus cornuta</i>         | Beaked hazelnut        | Native   |
|               | <i>Elymus repens</i>           | Quackgrass             | Invasive                                       |
|               | <i>Equisetum arvense</i>       | Field horetail         | Native   |
|               | <i>Euthamia graminifolia</i>   | Grass-leaved goldenrod | Native   |

|                              |                          |  |
|------------------------------|--------------------------|--|
| <i>Fallopia convolvulus</i>  | Black-bindweed           | Introduced - naturalized; potentially invasive |
| <i>Fragaria virginiana</i>   | Wild strawberry          | Native   |
| <i>Galium aparine</i>        | Sticky willy             | Native   |
| <i>Hordeum jubatum</i>       | Foxtail barley           | Introduced - naturalized                       |
| <i>Impatiens capensis</i>    | Jewelweed                | Native   |
| <i>Lespedeza capitata</i>    | Round-headed bushclover  | Native   |
| <i>Lotus corniculatus</i>    | Bird's-foot trefoil      | Invasive                                       |
| <i>Maianthemum canadense</i> | Canada mayflower         | Native   |
| <i>Mollugo verticillate</i>  | Carpetweed               | Introduced - naturalized                       |
| <i>Monarda punctata</i>      | Horsemint                | Native   |
| <i>Onoclea sensibilis</i>    | Sensitive fern           | Native   |
| <i>Plantago major</i>        | Plantain                 | Native   |
| <i>Poa pratensis</i>         | Kentucky blue grass      | Introduced - naturalized                       |
| <i>Polygonatum biflorum</i>  | Soloman's Seal           | Native   |
| <i>Potentilla recta</i>      | Rough-fruited cinquefoil | Introduced - naturalized                       |
| <i>Rumex crispus</i>         | Curly dock               | Introduced - naturalized; potentially invasive |
| <i>Saponaria ocymoides</i>   | Soapwort                 | Introduced - naturalized                       |
| <i>Setaria viridis</i>       | Green foxtail            | Introduced - naturalized                       |
| <i>Silene latifolia</i>      | Bladder campion          | Introduced - naturalized                       |
| <i>Solidago canadensis</i>   | Canada goldenrod         | Native   |
| <i>Sonchus arvensis</i>      | Field sow-thistle        | Introduced - naturalized                       |
| <i>Taraxacum officinale</i>  | Common dandelion         | Introduced - naturalized                       |
| <i>Tephrosia virginiana</i>  | Goat's-rue               | Native   |
| <i>Thlaspi arvense</i>       | Common penny-cress       | Introduced - naturalized                       |
| <i>Trifolium arvense</i>     | Rabbit-foot clover       | Introduced - naturalized                       |
| <i>Trifolium pratense</i>    | Red clover               | Introduced - naturalized                       |
| <i>Urtica dioica</i>         | Stinging nettle          | Native   |
| <i>Verbascum thapsus</i>     | Common mullein           | Introduced - naturalized; potentially invasive |
| <i>Veronica arvensis</i>     | Corn speedwell           | Introduced - naturalized                       |
| <i>Vitis riparia</i>         | Riverbank grape          | Native   |

Adams Co Landfill

Overview Map

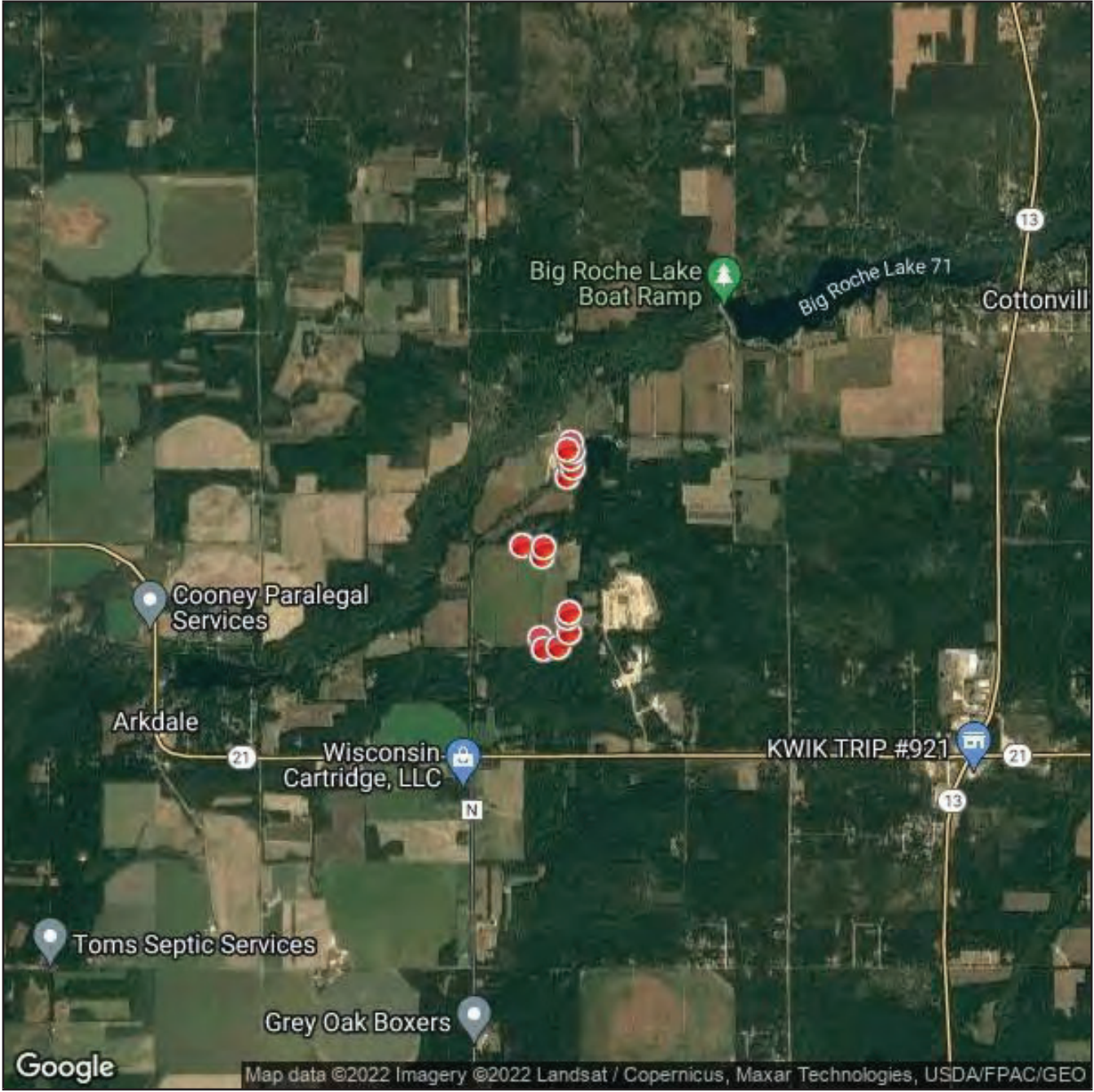



Photo 1

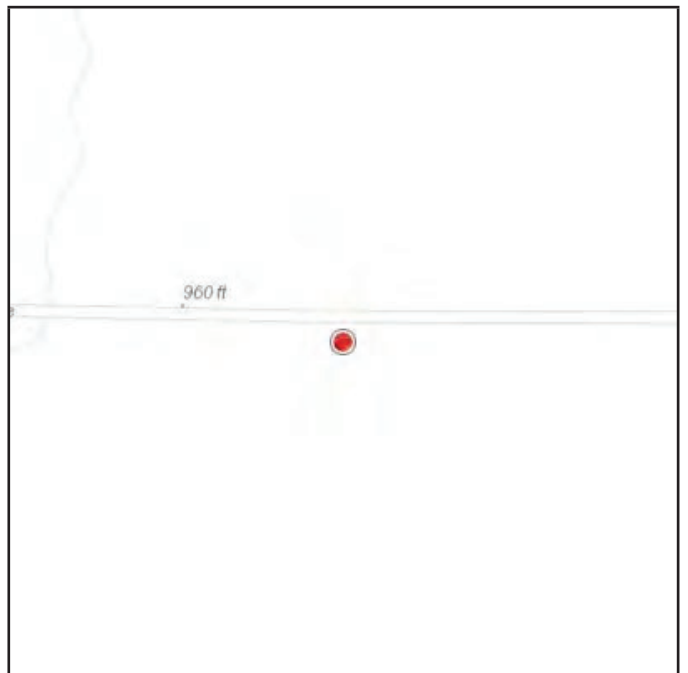
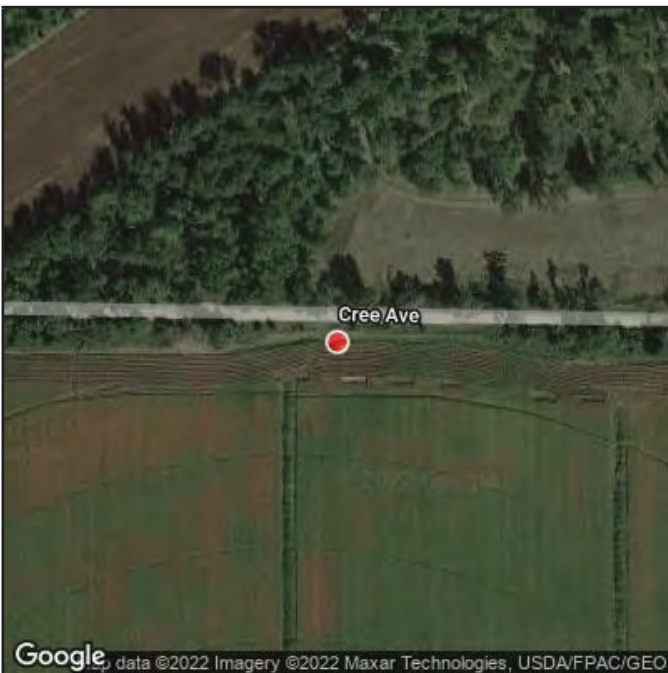



Photo 2

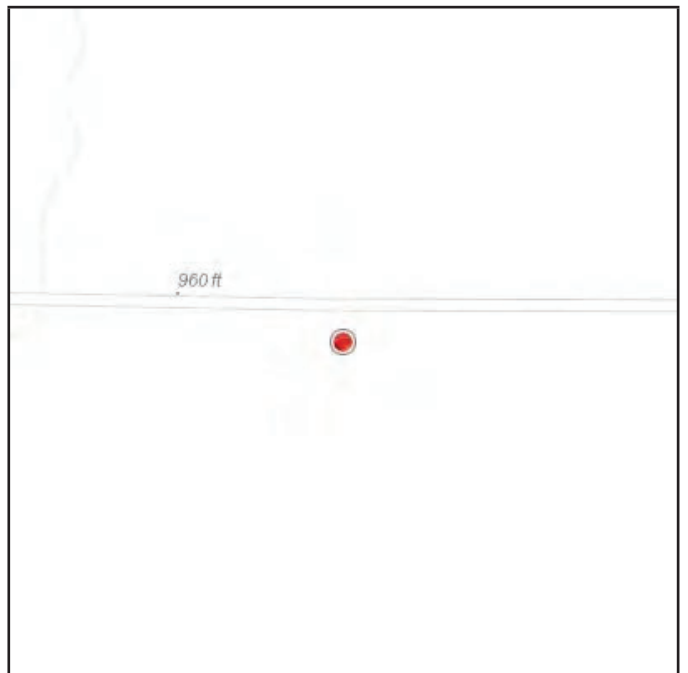
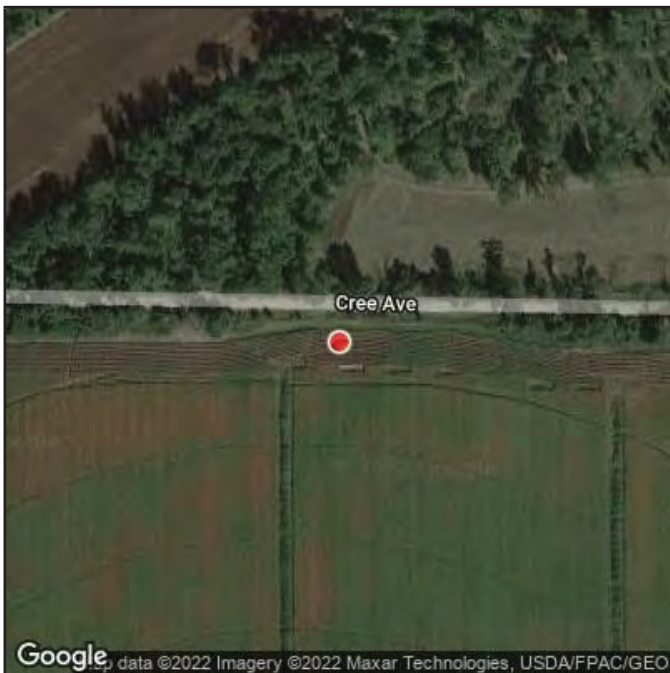



Photo 3

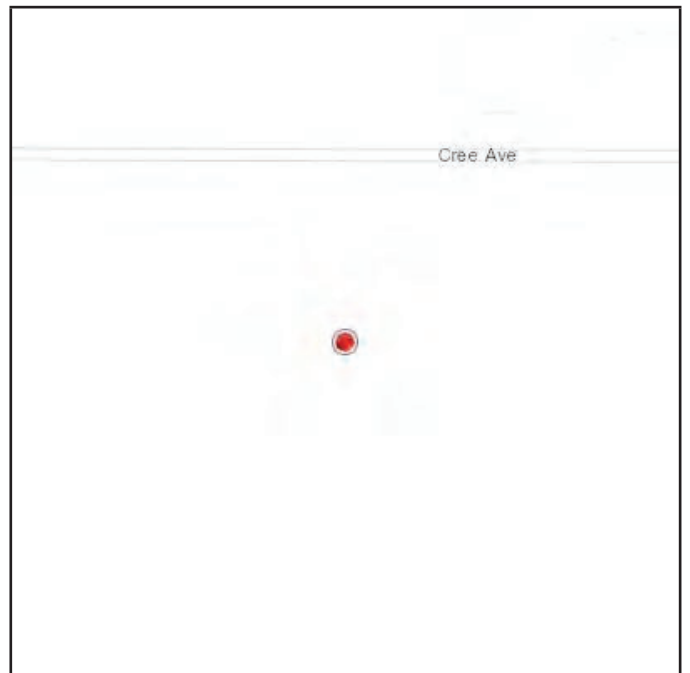
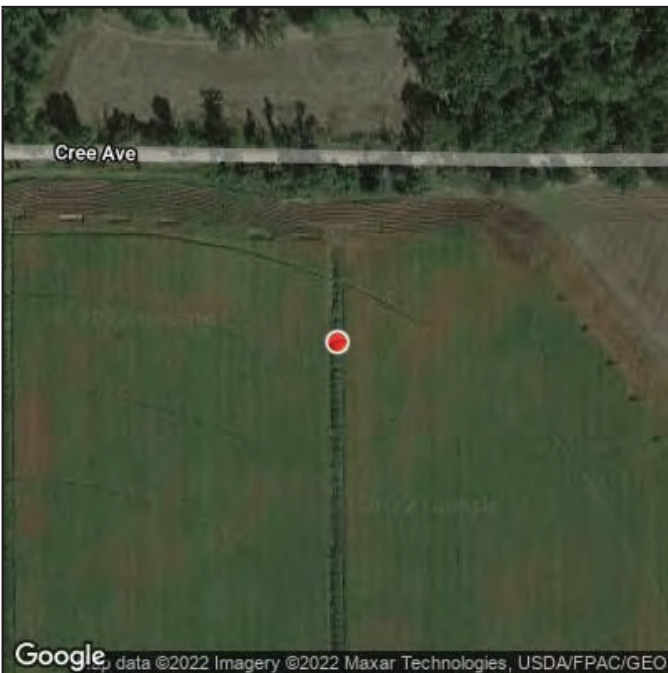



Photo 4

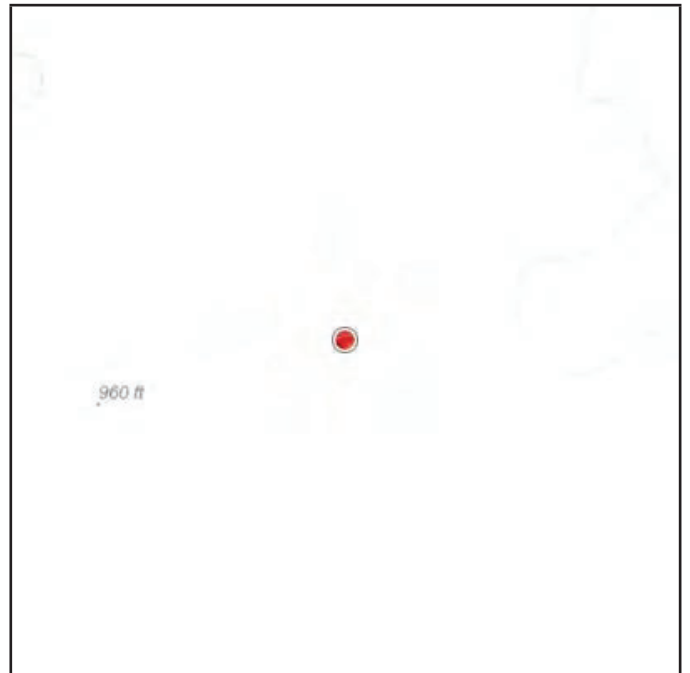

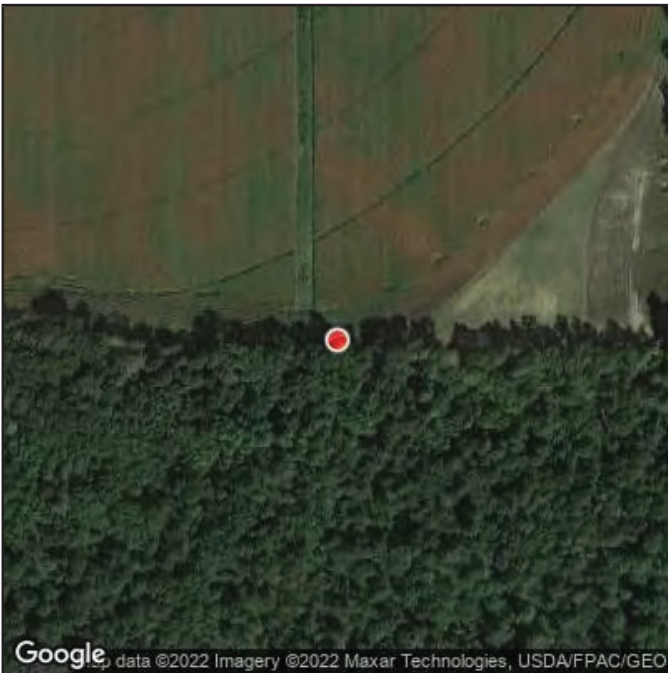

Photo 5



N 44° 01' 55.84"  
W 89° 51' 03.87"

5/24/2022



Google, data ©2022 Imagery ©2022 Maxar Technologies, USDA/FPAC/GEO

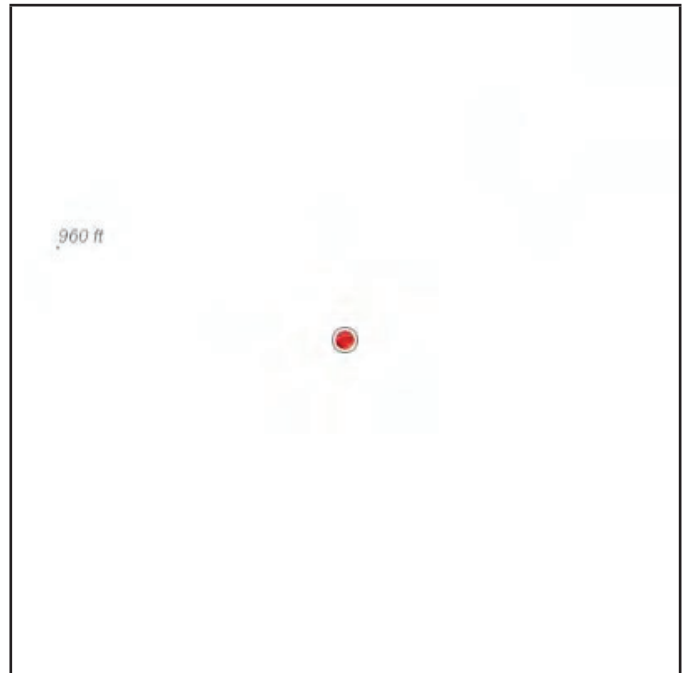



Photo 6

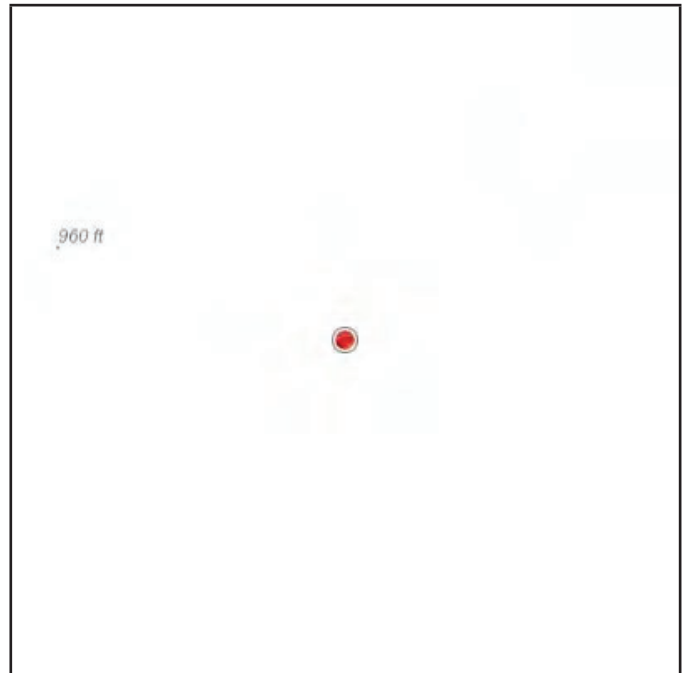



Photo 7

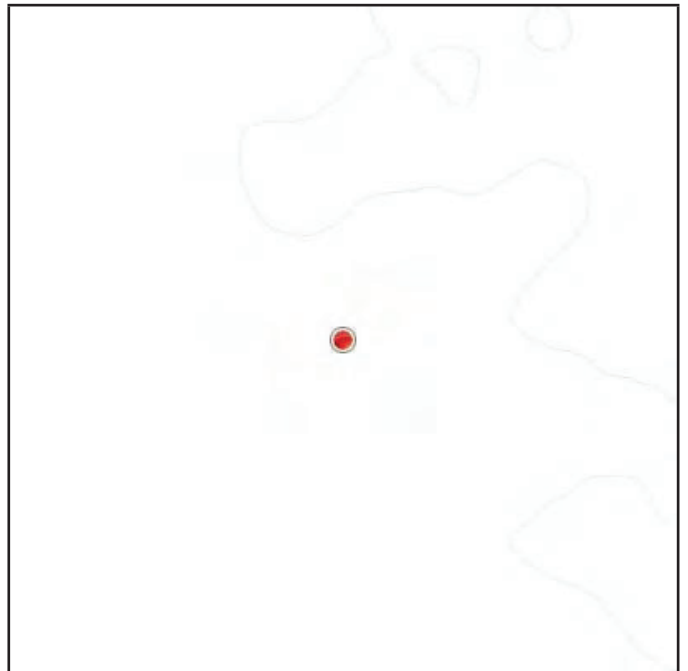
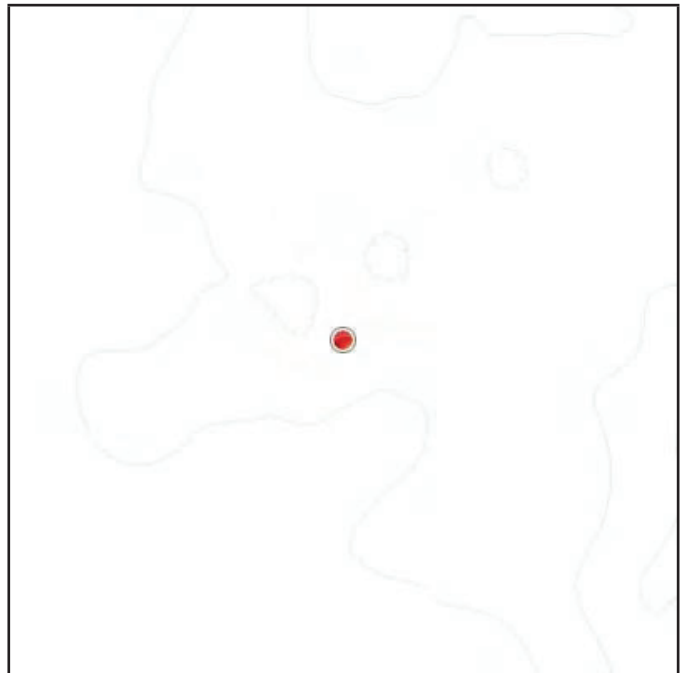
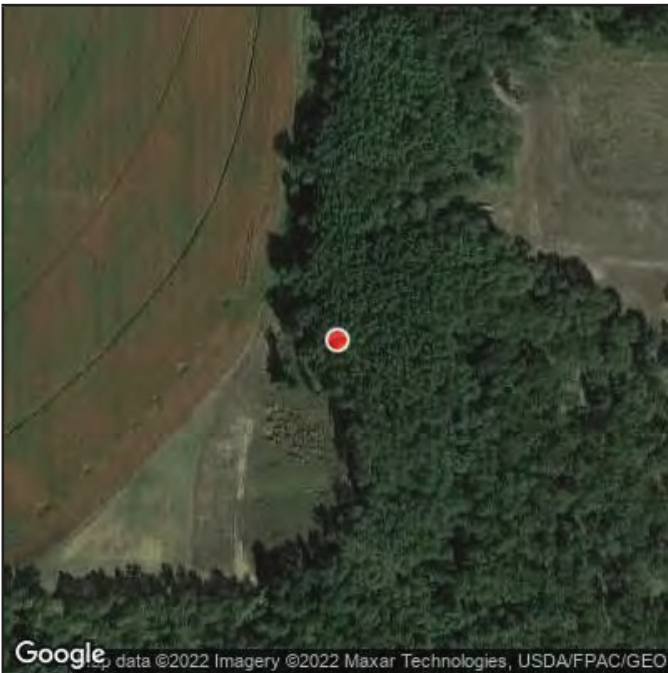
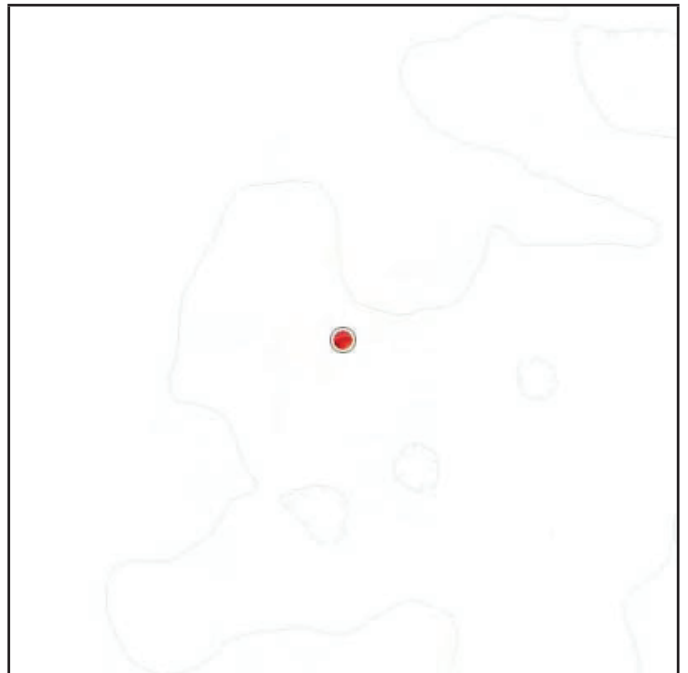



Photo 8









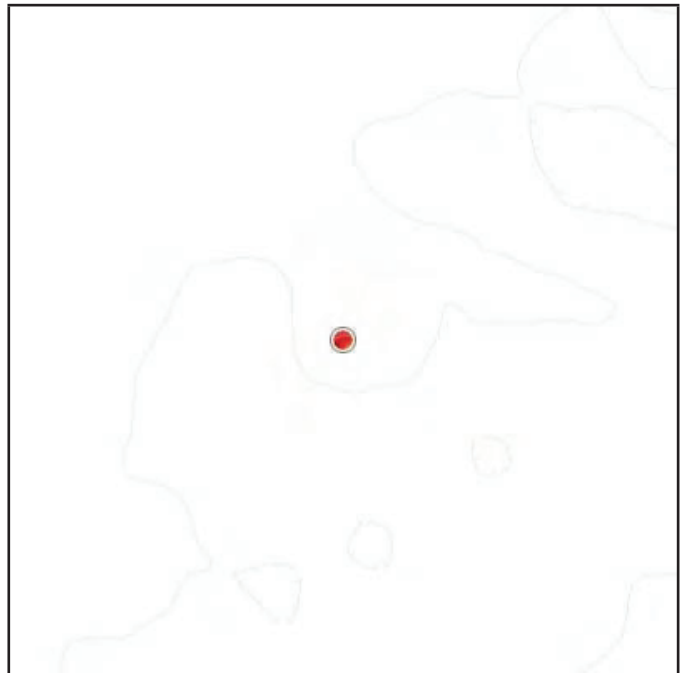



Photo 11

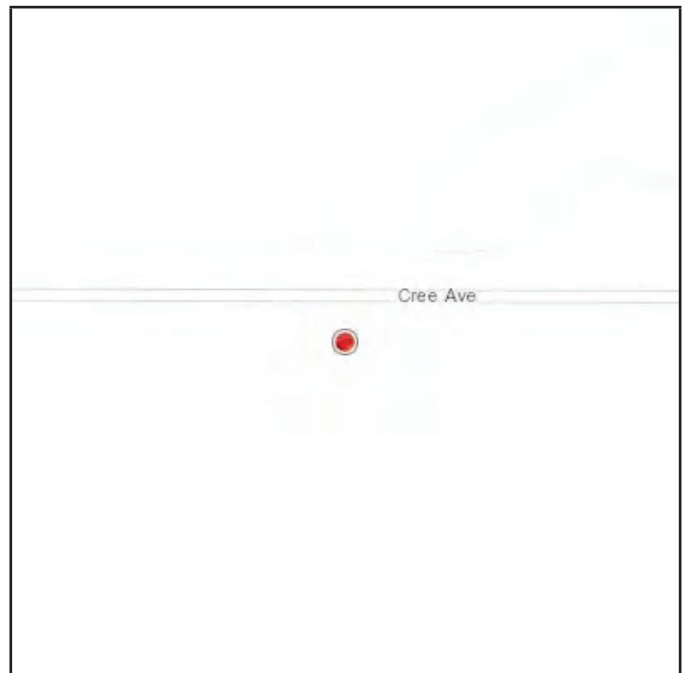
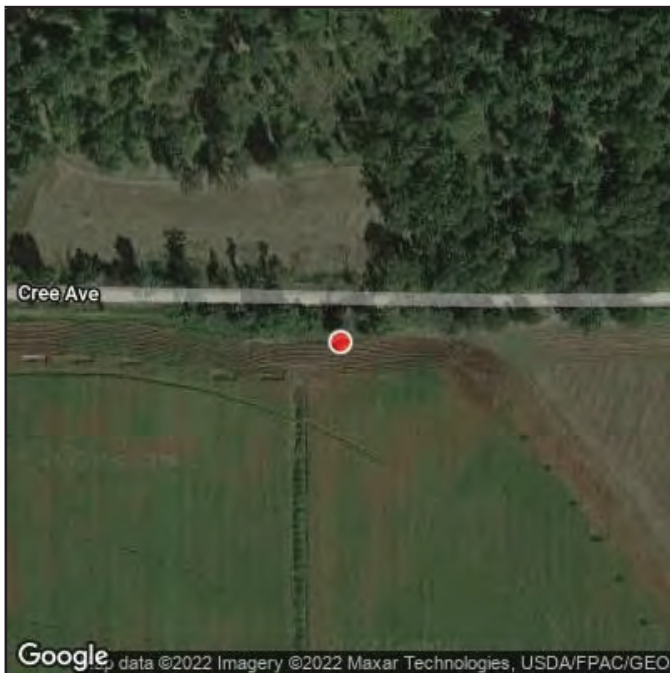
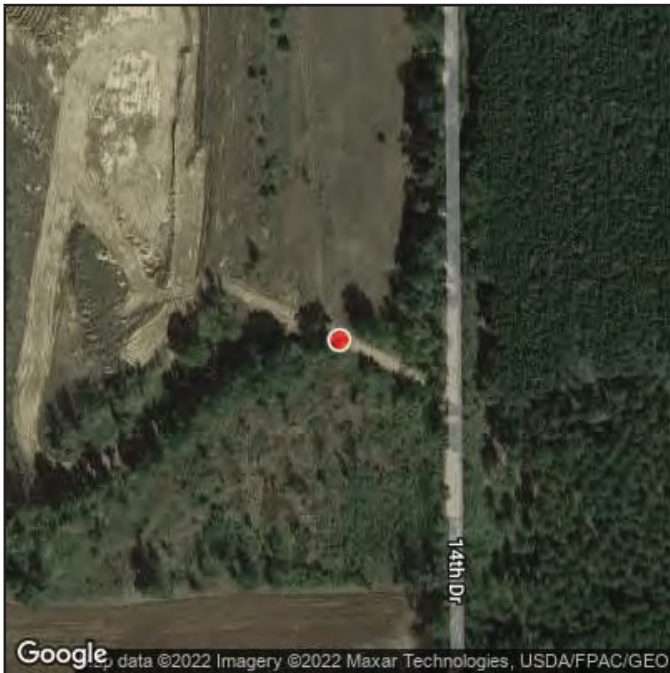
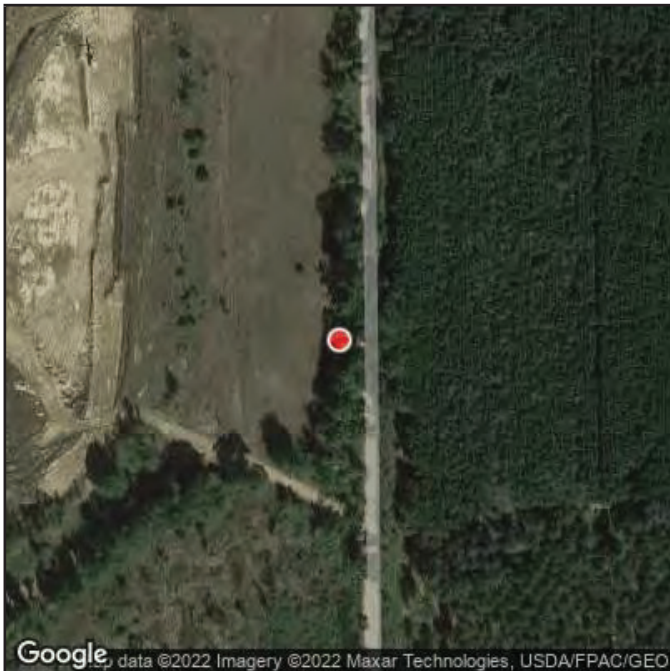



Photo 12









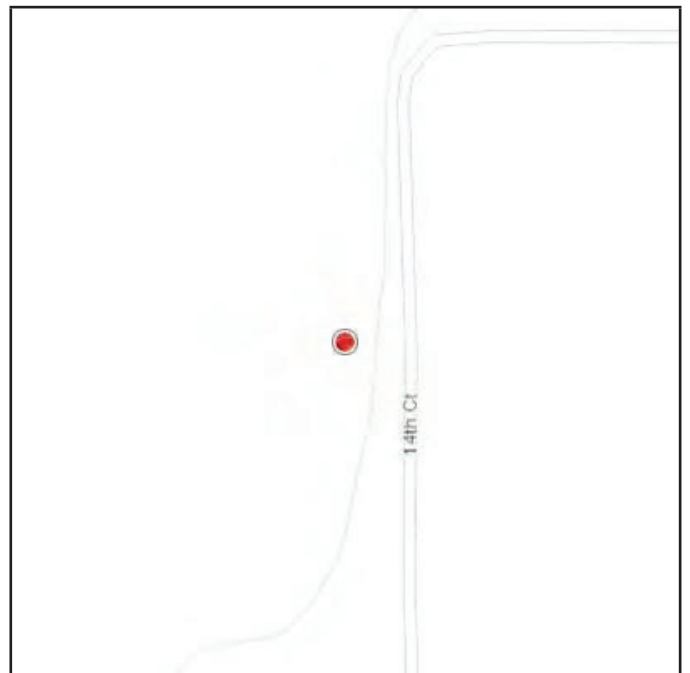
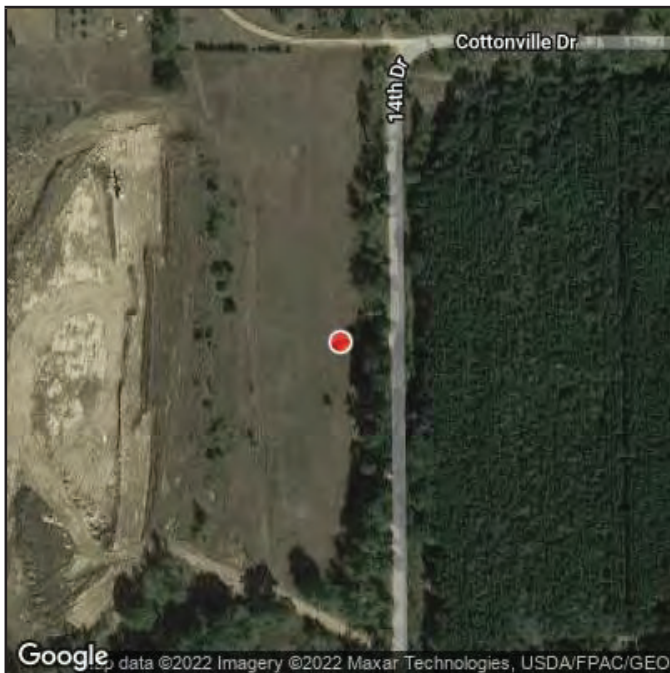



Photo 15

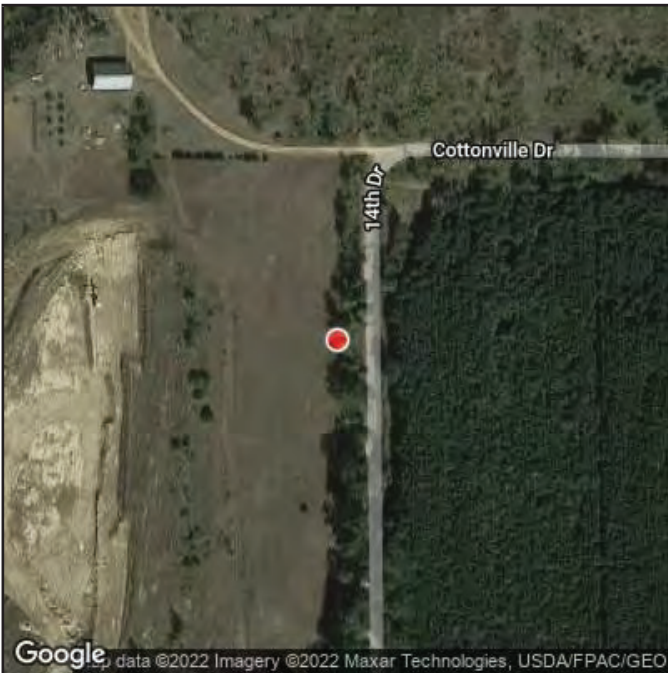



Photo 16

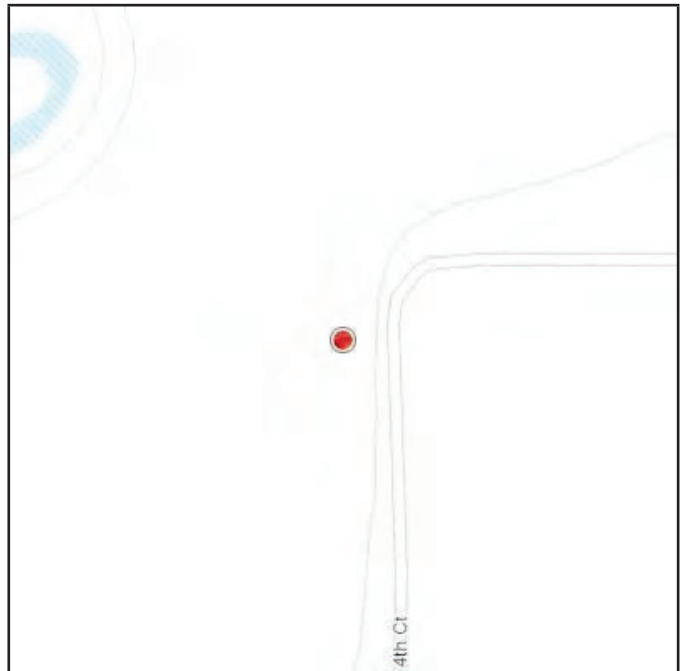
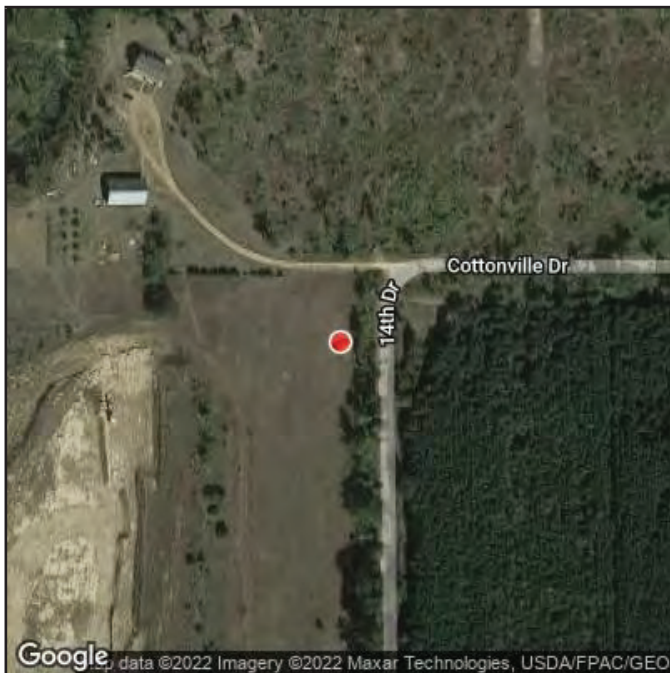



Photo 17



N 44° 02' 46.87"  
W 89° 50' 53.73"

5/24/2022

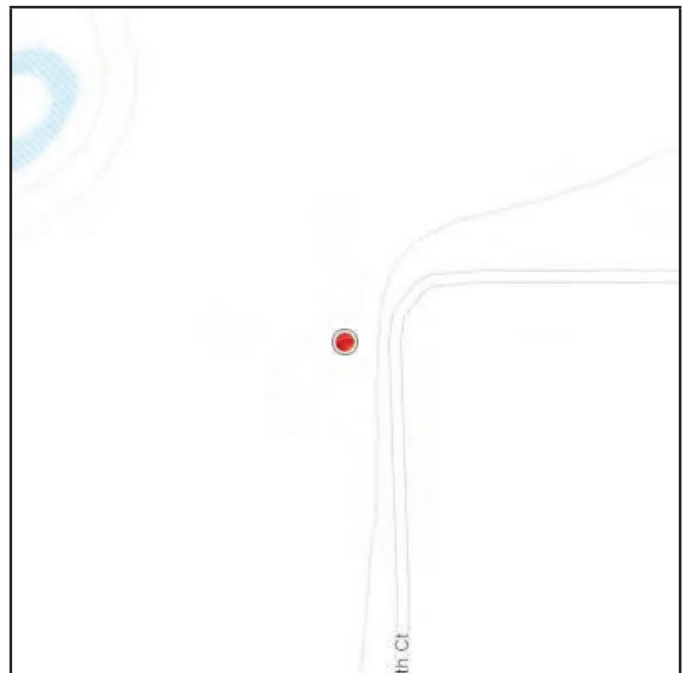
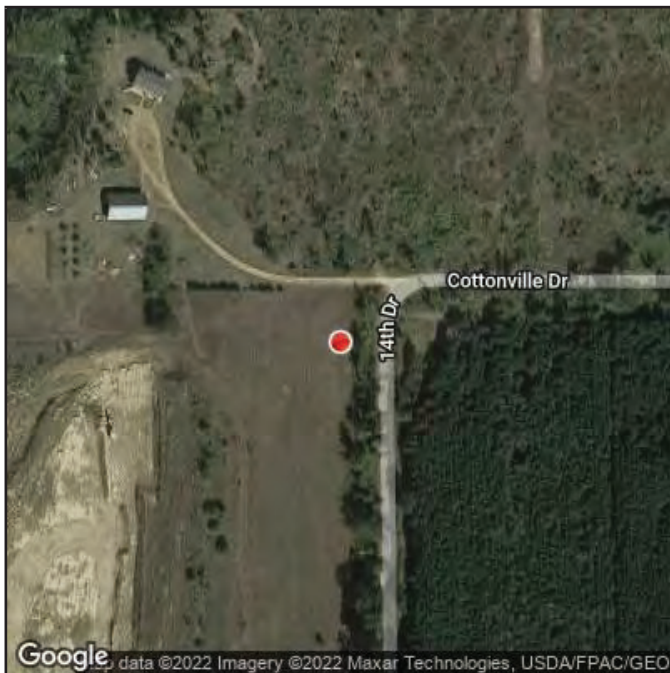
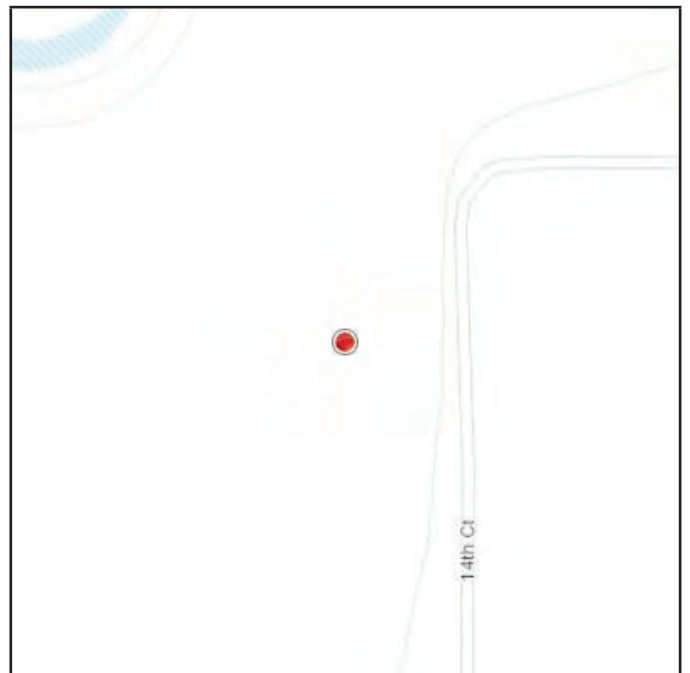
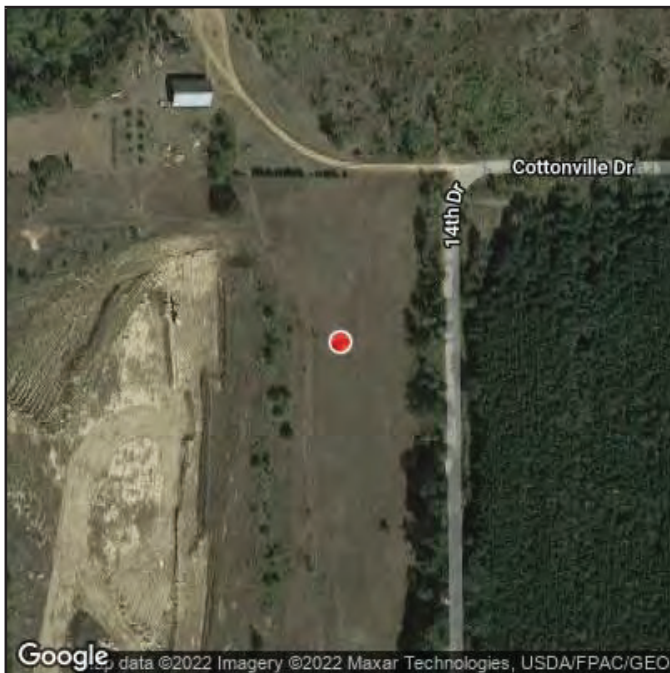



Photo 18



## **Appendix B**

### Historical and Archaeological Review Results



## Leopold, Michael

---

**From:** Leopold, Michael  
**Sent:** Tuesday, March 8, 2022 9:40 AM  
**To:** AMY D WYATT; Peotter, Ben  
**Subject:** RE: Adams County Landfill Clay Borrow Site WHPD

Good Morning Amy,

Thank you for the information, Ben will be available next week to make an appointment for the in person review. He can coordinate with you on what timeframe works best,

Thanks,  
Michael

**Michael G. Leopold**

Environmental Engineering Staff

**Ayres Associates Inc**

Office: 715.834.3161 | Direct: 715.831.7534

LeopoldM@AyresAssociates.com

www.AyresAssociates.com

---

**From:** AMY D WYATT <amy.wyatt@wisconsinhistory.org>  
**Sent:** Monday, March 7, 2022 11:15 AM  
**To:** Leopold, Michael <LeopoldM@AyresAssociates.com>  
**Subject:** Re: Adams County Landfill Clay Borrow Site WHPD

Hi Michael,

Now that our offices are re-opened to the public, the appointments are in person only. You can make an appointment to come to the office to do the research or you can purchase a short-term or long-term subscription to do the research remotely: <https://www.wisconsinhistory.org.wHPD>.

I can help you either make an appointment or gain temporary online access.

Thanks-  
Amy

---

**From:** Leopold, Michael <[LeopoldM@AyresAssociates.com](mailto:LeopoldM@AyresAssociates.com)>  
**Sent:** Monday, March 7, 2022 8:15 AM  
**To:** AMY D WYATT <[amy.wyatt@wisconsinhistory.org](mailto:amy.wyatt@wisconsinhistory.org)>  
**Subject:** RE: Adams County Landfill Clay Borrow Site WHPD

Hello Amy,

Are the appointments virtual? I would like to schedule your next available window this afternoon if possible..

Thanks,  
Michael

**Michael G. Leopold**  
Environmental Engineering Staff

**Ayres Associates Inc**  
Office: 715.834.3161 | Direct: 715.831.7534  
LeopoldM@AyresAssociates.com  
www.AyresAssociates.com

---

**From:** AMY D WYATT <[amy.wyatt@wisconsinhistory.org](mailto:amy.wyatt@wisconsinhistory.org)>  
**Sent:** Wednesday, March 2, 2022 3:37 PM  
**To:** Leopold, Michael <[LeopoldM@AyresAssociates.com](mailto:LeopoldM@AyresAssociates.com)>  
**Subject:** Re: Adams County Landfill Clay Borrow Site WHPD

Hello Michael,

When would you like to make an appointment? We are generally available Monday-Friday from 8:00-4:30.

Thanks-  
Amy Wyatt

Amy Wyatt  
Digital Historic Preservation Coordinator  
State Historic Preservation Office

Wisconsin Historical Society  
816 State Street, Madison, WI 53706  
608-264-6506  
[amy.wyatt@wisconsinhistory.org](mailto:amy.wyatt@wisconsinhistory.org)

**Wisconsin Historical Society**  
Collecting, Preserving, and Sharing Stories Since 1846

---

**From:** Leopold, Michael <[LeopoldM@AyresAssociates.com](mailto:LeopoldM@AyresAssociates.com)>  
**Sent:** Tuesday, March 1, 2022 11:16 AM  
**To:** AMY D WYATT <[amy.wyatt@wisconsinhistory.org](mailto:amy.wyatt@wisconsinhistory.org)>  
**Subject:** Adams County Landfill Clay Borrow Site WHPD

Good Morning,

I am requesting an appointment for the WHPD to perform a historical and archeological search at the Wisconsin Historical Society using the Wisconsin Archeological Site Inventory (ASI) and the Architectural Historical Inventory (AHI) databases on Adams County Landfill, 1420 State Highway 21 Friendship, WI 53934. This search is for a clay borrow source search of the contiguous owned property to the west of the landfill area.

Thanks,  
Michael



**Michael G. Leopold | Environmental Engineering Staff**  
Office: 715.834.3161 | Direct: 715.831.7534  
3433 Oakwood Hills Parkway | Eau Claire, WI 54701-7698

|                     |                      |
|---------------------|----------------------|
| <b>Primary Info</b> |                      |
| <b>State Site #</b> | AD-0092              |
| <b>Name</b>         | Erickson Mound Group |
| <b>Other Name</b>   |                      |
| <b>Field #</b>      |                      |
| <b>ASI #</b>        | 1029                 |

| Location Information |   |       |           |         |          |                |            |          |
|----------------------|---|-------|-----------|---------|----------|----------------|------------|----------|
| County               | Adams   |       |           |         |          |                |            |          |
| Municipality         |   |       |           |         |          |                |            |          |
| Civil Town           | Strongs Prairie   |       |           |         |          |                |            |          |
| Location Description | This site is located seventy-five feet north of Big Roche a Cri Creek, northeast of Arkdale, Wisconsin. |       |           |         |          |                |            |          |
| PLSS                 | Township  | Range | Direction | Section | QSection | Grid Alignment | French Lot | Gov. Lot |
|                      | 18  | 5     | E         | 14      | NE, NW   |                |            |          |
|                      | 18  | 5     | E         | 14      | SW, NW   |                |            |          |
| UTM Info             | UTM Method  |       | UTM Zone  |         | Easting  |                | Northing   |          |
|                      | Interpolated from topo map  |       |           |         |          |                |            |          |
| USGS 7.5' Quad Info  | ROCHE A CRI   |       |           |         |          |                |            |          |
| Parcel ID            |   |       |           |         |          |                |            |          |

| <b>Site Description</b>             |   |                      |           |          |          |
|-------------------------------------|---|----------------------|-----------|----------|----------|
| <b>Site Description</b>             | <p>This site consists of at least three mounds. Mound 1 is an oval, dome-shaped mound while the other two are linear and much larger.</p> <p>Mound 1 was excavated, and found to have been built of mottled sand over an unmodified ground surface. A burial pit was noted in the center o the mound, containing a tightly grouped bundle burial.</p> |                      |           |          |          |
| <b>Site Dimensions (feet)</b>       | <table> <tr> <th>Site Area (acres)</th><th></th></tr> </table>  | Site Area (acres)    |           |          |          |
| Site Area (acres)                   |   |                      |           |          |          |
| <b>Site Dimensions (meters)</b>     | <table> <tr> <th>Site Area (hectares)</th><th></th></tr> </table>   | Site Area (hectares) |           |          |          |
| Site Area (hectares)                |   |                      |           |          |          |
| <b>Site Type</b>                    | Mound(s) - Other/Unk, Mound(s) - Linear   |                      |           |          |          |
| <b>Cultural Info</b>                | <table> <tr> <th>Culture</th><th>Certainty</th></tr> <tr> <td>Woodland</td><td>Definite</td></tr> </table>  | Culture              | Certainty | Woodland | Definite |
| Culture                             | Certainty   |                      |           |          |          |
| Woodland                            | Definite  |                      |           |          |          |
| <b>Investigation Type</b>           | Test Excavation/ Phase II, Walk Over/Visual Inspection  |                      |           |          |          |
| <b>Archaeological Phase/Complex</b> |   |                      |           |          |          |
| <b>Tribe/Ethnic Group</b>           |   |                      |           |          |          |
| <b>Site Status</b>                  | This human burial site is protected under Wis. Stats 157.70. Consultation with the Wisconsin Historical Society is required. See burial page.   |                      |           |          |          |
| <b>Covenant</b>                     | No - None of site   |                      |           |          |          |

|                              |                   |
|------------------------------|-------------------|
| <b>Site Characteristics</b>  |                   |
| <b>Modern Landuse</b>        | Pasture/Grassland |
| <b>Degree of Disturbance</b> | Moderate          |
| <b>Impacts to Sites</b>      | Agricultural      |

| Burial Site Info     |            |                     |                 |
|----------------------|------------|---------------------|-----------------|
| Burial Number        | BAD-0100   | Burial Status       | Not Catalogued  |
| Date Catalogued      |            | Cemetery Type       | Inactive/Marked |
| Earliest Grave Date  | Precontact | Latest Grave Date   | Precontact      |
| Disposition Activity |            | Date of Disposition |                 |
| Cataloging Comments  |            |                     |                 |

|                                     |
|-------------------------------------|
| <b>National Register Info</b>       |
| <b>Other Eligibility Evaluation</b> |

|  |  |
|--|--|
| <b>Individual Eligibility Evaluation</b> |  |
| <b>Proposed Historic District</b>        |  |
| <b>Contributing</b>                      |  |
| <b>Evaluation Date</b>                   |  |
| <b>Eligibility Comments</b>              |  |

|                         |               |                  |   |            |
|-------------------------|---------------|------------------|---|------------|
| <b><u>Ownership</u></b> |               |                  |   | <b>Add</b> |
| <b>Owner</b>            | Don A. Massen | <b>Address 2</b> |   |            |
| <b>Chronology</b>       | Current Owner | <b>City</b>      |   |            |
| <b>Ownership Type</b>   | Private       | <b>State</b>     |   |            |
| <b>Year Determined</b>  | 1961          | <b>Zip</b>       | - |            |
| <b>Address 1</b>        |               |                  |   |            |

|                             |                                   |
|-----------------------------|-----------------------------------|
| <b><u>Artifact Info</u></b> |                                   |
| <b>Artifact Repository</b>  |                                   |
| <b>Material Class</b>       |                                   |
| <b>Artifact List</b>        | One broken scraper in mound fill. |
| <b>Date of Site</b>         |                                   |
| <b>Dating Method</b>        |                                   |

|                          |                               |          |                |  |
|--------------------------|-------------------------------|----------|----------------|--|
| <b>Investigator Info</b> |                               |          |                |  |
| Investigator             | Organization                  | Date     | Recommendation |  |
| Peter Larson             | Independent or not affiliated | 1/1/1961 |                |  |

|                                  |   |
|----------------------------------|---|
| <b><u>Site Reporter Info</u></b> |   |
| <b>Reporter</b>                  | Peter Larson  |
| <b>Organization</b>              | Independent or not affiliated                                     |
| <b>Date Reported</b>             | 1/1/1961  |
| <b>Bibliography</b>              | Lawson, P. L., 1961, The Erickson Mound Group, WA (NS) 42(2): 88. |

|                      |       |                      |  |
|----------------------|-------|----------------------|--|
| <b>Tracking Info</b> |       |                      |  |
| WHS Project #        | ARI # | Reason For Reporting |  |



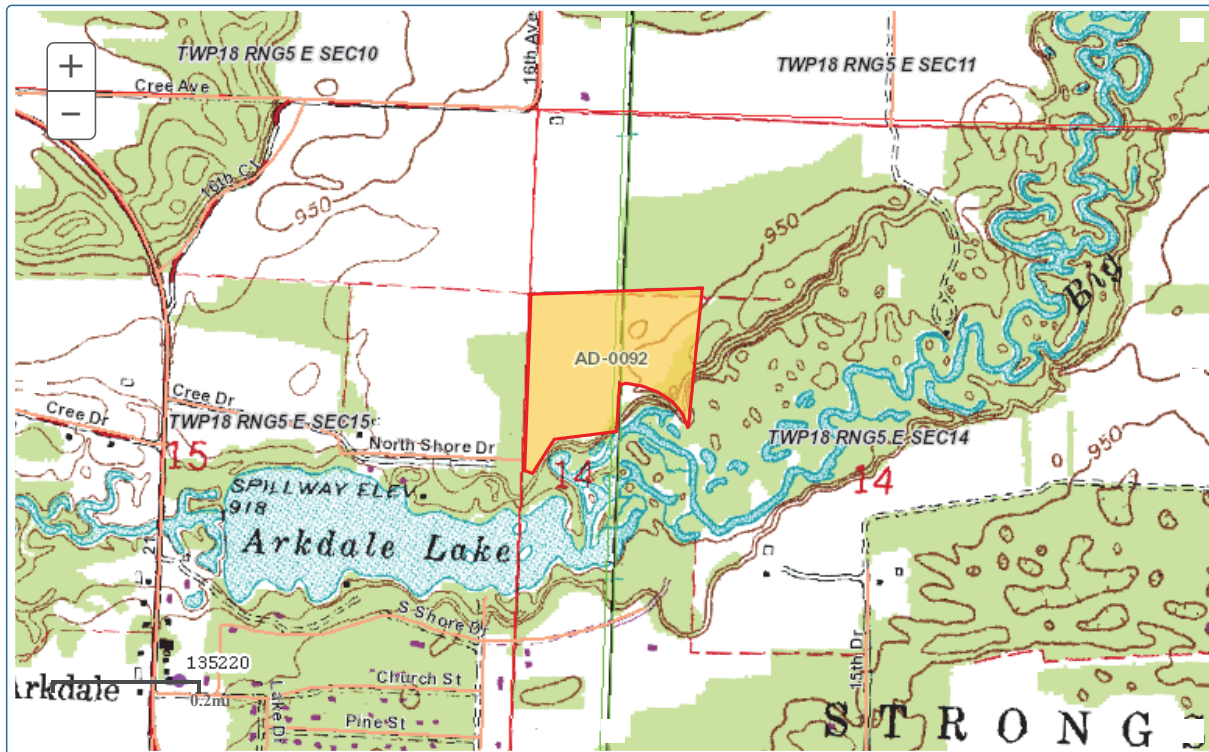



July 27, 2022

File Ref: FID #701040560

Mr. Charlie Kuhn  
Adams County Landfill  
1420 State Highway 21  
Friendship, Wisconsin 53934

Adams County  
SW Approvals

Subject: Initial Site Inspection of Proposed Clay Borrow Source, Adams County Landfill,  
License #3150

Dear Mr. Kuhn:

The Wisconsin Department of Natural Resources (department) received an initial site inspection (ISI) request, submitted by Ayres Associates (Ayres) on behalf of Adams County (county), on June 1, 2022, for a proposed clay borrow source. The proposed source is located on a county-owned parcel west of the Adams County Landfill in the SE ¼ and the NE ¼ of the NW ¼ of Section 13, Township 18N, Range 5E, Town of Strong's Prairie, Adams County, Wisconsin.

Department staff conducted the ISI with staff from the county and Ayres on June 29, 2022. The parties inspected an approximate 92-acre area identified as a potential clay borrow source for future construction activities at the Adams County Landfill. The purpose of the inspection was to identify any potential conflicts the proposed noncommercial clay borrow area might have with the applicable standards in s. NR 504.04, Wis. Adm. Code. Based on the inspection, the department believes the proposed area may be suitable for clay borrow activities, subject to necessary permits and approvals as described below.

As part of the inspection, the department evaluated the information in the May 31, 2022 ISI request submitted by Ayres. The department also discussed further details of the proposed activity with the county and Ayres staff. Clay from the parcel would be used for engineered features such as liner and cap for the Adams County Landfill. The proposed borrow site consists of a small area of open prairie and a cultivated field surrounded by wooded areas. The field comprises approximately 80% of the site. The county is currently leasing the farmland portion of the property to a third party.

Clay would be removed from the site and transported along an existing unpaved landfill access road to the Adams County Landfill for use. Details regarding best management practices for soil excavation and restoration of the borrow area require department approval of a separate plan modification request.

Extraction of clay material falls into an industrial classification of non-metallic mining, which is subject to a department industrial storm water permit, but might alternatively be regulated under a storm water construction site permit pursuant to ch. NR 216, Wis. Adm. Code. Under either storm water permit scenario, a storm water management plan will be required to limit sediment discharge from the site.

Archaeological issues and historical structures for the site were cleared by Richard Kubicek, Departmental Archaeologist/Departmental Historic Preservation Officer, on June 6, 2022.

Regarding the performance standards in s. NR 504.04(4), Wis. Adm. Code:

- (a) No wetlands are present within or adjacent to the clay borrow area. No adverse impacts to wetlands are anticipated from the proposed project.



- (b) The department conducted an Endangered Resources Review for the project. On May 24, 2022, Ayres conducted the required vegetation survey that was identified for the site due to the site's presence within Karner Blue Butterfly High Potential Range. Based on the findings of the vegetation survey, no additional restrictions or actions are anticipated to protect biological resources at the proposed clay borrow site. Please note that endangered resources reviews are valid for only one year. Continued use of the borrow site over multiple years would warrant annual updated endangered resources reviews for the borrow site to ensure compliance with the endangered species laws. This review should be completed every year while excavation activities are occurring in the borrow areas. If an updated review is skipped during any given year because of inactivity, then an updated review should be completed before any excavation resumes.
- (c) The department expects the county to employ erosion best management practices as needed to minimize any potential for sediment to reach surface waterways. Storm water management is required to be addressed when seeking approval of the soil borrow source, whether through a plan of operation or plan of operation modification, and under storm water permit requirements.
- (d)-(f) These performance criteria do not apply to a clay borrow source initial site inspection.

The department's preliminary opinion is that the proposed site is suitable for a clay borrow source for the landfill if the guidelines above are followed and if department approval of the clay borrow source is received. The ability of the clay to meet specifications for use in the landfill will be assessed upon receipt of a plan of operation modification or plan of operation for the landfill that contains the necessary clay parameter testing, other geotechnical information, and information about the clay occurrence and thicknesses. Please note that there may be other applicable local, state or federal regulations with which the county will need to comply to use the site in this manner.

The ISI request report and this opinion letter satisfy the requirements of ss. NR 504.075(3) and NR 504.09, Wis. Adm. Code, but should not be considered an approval of the soil borrow source. An additional request must be submitted in order to receive approval for the clay borrow source under s. NR 504.075, Wis. Adm. Code. Written approval from the department is required prior to initiating any soil borrow activities at a soil borrow source.

Please do not hesitate to contact me at 608-931-9387 or [carolyn.cooper@wisconsin.gov](mailto:carolyn.cooper@wisconsin.gov) with any questions about this letter.

Sincerely,

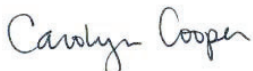

Carolyn Cooper  
Hydrogeologist  
South Central Region

cc: Michael Leopold, Ayres (e-copy)  
Bridget Kelly, DNR-WA (e-copy)  
Colin Maus, DNR-WA (e-copy)  
Joe Lourigan, DNR-WA (e-copy)  
Valerie Joosten, DNR-WA (e-copy)