



May 23, 2025

Portage County State Lands Timber Sale Information

Sealed bids will be received by mail or in person at the *Plover Ranger Station, 2510 Maple Dr, Plover, WI 54467*, up to 9:00AM Wednesday May 14, 2025, and will be opened immediately thereafter for timber stumpage described in this prospectus. The public may attend in person.

For questions about this bid opening- contact: Jeff Nyquist at 715-340-8513;
jeffery.nyquist@wisconsin.gov

This bid opening will be held for 4 tracts on State of Wisconsin lands in Portage County, WI.

<u>Sale Name</u>	<u>Tract#</u>	<u>Acres</u>	<u>Timber Type</u>	<u>6 inch</u>	<u>Sawlog</u>
BV 40	1-24	28	Aspen/Mx Conifer/Mx Hdwd	580T	XX
BV Railroad Grade	2-24	112	Aspen/Mx Hdwd	1575T	XX
Emmons Creek Rd South	3-21	33	Oak/MxHdwd/Mx Conifer/Aspen	950T	36MBF

For tracts not sold on May 14, 2025, sealed bids will be accepted by mail or in person until 9:00AM May 28, 2025. Contact Jeff Nyquist at 715-340-8513; jeffery.nyquist@wisconsin.gov for details on bid results following the May 14, 2025 bid opening.

BIDDING REQUIREMENTS

1. Bidding Procedure for Timber Sales
 - a. Bids will be made by species for each tract.
 - b. Estimated volumes and utilization specifications are listed on individual sale prospectus maps. Bid according to volumes listed on individual sale prospectus and/or maps.
 - c. The high bidder will be determined by the greatest total bid for each tract.
 - d. Bids will be opened in random order.
 - e. Bidders in attendance can remove their bid from consideration before each individual tract is opened. Bidders must identify themselves by clearly stating their name and address PRIOR to a bid being opened to withdraw their bid from consideration.
2. Bids may be made on one or more tracts.
3. Submit each bid in an individual sealed envelope marked "Bid for Timber Stumpage" with the timber sale name, and tract number on the outside. Wisconsin DNR Timber Sale Bid Forms must be used to make bids on DNR timber sales and is included with the individual sale prospectus.
4. A per unit bid must be made on every item on a tract. No "zero- \$0.00" bids for any species or products will be accepted and bid will be rejected.

5. Winning bidders will be notified within 24 hours of bid opening and must sign the timber sale contract and submit an acceptable performance bond within 6 weeks of the bid opening. If the winning bidder fails to execute the contract and submit an acceptable performance bond, the bidder shall be required to forfeit to the department an amount equal to 10% of the total bid amount. Failure to forfeit the 10% penalty will result in the bidder being considered ineligible to bid on any state or GNA timber sales for a two-year period.
6. A Performance Bond or Letter of Credit is required before awarding of contract. The bond shall be fifteen percent (15%) of the total bid value or a minimum of \$1000.00, whichever is greater. The bond will be held intact by the Department of Natural Resources until the satisfactory completion of the timber sale contract. Contents of an irrevocable letter of credit (LOC) or Assurance/Surety bonds must include the following:
 - a. Letter of Credit number.
 - b. Timber sale identification – property name and sale or tract number.
 - c. A clear statement that it is irrevocable.
 - d. Name of the bank's customer; that is the principal.
 - e. Amount of credit extended (maximum limit). This limit must equal or exceed the penal sum or penalty for which the letter of credit is pledged to secure.
 - f. An authorization to draw sight drafts upon the bank in favor of the Wisconsin Department of Natural Resources.
 - g. A clear statement that the letter of credit number appearing on a sight draft is sufficient identification for honoring it. The letter must specify only one identification number.
 - h. Expiration of bond: The expiration date must be 1 year beyond the contract expiration date
7. For sales requiring pesticide applications (e.g. HRD treatment). The Purchaser shall ensure and provide documentation that any person(s) who applies or handles any pesticide on Department lands is covered by a valid Pesticide Business License, Individual Commercial Applicators License, and Forestry 2.0 Certification issued by the Wisconsin Department of Agriculture, Trade and Consumer Protection (DATCP) prior to pesticide application.
8. The cost of this application can vary based on application method and harvest conditions but should be considered when submitting bids on these timber sales.
9. The Department of Natural Resources reserves the right to reject any and all bids.

SALES TAX CERTIFICATION

1. A Sales and Use Tax Exemption Certificate must be provided at the signing of the contract. This certificate is required to cover a contractor or individual reselling stumpage harvested for firewood/fuelwood and mills and manufacturing facilities. More information about the certificate can be found at <https://www.revenue.wi.gov/DORForms/s-211-inst.pdf>

UTILIZATION

1. All trees designated for cutting will be utilized to a minimum 6" for pulp and 11" for logs unless stated otherwise in the prospectus.
2. When designated for cutting, all trees containing one (1) or more one hundred inch (100") long stick to a six inch (6") minimum top diameter will be considered merchantable **OR** see individual timber sales for utilization specifications.

SCALING AND PAYMENT

1. If eligible for deferred payment option, payment for timber removed from site must be made within 30 days after invoice.
2. If not eligible for deferred payment option, no wood will be hauled from the sale area until advanced payment is made.
3. If sold as a lump sum sale, payment in full must be made on entire sale, or by the cutting block, or by some other means as mutually agreed upon by Department of Natural Resources and contractor.
4. The mill scale ticket system will be used as the preferred method of sale administration. Other scaling systems may be used at the discretion of the Department of Natural Resources.
5. If a woods scale system is used, all cordwood or logs will be piled for scaling. Piles will be level and square with at least 11 cords per pile or 5 MBF. At least 20 cords or 8 MBF will be piled before a scale is requested. Scaling requests must be made at least one day in advance.
6. No refunds of stumpage payments will be made for un-removed wood, and wood left on the sale area at contract expiration shall revert to the seller.
7. Scribner Decimal C Log Rule shall be used for scaling logs. Conversion from MBF to cords or cords to MBF shall be 2.44 cords per MBF for softwoods and 2.2 cords per MBF for hardwoods.
8. Weight scale conversions will be at rates as specified in the Department of Natural Resources timber sale handbook listed below, unless the individual timber sale has specific mixed species pro-rates/conversions.

CORDWOOD WEIGHT CONVERSION FACTORS POUNDS PER CORD

<u>Species</u>	<u>Weight (lbs.)</u>	<u>Weight (tons)</u>	<u>Species</u>	<u>Weight (lbs.)</u>	<u>Weight (tons)</u>
Ash	4600	2.3	Jack pine	4250	2.125
Aspen	4500	2.25	Locust	5300	2.65
Balsam	4250	2.125	Mixed Hdwd	4800	2.4
Balsam poplar	4900	2.45	Red oak	5500	2.75
Basswood	3850	1.925	Red pine	4500	2.25
Beech	5050	2.525	Soft maple	4550	2.275
Black Cherry	4300	2.15	Spruce	4000	2.0
Cedar	3150	1.575	Tamarack	4650	2.325
Cottonwood	4650	2.325	White birch	4800	2.4
Elm	5000	2.5	White oak	5850	2.925
Hard maple	5100	2.55	White pine	4200	2.1
Hemlock	4800	2.4	Yellow birch	5350	2.675
Hickory	5400	2.7			

CONTRACT PERIOD

1. All contracts offered during this bid opening will expire as noted on individual timber sale prospectus and map.

CONTRACT EXTENSIONS

Contract extensions will not be granted without justifiable reason. Justification will be determined by the Department of Natural Resources. Contract extensions are not guaranteed. All extensions, if granted, will be for 1 year. Extension requests will be considered with the following conditions:

One and Two-year contracts

- 1st extension – 5% increase in stumpage rate
- 2nd extension – an additional 10% increase in stumpage rate

Three and Four-year Contracts

- 1st extension – 15% increase in stumpage rate (only 1 extension granted)

OTHER CONDITIONS

1. Wisconsin's Best Management Practices for Water Quality, Woody Biomass Harvesting Guidelines, and Best Management Practices for Invasive Species must be followed on all DNR timber sales. More information on these management guidelines can be found at the links found below. (e.g. Invasive control, equipment cleaning/inspection)
2. Water Quality BMPs: <https://dnr.wi.gov/topic/ForestManagement/bmp.html> Biomass: <https://councilonforestry.wi.gov/Pages/WoodyBiomass/Default.aspx> Invasive BMPs: <https://councilonforestry.wi.gov/Pages/InvasiveSpecies/Forestry.aspx>
3. HRD/Oak Wilt requirements. See statements in the "Operational Considerations" of each individual timber sale.

Insurance

The "Contractor" (purchaser) shall provide the Department of Natural Resources with a Certificate of Insurance counter-signed by a Wisconsin Resident Agent, indicating that Worker's Compensation Insurance coverage is provided for the duration of the contract prior to any performance under it. Contractor claiming exemption, independent status, the contractor/purchaser will be required to submit a signed, notarized affidavit that affirms their exempt status pursuant to the criteria listed in section 102.07(7)(b), of the Wisconsin Statutes.

Contract may contain other provisions. Contracts may not be assigned. A sample copy of the contract is available upon request.

NOTE: Prospectus maps for each of the timber sales are available online at <https://dnr.wisconsin.gov/topic/TimberSales>

*****TRAINING STANDARD*****

The Purchaser shall ensure that at least one in-woods person actively engaged in performance of this contract and responsible for the logging site complies with the Wisconsin Sustainable Forestry Initiative® (SFI®) Training Standard as adopted by the Wisconsin SFI Implementation Committee (SIC). Criteria for the standard can be found at the website

https://www.fistausa.org/fista/SFI_Workshops.asp or by contacting the Forest Industry Safety & Training Alliance (FISTA). Purchaser agrees to provide documentation to Seller that the training has been attained prior to initiating sale.

FOREST CERTIFICATION: These lands are 3rd party certified. For information on Chain-of-Custody, refer to <https://dnr.wisconsin.gov/topic/timbersales/certification>

Emmons Creek Fishery Area "Emmons Creek South Sale"

Legal Description: Sec 12,13 T.21N.- R.10E.

Emmons Creek Road

Emmons Creek Road

Unit 1

Unit 2

Emmons Creek

Stratton Lake Road

Unit 2

Stratton Lake Road

Notes:



-Unit descriptions in prospectus

This map is not a survey of the actual boundary of any property this map depicts.

Mapped by: Kyle Christianson



Legend

-  Emmons Creek Fishery Area Boundary
-  Purple Line
-  Red Line

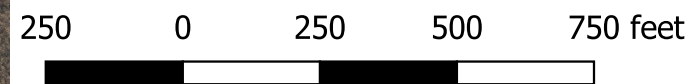

Emmons Creek Rd South Sale
Tract #3-21
WI DNR
Emmons Creek Fishery Area

Forester Contact Information:
Jeffery Nyquist
2510 Maple Dr., Plover, WI 54467
jeffery.nyquist@wisconsin.gov
715-340-8513

Legal Description: Parts of Sec 12 & 13 T21N R10E, Portage County, State of Wisconsin
see attached map for location and layout of harvest area(s)

Volume Estimates

Species	Pulp/Bolts	Logs
Aspen	40 Tons	
Oak	240 Tons	10 MBF
Mx Hardwood	450 Tons	26 MBF
Cx Conifer	220 Tons	
Totals	950 Tons	36 MBF

Minimum Bid Value:	Not Advertised
Biomass Harvesting:	Not Allowed
Scaling Method:	Lump sum
Contract Ending Date:	June 30, 2027
Sale Area:	33 Acres

Cutting Specifications

Unit 1- (15ac) Cut all trees 1.0" dbh & larger except for those trees marked in green, red, purple or blue paint on the stem & the stump. Additionally, do not cut any birch.

Unit 2- (18ac) Harvest all trees marked with orange paint on the stem & the stump. Additionally, all aspen, ash and balsam are designated for harvest.

Operational Considerations-

- Pre-harvest meeting on site prior to any snowfall and prior to any equipment moving in. No equipment allowed on site prior to discussion/meeting with timber sale administrator on such matter. No exceptions.
- All products utilized to a 6" minimum top.
- MX Hardwood volumes include 20T ash pulp, 10T basswood pulp & 1MBF basswood.
- DNR to assist with some bulldozer work for road building to allow logging truck access.
- Harvesting activities are allowed from August 1-March 31 each year due to oak wilt restrictions and protection of a threatened vertebrate. No harvesting activities allowed from April 1-July 31 each year. These dates may be adjusted by the timber sale administrator.
- Between May 1 and September 15, all cut conifer products must be removed from the sale area within two weeks after being cut.
- No harvesting during the traditional nine day deer gun season.
- Heterobasidion Root Disease (HRD) – The Purchaser shall purchase and apply an approved fungicide (Rotstop C or Cellu-Treat) to all cut pine stumps and horizontal wound surfaces as is noted in the timber sale contract.

- Off-road logging equipment shall be free of concentrations of plant material and soil prior to entering the sale area. Purchaser shall contact the timber sale administrator 48 hours prior to delivering equipment to the sale area to arrange for on-site inspection. No equipment dropped off without 48hr notice to the timber sale administrator.
- The locations, building, and maintenance of new landings, roads, and accesses are the full responsibility of the purchaser and are always subject to advance approval and under the conditions of the timber sale administrator who must be contacted at least 48 hours prior to construction of a landing, road, or access.
- Roads, skid trails and landings shall be graded and leveled or closed out to the satisfaction of the timber sale administrator upon completion of timber sales. Any accesses developed across ditches or other drainage features will be restored to their original condition.
- Existing skid trails must be kept free of debris and ruts. They must be left in good condition for vehicle traffic at all times. All trails must be repaired to pre-harvest conditions during mid-contract “pull-off” or end of sale.
- Rutting will be monitored and if soil disturbances become excessive (based on established thresholds defined in contract), harvesting operations may be suspended until the affected areas are repaired properly.
- No full tree length skidding will be allowed. All products to be removed on a forwarder, no ground skidding will be allowed. All cut stringers must be utilized.
- Do not cut standing dead trees unless they pose an operational hazard.

Timber Sale Bid

State of Wisconsin

Department of Natural Resources

dnr.wi.gov

Form 2400-049 (R 07/22)

Notice: Completion of this form is mandatory. The Department will not recognize your bid unless you complete and submit this form. Personal information collected will be used for program administration and may be provided to requesters as required by Wisconsin's Public Records law [ss. 19.31-19.39, Wis. Stats.].

Date

Bidder Name

Street Address

City

State

ZIP Code

Property Name (if any)

Emmons Creek Fishery Area

Timber Sale Name

Emmons Creek Rd South

Tract Number

3-21

Date and Hour of Bid Opening

May 14, 2025 at 9am

Minimum Acceptable Bid (optional)

Not advertised

Species-All bids including Lump Sum bids must be by species	Utilization Specifications (4 inch/Whole Tree/Logs)	Estimated Volume	Volume Units (tons/cords/mbf)	Price Bid Per Unit	Total Bid Value on Estimated Volume
Aspen	6"	40	Tons		
Oak	6"	240	Tons		
Mx Hdwd	6"	450	Tons		
Cx Conifer	6"	220	Tons		
Oak	11"	10	MBF		
Mx Hdwd	11"	26	MBF		

The award shall be based on this TOTAL BID AMOUNT:

Performance Bond

Will be in the form of: (select one)

☐ Personal Check

☐ Assurance Bond

☐ Certified Check/Money Order

☐ Certificate of Deposit

☐ Irrevocable Letter of Credit

☐ Assignment of Savings Account

I understand that any or all bids may be rejected and that consideration and awarding of a contract will be based upon my past performance and ability to complete contracts. **I also understand that if I am the winning bidder, I have 6 weeks from the date of the bid opening to submit an acceptable performance bond. I also understand that if I am awarded the contract and fail to execute it or work under it, I will be required to forfeit to the Department an amount equal to 10% of my total bid amount.**

Failure to forfeit the 10% penalty will result in being considered ineligible to bid on any state timber sales for a two-year duration. In the event the highest bidder can not or will not sign the contract, the award may be made to the next highest qualified bid.

☐ By checking this box, I certify that I hold a Wisconsin Master Logger Certification.

Notice: I understand:

Utilization specifications and estimated volumes are listed in the prospectus which is available upon request from the Department.

A copy of the standard timber sales contract which must be entered into is available upon request from the Department.

Signature of Bidder

Bidder's Name (Please Print or Type)

Phone Number (include area code)

Email Address

BV Railroad Grade

Property Name: Buena Vista Wildlife Area

Tract #: 2-24

DNR Contact: Jeffery Nyquist;(715) 340-8513

Prepared By: Jeffery Nyquist

Contract End Date: 06/30/2028

Payment Type: Lump Sum

Sale Acres: 112

Minimum Bid: Not Advertised

Species	Tons	MBF
MIXED HARDWOODS	10.0	N/A
ASPEN	1565.0	N/A
TOTAL	1575.0	0.0

Operational Considerations

Zone A-Harvest all trees greater than 1" except for those marked with green or blue paint.

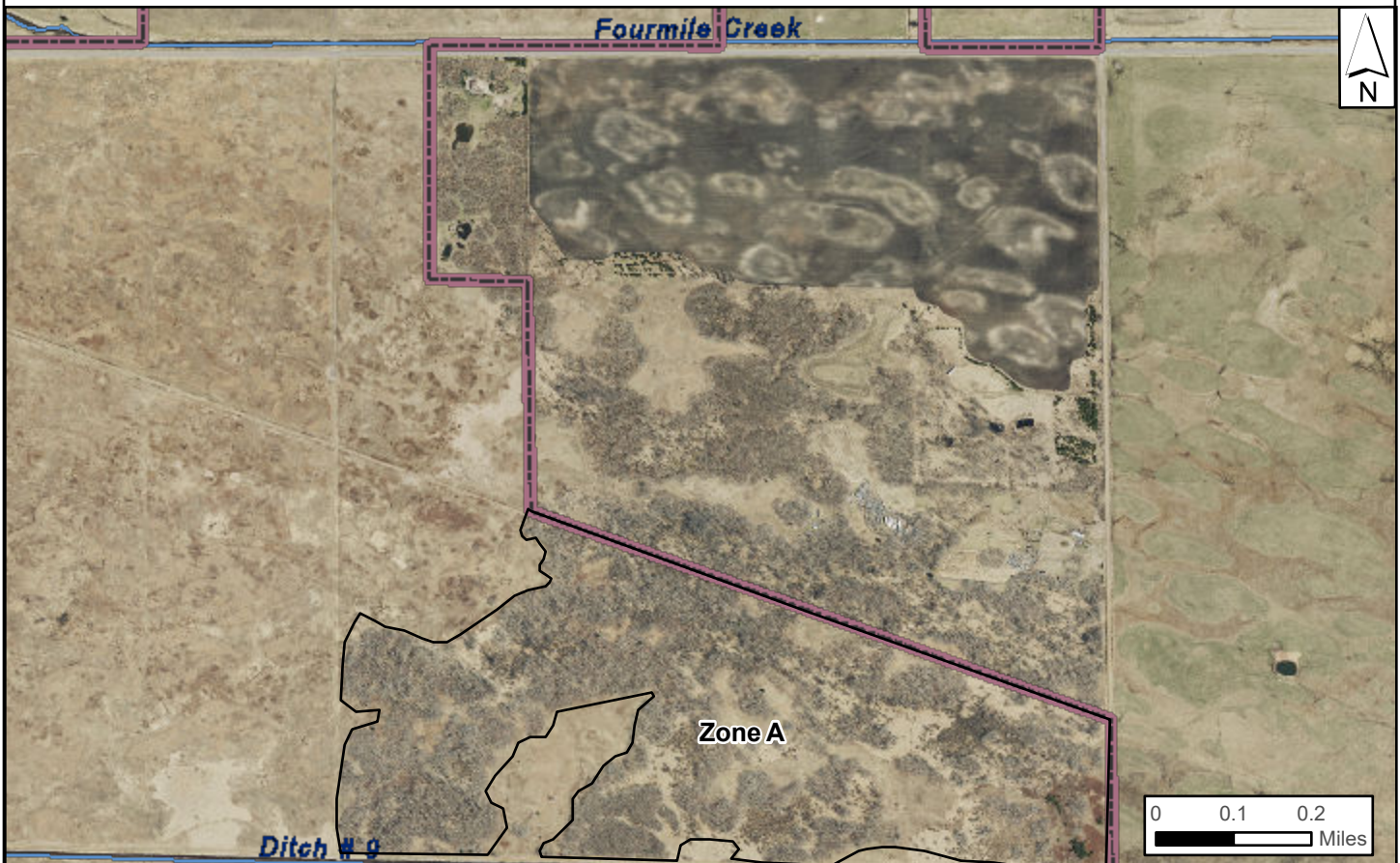

Zone A	State (24K)	Perennial Stream
WisFIRS Mgmt Bnd	County (24K)	

This map is for informational purposes only and may not have been prepared for or be suitable for legal, engineering or surveying purposes. The user is solely responsible for verifying the accuracy of information before using for any purpose. By using this product for any purpose user agrees to be bound by all disclaimers found here: <https://dnr.wisconsin.gov/legal>.

**BV Railroad Grade
Tract #2-24
WI Dept of Natural Resources
Buena Vista Wildlife Area**

Forester Contact Information:
Jeffery Nyquist
2510 Maple Dr, Plover WI 54467
715-340-8513
jeffery.nyquist@wisconsin.gov

Legal Description: Sec 1, Town. 21N Range 07E, Portage County, State of Wisconsin
see attached map for location and layout of harvest area(s)

Volume Estimates

Species	Pulp/Bolts	
Aspen	1565 Tons	
Mx Hdwd	10 Tons	
Totals	1575 Tons	

Minimum Bid Value:	Not Advertised
Biomass Harvesting:	Allowed
Scaling Method:	Lump Sum
Contract Ending Date:	June 30, 2028
Sale Area:	112 ac

Cutting Specifications

- Zone A-Harvest all trees greater than 1" in diameter at 4.5' off the ground except those trees marked in green paint. 6" minimum diameter on small end of all products.

Operational Considerations-

- Pre-harvest meeting on site prior to any snowfall and prior to any equipment moving in. No equipment allowed on site prior to discussion/meeting with timber sale administrator on such matter. **No exceptions.**
- Access is off of Townline Rd and 130th St South.
- No harvesting activities during the oak wilt window, April 1-July 15 each year.
- The locations, building and maintenance of new landings, roads and accesses are the full responsibility of the purchaser and are always subject to advance approval and under the conditions of the seller. The administrating forester must be contacted a minimum of 2 business days prior to construction of a landing, road or access.
- All slash to be no higher than 36" off the ground.
- 2 business days before starting harvesting activities, contractor shall notify timber sale administrator of the intent to do so.
- During any harvesting activities, all turtles found within the sale area shall be removed out of the sale area by the contractor(s) or any DNR staff present.
- Roads and landings shall be graded and leveled or closed out to the satisfaction of the Seller upon completion of timber sales. Any accesses developed across ditches or other drainage features will be restored to their original condition.

- Off-road logging equipment shall be free of concentrations of plant material and soil prior to entering the sale area. The Purchaser will contact the Seller 48 hours prior to delivering equipment to the sale area to arrange for on-site inspection.
- No harvesting activities during the traditional 9-day WI deer season.

Timber Sale Bid

State of Wisconsin

Department of Natural Resources

dnr.wi.gov

Form 2400-049 (R 07/22)

Notice: Completion of this form is mandatory. The Department will not recognize your bid unless you complete and submit this form. Personal information collected will be used for program administration and may be provided to requesters as required by Wisconsin's Public Records law [ss. 19.31-19.39, Wis. Stats.].

Date

Bidder Name

Street Address

City

State

ZIP Code

Property Name (if any)

Buena Vista Wildlife Area

Timber Sale Name

BV Railroad Grade

Tract Number

2-24

Date and Hour of Bid Opening

May 14, 2025 at 9:00AM

Minimum Acceptable Bid (optional)

Not Advertised

	Species-All bids including Lump Sum bids must be by species	Utilization Specifications (4 inch/Whole Tree/Logs)	Estimated Volume	Volume Units (tons/cords/mbf)	Price Bid Per Unit	Total Bid Value on Estimated Volume
-	Aspen	6"	1565	Tons		
-	Mx Hdwd	6"	10	Tons		
-						
-						
-						
-						
-						
-						
-						
-						
-						
-						

The award shall be based on this TOTAL BID AMOUNT:

Performance Bond

Will be in the form of: (select one)

☐ Personal Check

☐ Assurance Bond

☐ Certified Check/Money Order

☐ Certificate of Deposit

☐ Irrevocable Letter of Credit

☐ Assignment of Savings Account

I understand that any or all bids may be rejected and that consideration and awarding of a contract will be based upon my past performance and ability to complete contracts. **I also understand that if I am the winning bidder, I have 6 weeks from the date of the bid opening to submit an acceptable performance bond. I also understand that if I am awarded the contract and fail to execute it or work under it, I will be required to forfeit to the Department an amount equal to 10% of my total bid amount.**

Failure to forfeit the 10% penalty will result in being considered ineligible to bid on any state timber sales for a two-year duration. In the event the highest bidder can not or will not sign the contract, the award may be made to the next highest qualified bid.

☐ By checking this box, I certify that I hold a Wisconsin Master Logger Certification.

Notice: I understand:

Utilization specifications and estimated volumes are listed in the prospectus which is available upon request from the Department.

A copy of the standard timber sales contract which must be entered into is available upon request from the Department.

Signature of Bidder

Bidder's Name (Please Print or Type)

Phone Number (include area code)

Email Address

BV 40 SALE

Property Name: Buena Vista Wildlife Area

Tract #: 1-24

DNR Contact: Jeffery Nyquist;(715) 340-8513

Contract End Date: 06/30/2028

Payment Type: Lump Sum

Sale Acres: 28

Minimum Bid: Not

Advertised

Prepared By: Jeffery Nyquist

ESTIMATED VOLUME

Species	Tons	MBF
MIXED HARDWOODS	50.0	N/A
MIXED CONIFER	130.0	N/A
ASPEN	400.0	N/A
TOTAL	580.0	0.0



Operational Considerations

Zone A-Harvest all trees 1" and greater except those with blue or green on the stem and the stump.

- Zone A
- WisFIRS Mgmt Bnd
- State (24K)
- County (24K)
- Perennial Stream

This map is for informational purposes only and may not have been prepared for or be suitable for legal, engineering or surveying purposes. The user is solely responsible for verifying the accuracy of information before using for any purpose. By using this product for any purpose user agrees to be bound by all disclaimers found here: <https://dnr.wisconsin.gov/legal>.

BV 40
Tract #1-24
WI Dept of Natural Resources
Buena Vista Wildlife Area

Forester Contact Information:
Jeffery Nyquist
2510 Maple Dr, Plover WI 54467
715-340-8513
jeffery.nyquist@wisconsin.gov

Legal Description: Sec 15, Town. 21N Range 07E, Portage County, State of Wisconsin
see attached map for location and layout of harvest area(s)

Volume Estimates

Species	Pulp/Bolts	
Aspen	400 Tons	
Cx Conifer	130 Tons	
Mx Hdwd	50 Tons	
Totals	580 Tons	

Minimum Bid Value:	Not Advertised
Biomass Harvesting:	Allowed
Scaling Method:	Lump Sum
Contract Ending Date:	June 30, 2028
Sale Area:	28 ac

Cutting Specifications

- Zone A-Harvest all trees greater than 1" in diameter at 4.5' off the ground except those trees marked in green paint. 6" minimum diameter on small end for all products.

Operational Considerations-

- Pre-harvest meeting on site prior to any snowfall and prior to any equipment moving in. No equipment allowed on site prior to discussion/meeting with timber sale administrator on such matter. **No exceptions.**
- There is approximately 5MBF included in the Mx Hdwd estimated sale volume.
- No harvesting activities during the oak wilt window, April 1-July 15 each year.
- Off-road logging equipment shall be free of concentrations of plant material and soil prior to entering the sale area. The Purchaser will contact the Seller 48 hours prior to delivering equipment to the sale area to arrange for on-site inspection.
- 2 business days before starting harvesting activities, contractor shall notify timber sale administrator of the intent to do so.
- Access to sale is off 100th St South or Stub Rd.
- All slash to be no higher than 48" off the ground.
- During any harvesting activities, all turtles found within the sale area shall be removed out of the sale area by the contractor(s) or any DNR staff present.
- Roads and landings shall be graded and leveled or closed out to the satisfaction of the Seller upon completion of timber sales. Any accesses developed across ditches or other drainage features will be restored to their original condition.
- The locations, building and maintenance of new landings, roads and accesses are the full responsibility of the purchaser and are always subject to advance approval and under the conditions of the seller. The administering forester must be contacted a minimum of 2 business days prior to construction of a landing, road or access.
- No harvesting activities during the traditional 9-day WI deer season.
- Mx Hdwd includes 20T of oak. CX Conifer is 90%+ jack pine.

Timber Sale Bid

State of Wisconsin

Department of Natural Resources

dnr.wi.gov

Form 2400-049 (R 07/22)

Notice: Completion of this form is mandatory. The Department will not recognize your bid unless you complete and submit this form. Personal information collected will be used for program administration and may be provided to requesters as required by Wisconsin's Public Records law [ss. 19.31-19.39, Wis. Stats.].

Date

Bidder Name

Street Address

City

State

ZIP Code

Property Name (if any)

Buena Vista Wildlife Area

Timber Sale Name

BV 40

Tract Number

1-24

Date and Hour of Bid Opening

May 14, 2025 @ 9am

Minimum Acceptable Bid (optional)

Not advertised

Species-All bids including Lump Sum bids must be by species	Utilization Specifications (4 inch/Whole Tree/Logs)	Estimated Volume	Volume Units (tons/cords/mbf)	Price Bid Per Unit	Total Bid Value on Estimated Volume
Aspen	6"	400	Tons		
CX Conifer	6"	130	Tons		
Mx Hdwd	6"	50	Tons		

The award shall be based on this TOTAL BID AMOUNT:

Performance Bond

Will be in the form of: (select one)

☐ Personal Check

☐ Assurance Bond

☐ Certified Check/Money Order

☐ Certificate of Deposit

☐ Irrevocable Letter of Credit

☐ Assignment of Savings Account

I understand that any or all bids may be rejected and that consideration and awarding of a contract will be based upon my past performance and ability to complete contracts. **I also understand that if I am the winning bidder, I have 6 weeks from the date of the bid opening to submit an acceptable performance bond. I also understand that if I am awarded the contract and fail to execute it or work under it, I will be required to forfeit to the Department an amount equal to 10% of my total bid amount.**

Failure to forfeit the 10% penalty will result in being considered ineligible to bid on any state timber sales for a two-year duration. In the event the highest bidder can not or will not sign the contract, the award may be made to the next highest qualified bid.

☐ By checking this box, I certify that I hold a Wisconsin Master Logger Certification.

Notice: I understand:

Utilization specifications and estimated volumes are listed in the prospectus which is available upon request from the Department.

A copy of the standard timber sales contract which must be entered into is available upon request from the Department.

Signature of Bidder

Bidder's Name (Please Print or Type)

Phone Number (include area code)

Email Address