

Northern Highland - American Legion State Forest
C6A Stands 11, 13 & 15
Goodbye Butherer 138 Acres
Town of Woodruff, Oneida County, T39N-R7E Secs. 2 & 11
NHAL - SF Master Plan: Mgmt. Area 5 - Big Arbor Vitae Loamy Hills - Forest Production

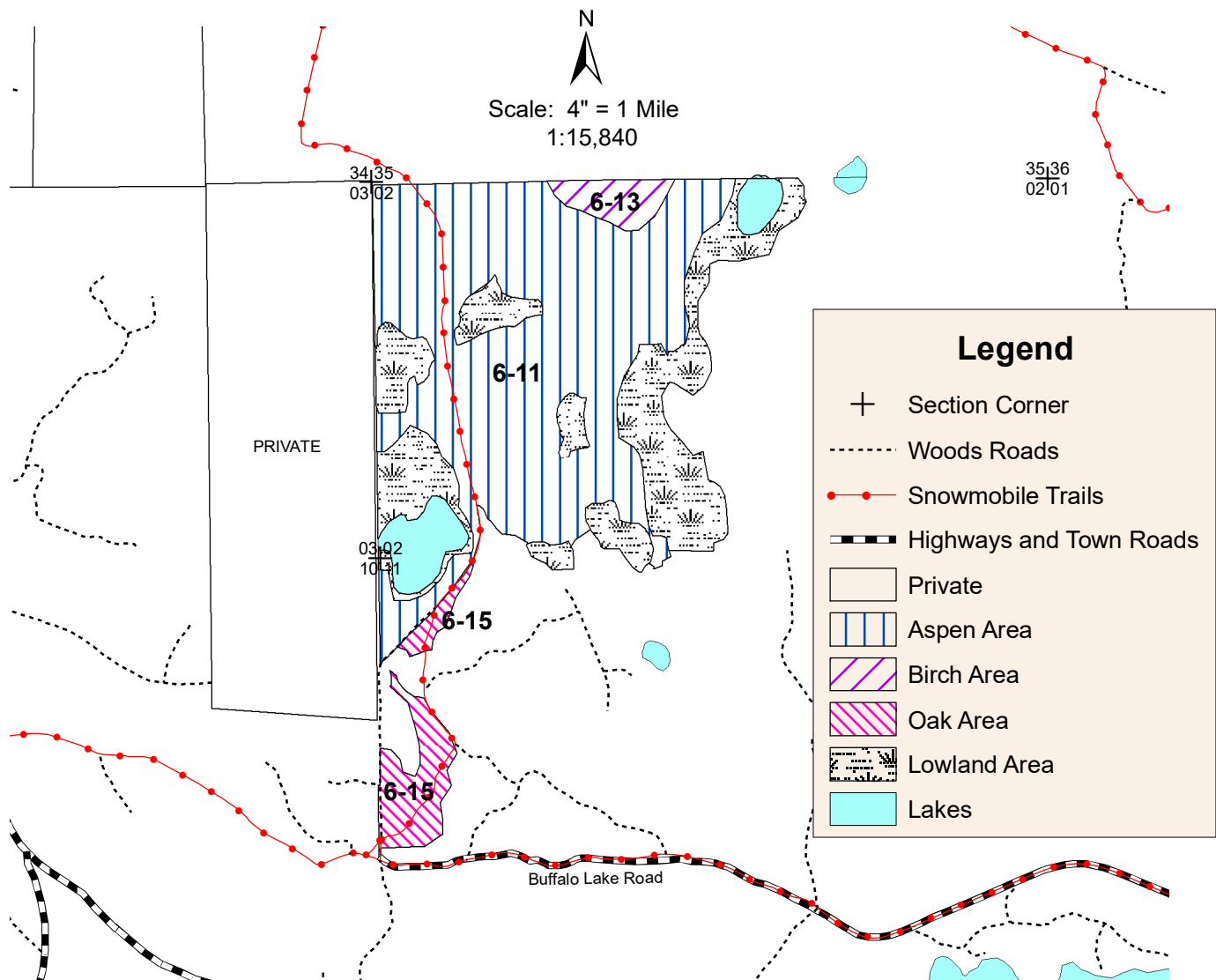

C6A - Stand 11 (119 Acres) is comprised of 57 year old well stocked aspen poletimber with associated white birch, red maple, balsam fir and oak poletimber. Some red and white pine sawtimber clumps are also scattered within the stand, which will be thinned to improve stand health and vigor. The goal is to maintain aspen as a strong component across the landscape. This stand will be regenerated using a coppice with standards forest management prescription.

C6A - Stand 13 (6 Acres) is comprised of 118 year old white birch poletimber with associated aspen, maple, balsam fir, oak and pine. This deteriorating birch will be clearcut and regenerated from stump sprouting.

C6A - Stand 15 (13 Acres) is a 91 year old stand of oak sawtimber that was thinned in the past and is now being scheduled for an initial shelterwood harvest to regenerate the oak.

There is a good network of woods roads and snowmobile trails throughout the area.



Map produced by
Jim Wetterau, 2/25

This map is for informational purposes only and may not have been prepared for or be suitable for legal, engineering or surveying purposes. The user is solely responsible for verifying the accuracy of information before using for any purpose. By using this product for any purpose user agrees to be bound by all disclaimers found here: <https://dnr.wisconsin.gov/legal>.