

# Northern Highland - American Legion State Forest

## C61A Stand 1

Adios Aidenn Aspen 85 Acres

Town of Sugar Camp, Oneida County, T39N-R9E Secs. 11 & 12

NHAL - SF Master Plan: Mgmt. Area 6 - Oneida Sandy Plains - Forest Production

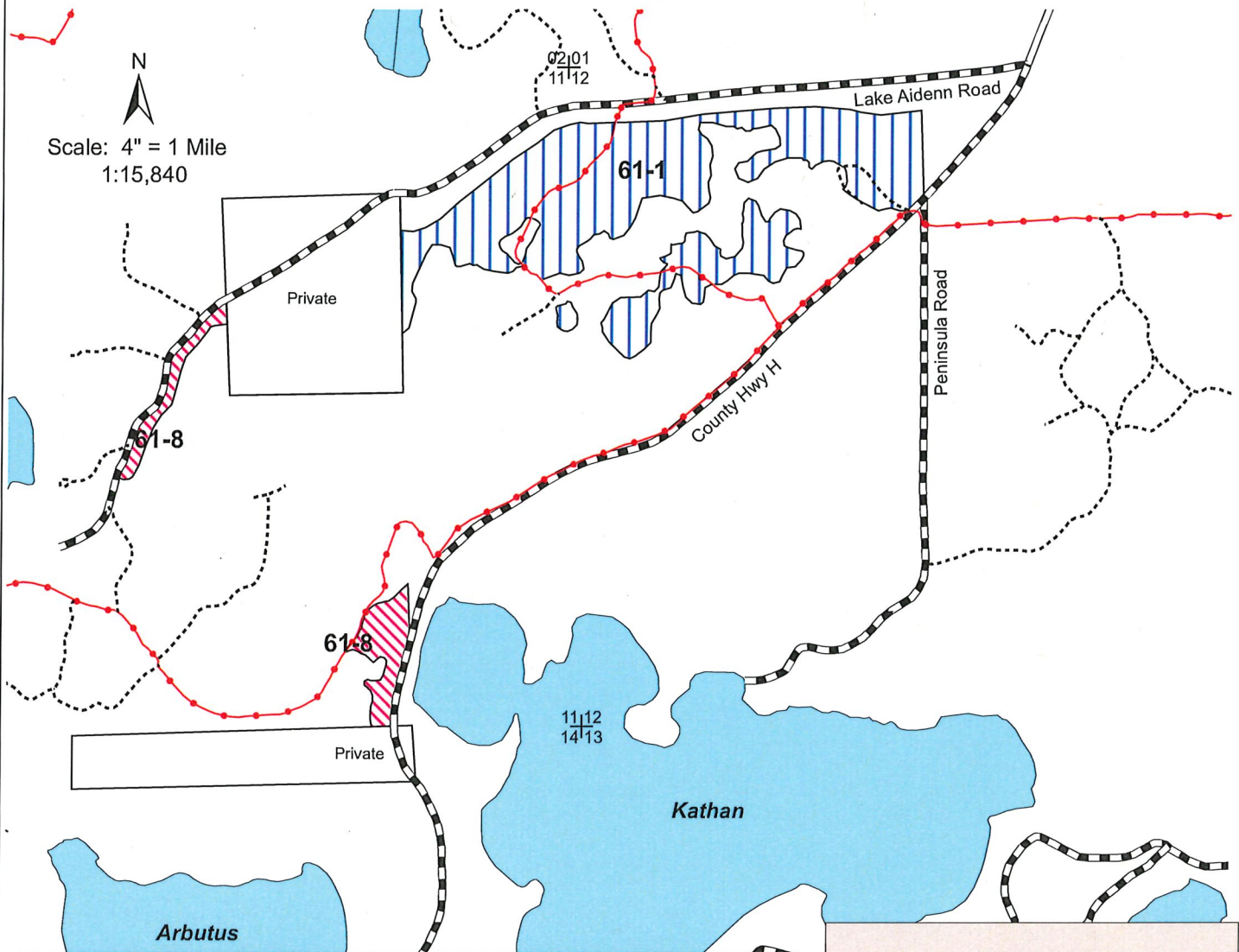

C61A - Stand 1 (73 Acres) is comprised of 52 year old well stocked aspen poletimber with other associated species. The goal is to maintain aspen as a strong component on the landscape. A coppice with standards harvest is prescribed to regenerate this stand.

C61A - Stand 8 (12 Acres) is comprised of well stocked 69 year old red oak small sawtimber with associated aspen, maple and white pine poletimber. This stand will be thinned to improve the growth and vigor of the remaining oak while releasing advanced natural regeneration.

There is a good network of woods roads and snowmobile trails within the proposed management area. There is good access to County Highway H and Lake Aidenn Road.



Map produced by  
Jim Welterau, 2/25

This map is for informational purposes only and may not have been prepared for or be suitable for legal, engineering or surveying purposes. The user is solely responsible for verifying the accuracy of information before using for any purpose. By using this product for any purpose user agrees to be bound by all disclaimers found here: <https://dnr.wisconsin.gov/legal>.

### Legend

- + Section Corner
- ..... Woods Roads
- Snowmobile Trails
- +— Highways and Town Roads
- Private
- Aspen Area
- Oak Area
- Lakes