

**Northern Highland - American Legion State Forest**  
**C293H Stands 12 & 18**  
**Finn's Maple Run - 47 Acres**  
**Town of Mercer**  
**T42 R4E Sec 5**  
**NHAL Master Plan: Area 2 Manitowish Peatlands**

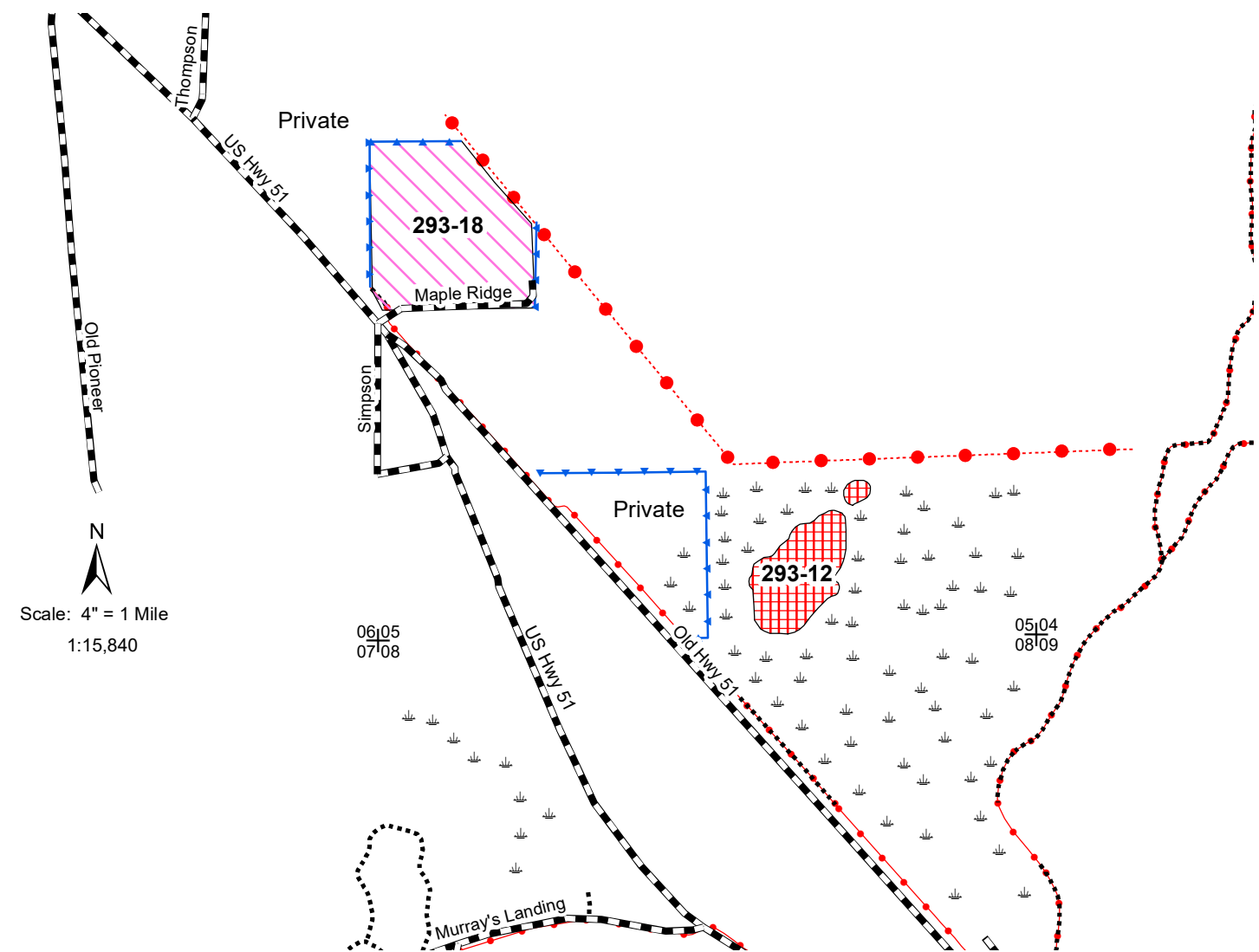

N  
 Scale: 4" = 1 Mile  
 1:15,840

**Legend**

- Gates
- Berms
- Section Corner
- Keg/Swamp
- Highways and Town Roads
- Blue Line
- Woods Roads
- Powerline
- Snowmobile Trails
- Rivers and Streams
- Lakes

- C293H Stand 12 Aspen (12 acres) - Stand origin is 1972. Prescription will be a coppice with standards retaining long lived species. This stand will be an optional harvest area.
- C293H Stand 18 Northern Hardwood (35 acres) Prescription is to thin this the stand following standard orders of removal.

This map is for informational purposes only and may not have been prepared for or be suitable for legal, engineering or surveying purposes. The user is solely responsible for verifying the accuracy of information before using for any purpose. By using this product for any purpose user agrees to be bound by all disclaimers found here: <https://dnr.wisconsin.gov/legal>.