

**Northern Highland - American Legion State Forest**  
**C264H Stand 10 & C265H Stand 13**  
**Bruette Pine - 34 Acres**  
**Town of Winchester**  
**T43 R5E Sec 6 & 7**  
**NHAL Master Plan: Area 1 Winegar Moraines**

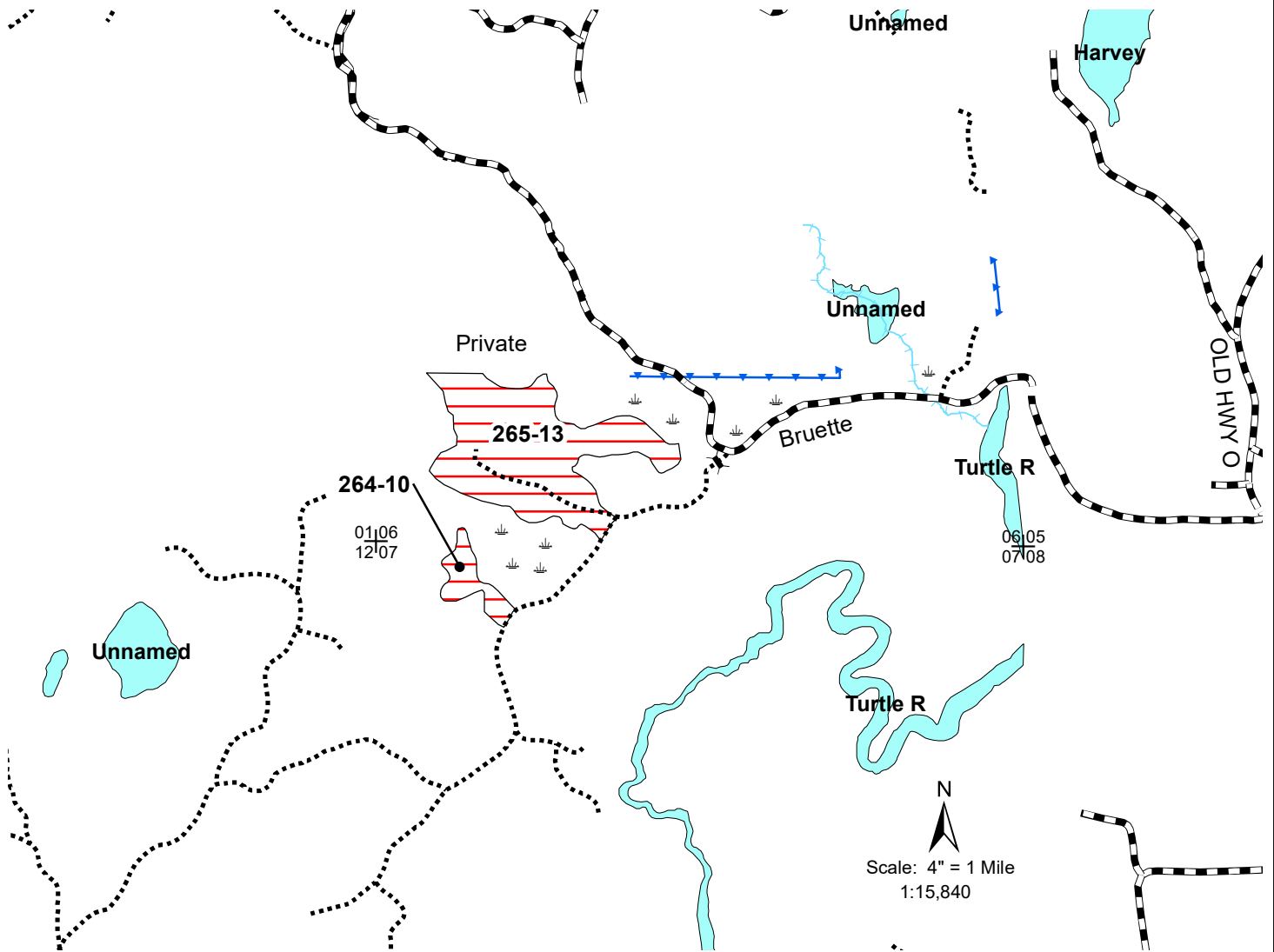

**Legend**

- Gates
- Berms
- Section Corner
- Keg/Swamp
- Highways and Town Roads
- Blue Line
- Woods Roads
- Powerline
- Snowmobile Trails
- Rivers and Streams
- Lakes



C264H Stand 10 Red Pine (4 acres) - Stand origin is 1997. Prescription will be a first entry row thinning following standard order of removal.



C265H Stand 13 Red Pine (30 acres) - Stand origin is 1997. Prescription will be a first entry row thinning following standard order of removal.

This map is for informational purposes only and may not have been prepared for or be suitable for legal, engineering or surveying purposes. The user is solely responsible for verifying the accuracy of information before using for any purpose. By using this product for any purpose user agrees to be bound by all disclaimers found here: <https://dnr.wisconsin.gov/legal>.



Map produced by  
Ben Broquard, 01/25