

Northern Highland - American Legion State Forest

C158H Stands 1, 11 & 15.

Easy Street 308 Acres

Town of Boulder Junction T42N R6E Sections 25 and 26.

T42N R7E Section 30.

NHAL - SF Master Plan Mgmt Area 4 - Vilas Sandy Plains North - Forest Production

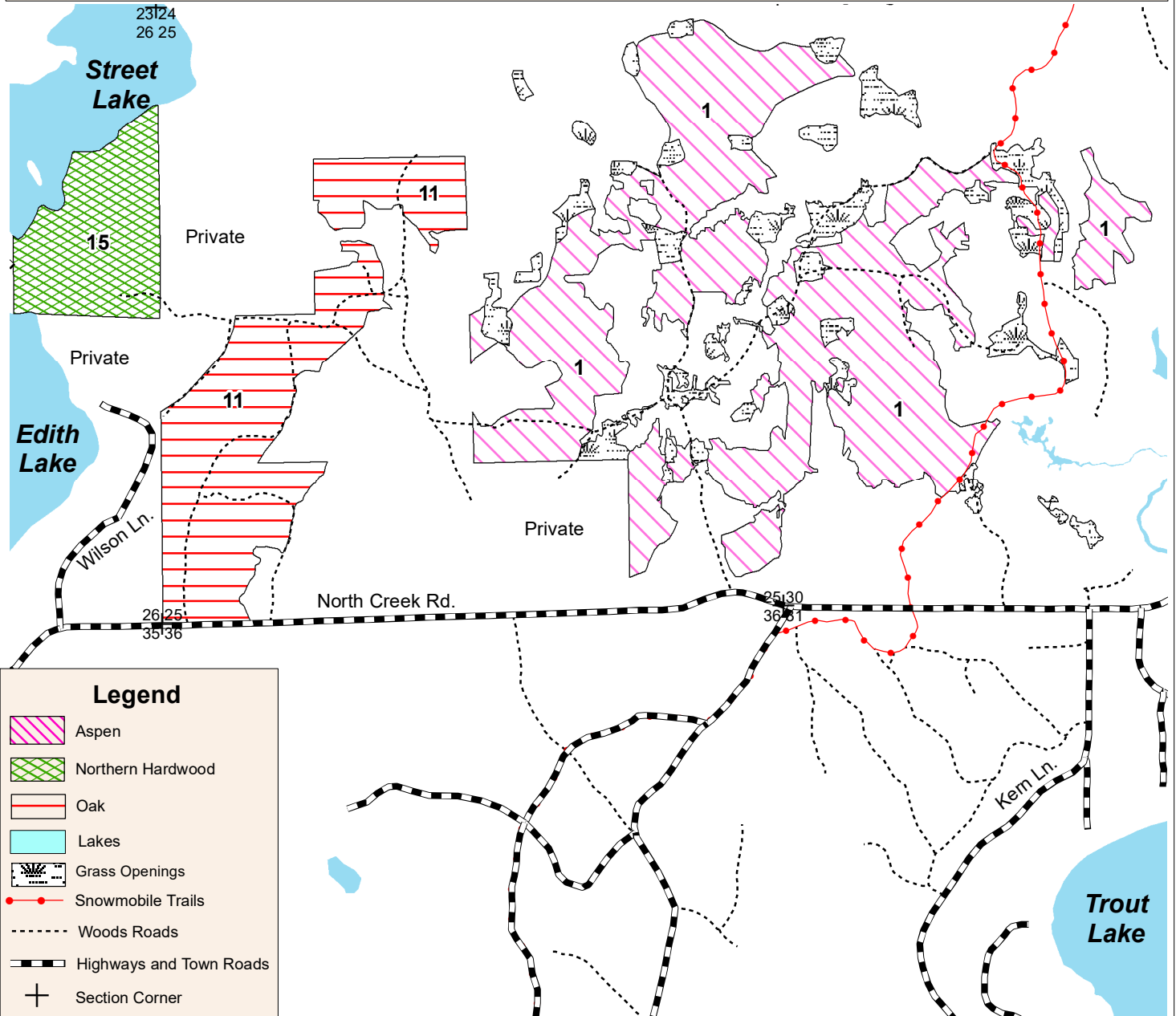

C158 Stand 1 (188 Acres) Is 52 year old aspen stand that will be regenerated using a coppice with standards. This stand is directly adjacent to similar aged aspen which has been split into three separate stands in order to diversify age class distribution.

C158 Stand 11 (83 Acres) Is a 107 year old large sawtimber red oak stand that was last thinned in 2002. This stand will be thinned to improve the quality of the residual stems and to encourage the regeneration of red oak and other associated species.

C158 Stand 15 (37 Acres) Is a highly stocked northern hardwood stand that was last thinned in 1985. This stand will undergo a thinning to remove overmature hardwoods which will create more openings in the canopy and encourage the regeneration of various hardwood and conifer species.



Scale: 4" = 1 Mile

Map produced by
Joe Renik 12/2024



This map is for informational purposes only and may not have been prepared for or to be suitable for legal, engineering or surveying purposes. The user is solely responsible for verifying the accuracy of information before using for any purpose. By using this product for any purpose user agrees to be bound by all disclaimers found here <https://dnr.wisconsin.gov/legal>.