

NORTHERN HIGHLAND AMERICAN LEGION STATE FOREST
C40 STANDS 10, 16 & 23
NORTH SEED - 106 ACRES
TOWN OF LAKE TOMAHAWK T38N, R7E, SECTIONS 29, 31 & 32
NHAL - SF MASTER PLAN MGMT AREA 6 - ONEIDA SANDY PLAINS -
FOREST PRODUCTION

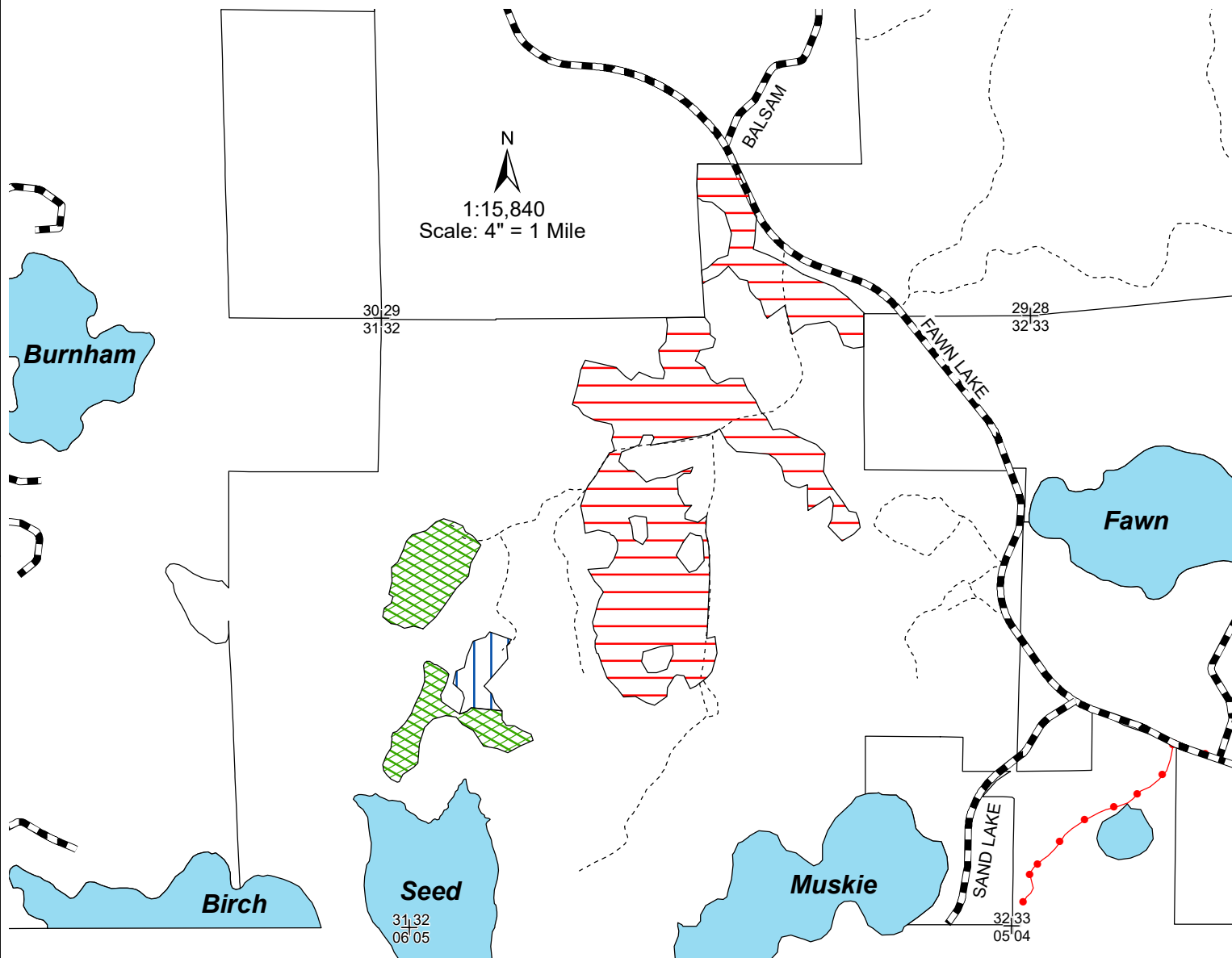

Legend

- + Section Corner
- Town and County Roads
- Snowmobile Trails
- Woods Roads
- ▨ Stand 10
- ▨ Stand 16
- ▨ Stand 23
- ▨ Lakes

Area 6: ONEIDA SANDY PLAINS

C40 Stand 10 (4 Acres) is a hemlock and white pine stand that is scheduled to undergo a thinning to promote the health and vigor of the remaining stems.

C40 Stand 16 (82 Acres) is an aspen stand with an origin year of 1970. This stand will be regenerated via a coppice with standards.

C40 Stand 23 (20 Acres) is a white birch stand with a good component of balsam fir. It is scheduled for a coppice with standards to regenerate the stand.

The entire sale area lies within Management Area 6: Oneida Sandy Plains - Forest Production

This map is for informational purposes only and may not have been prepared for or be suitable for legal, engineering or surveying purposes. The user is solely responsible for verifying the accuracy of information before using for any purpose.

By using this product for any purpose user agrees to be bound by all disclaimers found here: <https://dnr.wisconsin.gov/legal>.