

Northern Highland State Forest

C10H Stands 4 & 15

Aspen By The Ton 135 Acres

Town of Plum Lake T41N, R8E, Sections 25 & 36

NHAL - SF Master Plan Mgmt Area 4 - Vilas Sandy Plains Central - Forest Production

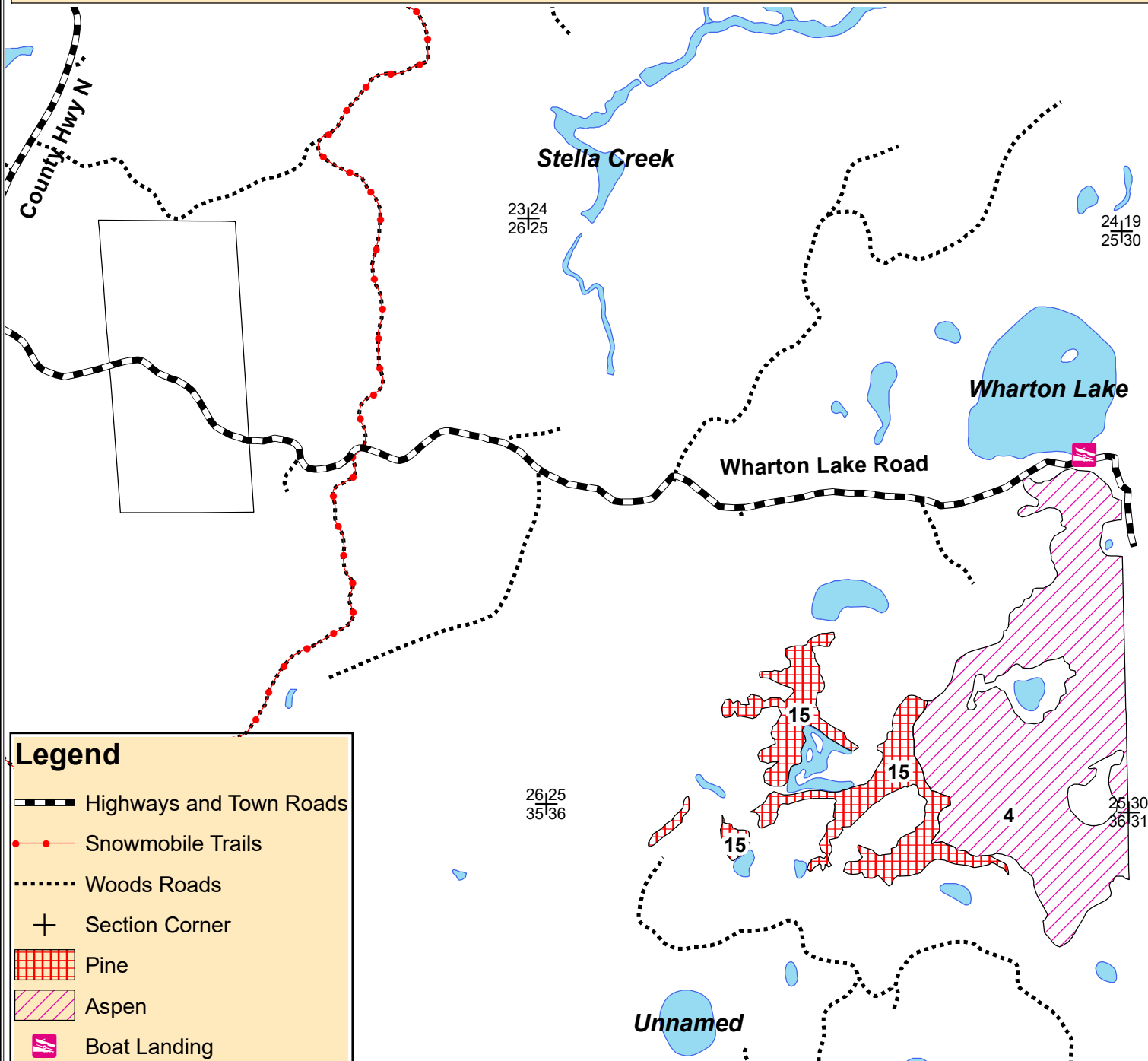

Legend

- Highways and Town Roads
- Snowmobile Trails
- Woods Roads
- Section Corner
- Pine
- Aspen
- Boat Landing

Stand 4 (101 Acres) Is a 46 year old aspen stands that will be regenerated using a coppice with standards.

Stand 15 (34 Acres) is a 112 year old redpine stand that is ready for a thinning. The prescription will be a thinning following the standard order of removal to reduce stocking levels and promote the growth and vigor of remaining crop trees.

Biomass Restricted Soils - No whole tree harvesting



Scale: 4" = 1 Mile

This map is not a survey of the actual boundary of any property this map depicts.



Map produced by Jon Leith, 3/24