

Northern Highland - American Legion State Forest
 C294H Stands 8, 9, 10
 Murray Landing Road - 76 Acres
 Town of Mercer
 T42N R4E Sec 7

NHAL Master Plan: Area 2 - Manitowish Peatlands Forest Production Management Area

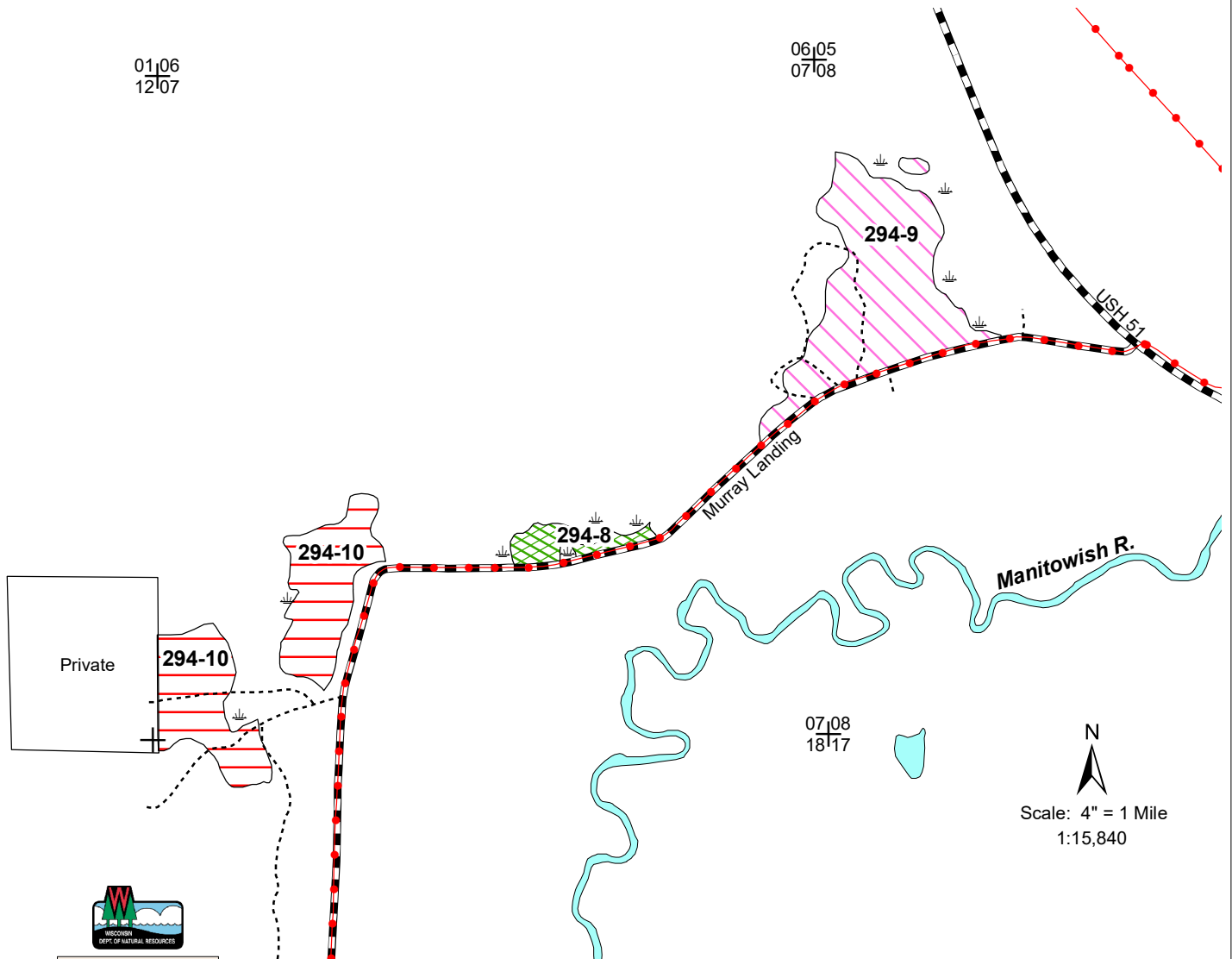

Map produced by
 Chase Christopherson, 3/22

This map is not a survey of the actual boundary of
 any property this map depicts.

Legend

- Keg/Swamp
- Boat Landing
- Survey Marker
- Section Corner
- Snowmobile Trails
- Woods Roads
- Highways and Town Roads
- Aspen
- Red Pine and Aspen
- White Pine
- Lakes and Rivers

Stand 8 (5 acres) is an aspen stand of 1948 origin. The land was acquired by the state forest in 2013. The prescription will be coppice with standards to regenerate the aspen.

Stand 9 (39 acres) is typed as white pine but will need an accurate field cruise and should be split in two stands. The west half of the stand was harvested in the late 1980's. It is predominantly red pine with an aspen secondary. The prescription will be to thin the pine and harvest mature early-successional species. The east side of the stand was not harvested and consists of overmature aspen and maple. The prescription will be to regenerate using coppice with standards.

Stand 10 (32 acres) is a white pine of 1930 origin. The stand was harvested in the late 1980's and consists of densely stocked pine and young hardwoods. The prescription will be to thin the pine and harvest the balsam fir.

Biomass harvest is allowed.