

Northern Highland - American Legion State Forest

C228H Stand 3; C229H Stands 1, 7, and 15

Rintleman Timber 109 Acres

Town of Manitowish Waters, Vilas County, T42N-R5E Section 12

Town of Boulder Junction, Vilas County, T42N-R6E Secs. 6 & 7

NHAL - SF Master Plan: Mgmt. Area 4 - Vilas Sandy Plains Central - Forest Production

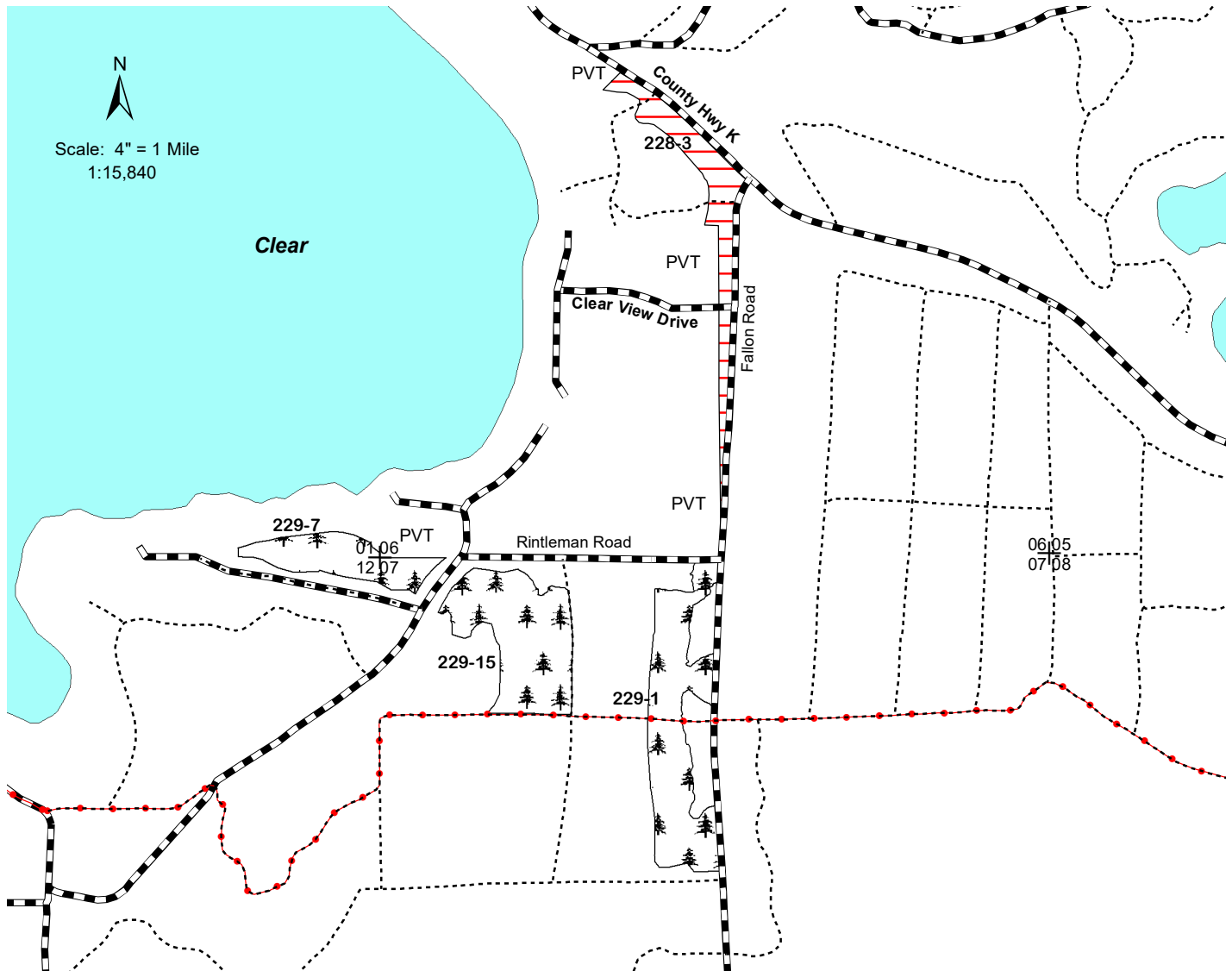

Legend

- Section Corner
- Woods Roads
- Snowmobile Trails
- Highways and Town Roads
- Aspen Regeneration Area
- Pine Area
- Lakes

Area 4 - Vilas Sandy Plains Central - Forest Production Area

C228H Stand 3 is twelve acres of overmature aspen along with a mixture of scrub oak, jack pine, red maple and red and white pine. The aspen, jack pine, maple and oak will be cut, with the goal of regenerating the aspen.

C229H Stand 1 (21 acres) is 30 years old, Stand 7 (9 acres) is 34 years old and Stand 15 (19 acres) is 35 years old; all small pole timber sized stands of red pine. All three of these stands will undergo a first thinning to release the residual pine and improve the health and vigor of the remaining trees.

This map is not a survey of the actual boundary of any property this map depicts.



Map produced by
Anderson/Wetterau, 3/22