

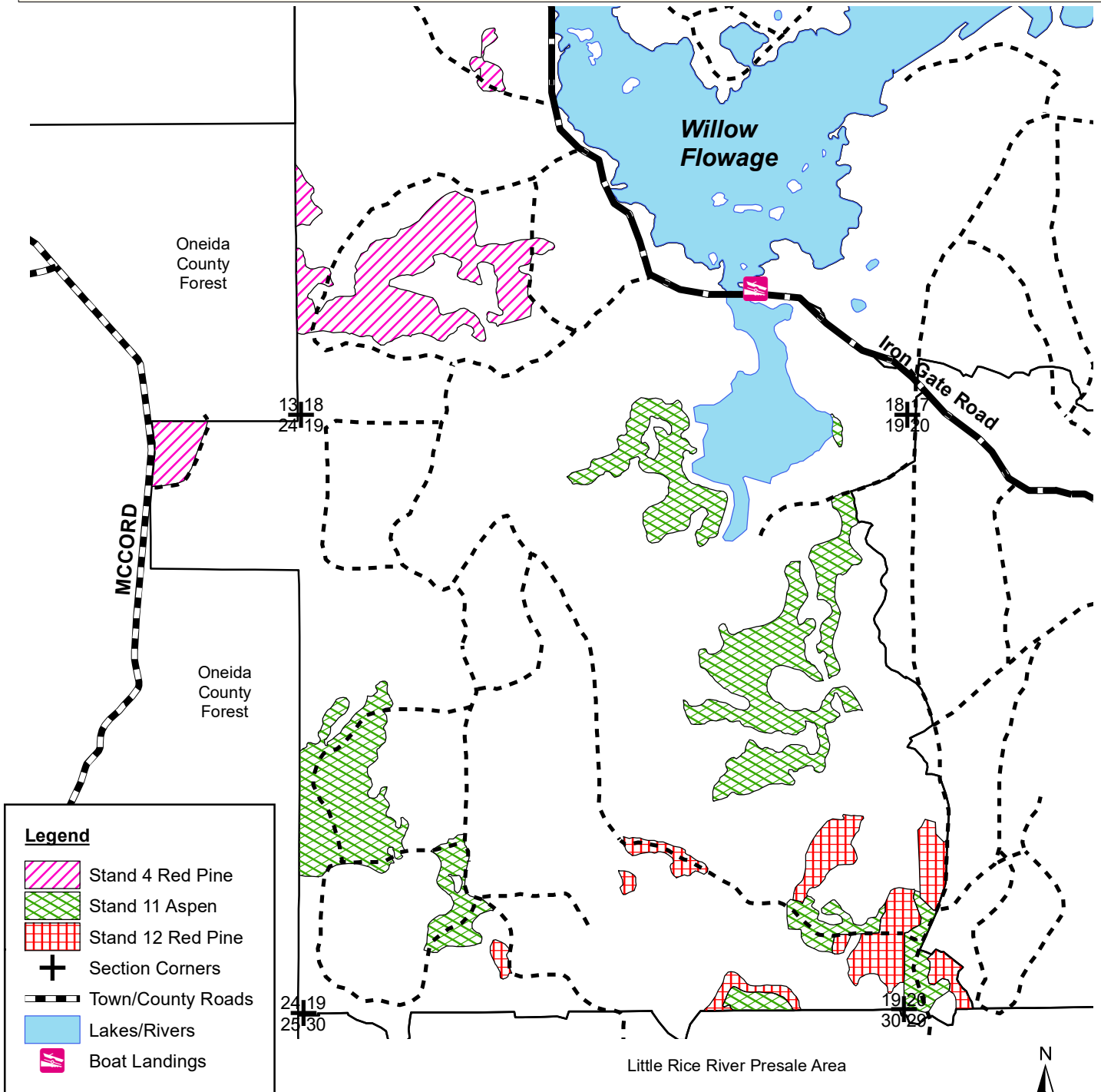







**Willow Flowage Scenic Waters Area  
Compartment 11 Stands 4, 11, & 12  
Backwater Aspen & Pine - 154 acres**

**Town of Lynne, T37N R4E Section 24 & Town of Little Rice, T37N R5E Sections 18, 19, & 20  
Willow Flowage Master Plan: Area 1 - Forested Backlands Forest Production**



**Legend**

-  Stand 4 Red Pine
-  Stand 11 Aspen
-  Stand 12 Red Pine
-  Section Corners
-  Town/County Roads
-  Lakes/Rivers
-  Boat Landings

**Stand 4 (41 acres) - is a 65 year old red pine plantation that will be thinned.**  
**Stand 11 (89 acres) - is 57 year old aspen that is ready for a regeneration harvest. Most pine will be retained and thinned where needed.**  
**Stand 12 (24 acres) - is approximately 30 year old red pine that will be thinned for the first time.**

N

1:15,840



Map produced by  
Adam Wallace, 12/19

This map is not a survey of the actual boundary of any property this map depicts.