

Northern Highland - American Legion State Forest
 C84H Stand 7, 9
 Spruce Lake Oak and Birch - 148 Acres
 Town of Plum Lake
 T41N R7E Sec 12
 NHAL Master Plan: Area 4
 Vilas Sandy Plains Central – Forest Production

N
 Scale: 4" = 1 Mile
 1:15,840

 Map produced by
 Brian Zweifel 03/20

This map is not a survey of the actual boundary of any property this map depicts.

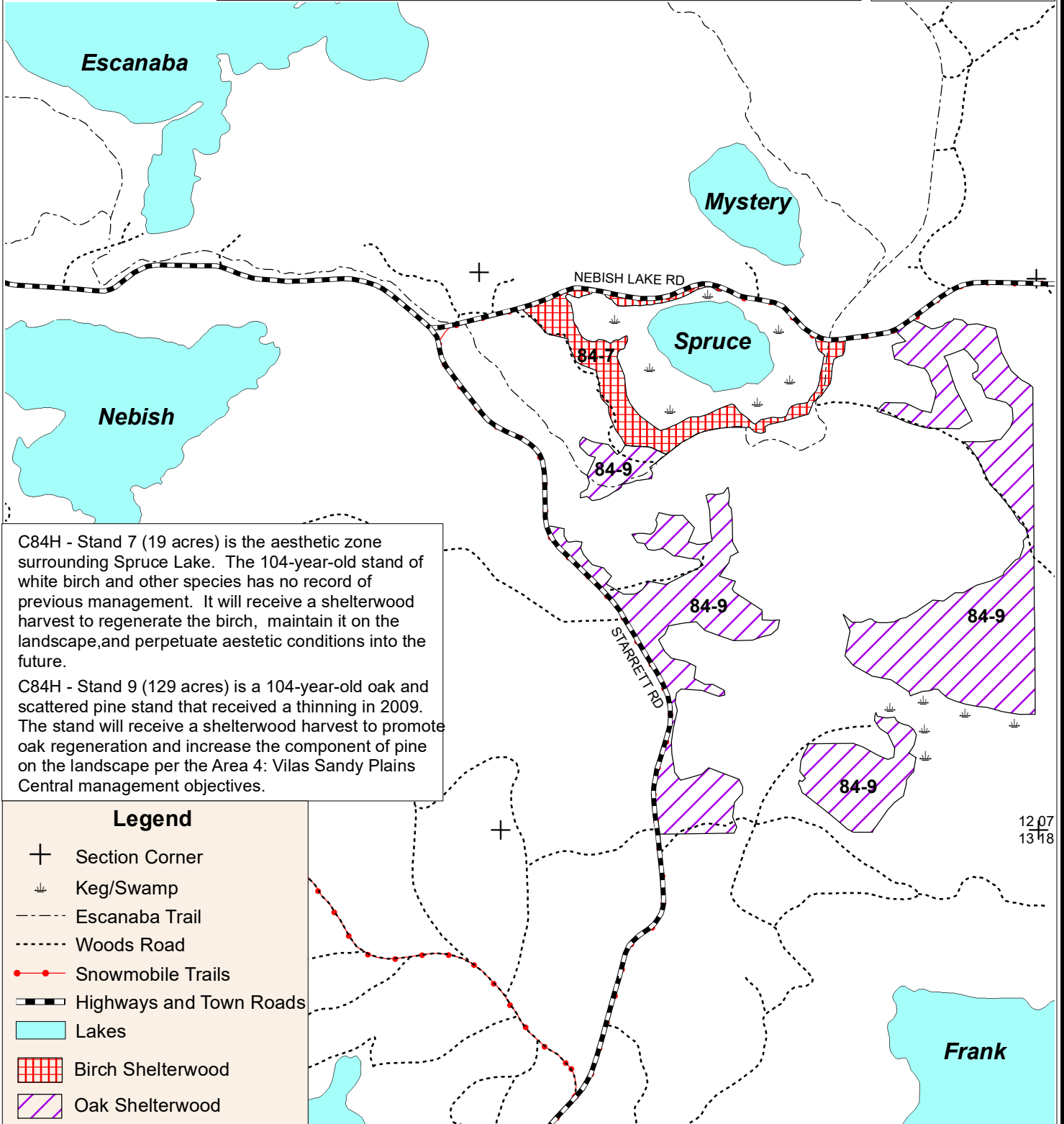

C84H - Stand 7 (19 acres) is the aesthetic zone surrounding Spruce Lake. The 104-year-old stand of white birch and other species has no record of previous management. It will receive a shelterwood harvest to regenerate the birch, maintain it on the landscape, and perpetuate aesthetic conditions into the future.

C84H - Stand 9 (129 acres) is a 104-year-old oak and scattered pine stand that received a thinning in 2009. The stand will receive a shelterwood harvest to promote oak regeneration and increase the component of pine on the landscape per the Area 4: Vilas Sandy Plains Central management objectives.

Legend

- ⊕ Section Corner
- ⚡ Keg/Swamp
- - - Escanaba Trail
- ⋯ Woods Road
- Snowmobile Trails
- ▬▬▬ Highways and Town Roads
- Lakes
- ▤ Birch Shelterwood
- ▨ Oak Shelterwood

All stands lie within Mgmt. Area 4:
 Vilas Sandy Plains Central -
 Forest Production

Note: Birch area surrounding Spruce Lake and some small areas of oak along Starrett Rd are not suitable for biomass harvesting.

12 07
 13 48