

# Northern Highland – American Legion State Forest

C116H Stands 1, 3, 10 & 12

North Allequash Springs 196 Acres

Town of Boulder Junction, Vilas County

T41N R7E Sec. 3, 10 & 15

## NHAL – SF Master Plan: Mgmt. Area 4 – Vilas Sandy Plains Central – Forest Production

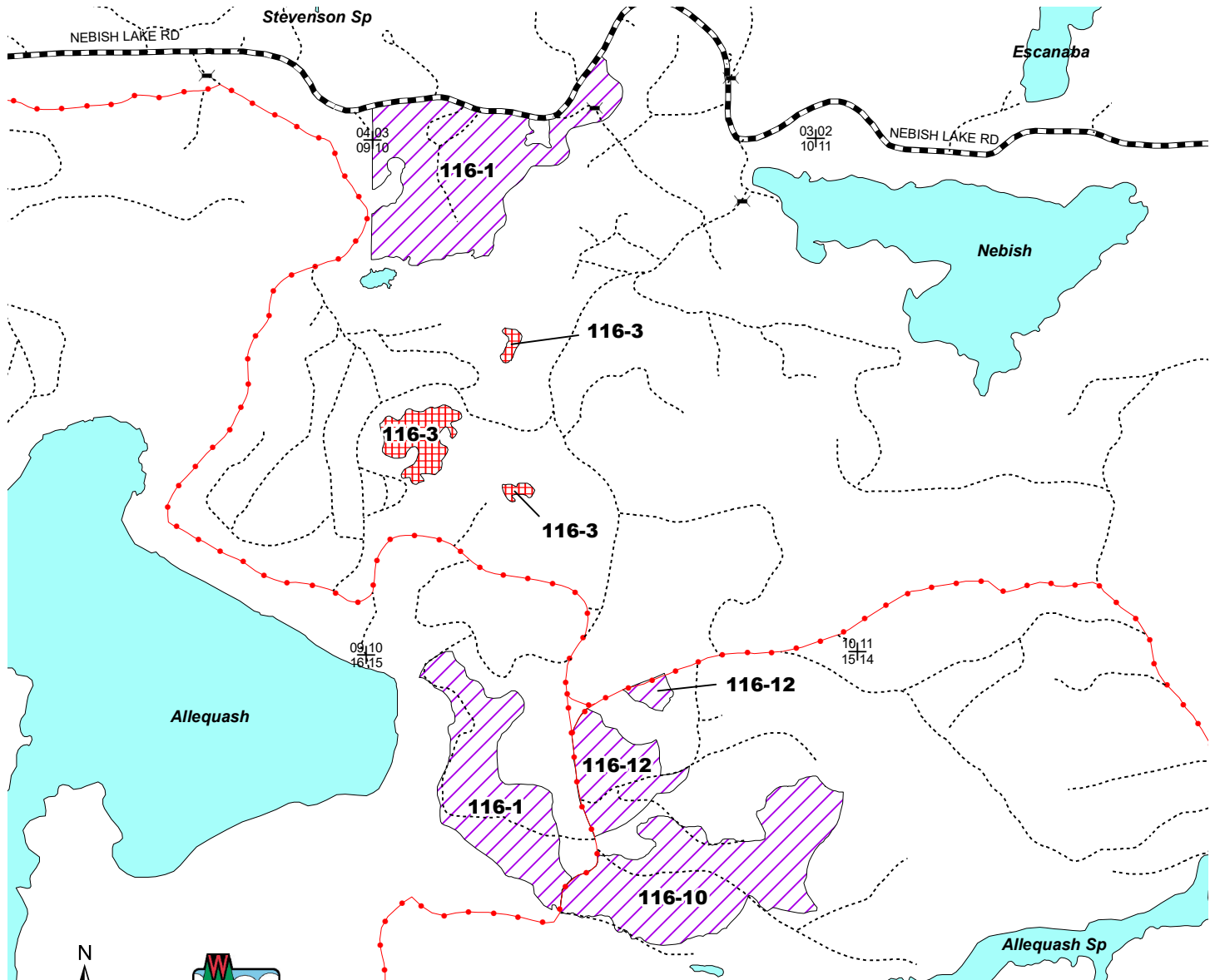

Scale: 3.5" = 1 Mile  
1:20,000



Map produced by  
Todd Anderson &  
Paul Schultz, 3/20

### Legend

- Gates
- Section Corner
- Woods Roads
- Snowmobile Trails
- Highways and Town Roads
- Red Oak
- Red Pine
- Lakes

**Stand 1 (102 acres)** is a moderately well-stocked sawlog red oak stand about 108 years old, with a minor cohort of large sawlog and pole timber sugar maple. This stand will undergo a thinning at this time to maintain the health and vigor of the red oak.

**Stand 3 (11 acres)** is a well-stocked stand of large poletimber red pine. This stand will undergo a thinning to encourage diameter growth and maintain its health and vigor.

**Stand 10 (60 acres)** is a well-stocked stand of large sawlog red oak. This stand will undergo a thinning at this time to maintain its health and vigor.

**Stand 12 (23 acres)** is a large sawlog stand of red oak that underwent a shelterwood harvest in 2014. This harvest will be an overstory removal to release the understory red oak seedlings. A prescribed fire may be conducted to aid in setting back competing vegetation and encouraging the growth of desirable red oak seedlings.

BMP's adjacent to wetlands will be implemented, and aesthetics will be addressed along Nebish Lake Road. Green tree retention guidelines will be followed throughout the sale area.