

Northern Highland - American Legion State Forest
C103H Stand 2

East Witch Oak 53 Acres

Town of Arbor Vitae T40N, R7E, Section 2

NHAL - SF Master Plan Mgmt Area 4 - Vilas Sandy Plains Central - Forest Production

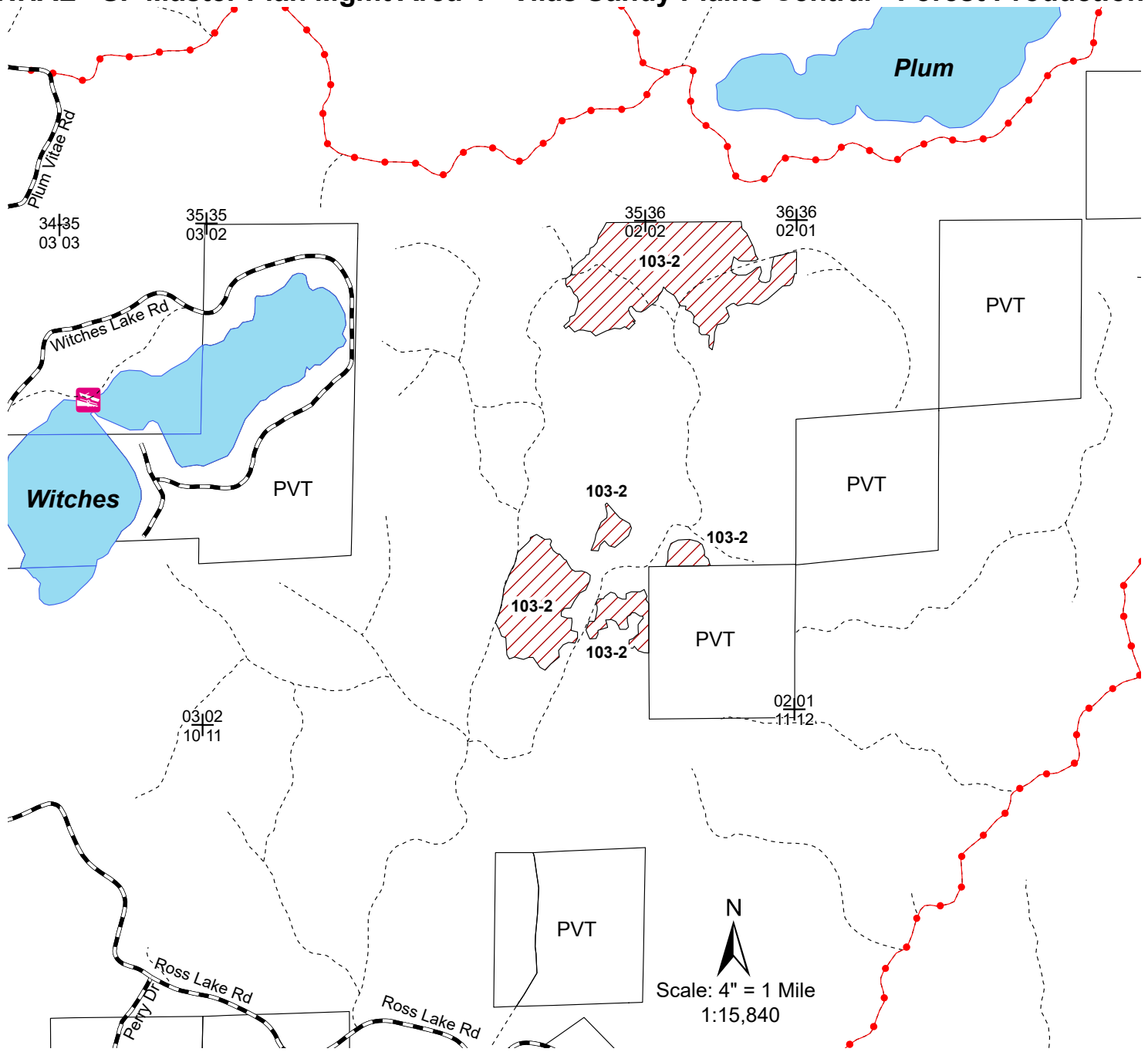

Legend

- ✚ Section Corner
- Town and County Roads
- Snowmobile Trails
- - - Woods Roads
- ▨ Harvest Area
- Lakes

Area 4: Vilas Sandy Plains Central

C103H Stand 2 (53 Acres) is comprised of small sawlog size red oak that underwent a shelterwood harvest in 2016. This stand will now receive an overstory removal to promote the growth of the established oak regeneration.

