

Northern Highland - American Legion State Forest

C6 Stands 7 & 14

Buffalo Pine 207 Acres

Town of Woodruff T39N, R7E, Sections 1, 2, 11 & 12

NHAL - SF Master Plan Mgmt Area 5 - Big Arbor Vitae Loamy Hills - Forest Production

NHAL - SF Master Plan Mgmt Area 6 - Oneida Sandy Plains - Forest Production

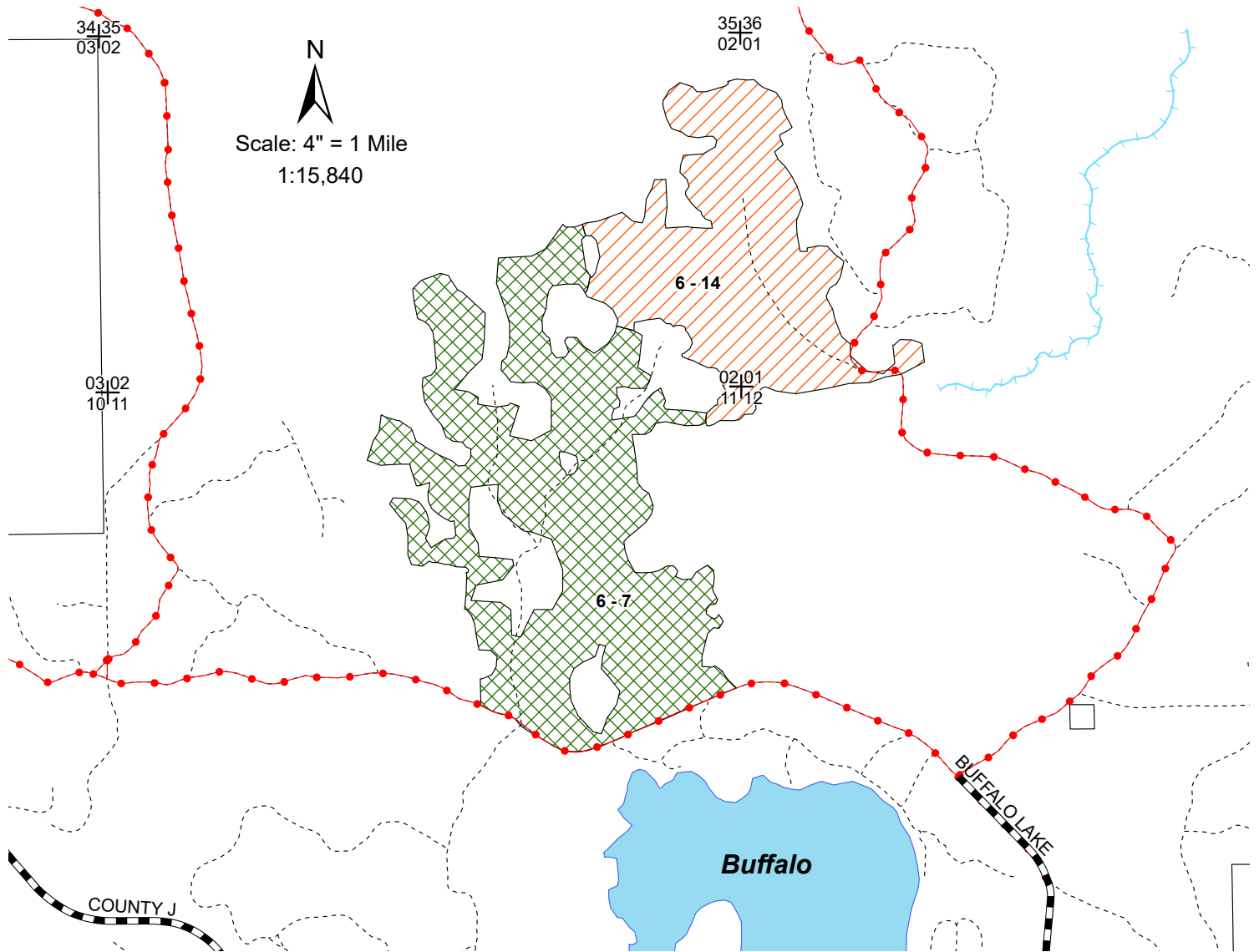

Legend

- ✚ Section Corner
- ▬ Town and County Roads
- Snowmobile Trails
- - - Woods Roads
- ▨ Stand 7
- ▨ Stand 14
- Lakes
- Boat Landing
- ┈┈┈ Rivers and Streams

Area 6: Oneida Sandy Plains

Stand 7 (129 Acres) is comprised of small to large saw red and white pine with a year of origin of 1932. This stand was last thinned in 2010 and will undergo another thinning to improve the spacing and growth of the remaining trees.

Stand 14 (78 Acres) is a small sawlog sized red pine plantation with a year of origin of 1963. This stand was last thinned in 2006 and will undergo another thinning to improve spacing as well as the health and vigor of the remaining trees.

