

Northern Highland - American Legion State Forest
C24A Stand 2

Breaking Up Aspen 115 Acres

Town of Woodruff T39N, R7E, Sections 27, 28 & 34

NHAL - SF Master Plan Mgmt Area 5 - Big Arbor Vitae Loamy Hills - Forest Production

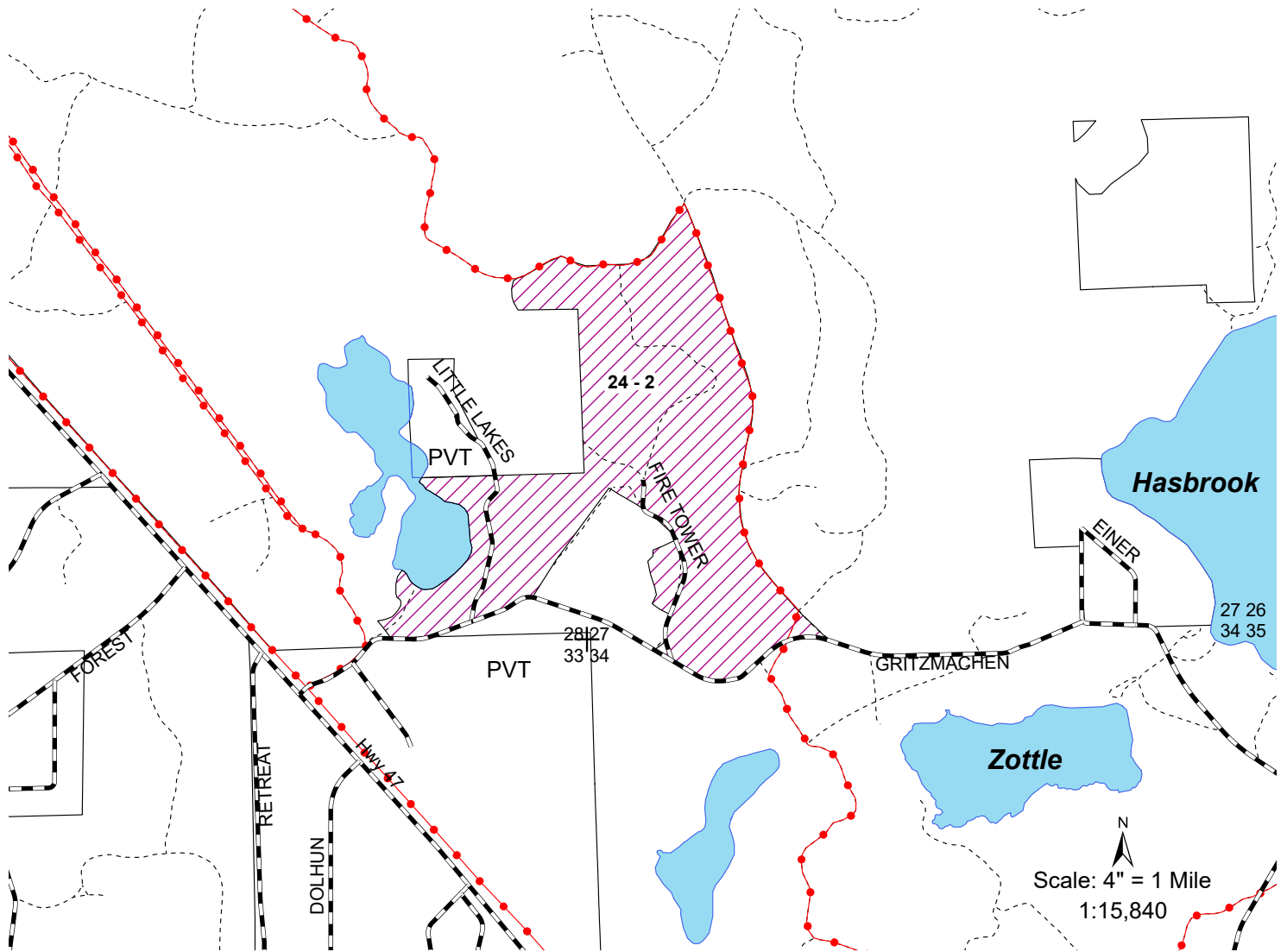

Legend

- ⊕ Section Corner
- Town and County Roads
- Snowmobile Trails
- - - Woods Roads
- Lakes
- ▨ Aspen Area

Area 5: Big Arbor Vitae Loamy Hills

C24A Stand 2 (115 Acres) is an aspen stand with a year of origin of 1963. This stand will be regenerated using a coppice with standards. Aspen harvests in the surrounding area have been scheduled to promote age class diversity.

