

**WISCONSIN
DEPARTMENT OF NATURAL RESOURCES
TIMBER SALE
TRACT 07-24 NEBIQUASH
T41N R7E SECTIONS 3, 10, 15
HARVEST ACRES - 200**

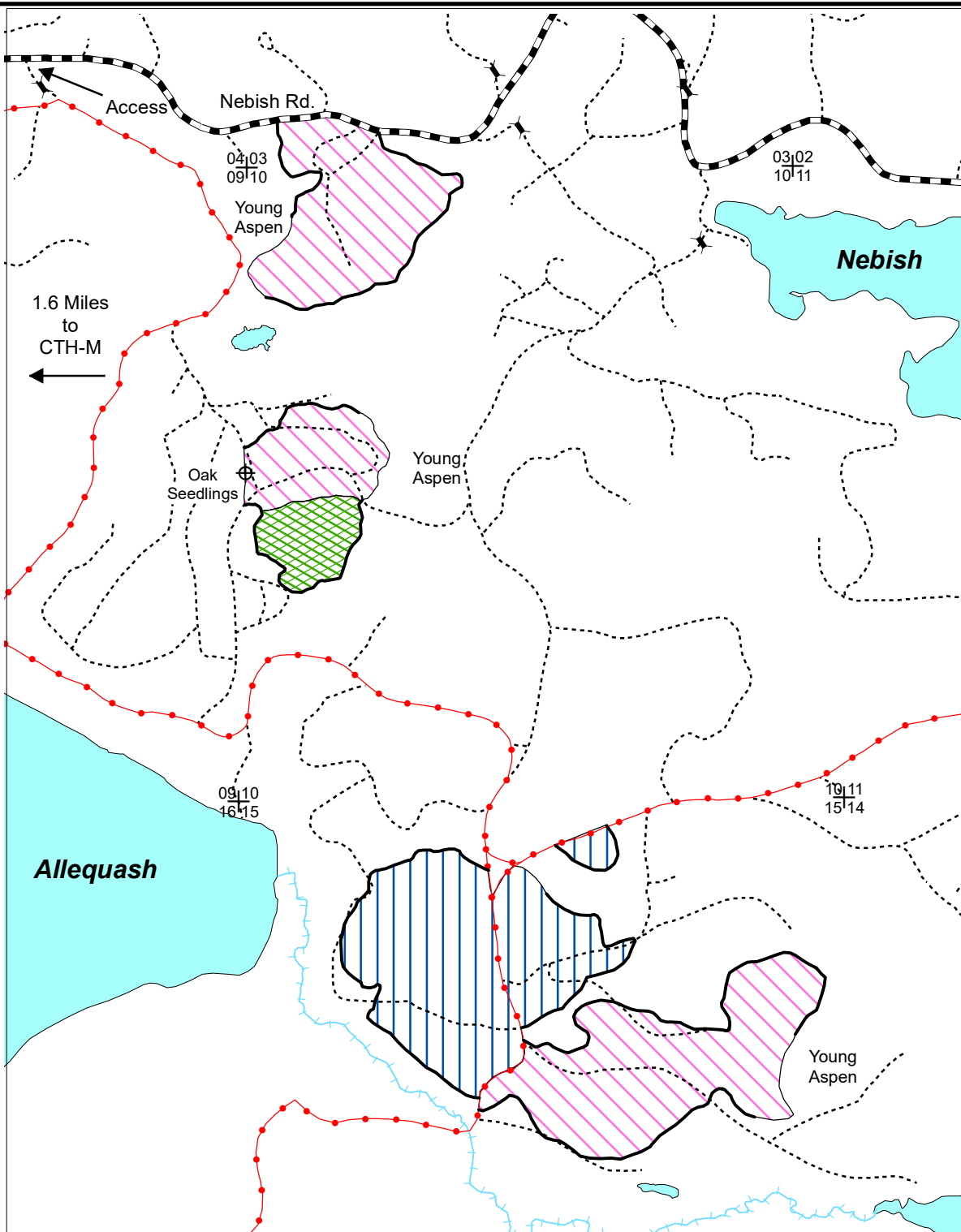

Overstory Removal (71 Acres): Cut all oak, aspen red maple, hard maple, balsam fir, and white birch greater than 4" and **not** marked green. Cut all orange marked red and white pine.

Red Pine Thinning (12 Acres): Cut all orange marked trees.

Oak Thinning (117 Acres): Cut all orange marked trees.

Note: Harvesting, skidding and road construction allowed July 16th - April 14th.

Legend

- Survey Marker
- Lakes
- Gates
- Rivers and Streams
- Red Paint Line
- Natural Boundary
- Woods Roads
- Highways and Town Roads
- Section Corner
- Snowmobile Trails



Scale: 4" = 1 Mile



Map produced by
Joe Renik, 2/24

This map is not a survey of the actual boundary of any property this map depicts.

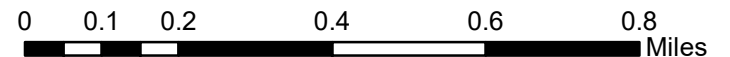

NH-ALSF TRACT NO. 07-24

Nebiquash

The cutting area is approximately 200 acres.

All trees that will yield one or more 100-inch sticks to the minimum 4" top diameter will be cut and utilized.

Whole tree utilization is not allowed.

ESTIMATED VOLUME (TONS)
MINIMUM TOP DIAMETER

<u>SPECIES</u>	<u>4"</u>
Red Pine ³	340
Balsam Fir	55
Red Oak ²	2400
Mx Hardwood ¹	3350

TOTAL MINIMUM BID VALUE \$82,351.50

1 Approximately 73% red maple, 24% hard maple, 2% white birch and 1% aspen. Includes approximately 9 MBF red maple and 12 MBF hard maple sawlogs.

2. Includes 114 MBF of sawlogs.

3. Approximately 75% red pine and 25% white pine. Includes approximately 42 MBF of sawlogs.

Sale contains approximately 31 tons/acre or approximately 13 cords/acre.

Special Conditions:

1. **Seasonal Restriction:** Harvesting, skidding and road construction will only be allowed from July 16th to April 14th due risk of oak wilt.
2. The snowmobile trail must be kept free of debris, snow covered in winter and always left in good condition for vehicle traffic. The trail must be repaired to pre-harvest condition prior to each snow season. Slash within 50 feet of the snowmobile trail and Nebish Rd must be lopped and scattered to within two feet of the ground and pulled back into the sale area at least 10 feet.
3. Cutting must be concurrent for all species to be harvested.
4. All landings and any new roads must be approved prior to sale start up. All woods roads must be cleared of debris and leveled upon completion of sale.
5. Do not harvest trees or operate equipment with 15 feet of any ephemeral pond. No slash or logging debris shall be deposited within ephemeral ponds.
6. All pine products cut between April 1 and September 1 must be removed from the sale area within three weeks from the time of cutting. Pine products cut during the remainder of the year must be removed prior to April 1 of each year.
7. Felling and skidding damage to residual trees must be avoided. Do not knock down or utilize any dead trees unless they pose a safety hazard.
8. If the contract is to be worked on during multiple time periods a mid-contract "pull-off" inspection meeting will be required. One-week notice shall be given by the contractor prior to moving equipment off-site. During the "pull-off" inspection provisions needing attention will be documented. The contractor at this time can decide to remedy them before pulling off or rectify them when moving back onto the site. If the latter is chosen documented items shall be addressed before harvesting can continue.

Notice: Completion of this form is mandatory. The Department will not recognize your bid unless you complete and submit this form. Personal information collected will be used for program administration and may be provided to requesters as required by Wisconsin's Public Records law [ss. 19.31-19.39, Wis. Stats.].

Date

Bidder Name

Street Address	City	State	ZIP Code
----------------	------	-------	----------

Property Name (if any) Northern Highland-American Legion	Timber Sale Name Nebiquash	Tract Number 07-24
---	-------------------------------	-----------------------

Date and Hour of Bid Opening May 1, 2024 1:30 pm	Boulder Junction Community Center	Minimum Acceptable Bid (optional) \$82,351.50
---	-----------------------------------	--

Species-All bids including Lump Sum bids must be by species	Utilization Specifications (4 inch/Whole Tree/Logs)	Estimated Volume	Volume Units (tons/cords/mbf)	Price Bid Per Unit	Total Bid Value on Estimated Volume
red pine	4 inch	340	tons		
balsam fir	4 inch	55	tons		
red oak	4 inch	2,400	tons		
mixed hardwood	4 inch	3,350	tons		

The award shall be based on this TOTAL BID AMOUNT:

Performance Bond Will be in the form of: (select one)

<input type="radio"/> Personal Check	<input type="radio"/> Assurance Bond
<input type="radio"/> Certified Check/Money Order	<input type="radio"/> Certificate of Deposit
<input type="radio"/> Irrevocable Letter of Credit	<input type="radio"/> Assignment of Savings Account

I understand that any or all bids may be rejected and that consideration and awarding of a contract will be based upon my past performance and ability to complete contracts. **I also understand that if I am the winning bidder, I have 6 weeks from the date of the bid opening to submit an acceptable performance bond. I also understand that if I am awarded the contract and fail to execute it or work under it, I will be required to forfeit to the Department an amount equal to 10% of my total bid amount.** Failure to forfeit the 10% penalty will result in being considered ineligible to bid on any state timber sales for a two-year duration. In the event the highest bidder can not or will not sign the contract, the award may be made to the next highest qualified bid.

By checking this box, I certify that I hold a Wisconsin Master Logger Certification.

Notice: I understand:

Utilization specifications and estimated volumes are listed in the prospectus which is available upon request from the Department.

A copy of the standard timber sales contract which must be entered into is available upon request from the Department.

Signature of Bidder
Bidder's Name (Please Print or Type)
Phone Number (include area code)
Email Address