

**WISCONSIN
DEPARTMENT OF NATURAL RESOURCES
TIMBER SALE
TRACT 20-24 QUAKING ASPEN BREAKUP
T39N R8E SECTIONS 4, 8 & 9
TOTAL ACRES 109 | HARVEST ACRES - 93**

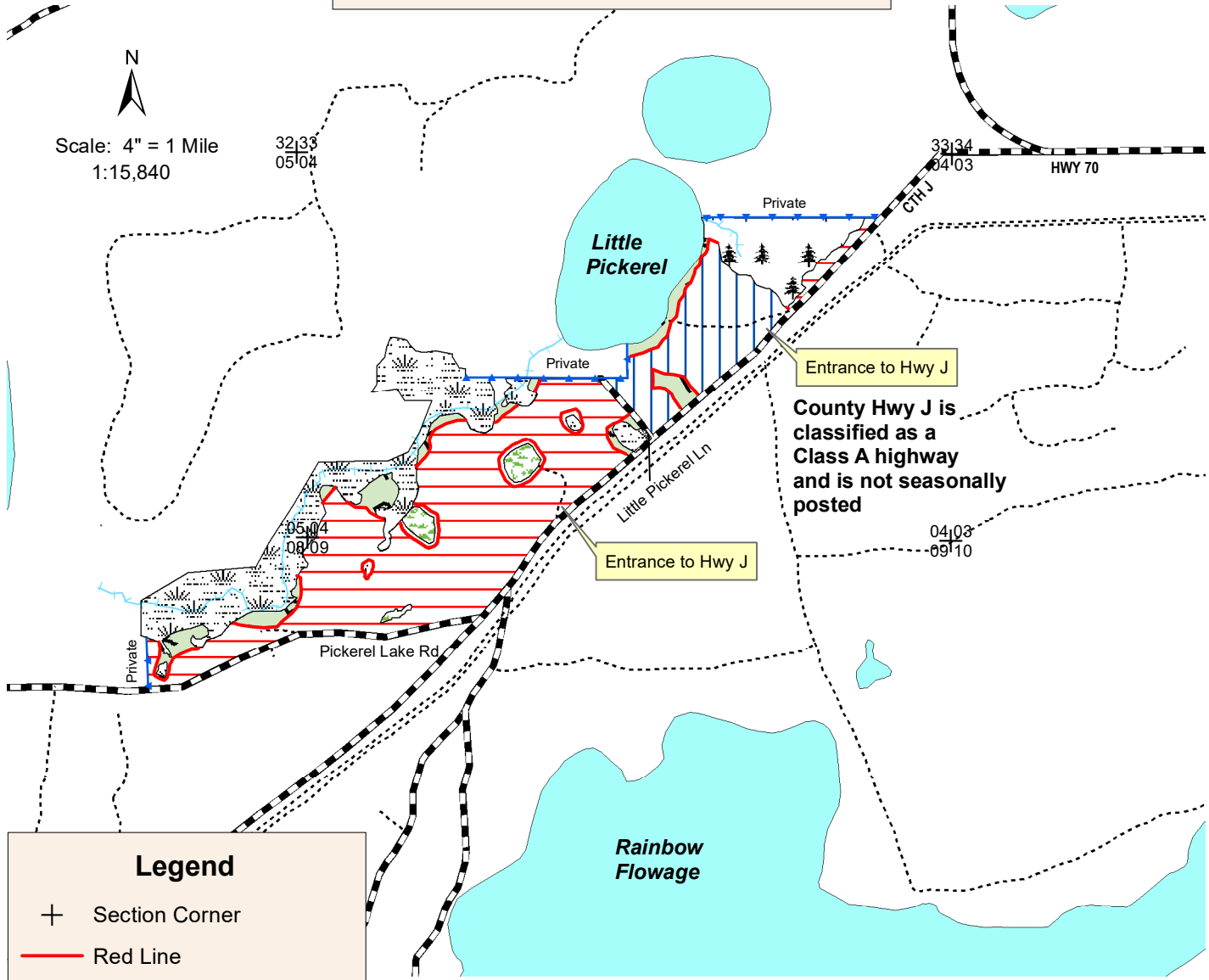

Scale: 4" = 1 Mile
1:15,840

Entrance to Hwy J
County Hwy J is classified as a Class A highway and is not seasonally posted

Legend

- + Section Corner
- Red Line
- Blue Line
- Wildlife Openings
- Lowland Area
- Swamp Conifer
- Woods Roads
- Highways and Town Roads
- Rivers & Streams
- Lakes

- Main Sale Area (72 Acres): Cut all trees > 2" DBH except for hemlock, spruce, purple marked trees and any pine over 24" DBH. Leave all balsam fir and white pine 1-5" DBH.
- Conversion Area (21 Acres): Cut all trees > 2" DBH except leave all red and white pine 1-5" DBH.
- Green Tree Reserve (16 Acres): Do Not Cut.

Map produced by
Jim Wetterau, 8/24

This map is for informational purposes only and may not have been prepared for or be suitable for legal, engineering or surveying purposes. The user is solely responsible for verifying the accuracy of information before using for any purpose. By using this product for any purpose user agrees to be bound by all disclaimers found here: <https://dnr.wisconsin.gov/legal>.

NH-ALSF TRACT 20-24
Quaking Aspen Breakup

The cutting area is approximately 93 acres while the total sale area, including GTR, is 109 acres. All trees that will yield one or more 100-inch sticks to a minimum 4” top diameter will be cut and utilized.

ESTIMATED VOLUME (TONS)

MINIMUM TOP DIAMETER

<u>SPECIES</u>	<u>4”</u>
White Pine ¹	1305
Red Pine ²	1050
Balsam Fir ³	535
Aspen	2165
Red Oak ⁴	550
Mixed Hardwood ⁵	975

Total Minimum Bid Value \$ 92,092.00

¹Volume includes approximately 131 MBF of potential sawlogs.

²Volume includes approximately 91 MBF of potential sawlogs.

³Volume includes approximately 77% balsam fir, 22% jack pine, and 1% spruce.

⁴Volume includes approximately 30 MBF of potential sawlogs.

⁵Volume includes approximately 76% red maple and 24% white birch. Volume includes approximately 5 MBF of white birch and 4 MBF of red maple potential sawlogs.

Total sale volume equates to 71.52 tons/acre or 31.63 cords/acre.

Administering Forester – Jim Wetterau (715)-892-0118 – james.wetterau@wisconsin.gov

Special Conditions:

1. All pine products cut between April 1 and September 1 must be removed from the sale area within three weeks from the time of cutting. Pine products cut during the remainder of the year must be removed prior to April 1 of each year.
2. No tops or slash allowed across any blue line, red line, or within any lowland. All slash, within 50 feet of town roads and the blue paint line, must be lopped and scattered within 2 feet of the ground and pulled back into the sale area at least 10 feet away from the adjacent private lands and town roads.
3. Do not harvest trees or operate machinery within 15 feet of any wetland or ephemeral pond. All other low areas are to be operated in during dry or frozen ground conditions to prevent rutting.
4. Cutting must be concurrent for all species to be harvested. Do not cut, knock down or utilize any dead trees unless they pose an operational safety risk. Biomass harvesting not allowed.
5. All landings and any new woods roads must be approved prior to sale start up.
6. If the contract is to be worked on during multiple time periods a mid-contract “pull-off” inspection meeting will be required. One-week notice shall be given by the contractor prior to moving equipment off-site. During the “pull-off” inspection, provisions needing attention will be documented. The contractor at that time can decide to remedy them before pulling equipment off or rectify them when moving back onto the site. If the latter is chosen, documented items shall be addressed before harvesting can continue.

Note: In order to fill and save this form electronically, it must be opened using Adobe Reader or Acrobat software. Save a copy of the file, open Adobe Reader, select File > Open and browse for the file you saved.

State of Wisconsin
Department of Natural Resources
dnr.wi.gov

Timber Sale Bid
Form 2400-049 (R 07/22)

Notice: Completion of this form is mandatory. The Department will not recognize your bid unless you complete and submit this form. Personal information collected will be used for program administration and may be provided to requesters as required by Wisconsin's Public Records law [ss. 19.31-19.39, Wis. Stats.].

Date

Bidder Name

Street Address

City

State

ZIP Code

Property Name (if any)

Northern Highland-American Legion

Timber Sale Name

Quaking Aspen Breakup

Tract Number

20-24

Date and Hour of Bid Opening

November 6, 2024 1:30 pm Boulder Junction Community Center

Minimum Acceptable Bid (optional)

\$92,092.00

Species-All bids including Lump Sum bids must be by species	Utilization Specifications (4 inch/Whole Tree/Logs)	Estimated Volume	Volume Units (tons/cords/mbf)	Price Bid Per Unit	Total Bid Value on Estimated Volume
white pine	4 inch	1,305	tons		
red pine	4 inch	1,050	tons		
balsam fir	4 inch	535	tons		
aspen	4 inch	2,165	tons		
red oak	4 inch	550	tons		
mixed hardwood	4 inch	975	tons		

The award shall be based on this TOTAL BID AMOUNT:

Performance Bond

Will be in the form of: (select one)

Personal Check

Assurance Bond

Certified Check/Money Order

Certificate of Deposit

Irrevocable Letter of Credit

Assignment of Savings Account

I understand that any or all bids may be rejected and that consideration and awarding of a contract will be based upon my past performance and ability to complete contracts. **I also understand that if I am the winning bidder, I have 6 weeks from the date of the bid opening to submit an acceptable performance bond. I also understand that if I am awarded the contract and fail to execute it or work under it, I will be required to forfeit to the Department an amount equal to 10% of my total bid amount.** Failure to forfeit the 10% penalty will result in being considered ineligible to bid on any state timber sales for a two-year duration. In the event the highest bidder can not or will not sign the contract, the award may be made to the next highest qualified bid.

By checking this box, I certify that I hold a Wisconsin Master Logger Certification.

Notice: I understand:

Utilization specifications and estimated volumes are listed in the prospectus which is available upon request from the Department.

A copy of the standard timber sales contract which must be entered into is available upon request from the Department.

Signature of Bidder

Bidder's Name (Please Print or Type)

Phone Number (include area code)

Email Address