

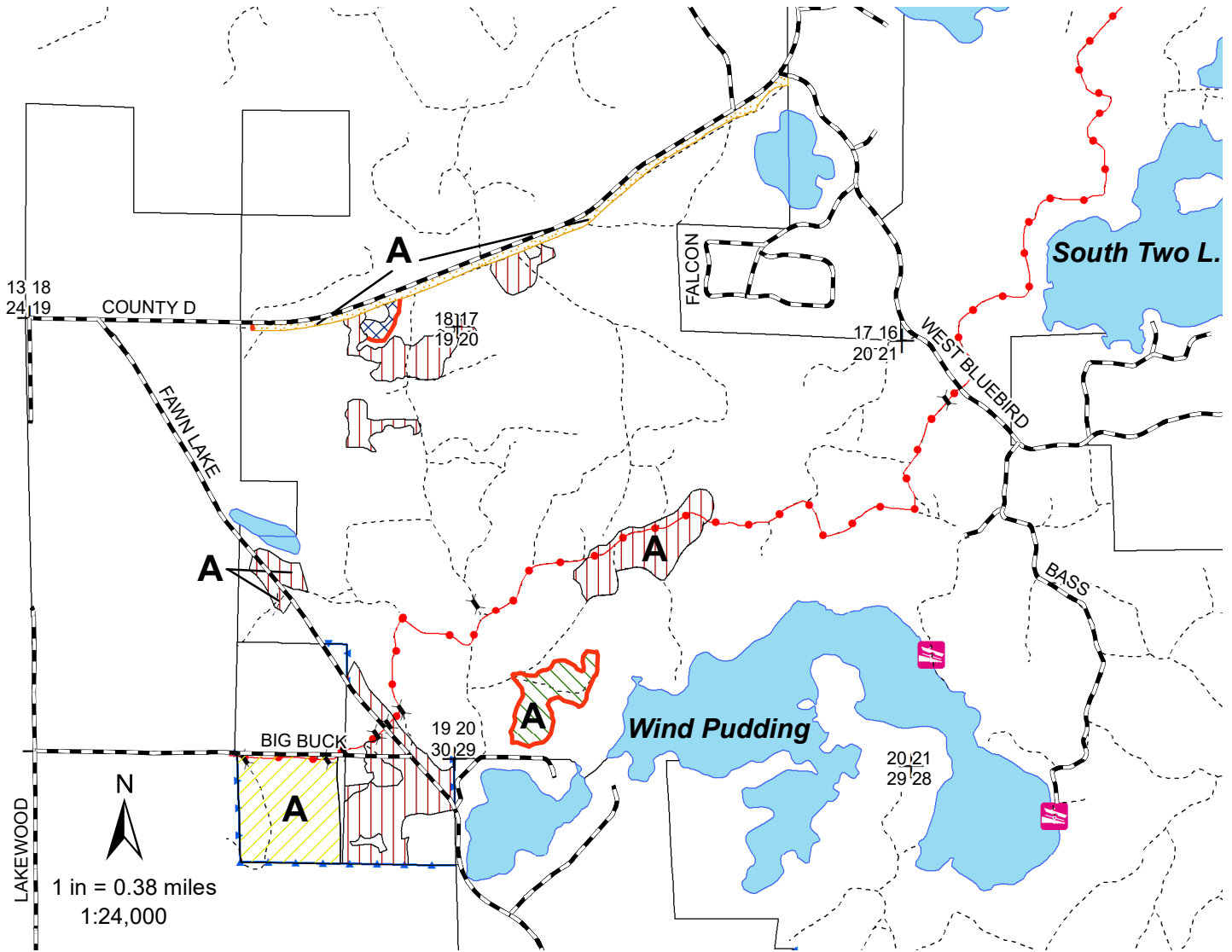

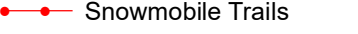



**Wisconsin  
Department of Natural Resources  
Timber Sale  
Tract 14-23 12 Stands  
T38N R7E Sections 17, 18, 19, 20 & 30  
Harvest Acres - 162 Acres**



**Legend**

-  Boat Landing
-  Section Corner
-  Gates
-  Town and County Roads
-  Woods Roads
-  Snowmobile Trails
-  Red Line
-  Blue Line
-  Lakes

-  Aspen Area (37 Acres) cut all trees >1" except oak, pine, and white birch.
-  Roadside Stand (18 Acres) cut merchantable aspen, white birch, balsam fir, and orange marked trees.
-  Main Sale Area (90 Acres) cut all trees marked with orange paint.
-  Oak Area (14 Acres) cut all merchantable aspen, oak, and maple. Do not cut any trees marked with green paint.
-  Optional Spruce Stand (3 Acres) cut all merchantable tamarack, black spruce, and fir. Do not cut any trees marked with green paint.

**No harvesting will be allowed April 15th to July 15th due to oak wilt restrictions in zones designated A**

The entire sale area lies within Management Area 6: Oneida Sandy Plains Forest Production  
\*\*This map is not a survey of the actual boundary of any property this map depicts\*\*

NH-AL State Forest

TRACT NO. 14-23

12 Stands

Oneida County

Town 38 North, Range 7 East (Town of Lake Tomahawk)

Sec 17- SWNE, NWSE, NESW, SWSW, SESW

Sec 20- SWNE, SENW, NESW, SWSW, SESW, GL2, GL3

Sec 18- SWSE, SESE

Sec 30- NENE, NWNE

Sec 19- NENE, NWNE, SWNE, SENE, NWSE, SESE

No bid bond is required.

15% of the total sale bid value will be required for performance bond.

The cutting area is approximately 162 acres.

The contract period is 3 years.

All trees that will yield one or more 100-inch sticks to the minimum top diameter chosen by the bidder will be cut and utilized.

Biomass (whole-tree) utilization is not allowed.

---

ESTIMATED VOLUME (TONS)  
MINIMUM TOP DIAMETER

<u>SPECIES</u>	<u>4"</u>
Red Pine <sup>1</sup>	1600
Balsam Fir <sup>2</sup>	160
Aspen	2600
Red Oak <sup>3</sup>	1750
Red Maple <sup>4</sup>	625

**Total Minimum Bid Value: \$ 87,080.00**

---

<sup>1</sup>Red Pine weights consist of 60% red pine, 39% white pine and about 1% jack pine and includes an estimated 50 MBF of red pine logs and an estimated 20 MBF of white pine logs

<sup>2</sup>Balsam Fir weight consists of 64% Balsam Fir, 29% Tamarack and 7% Black Spruce

<sup>3</sup>OR weight includes an estimated 140 MBF of Red Oak Logs

<sup>4</sup>MR weight consists of 87% red maple, 8% white birch, 5% black ash

Timber sale volume (for all species) equates to approximately 42 tons/acre or approximately 18 cords/acre

Conversion factors: A 2.25 tons/ cord, MR 2.275 tons/ cord, FB 2.125 tons/ cord, OR 2.750 tons/ cord

Special Conditions:

- 1. Seasonal restriction: Units designated in the map key as "A" have an oak wilt restriction; restricting all equipment use during the period April 15 and July 15.**
2. Do not cut, knock down or utilize any dead trees unless they are a safety hazard.
3. Slash within 50 feet of all roads, trails, private land, and waterbodies must be lopped and/or scattered to lie within two feet of the ground and be pulled back 10 feet behind the tree line concurrently with cutting. No slash allowed across any blue line, or within any wetland or waterbody.
4. Do not cut any trees within 15 feet of ephemeral ponds. Access along the south boundary of the northern roadside strip may require timber matting or frozen ground conditions. Harvesting the spruce stand requires frozen ground.
5. Cutting must be concurrent for all species to be harvested. Do not damage residual trees
6. All landings and any new woods roads must be approved by the timber sale administrator.
7. If the contract is to be worked on during multiple time periods a mid-contract "pull-off" inspection meeting will be required. One-week notice shall be given by the contractor prior to moving equipment off site. During the "pull-off" inspection, provisions needing attention will be documented. The contractor at that time can decide to remedy them before pulling equipment off or rectify them when moving back onto the site. If the latter is chosen, documented items shall be addressed before harvesting can continue.
8. All pine products cut between April 1- Sept. 1 must be removed from the sale area within 3 weeks from the time of cutting. Pine products cut during the remainder of the year must be removed prior to April 1 of each year.
9. Snowmobile & hunter walking trails lie within the sale area and shall be posted/ maintained in acceptable conditions.

**Notice:** Completion of this form is mandatory. The Department will not recognize your bid unless you complete and submit this form. Personal information collected will be used for program administration and may be provided to requesters as required by Wisconsin's Public Records law [ss. 19.31-19.39, Wis. Stats.].

Date
------

Bidder Name
-------------

Street Address	City	State	ZIP Code
----------------	------	-------	----------

Property Name (if any) Northern Highland - American Legion SF	Timber Sale Name 12 Stands	Tract Number 14-23
--	-------------------------------	-----------------------

Date and Hour of Bid Opening May 3, 2023 1:30 PM	Minimum Acceptable Bid (optional) \$87,080.00
---	--

Species-All bids including Lump Sum bids must be by species	Utilization Specifications (4 inch/Whole Tree/Logs)	Estimated Volume	Volume Units (tons/cords/mbf)	Price Bid Per Unit	Total Bid Value on Estimated Volume
Red Pine	4-inch	1,600	tons		
Balsam Fir	4-inch	160	tons		
Aspen	4-inch	2,600	tons		
Red Oak	4-inch	1,750	tons		
Red Maple	4-inch	625	tons		

The award shall be based on this TOTAL BID AMOUNT:				
--	--	--	--	--

**Performance Bond** Will be in the form of: (select one)

Personal Check
  Assurance Bond  
 Certified Check/Money Order
  Certificate of Deposit  
 Irrevocable Letter of Credit
  Assignment of Savings Account

I understand that any or all bids may be rejected and that consideration and awarding of a contract will be based upon my past performance and ability to complete contracts. **I also understand that if I am the winning bidder, I have 6 weeks from the date of the bid opening to submit an acceptable performance bond. I also understand that if I am awarded the contract and fail to execute it or work under it, I will be required to forfeit to the Department an amount equal to 10% of my total bid amount.** Failure to forfeit the 10% penalty will result in being considered ineligible to bid on any state timber sales for a two-year duration. In the event the highest bidder can not or will not sign the contract, the award may be made to the next highest qualified bid.

By checking this box, I certify that I hold a Wisconsin Master Logger Certification.

**Notice:** I understand:

Utilization specifications and estimated volumes are listed in the prospectus which is available upon request from the Department.

A copy of the standard timber sales contract which must be entered into is available upon request from the Department.

Signature of Bidder
Bidder's Name (Please Print or Type)
Phone Number (include area code)
Email Address