

**WISCONSIN
DEPARTMENT OF NATURAL RESOURCES
TIMBER SALE
TRACT 04-22 NORTH BASS
T43N R4E SECTIONS 14, 22, 23, 24
HARVEST ACRES - 186**

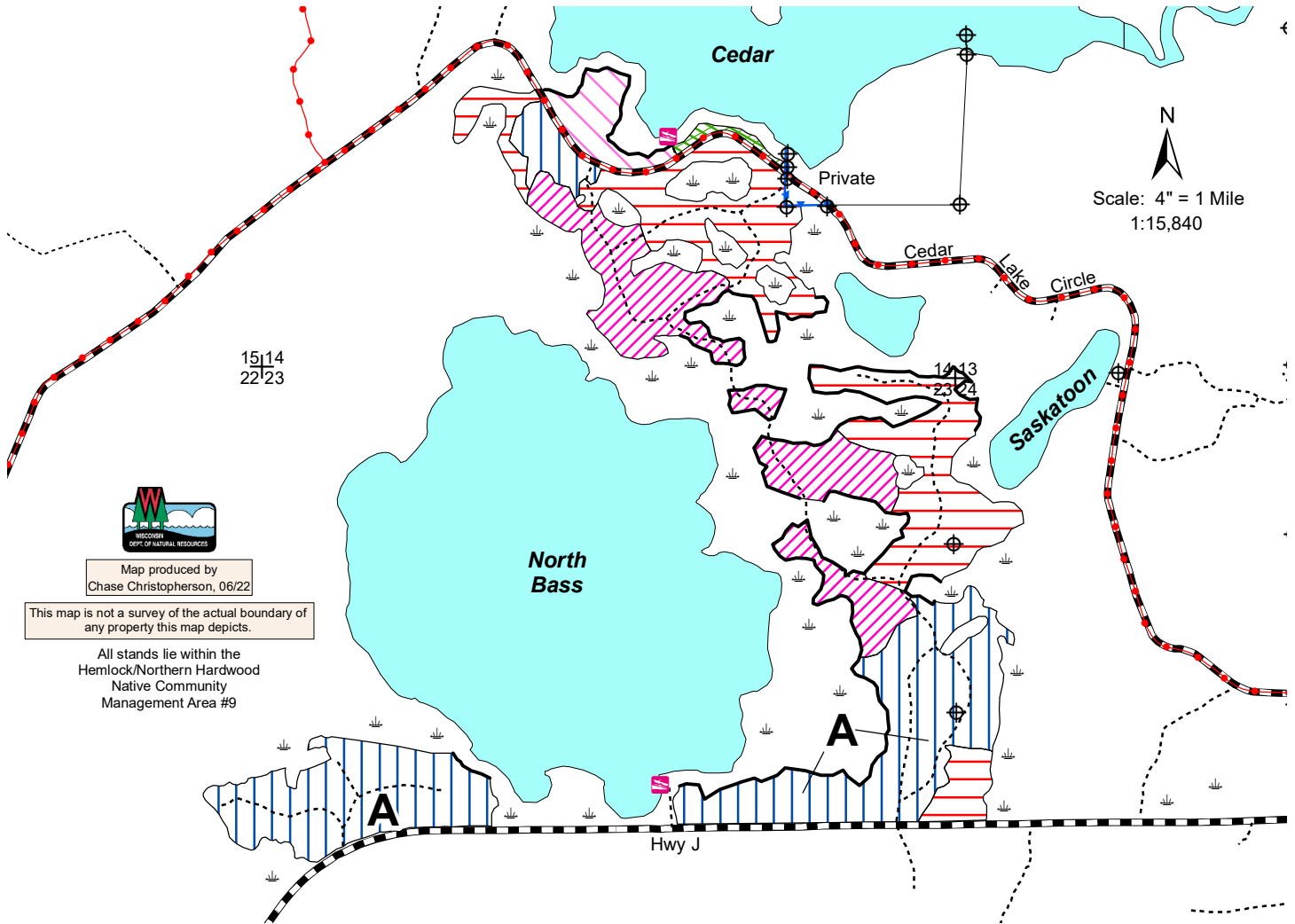

Map produced by
Chase Christopherson, 06/22

This map is not a survey of the actual boundary of any property this map depicts.

All stands lie within the
Hemlock/Northern Hardwood
Native Community
Management Area #9

- White Birch (2 Acres): Cut all aspen, maple and white birch within 30 feet of road edge.
- Northern Hardwood (8 Acres): Cut all aspen, balsam fir, white birch and orange marked trees. Hemlock marked with an "X" shall be dropped and left lay intact as coarse woody debris.
- Hemlock (59 Acres): Cut same as above.
- Northern Hardwood (77 Acres): Cut same as above.
- Hemlock/Red Maple (40 Acres): Cut same as above.

Legend

- Keg/Swamp
- Boat Landing
- Survey Marker
- Section Corner
- Red Line
- Blue Line
- Snowmobile Trails
- Woods Roads
- Highways and Town Roads
- Lakes

***Harvesting operations restricted to frozen ground conditions only.
Logging may be allowed in Zone A from July 15 to freeze up with
DNR forester approval.***

Note: Do NOT cut trees marked with green paint.

NH-ALSF TRACT NO. 4-22

North Bass

Iron County

Town 43 North, Range 4 East

Section 14 – SESE, GL 5, 6, 8

Section 22 – NESE

Section 23 – NWSW, GL 1, 2, 3, 4, 5, 6

Section 24 – NWNW, SWNW, NWSW

The cutting area is approximately 186 acres.

All trees that will yield one or more 100-inch sticks to the minimum top diameter will be cut and utilized.

Whole Tree harvest is not allowed.

ESTIMATED VOLUME (TONS)

MINIMUM TOP DIAMETER

<u>SPECIES</u>	<u>4”</u>
Aspen	260
Hemlock ¹	1300
Mixed Hardwoods ²	3500

TOTAL MINIMUM BID VALUE: \$ 35,322.00

1 Hemlock is approximately 93% hemlock and 7% balsam fir. Includes a potential 55 MBF.

Wt. conv. 2.381

2 MX is approximately 39% white birch, 30% hard maple, 20% red maple, 9% yellow birch, 2% basswood and less than 1% ash. Includes a potential 96 MBF.

Wt. conv. 2.435

Note: Total sale volume equates to 27 tons/acre or 11 cords/acre.

Special Conditions:

1. Harvesting operations restricted to frozen ground conditions only. Logging may be allowed in Zone A on map from July 15th to freeze-up with DNR forester approval.
2. Forest road approaches to County Highway J must be graveled by contractor if hauling occurs when the ground is not frozen.
3. Hemlock marked with an “X” must be dropped and left lay concurrently with timber harvest. The intent is to create coarse woody debris which benefits tree regeneration, nutrient cycling and wildlife habitat.
4. Snowmobile trails must be kept free of debris and left in good condition for vehicle traffic at all times.
5. Cutting must be concurrent for all species to be harvested.
6. All slash within 50 feet of any road or trail must be lopped and scattered to lie within two feet of the ground and pulled back at least ten feet behind the tree line concurrently with cutting.
7. Do not dispose of or move upland slash into a wetland. Using slash for a temporary wetland crossing to prevent rutting is allowed.