

**WISCONSIN
DEPARTMENT OF NATURAL RESOURCES
TIMBER SALE
TRACT 4-21 MAD RUDOLPH PINE
T40N R7E SECTIONS 30 & 31
HARVEST ACRES - 121**

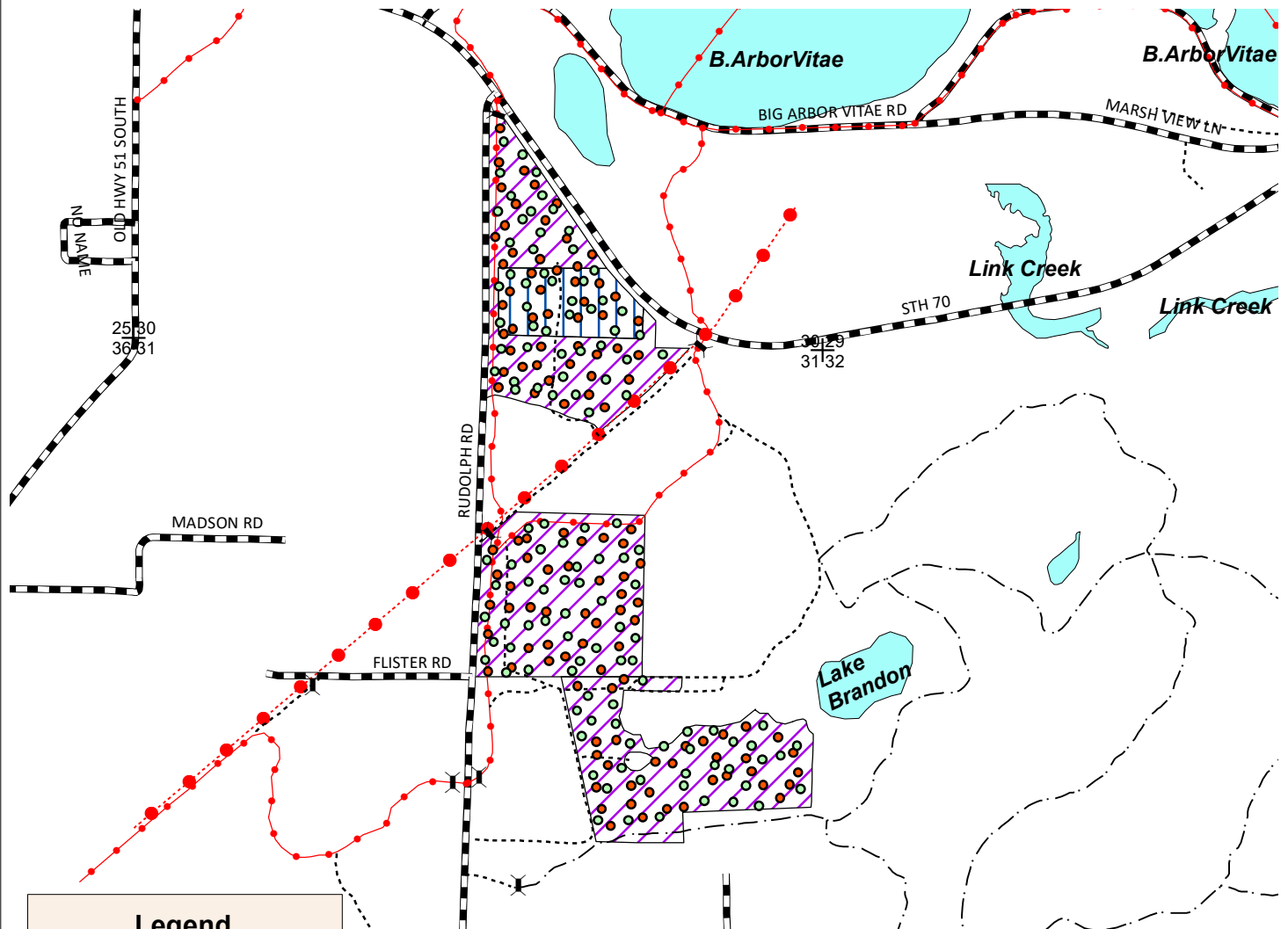

Legend

- Gaps
- Skips
- ✕ Gates
- + Section Corner
- Madeline Rec Trail
- Woods Roads
- Powerline
- Snowmobile Trails
- Highways and Town Roads
- Lakes

All stands are within Mgmt. Area 5
Big Arbor Vitae Loamy Hills -
Forest Production



Variable Density Red Pine (108 Acres): Cut only those red and white pine marked with orange paint. "Skip" areas are scattered throughout the sale, and are designated by green marked trees. There are no designated cut trees within the perimeter of these green marked trees.



Variable Density White Pine (13 Acres): Cut same as above.

Note: The approximate location of each gap and skip is displayed for reference only. Do not cut any 1-5 inch stems in the sale, including gaps. Minimize damage to regeneration.



Scale: 4" = 1 Mile
1:15,840



Map produced by
Paul Schultz, 2/21

This map is not a survey
of the actual boundary of
any property this map depicts.

NH-ALSF TRACT NO. 4-21
MAD RUDOLPH PINE

Vilas County

Town 40 North, Range 7 East

Section 30 – Gov Lot 3, SWSE

Section 31 – W1/2NE, NENE, N1/2SE

No bid bond required.

15% of the total sale bid value will be required for performance bond.

The cutting area is approximately 121 acres.

The contract period is from **contract signing to July 1, 2023.**

All trees that will yield one or more 100-inch sticks to the minimum 4” top diameter will be cut and utilized.

Whole tree utilization is not allowed.

ESTIMATED VOLUME (TONS)

Minimum Top Diameter:

<u>SPECIES</u>	<u>4”</u>	<u>Whole Tree</u>
Red Pine ¹	4230	

Total Minimum Bid Value: \$68,103.00

¹ Approximately 93% Red Pine and 7% White Pine. Included within this volume is approximately 488 MBF of Red Pine and 37 MBF of White Pine saw-log sized material. Weight conversion – 2.239 tons/cord.

The total sale volume equates to approximately 35 tons/acre or 16 cords/acre.

1. Cutting must be concurrent for all species to be harvested.
2. Maintain all snags and den trees, unless they pose a safety concern.
3. Slash within 50 feet of the State Highway, Town Roads, Madeline Recreation trail and the snowmobile trail must be lopped and/or scattered to lie within two feet of the ground and pulled back at least 10 feet behind the tree line concurrently with cutting.
4. Decking will be permitted along the snowmobile trail only between April 1 and November 15. All wood must be removed by November 15. Trails must be free of debris, always have snow cover and remain open to vehicle traffic. All trails must be repaired to pre-harvest conditions before the start of each snow season.
5. The Madeline Recreation Trail must always be kept clear from debris. Skidding on trails is prohibited except at crossings designated by the timber sale administrator. No wheeled or tracked vehicles may operate within 10 feet of the trail except at designated crossings. Decking along the trail is prohibited.
6. All pine products cut between May 1 and September 1 must be removed from the sale area within three weeks from time of cutting. Pine products cut during the remainder of the year must be removed prior to May 1 of each year.