

**WISCONSIN  
DEPARTMENT OF NATURAL RESOURCES  
TIMBER SALE  
TRACT 17-21 TETRIS  
T41N R8E SECTION 31  
T40N R8E SECTION 6  
HARVEST ACRES - 52**

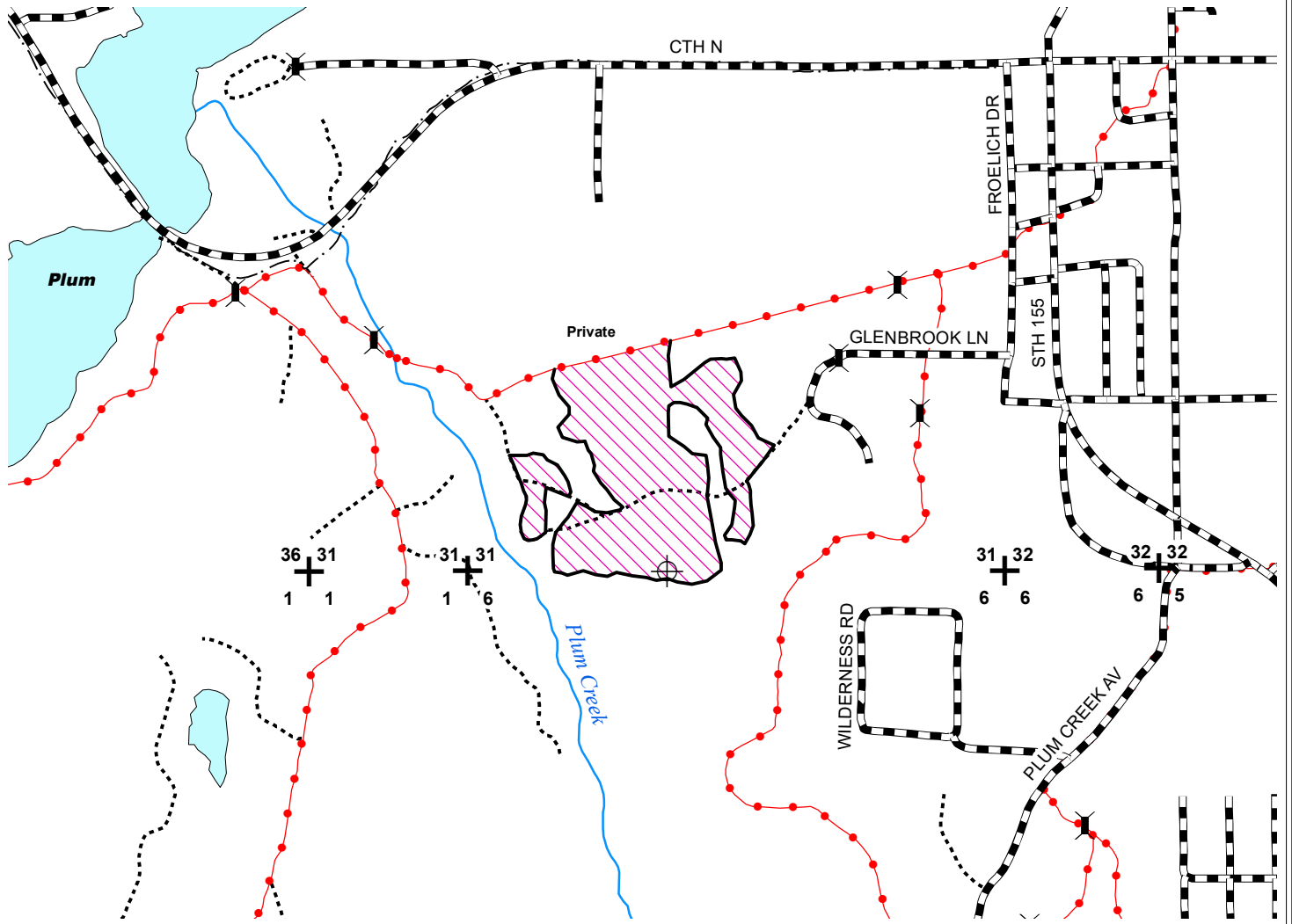

**Legend**

Harvest Area	Stream
Red Paint Line	Lakes
Highways/Town Roads	Gates
Woods Roads	Section Corner
Non-motor Trails	Survey Marker
Snowmobile Trails	

All stands are within Management Area 4: Vilas Sandy Plains Central - Forest Production Area

Harvest Area (52 Acres): Cut all aspen, balsam fir, and orange marked trees. Boundary is marked with red paint or determined by the snowmobile trail on the northern edge.

**Note:** Do not cut any trees on the north side of the snowmobile trail. No decking or harvesting operations will occur on the snowmobile trail without permission from the timber sale administrator. Hauling will not be permitted on the trail.

**Pine products cut between May 1 - Sept 1 must be removed from the sale area within three weeks from the time of cutting. Pine products cut during the remainder of the year must be removed prior to May 1 each year.**

Scale: 8" = 1 Mile  
 1 : 15,840

Map produced by  
 Hillary Keller  
 2/19/21

This map is not a survey of the actual boundary of any property this map depicts.

Northern Highland State Forest TRACT 17-21

Tetris

Vilas County:

Town 40 North, Range 8 East:

Section 6 – NENW and NWNW

Town 41 North, Range 8 East:

Section 31 – NESW, SESW, SWSE, and NWSE

No bid bond required.

15% of the total sale bid value or \$1,000.00, whichever is greater, will be required for performance bond.

The sale area is approximately 52 acres.

The contract period is 3 years.

All trees that will yield one or more 100-inch sticks to a minimum top diameter of 4” will be cut and utilized.

Whole tree utilization or biomass harvesting is NOT allowed.

---

ESTIMATED VOLUME (TONS)  
MINIMUM TOP DIAMETER

<u>SPECIES</u>	<u>4” (TONS)</u>
White Pine <sup>1</sup>	160
Red Pine <sup>2</sup>	700
Aspen <sup>3</sup>	340

**Total Minimum Bid Value \$12,416.00**

---

<sup>1</sup> Volume includes 95% white pine, 5% white spruce, and less than 1% jack pine and balsam fir. Volume also includes approximately 9 MBF of potential white pine logs. The weighted average conversion is 2.095 tons/cord.

<sup>2</sup> Volume includes approximately 30 MBF of potential red pine logs.

<sup>3</sup> Volume includes approximately 95% aspen and 5% red maple. The weighted average conversion is 2.251 tons/cord.

The total sale volume equates to approximately 23.08 tons/acre or 10.36 cords/acre.

Special Conditions

1. Cutting must be concurrent for all species to be harvested. All pine products cut between May 1 and September 1 each year must be removed from the sale area within three weeks from time of cutting. Pine products cut during the remainder of the year must be removed prior to May 1 of each year.
2. All landings and any new woods roads must be approved prior to sale start up.
3. There is a gate on Glenbrook Lane at the state property line which regulates access to the Sayner Recycling Drop Off facilities. This gate is left closed and locked outside of recycling drop off hours or when access is needed by the town of Plum Lake. The gate will not be left open by the contractor during hauling operations unless it has been opened by the town of Plum Lake or permission has been given by the DNR sale administrator.
4. If harvesting occurs adjacent to the snowmobile trail while the trail is open, signs must be placed on both ends of the harvest area to notify users of the active timber harvest. Equipment operations will not be allowed on the snowmobile trail without permission from the timber sale administrator. Snowmobile trails must be kept free of debris and left in good condition for vehicle traffic at all times. Hauling will not be permitted on the snowmobile trail.
5. No slash allowed across any red line, recreational trail, or within any wetland or natural opening. Slash must be pulled back into the sale area at least 10 feet away from the adjacent snowmobile trail and roads and lopped and scattered to lay within 2 feet of the ground. Leave all dead trees standing unless they create a hazard to harvesting operations. If cut, leave snags where they fall.
6. If the contract is to be worked on during multiple time periods a mid-contract “pull-off” inspection meeting will be required. One week notice shall be given by the contractor prior to moving equipment off site. During the “pull-off” inspection, provisions needing attention will be documented. The contractor at that time can decide to remedy them before pulling equipment off or rectify them when moving back onto the site. If the latter is chosen, documented items shall be addressed before harvesting can continue.