

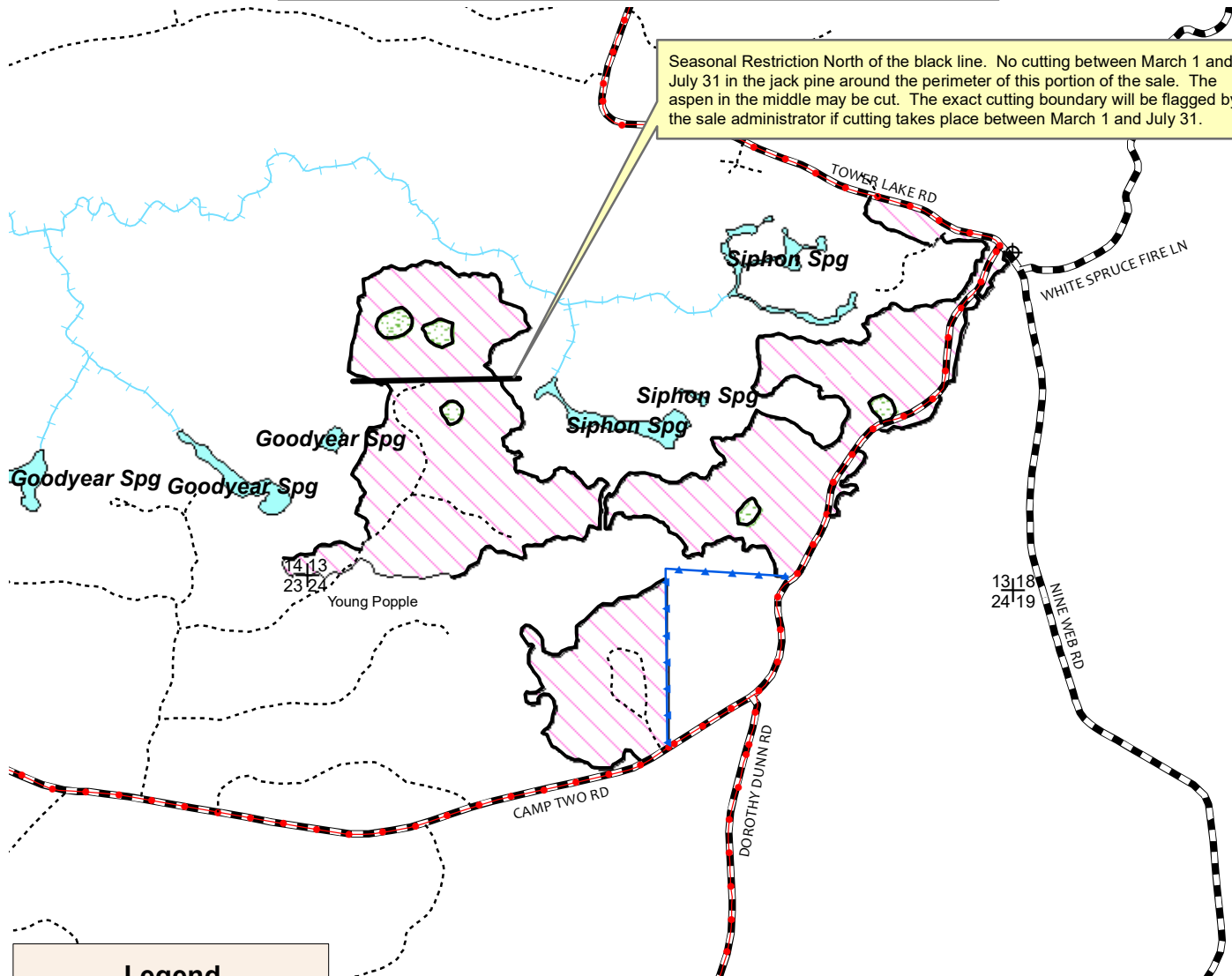

**WISCONSIN
DEPARTMENT OF NATURAL RESOURCES
TIMBER SALE
TRACT 1-21 POPPLE FLICKER
T42N R8E SECTIONS 13, 14 & 24
HARVEST ACRES - 151**

Seasonal Restriction North of the black line. No cutting between March 1 and July 31 in the jack pine around the perimeter of this portion of the sale. The aspen in the middle may be cut. The exact cutting boundary will be flagged by the sale administrator if cutting takes place between March 1 and July 31.



Legend

- + Section Corner
- ⊕ Survey Marker
- Blue Line
- Red Line
- Woods Roads
- Snowmobile Trails
- == Highways and Town Roads
- ~ Rivers and Streams
- Green Tree Retention
- Lakes

 Aspen Harvest Area (151 Acres): Cut all merchantable aspen, balsam fir, jack pine and white spruce. Cut white birch greater than 8-inches in diameter at DBH. Cut orange marked red pine. Cut 1-5 inch maple. Do not cut trees marked with green paint.

Cut all dead balsam fir and white spruce within two tree lengths of the Town Road. Treat to lie within 24-inches of the ground.



Scale: 4" = 1 Mile
1:15,840



Map produced by
Todd Anderson &
Paul Schultz, 3/21

This map is not a survey
of the actual boundary of
any property this map depicts.

All stands are within Mgmt. Area 3:
Vilas Sandy Plains North -
Forest Production

NH-ALSF TRACT NO. 1-21

Popple Flicker

Vilas County

Township 42 North, Range 8 East

Section 13 – SENE, SW1/4 and SE1/4 (Town of Land O' Lakes)

Section 14 – SESE (Town of Land O' Lakes)

Section 24 – NENW and SENW (Town of Plum Lake)

15% of the total sale bid value will be required for the performance bond.

The cutting area is approximately 151 acres.

The contract period is 3 years.

All trees that will yield one or more 100-inch sticks to the minimum top 4" diameter will be cut and utilized.

Whole tree harvest IS NOT allowed on this timber sale.

ESTIMATED VOLUME (TONS)
MINIMUM TOP DIAMETER

<u>SPECIES</u>	<u>4"</u>
Jack Pine ¹	690
Balsam Fir	660
Aspen	4300
White Birch	120

Total Minimum Bid Value \$ 48,071.00

1\ Jack Pine – Approximately 414 tons jack pine, 157 tons (includes approximately 25 MBF) white spruce and 119 tons (includes approximately 19 MBF) red pine. Weighted average = 2.115 tons/cord.

Sale contains approximately 38 tons/acre or 17 cords/acre.

Special Conditions

1. **SEASONAL RESTRICTION:** Northwest portion of the sale – North of the black line: No cutting allowed between March 1 and July 31 in the jack pine around the perimeter of this portion of the timber sale. The aspen in the middle may be cut. The exact cutting boundary will be flagged by the sale administrator if cutting takes place between March 1 and July 31.
2. All standing dead snags must remain standing unless they pose a hazard to operator safety; EXCEPT cut all dead balsam fir and white spruce within two tree lengths of Tower Lake Road; treat them to lie within two feet of the ground.
3. All landings and any new roads must be approved prior to sale start up. All roads must be cleared of debris and leveled upon sale completion.
4. Do not operate machinery within 15 feet of any ephemeral pond or wetland.
5. If the contract is to be worked on during multiple time periods a mid-contract "pull-off" inspection meeting will be required. One week notice shall be given by the contractor prior to moving equipment off-site. During the "pull-off" inspection provisions needing attention will be documented. The contractor at this time can decide to remedy them before pulling off or rectify them when moving back onto the timber sale. If the latter is chosen documented items shall be addressed before harvesting can continue.
6. All pine products cut between May 1 and September 1 each year must be removed from the sale area within three weeks from time of cutting. Pine products cut during the remainder of the year must be removed prior to May 1 of each year.