

**Wisconsin Department of Natural Resources
 Timber Sale
 Tract 20-21 Rossy Oak
 T40N, R7E, Sections 9, 10 & 15
 Harvest Acres - 255**

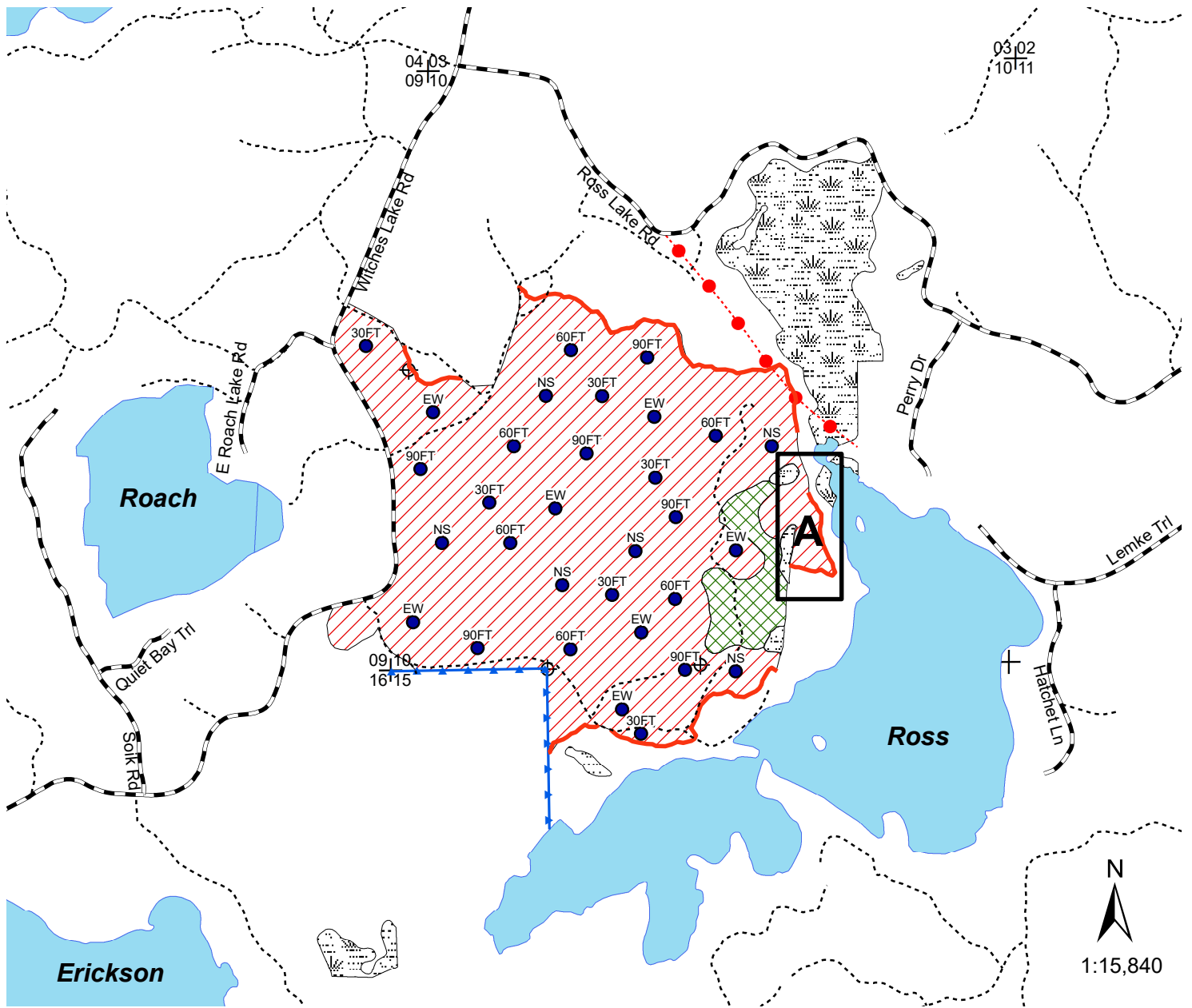

Northern Hardwood Area (241 Acres) cut all merchantable aspen, white birch, balsam fir, and ironwood. Cut only those oak, maple, yellow birch, basswood, and pine marked with orange paint. Cut hemlock marked with orange paint and leave tree whole on the ground. Do not cut any spruce, ash, or green marked trees. Cut all trees >1" within purple marked gaps, do not cut the purple trees. Leave whole tops within gaps when possible.

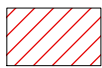

Hemlock Area (14 Acres) Cut same as above.



***No harvesting will be allowed between March 20th and July 15th due to oak wilt restrictions.**

***No harvesting in Zone A between January 15th and August 15th.**

The entire sale area lies within Management Area 12: Mixed Forest - Native Community

This map is not a survey of the actual boundary of any property this map depicts

- Legend**
- Gaps (30', 60', 90', East/West, North/South)
 - Survey Marker
 - Section Corner
 - Town and County Roads
 - Woods Roads
 - Red Line
 - Blue Line
 - Powerline
 - Kegs
 - Lakes



Map Produced by
 Jordan Hunter, 06/21

NHAL STATE FOREST TRACT NO. 20-21

Rossy Oak

Vilas County

Town 40 North, Range 7 East (Town of Arbor Vitae)

Section 9 – SENE, NESE, SESE

Section 10 – SWNW, SENW, SW1/4, GL2, GL3

Section 15 – GL1, GL2

No bid bond is required.

15% of the total sale bid value will be required for performance bond.

The cutting area is approximately 255 acres.

The contract period is 3 years.

All trees that will yield one or more 100-inch sticks to the minimum 4" top diameter will be cut and utilized.

ESTIMATED VOLUME (TONS)
MINIMUM TOP DIAMETER

<u>SPECIES</u>	<u>4"</u>
Balsam Fir ¹	350
Oak ²	3860
Mixed Hardwood ³	6600

Total Minimum Bid Value: \$152,180.00

¹ Approximately 94% balsam fir and 6% white pine. Includes potential for 2 MBF white pine sawlogs. (Wt. conv. 2.123 tons/cord)

² Includes potential for 300 MBF of red oak sawlogs.

³ Approximately 40% hard maple, 32% white birch, 15% red maple, 9% aspen, 2% yellow birch and <1% each of basswood and ironwood. Includes potential for 53 MBF hard maple sawlogs, 110 MBF white birch sawlogs, 40 MBF red maple sawlogs, and 4 MBF yellow birch sawlogs. (Wt. conv. 2.428 tons/cd)

Note: Total sale volume equates to 42.4 tons/acre or 16.8 cords/acre.

Special Conditions:

1. **Seasonal Restriction:** No cutting, skidding, or road building from March 20th to July 15th due to the risk of oak wilt. No cutting allowed in Zone A January 15th to August 15th.
2. Cutting must be concurrent for all species.
3. All trees greater than 1" within purple marked gaps must be cut. Do not cut the purple marked trees. Leave whole tops within gaps when possible.
4. All orange marked hemlock must be cut and left whole on the ground (approximately 13 cords total).
5. Do not cut, knock down or utilize any dead trees unless they pose a direct safety hazard.
6. Slash within 50 feet of all town roads and trails must be lopped and/or scattered to lie within two feet of the ground and be pulled back 10 feet behind the tree line concurrently with cutting.