

**WISCONSIN
DEPARTMENT OF NATURAL RESOURCES
TIMBER SALE
TRACT 19-21 IC FURROWS
T42N R8E SECTIONS 19, 20 & 30
T42N R7E SECTION 24
HARVEST ACRES - 239**

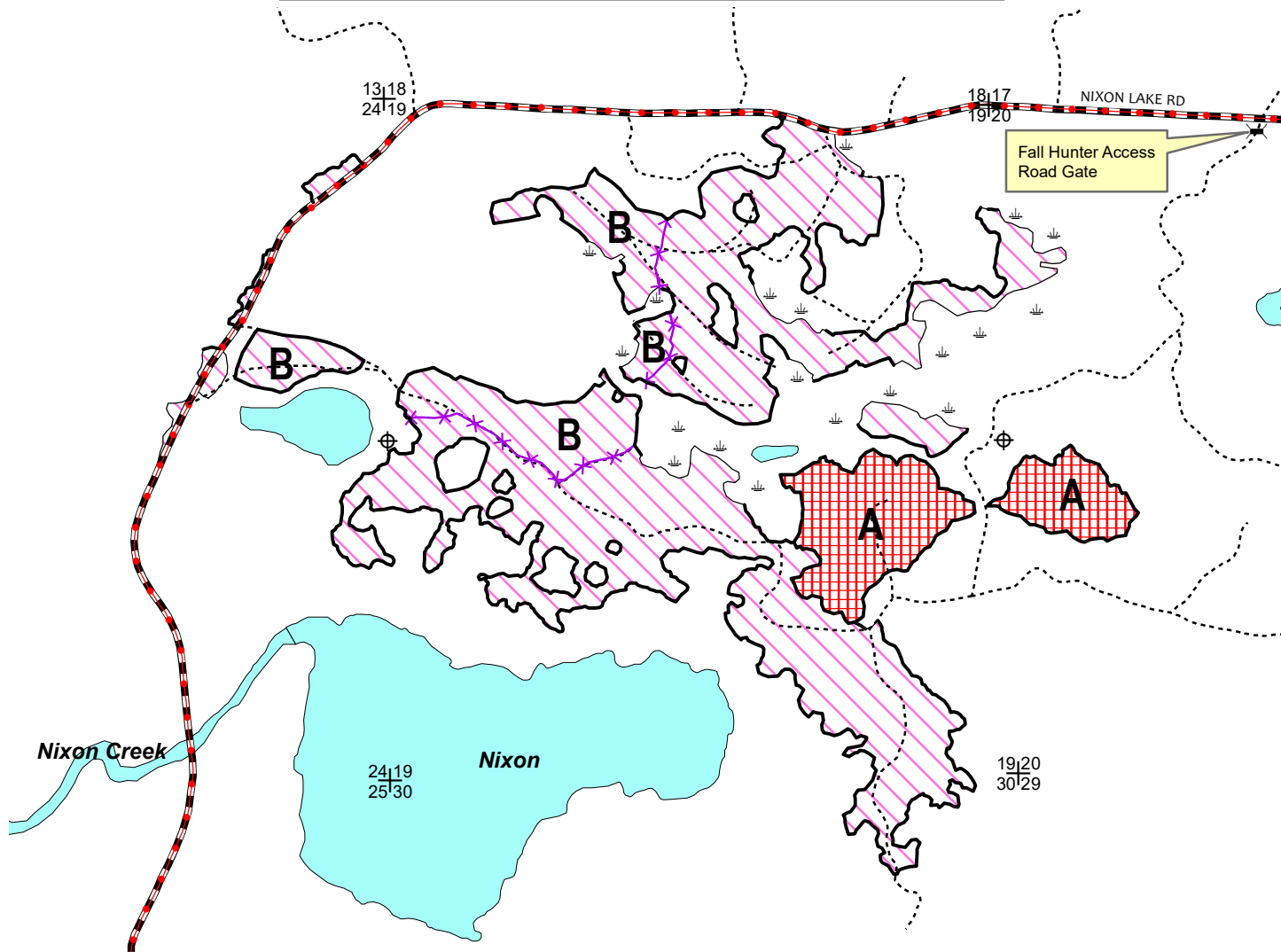

Legend

- Gates
- Section Corner
- Survey Marker
- Keg/Swamp/Wet Seep
- Red Line
- Yellow Line
- Woods Roads
- Snowmobile Trails
- Highways and Town Roads
- Lakes



Aspen/Pine Area (202 Acres): Cut all merchantable aspen, red maple, balsam fir, jack pine and spruce. Cut all trees marked with orange paint. Cut all oak not marked with green paint. Cut all white birch greater than 8-inches at DBH. Cut 1-5 inch maple.



Oak Area (37 Acres): Cut all oak, maple and pine marked with orange paint. Cut all spruce.

Seasonal Restrictions: Zone A - Harvesting operations permitted from July 15 – April 15.
Zone B (40 Acres) - Harvesting operations permitted from August 1 to March 19. Once begun, all of Zone B must be harvested prior to its calendar end date.



Scale: 4" = 1 Mile
1:15,840



Map produced by
Todd Anderson &
Paul Schultz, 6/21

This map is not a survey
of the actual boundary of
any property this map depicts.

All stands are within Mgmt. Area 3:
Vilas Sandy Plains North -
Forest Production

NH-ALSF TRACT NO. 19-21
IC Furrows

Vilas County

Township 42 North, Range 7 East (Town of Boulder Junction)

Section 24 – GL 01, NENE, SWNE and SENE

Township 42 North, Range 8 East (Town of Plum Lake)

Section 19 – GL 01, GL 02, GL 03, GL 04, GL 05, NENE, NWNE, SENE, NENW, SWNW, and Omitted Land

Section 20 – SWNW and NWSW

Section 30 – NENE

No bid bond will be required.

15% of the total sale bid value will be required for the performance bond.

The cutting area is approximately 239 acres.

The contract period is 3 years.

All trees that will yield one or more 100-inch sticks to the minimum top diameter chosen by the bidder will be cut and utilized.

Whole tree utilization is NOT allowed.

ESTIMATED VOLUME (TONS)
MINIMUM TOP DIAMETER

<u>SPECIES</u>	<u>4"</u>
Red Pine ¹	420
Jack Pine	1050
Balsam Fir	380
Aspen	4250
Red Oak ²	1450
Mixed Hardwood ³	2300

Total Minimum Bid Value \$ 119,133.00

1\ Approximately 52% red pine, 33% white pine and 15% spruce. Includes 70 MBF red pine, 40 MBF white pine and 8 MBF spruce. (Wt. conv. 2.159 tons/cord).

2\ Approximately 140 MBF red oak included in the volume estimate.

3\ Approximately 50% red maple, 44% white birch and 6% sugar maple. Includes 89 MBF white birch. (Wt. conv. 2.344 tons/cord).

Sale contains approximately 41 tons/acre or 18 cords/acre.

Special Conditions

- SEASONAL RESTRICTIONS:** Zone A – Oak Area: Harvesting operations permitted from July 15 – April 15.
Zone B – Aspen/Pine Area: Harvesting operations permitted from August 1 to March 19.
Once begun, all of Zone B must be harvested prior to its calendar end date.
- All landings and any new roads must be approved prior to sale start up. All roads must be cleared of debris and leveled upon sale completion.
- Slash within 50 feet of the Town Road must be lopped and scattered within 2 feet of the ground and pulled back at least 10 feet behind the tree line concurrently with cutting.
- Do not operate machinery within 15 feet of any ephemeral pond or wetland and do not deposit any slash or tops in them.
- All pine products cut between May 1 and September 1 must be removed from the sale area within three weeks from time of cutting. Pine products cut during the remainder of the year must be removed prior to May 1 of each year.
- Cutting must be concurrent for all species.
- Do not cut, knock down or utilize any dead trees unless they pose an operational safety risk.
- If the contract is to be worked on during multiple time periods a mid-contract “pull-off” inspection meeting will be required. One week notice shall be given by the contractor prior to moving equipment off-site. During the “pull-off” inspection, provisions needing attention will be documented. The contractor at that time can decide to remedy them before pulling equipment off or rectify them when moving back onto the site. If the latter is chosen, documented items shall be addressed before harvesting can continue.