

**WISCONSIN
DEPARTMENT OF NATURAL RESOURCES
TIMBER SALE
TRACT 18-21 WILD WINGS
T-39-N R-7-E SECTION 1, 2, 11 & 12
HARVEST ACRES - 229**

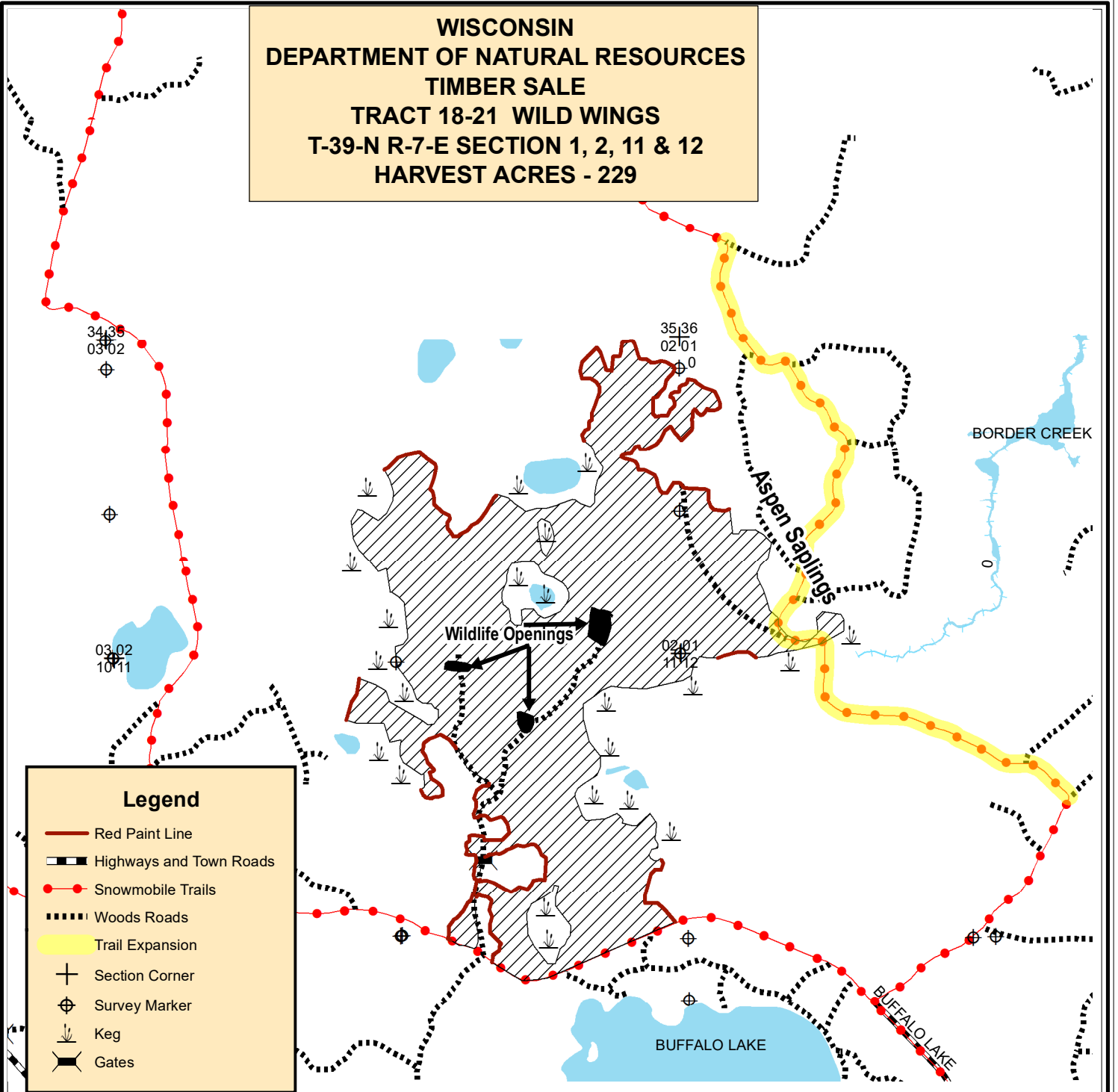

Legend

- Red Paint Line
- Highways and Town Roads
- Snowmobile Trails
- Woods Roads
- Trail Expansion
- + Section Corner
- ⊕ Survey Marker
- ⌵ Keg
- ⌵ Gates



Harvest Area (229 Acres): Cut all merchantable aspen, maple, jack pine, balsam fir, and orange marked trees.

All stands are within
Mgmt. Area 6: Oneida Sandy Plains-
Forest Production

Scale: 4" = 1 Mile



Map produced by
Jon Leith, 5/21

This map is not a survey
of the actual boundary of
any property this map depicts.

The area of the sale designated as "Trail Expansion" must be completely cut within the first year of the sale contract. The cut area includes all merchantable trees within 25 feet of each side of the snowmobile trail as measured from the trail center.

NHAL STATE FOREST TRACT NO. 18-21

Wild Wings

Oneida County

Town 39 North, Range 7 East (Town of Woodruff)

Section 1 – W1/2SW, SESW

Section 2 – E1/2SW, W1/2SE, E1/4,

Section 11 – NE1/4, NENW, N1/2 SE

Section 12 – NWNW

No bid bond is required.

15% of the total sale bid value or \$1000.00, whichever is greater, will be required for performance bond.

The cutting area is approximately 229 acres.

The contract period is 3 years.

All trees that will yield one or more 100-inch sticks to the minimum 4" top diameter will be cut and utilized.

Biomass (whole tree) utilization is not allowed.

ESTIMATED VOLUME (TONS)
MINIMUM TOP DIAMETER

<u>SPECIES</u>	<u>4"</u>
Red Pine ¹	2650
Aspen ²	1650

Total Minimum Bid Value: \$ 42,595.00

¹ Approximately 68% red pine, 19% white pine, 12% balsam fir, and 1% jack pine. Includes potential 358 MBF saw logs. (Wt. conv. 2.206 tons/cord)

² Approximately: 81% aspen, 19% red maple, (Wt. conv. 2.255 tons/cd)

Note: Total sale volume equates to 18.8 tons/acre or 9 cords/acre.

Special Conditions:

1. All pine products cut between May 1 and September 1 must be removed from the sale area within three weeks from time of cutting. Pine products cut during the remainder of the year must be removed prior to May 1 of each year.
2. The area of the sale designated and the "snowmobile trail expansion" must be completely cut within the first year of the sale contract. The cut area includes all merchantable trees within 25 feet of each side of the snowmobile trail as measured from the trail's center. (This area is delineated on the map and is designated on-the ground with red three-dotted marked trees on both sides of the trail on the north end and on the west side of the trail on the south end.)
3. Do not cut, knock down or utilize any dead trees unless they pose a risk.
4. Slash within 50 feet of all roads and trails must be lopped and/or scattered to lie within two feet of the ground and be pulled back 10 feet behind the tree line concurrently with cutting. No slash allowed across any blue line, red line, powerline, or within any wetland. Slash must be lopped and scattered to lay within 2 feet of the ground and pulled back into the sale area at least 10 feet away from the adjacent private lands and public roads.
5. The snowmobile trail must be kept free of debris, snow covered in winter, generally be left in good condition at all times and signed to indicate logging activity.
6. Do not cut any trees within 15 feet of any ephemeral pond. All other low areas are to be operated in during dry or frozen ground conditions to prevent rutting. Cutting must be concurrent for all species to be harvested.
7. The wildlife openings may be used for landings and must be completely clear of slash and leveled to facilitate mowing at the end of the sale. If topsoil is removed from the openings, it must all be spread back over and smoothed out on the areas from which it was removed.
8. All landings and any new woods roads must be approved by the timber sale administrator.
9. Extra care must be taken to not damage any oak April 15- July 15th due to oak wilt concerns. If damage is noted at the landings or along the hauling routes the sale may be shut down.
10. If the contract is to be worked on during multiple time periods a mid-contract "pull-off" inspection meeting will be required. One-week notice shall be given by the contractor prior to moving equipment off site. During the "pull-off" inspection, provisions needing attention will be documented. The contractor at that time can decide to remedy them before pulling equipment off or rectify them when moving back onto the site. If the latter is chosen, documented items shall be addressed before harvesting can continue.