





**WISCONSIN
DEPARTMENT OF NATURAL RESOURCES
TIMBER SALE
TRACT 14-21 TROUT LAKE HQ
T41N R7E SECTION 5, 7, 8
HARVEST ACRES - 84**

-  North Trout Campground (18 Acres): Cut all aspen and orange marked trees. Cut all standing dead trees.
 -  Scotch Pine Reduction (5 Acres): Cut all aspen, jack pine and orange marked trees.
- Harvesting operations in Campground and Scotch Pine Reduction only allowed during frozen and snow covered conditions.**
-  Red and White Pine (40 Acres): Cut all balsam fir, Scotch pine and orange marked trees.
 -  Red Pine Plantation (9 Acres): Cut all balsam fir, Scotch pine and orange marked trees. Zone A - Cut all trees over 1" diameter (clearing for building).
 -  Scotch Pine Clearcut (12 acres): Cut all trees over 1" diameter except white pine. Zone B - Cut only Scotch pine and minimize damage to other species.
- Note: Do not cut trees marked with green paint.
Harvesting and skidding allowed only from October 15th to April 15th for entire sale.**

All stands are within Mgmt. Area 18:
Trout Lake Forestry Headquarters
Special Management

Legend

-  Keg/Swamp
-  Boat Landing
-  Section Corner
-  Survey Marker
-  Powerlines
-  Blue Line
-  Red Line
-  Yellow Line
-  Recreational Trails
-  Woods Roads
-  Highways and Town Roads
-  Lakes

N
Scale: 4" = 1 Mile
1:15,840



Map produced by
Christopherson 08/21

This map is not a survey of the actual boundary of any property this map depicts.

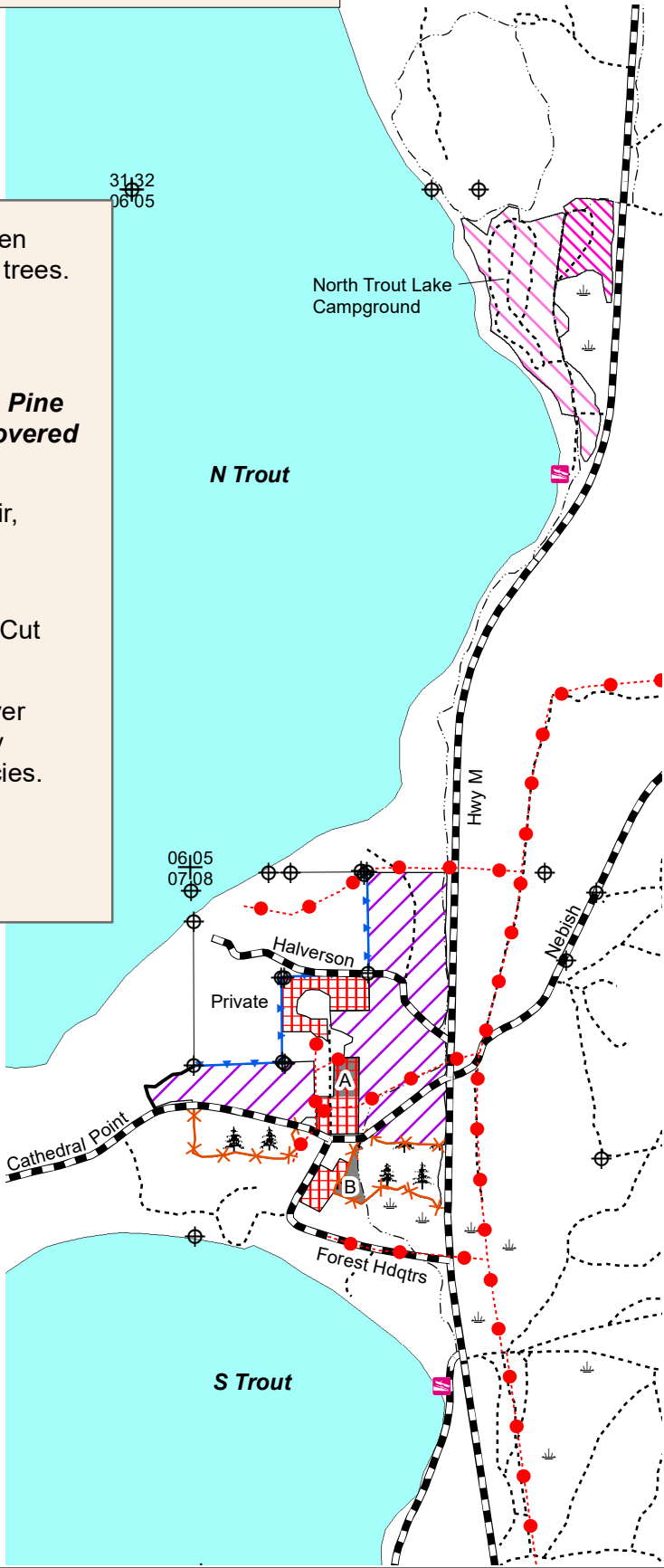

NH-ALSF TRACT NO. 14-21
Trout Lake HQ

Vilas County

Town 41 North, Range 7 East

Section 5 – GL 2, GL 3

Section 7 – GL 2

Section 8 – NENW, GL 1, GL 2, SENW

15% of the total sale bid value will be required for performance bond.

The cutting area is approximately 84 acres.

The contract period is 2.5 years ending July 2024.

All trees that will yield one or more 100-inch sticks to the minimum top diameter will be cut and utilized.
Whole Tree harvest is not allowed.

ESTIMATED VOLUME (TONS)

MINIMUM TOP DIAMETER

<u>SPECIES</u>	<u>4"</u>
Red Pine ¹	1800
Scotch Pine ²	1450
Norway Spruce ³	350
Aspen	60
Red Oak ⁴	120
Mixed Hardwoods ⁵	120

TOTAL MINIMUM BID VALUE: \$ 48,244.00

1 Approximately 84% red pine and 16% white pine. Included is an estimated 233 MBF of sawlog material.
(Wt. conv. 2.227 tons/cord)

2 Approximately 98% Scotch pine and 2% jack pine. Included is an estimated 207 MBF of sawlog material.
(Wt. conv. 2.247 tons/cord)

3 Approximately 74% spruce and 26% balsam fir. Included is an estimated 40 MBF of sawlog material.
(Wt. conv. 2.033 tons/cord)

4 Included is an estimated 3 MBF of sawlog material.

5 Approximately 51% white birch and 49% soft maple. (Wt. conv. 2.338 tons/cord)

Note: Total sale volume equates to 45.6 tons/acre or 20.5 cords/acre.

Special Conditions:

1. Harvesting operations only permitted between October 15th and April 15th.
2. All slash within 50 feet of any road or trail must be lopped and scattered to lie within two feet of the ground and pulled back at least ten feet behind the tree line concurrently with cutting.
3. **North Trout Campground**
 - a. **Harvesting operations allowed only during frozen ground and snow-covered conditions.**
 - b. **Cut down all dead trees in and around the campground, dump station and boat landing.**
 - c. **Slash management – Lop and scatter slash to lie within two feet of the ground. Pile spruce tops and branches in areas where they can be reached by equipment at a later date.**
 - d. **Do Not operate any equipment over septic fields around dump station.**
4. Do not harvest 1-5" diameter trees within 50 feet of the paved bike trail.
5. Decking wood along paved state forest roads permitted with forester approval.
6. All pine products must be removed from the sale area prior to May 1 of each year.