

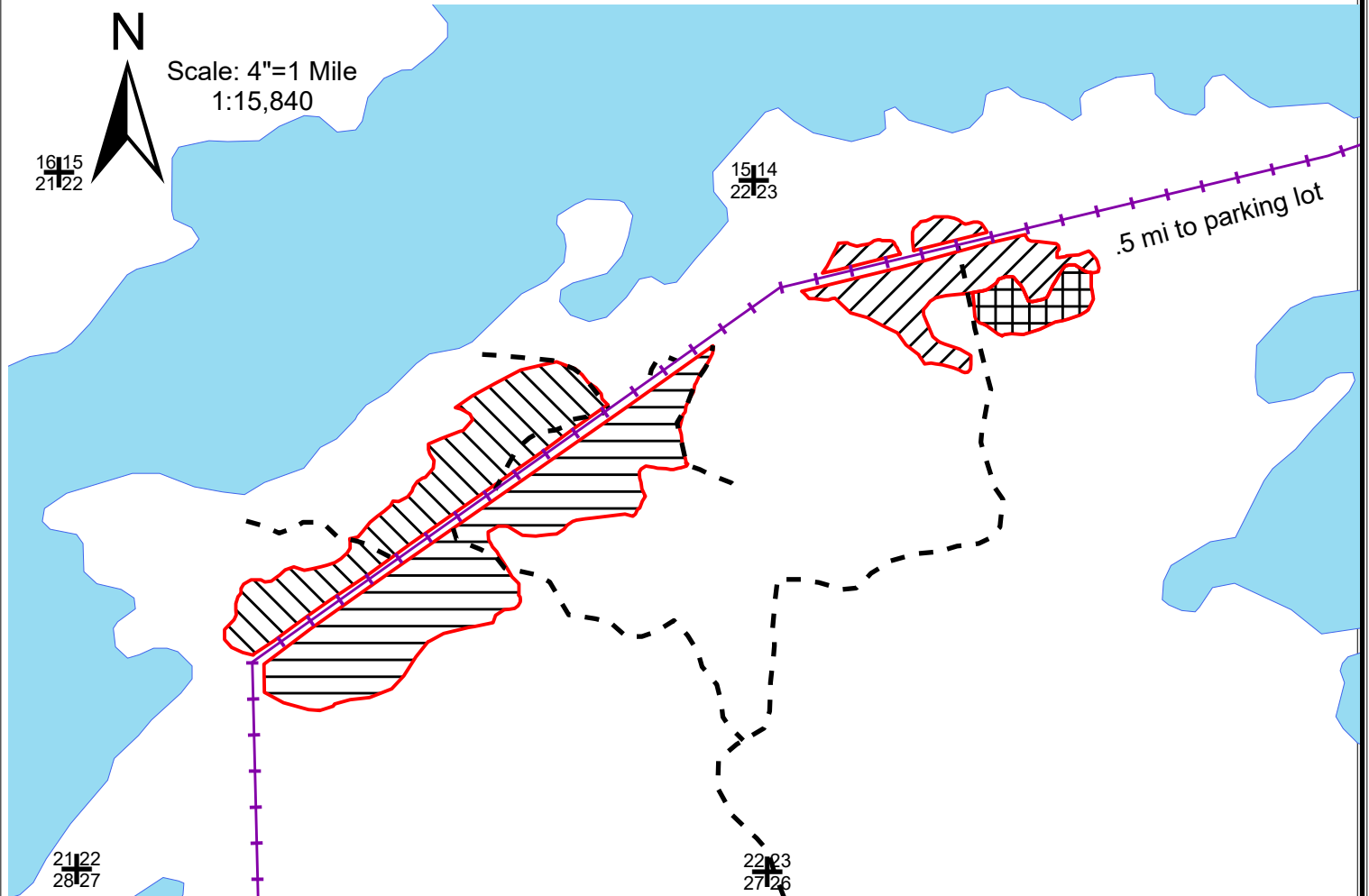







**WISCONSIN
DEPARTMENT OF NATURAL RESOURCES
TRACT 1-20 The Ring of the Large Timber
T42N R2E SECTIONS 22 & 23
HARVEST ACRES - 111**



Legend

-  Section Corner
-  Powerline
-  Trails/Roads
-  Turtle Flambeau Flowage

Cut_Type

-  NH Selection
-  Oak Shelterwood Blue
-  Oak Shelterwood Green
-  Oak Thinning

Northern Hardwood Selection (7ac): Harvest all trees marked with orange paint, all merchantable aspen and balsam fir, and sever all ironwood.

Oak Shelterwood Blue (21ac): Trees to be left are marked with blue paint. Harvest all unmarked merchantable trees and cut **all** 1-5" trees.

Oak Shelterwood Green (32ac): Trees to be left are marked with green/teal paint. Harvest all unmarked merchantable trees and cut **all** 1-5" trees.

Oak Thinning (51ac): Harvest all merchantable trees EXCEPT those trees that are marked with green/teal paint. Take extra care to NOT DAMAGE the understory.

- Sale is bounded by red paint - do not cut boundary trees
- No harvesting or skidding in all areas from April 1 to July 31 due to Oak Wilt concerns

This map is not a survey of the actual boundary of any property this map depicts.

These lands are third party certified.

Prepared by: Bryce Berklund DNR Forester (715) 416-4981

Turtle Flambeau Scenic Waters Area Tract No. 01-20

Iron County

Town 42 North, Range 2 East (Town of Mercer)

Section 22 – SENE, SWNE, NESW

Section 23 – NWNW, NENW

No bid bond is required.

15% of the total sale bid value will be required for performance bond.

The cutting area is approximately 111 acres.

The contract period is 3 years.

All trees that will yield one or more 100-inch sticks to a 4" top diameter will be cut and utilized.

Whole tree utilization or biomass harvesting is NOT allowed.

ESTIMATED VOLUME (TONS)

MINIMUM TOP DIAMETER = 4"

<u>SPECIES</u>	<u>VOLUME</u>
Balsam Fir	2 Tons
Aspen	130 Tons
Red Oak	1550 Tons
Mixed Hardwood ¹	1800 Tons
Oak	300 MBF
Mixed Hardwood ²	50 MBF

Total Minimum Bid Value: \$89,383.40

¹ Approximately 50% hard maple, 43% red maple, 4% ash, and 1% or less basswood, yellow birch, and white birch. (Wt. conv. 2.468 tons/cord)

² Approximately 40% hard maple, 34% ash, 19% red maple, 6% basswood, and 1% or less yellow birch, and white birch.

Note: Total sale volume equates to 35.3 tons/acre or 14.3 cords/acre.

Special Conditions:

1. Oak Wilt Restriction: No harvest activities or road construction allowed April 15 – July 15.
2. Cutting must be concurrent for all species.
3. Slash within 50 feet of all roads and trails must be lopped and/or scattered to lie within two feet of the ground and be pulled back 10' behind the tree line concurrently with cutting. Keep slash at least 10' away from residual stems within the shelterwood harvest area.
4. Follow WI BMP's for water quality at all times. No equipment is allowed within 15 feet of ephemeral ponds or open water. Avoid wetlands as much as possible and only operate within them during very dry times with timber matting or under frozen ground conditions.
5. All harvesting equipment shall be cleaned prior to entering and leaving the harvesting area.
6. Vehicles (i.e. in transport mode) are restricted to a maximum height of 14.0-feet above existing ground, based on a NESC reference vehicle.
7. Cranes, booms, and backhoes (i.e. in operational mode) minimum safe working clearance is 20.0-feet to all electrical overhead lines 115kV and less.
8. The existing recreation trails must be kept free of debris, snow covered in winter, left in good condition for vehicles and traffic at all times, and restored to original condition prior to sale close out or when moving equipment off site.
9. Landings and new road construction must be approved by the forester prior to construction and use. Landings will not be permitted within any lowlands, wetlands, or on any of the parking lots.