

**WISCONSIN
DEPARTMENT OF NATURAL RESOURCES
TIMBER SALE
TRACT 985-20 Thirty Below
T36N R6E SECTION 1
HARVEST ACRES - 17**

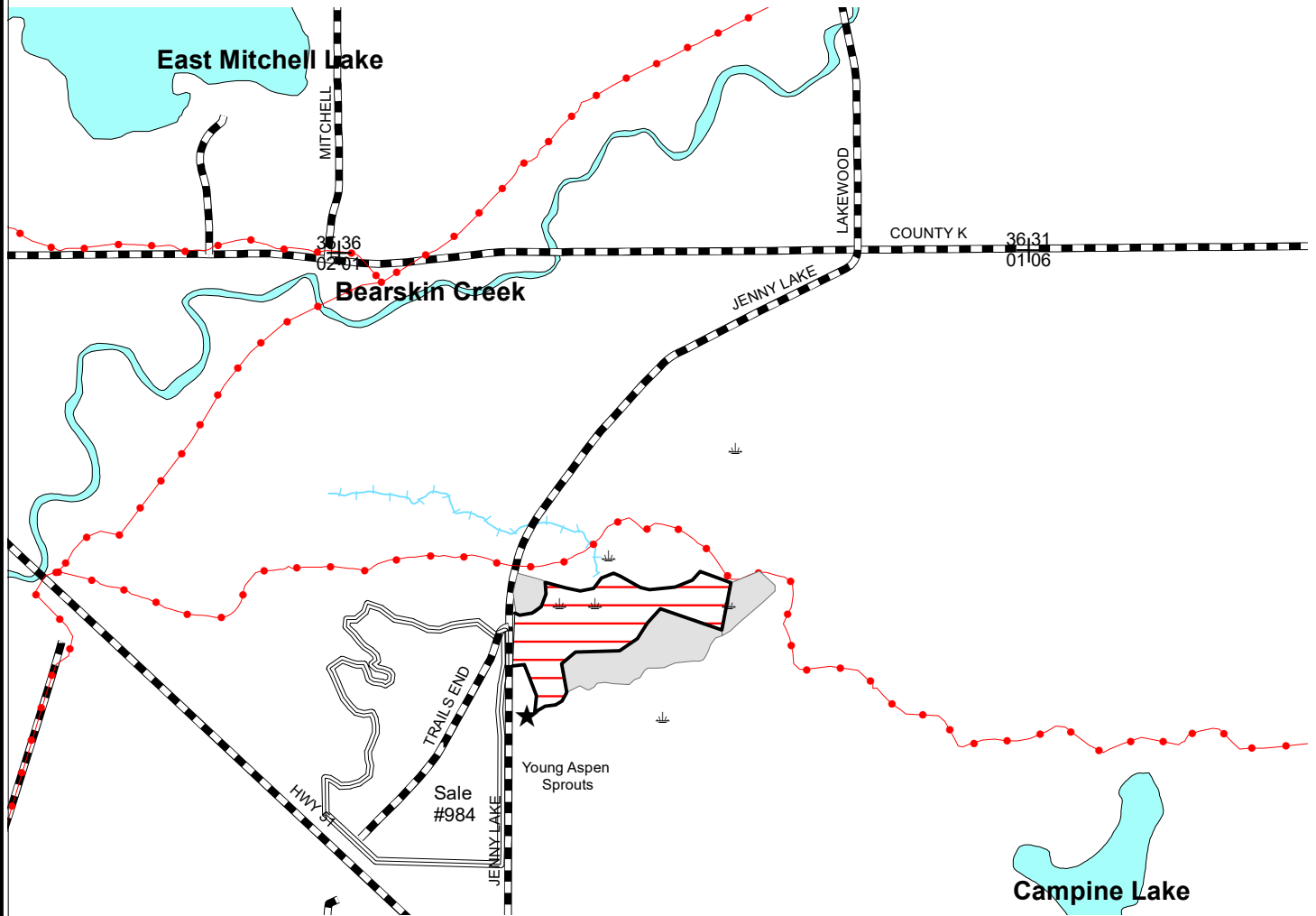

Legend

- Keg Swamp
- Red Line
- Landing
- GTR
- Harvest Area
- Section Corner
- Snowmobile Trails
- Highways and Town Roads
- Open Water
- Sale #984



Harvest Area (17 acres): Winter harvest only. Cut all tamarack, black spruce, and balsam fir greater than 1 inch. All tops and limbs must lie less than two feet high. Uncut islands, consisting of 10 to 15 trees greater than 5 inches, must be left every 200 feet, evenly distributed throughout the stand.

This sale is adjacent to Sale # 984.



Scale: 4" = 1 Mile
1:15,840



Map produced by
Ricky Keller, 3/20

This map is not a survey
of the actual boundary of
any property this map depicts.

WOODBORO LAKES TRACT NO. 985-20

Compartment 1 Stand #24

Thirty Below Sale

Oneida County

Town 36 North Range 6 East

Section 1 – SWNE, SENW, NESW

No bid bond required.

15% of the total sale bid value or \$1,000.00, whichever is greater, will be required for performance bond.

The cutting area is approximately 17 acres.

The contract period is 3 years.

Whole tree harvest is not allowed.

		<u>ESTIMATED VOLUME (TONS)</u>		
		MINIMUM TOP DIAMETER		
<u>SPECIES</u>	<u>4"</u>	<u>ADVERTIZED</u>	<u>WHOLE</u>	<u>ADVERTIZED</u>
		<u>PRICE PER</u>		<u>PRICE PER</u>
		<u>UNIT 4"</u>	<u>TREE (WT)</u>	<u>UNIT (WT)</u>
Tamarack	500	\$0.90/T		
Balsam Fir	55	\$1.20/T		
Black Spruce	20	\$1.80/T		

Total Minimum Bid Value \$552.00

Special Conditions

1. Cutting must be concurrent for all species to be harvested.
2. No equipment may be operated within 15 feet of any wetland unless the ground is firm or frozen. All slash to be lopped and scattered to lie within two feet of the ground. No tops or slash allowed across any red line or in any wetland.
3. Cut tops must be used as a travel mat for equipment to prevent rutting as well as to expose a suitable seedbed.
4. Landings and any new road locations must be approved prior to construction.
5. All dead standing trees must be left standing unless they pose a safety hazard to the harvesting operation.