

**WISCONSIN  
DEPARTMENT OF NATURAL RESOURCES  
TIMBER SALE  
SALE # 984 Area 51  
T36N R6E SECTION 1  
HARVEST ACRES - 47**

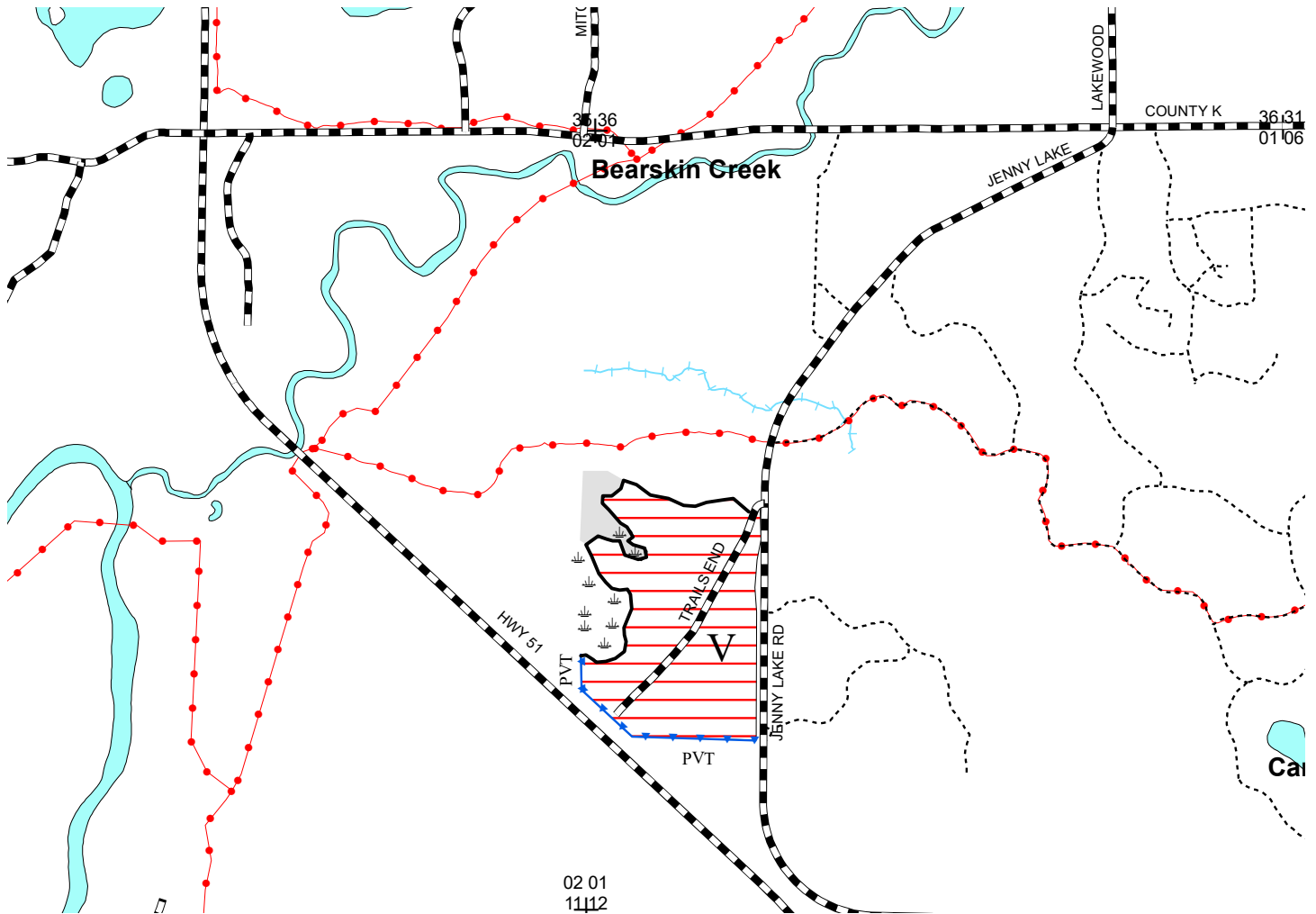

**Legend**

- Blue Paint Line
- Red Paint Line
- Highways and Town Roads
- Section Corner
- Keg Swamp
- Vernal Pond
- Private Ownership
- Woods Trails
- Snowmobile Trails
- Rivers and Streams
- Open Water
- GTR



Harvest Area (47 acres): Cut all aspen, maple, and Jack pine greater than 1 inch. If harvesting whole tree, 1 in 10 tops above the standard 4 inch top must be left on site and evenly distributed throughout the harvest area.

N  
Scale: 4" = 1 Mile  
1:15,840



Map produced by  
Ricky Keller, 1/20

This map is not a survey of the actual boundary of any property this map depicts.

Woodboro Lakes Wildlife Area TRACT 984-20  
Area 51

Oneida County: Town 36 North, Range 6 East:  
Section 1 – NWSW and SWNW

No bid bond required.

15% of the total sale bid value or \$1,000.00, whichever is greater, will be required for performance bond.

The sale area is approximately 51 acres.

The cutting area is approximately 47 acres.

The contract period is 2 years.

All trees that will yield one or more 100-inch sticks to a minimum top diameter of 4" will be cut and utilized.

Whole tree harvest is allowed.

---

ESTIMATED VOLUME (TONS)  
MINIMUM TOP DIAMETER

<u>SPECIES</u>	<u>Whole Tree*</u>	<u>Advertised Price</u> <u>Per Ton</u>	<u>4"</u>	<u>Advertised Price</u> <u>Per Ton</u>
Jack Pine <sup>1</sup>	N/A	N/A	120	\$15.30
Aspen <sup>2</sup>	2,600	\$9.14	2,050	\$11.60
Mx. Hardwood <sup>3</sup>	160	\$10.07	130	\$12.40
		<b>Total Minimum Bid Value</b>	<b>\$ 27,228.00</b>	

---

<sup>1</sup> Volume includes 100% Jack pine (2.125 tons/cord).

<sup>2</sup> Volume includes 100% aspen (2.250 tons/cord).

<sup>3</sup> Volume includes nearly 100% red maple (2.275 tons/cord)

Special Conditions

1. Do not cut any trees within 15 feet of any ephemeral pond. All other low areas are to be operated in during dry or frozen ground conditions to prevent rutting. Cutting must be concurrent for all species to be harvested.
2. No Damage to residual trees will be allowed.
3. Do not cut any snags unless they pose a safety hazard.
4. Signs indicating "Trucks entering roadway" or something similar must be placed on Jenny Lake Road on both the north and south sides of the sale.
5. No slash allowed across any blue line, red line, powerline, or within any wetland. Slash must be lopped and scattered to lay within 2 feet of the ground and pulled back into the sale area at least 10 feet away from the adjacent private lands and public roads.
6. All landings and any new woods roads must be approved prior to sale start up.
7. If the contract is to be worked on during multiple time periods a mid-contract "pull-off" inspection meeting will be required. One week notice shall be given by the contractor prior to moving equipment off site. During the "pull-off" inspection, provisions needing attention will be documented. The contractor at that time can decide to remedy them before pulling equipment off or rectify them when moving back onto the site. If the latter is chosen, documented items shall be addressed before harvesting can continue.
8. No overnight camping will be allowed on the property except in designated camping locations between September 1<sup>st</sup> and December 31<sup>st</sup>.