

**WISCONSIN  
DEPARTMENT OF NATURAL RESOURCES  
TRACT TF 1-19 BIG EYE  
T42N R2E SECTIONS 23, 26, 27  
HARVEST ACRES - 139**

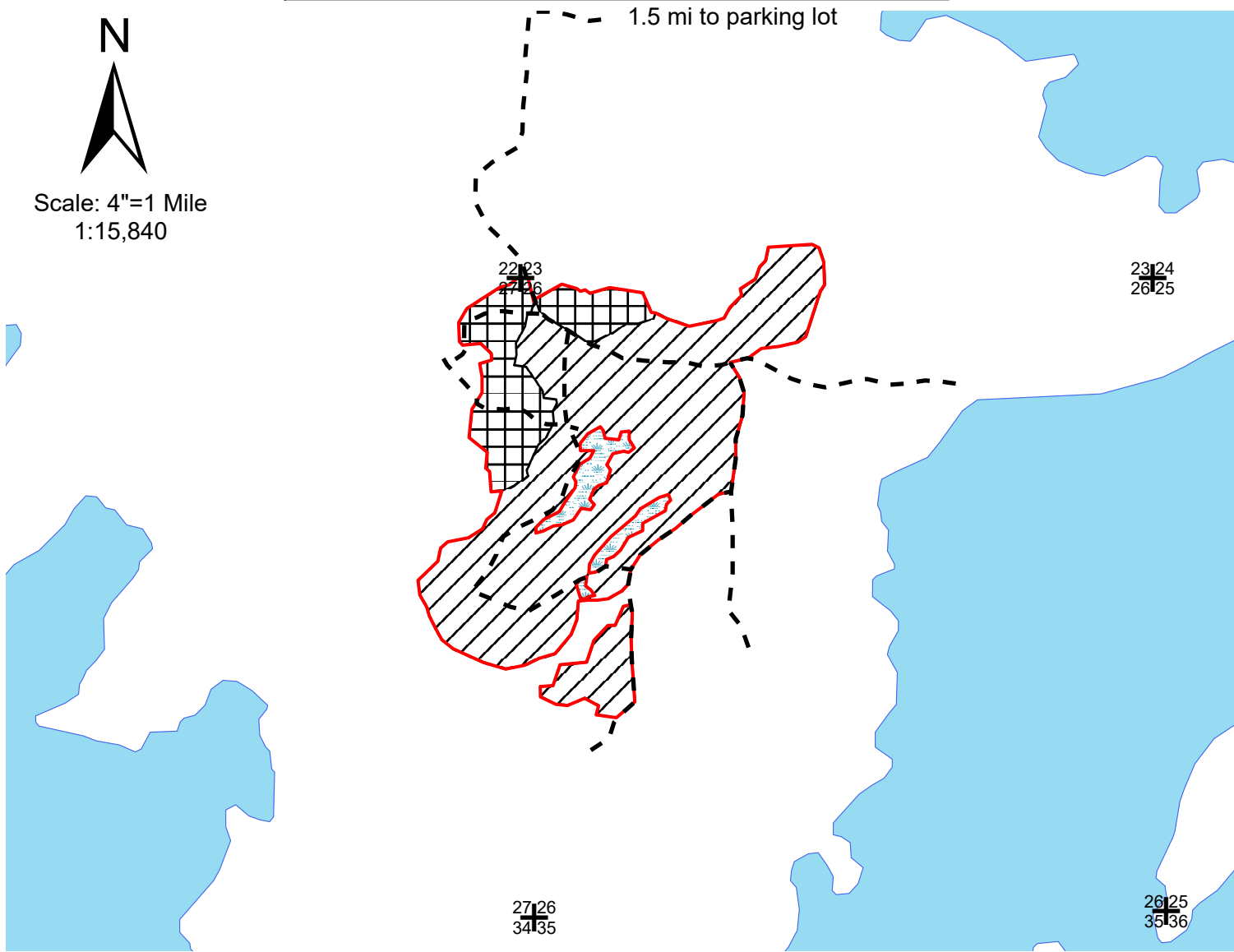

Scale: 4"=1 Mile  
1:15,840

1.5 mi to parking lot



**Legend**

- Section Corner
- Trails/Roads
- Red Paint Line
- Wetland
- Turtle Flambeau Flowage

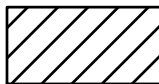

Selection Harvest (116 Ac): Harvest all orange painted trees, aspen, ironwood and balsam fir that are greater than 2" at DBH.

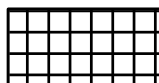

Coppice (23 ac): Harvest everything including ironwood and balsam fir that is greater than 2" at DBH.

**Note: Do not harvest any pine, oak, yellow birch, cedar, or hemlock. Do not harvest any red marked trees. Harvest will only occur on frozen ground. This map is not a survey of the actual boundary of any property this map depicts.**

These lands are third party certified.

Prepared by: Bryce Berklund DNR Forester (715) 416-4981

Turtle Flambeau Scenic Waters Area 1-19

Big Eye  
Town of Mercer  
Iron County

Tract # 1-19

Sale # \_\_\_\_\_

T42N / R2E / Section 23 / SESW

T42N / R2E / Section 26 / NWNW, NWNE, SENE, SWNE

T42N / R2E / Section 27 / NWSE

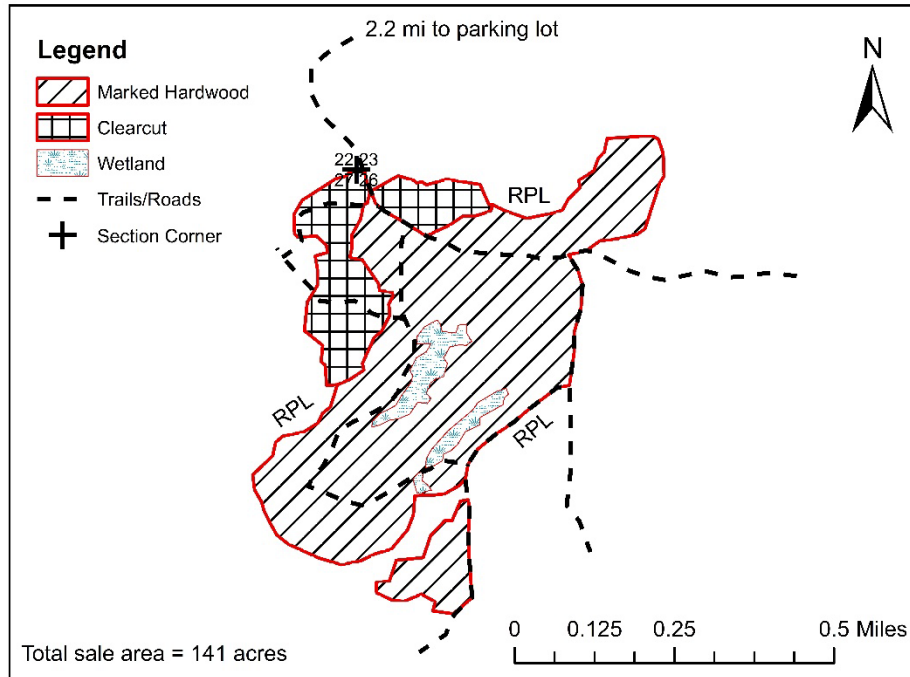

**HARVEST SPECIFICATIONS:**

Coppice (25 ac.): Harvest everything including ironwood and balsam fir that is greater than 2" at DBH. Do not harvest any pine, oak, yellow birch, cedar, and hemlock in the mixed hardwood stand

Selection Harvest (116 Ac.): Harvest all orange painted trees, aspen, ironwood and balsam fir that are greater than 2" at DBH marked hardwood stand.

These lands are third party certified. Prepared by: Bryce Berklund DNR Forester (715) 416-4981

This map is not a survey of the actual boundary of any property this map depicts.

Turtle Flambeau Scenic Waters Area 1-19  
Big Eye

Iron County  
Town of Mercer

Town 42N, Range 2E,  
Section 23 - SESW

Town 42N, Range 2E  
Section 26 -NWNW; NWNE; SENE; SWNE

Town 42N, Range 2E  
Section 27 - NWSE

15% of the total sale bid value will be required for performance bond.

The cutting area is approximately 139 acres.

The contract period is 3 years.

All trees that will yield one or more 100-inch sticks to the minimum 4" top diameter will be cut and utilized.

---

ESTIMATED VOLUME (Tons)

<u>SPECIES</u>	<u>Minimum Top Diameter</u> <u>4"</u>
Balsam Fir <sup>1</sup>	180 Tons
Aspen	200 Tons
Mixed Hardwood <sup>2</sup>	3480 Tons

**TOTAL MINIMUM BID VALUE:** **\$45,146.00**

Fir (1) Volumes include 99% fir and <1% spruce and tamarack. Weighted average is 2.125 tons/cord

Mix Hardwood (2) Volumes are as follows: 54% Red Maple Pulp Tons / 32% Hard Maple Pulp Tons / 14% White Birch Pulp Tons. Weighted average is 2.425 tons/cord

**GENERAL SALE HARVEST/OPERATIONAL SPECIFICATION:**

1. All harvest operations to be done on frozen ground only. Harvesting only in frozen conditions, will help to decrease the possibility of oak wilt, reduce the possibility of rutting in the pockets of wetter soils and inclusions of wetlands that need to be harvested.
2. Cutting must be concurrent for all species to be harvested in each harvest area.
3. Biomass Harvesting is not allowed. Do not cut, knock down, or utilize dead trees.
4. Do not fell trees in or make skid trails over large areas of advanced regeneration.
5. Retain all trees marked red.
6. Follow all Wisconsin BMPs for water quality and invasive species.
7. Slash must be lopped and/or scattered to lie within two feet of the ground. No tops or slash allowed across any red line, wetland, or over any trails or roads.
8. Landings will not be permitted within the Riparian Zones. Landings and new road construction must be approved by forester prior to construction.
9. Existing roads and trails shall be kept free of debris and restored to original condition prior to sale close out.
10. Considerable care shall be taken not damage or harm to any of the residual trees or seedling/saplings.
11. If the contract is to be worked on during multiple time periods a mid-contract "pull-off" inspection meeting will be required. One-week notice shall be given by the contractor prior to moving equipment off-site. During the "pull-off" inspection, provisions needing attention will be documented. The contractor at that time can decide to remedy them before pulling equipment off or rectify them when moving back onto the site. If the latter is chosen, documented items shall be addressed before harvesting can continue.