

**Wisconsin
Department of Natural Resources
Timber Sale
Tract 25-20 Fawn Island Aspen
T38N R7E Sec. 28 & 29
Harvest Acres - 118**

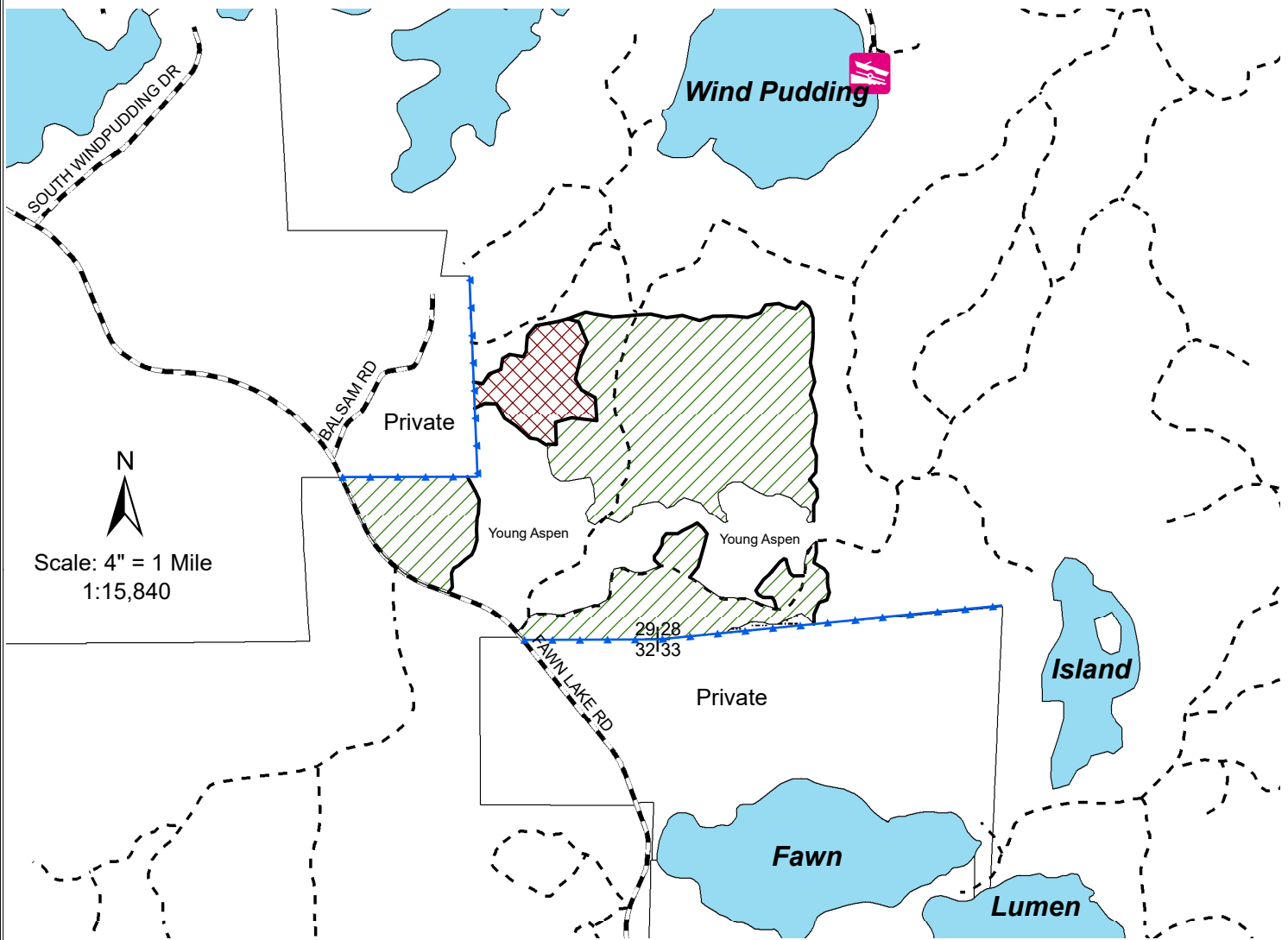

N
Scale: 4" = 1 Mile
1:15,840

Legend

- Section Corner
- Boat Landing
- Town and County Roads
- Woods Roads
- Red Line
- Blue Line
- Lakes
- Wetland

Aspen Area (105 Acres): Cut all trees >1" DBH except for pine and those marked with green paint.

Pine Thinning (13 Acres): Cut all merchantable balsam fir, aspen, birch, and orange marked trees.

**No harvesting will be allowed between April 15th
and July 15th due to oak wilt restrictions**

The entire sale area lies within Management Area 6: Oneida Sandy Plains
This map is not a survey of the actual boundary of any property this map depicts

NHAL STATE FOREST TRACT NO. 25-20

Fawn Island Aspen

Oneida County

Town 38 North, Range 7 East (Town of Lake Tomahawk)

Section 28 – SWNW; W1/2SW1/4; SESW

Section 29 – E1/2SE1/4; SWSE

No bid bond is required.

15% of the total sale bid value or \$1000.00, whichever is greater, will be required for performance bond.

The cutting area is approximately 118 acres.

The contract period is 3 years.

All trees that will yield one or more 100-inch sticks to the minimum top diameter chosen by the bidder will be cut and utilized.

ESTIMATED VOLUME (TONS)
MINIMUM TOP DIAMETER

<u>SPECIES</u>	<u>4"</u>	<u>Whole Tree</u>
Balsam Fir ¹	170	210
Aspen	5900	8100
Mixed Hardwood ²	2980	4280

Total Minimum Bid Value: \$98,588.00

¹ Approximately 91% balsam fir, 9% white pine. Includes 4 MBF white pine. (Wt. conv. 2.123 tons/cord)

² Approximately 50% red oak, 34% maple, and 16% white birch. Includes 34 MBF potential red oak sawlogs. (Wt. conv. 2.622tons/cord)

Note: Total sale volume equates to 107 tons/acre or 45.9 cords/acre based upon whole tree volumes.

Special Conditions:

1. **Seasonal Restriction:** No cutting, skidding, or road building from April 15th to July 15th due to the risk of oak wilt
2. Cutting must be concurrent for all species, including 1-5" dbh trees where designated.
3. Do not cut, knock down or utilize any dead trees.
4. Slash within 50 feet of all roads and trails must be lopped and/or scattered to lie within two feet of the ground and be pulled back 10 feet behind the tree line concurrently with cutting.
5. Whole tree utilization or biomass harvesting is allowed.
6. The main woods road to the landing on the west side of Windpudding Lake must always remain open and in passable condition.