

**WISCONSIN
DEPARTMENT OF NATURAL RESOURCES
TIMBER SALE
TRACT 23-20 CAMP 2 & DOROTHY DUNN SOUTH
T-42-N R-8-E SECTION 22, 23, 24, 25, 26
HARVEST ACRES - 240**

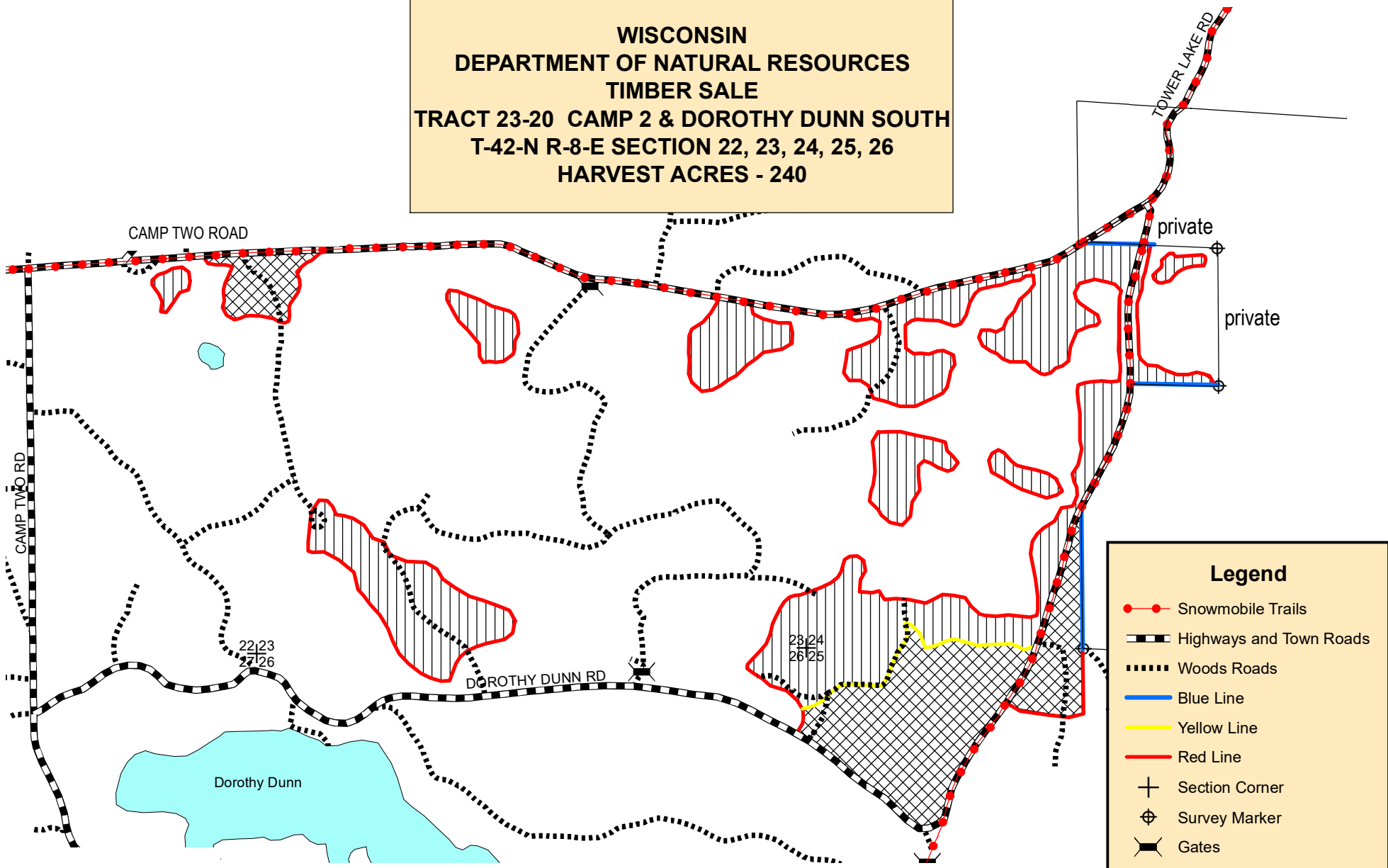

Legend

- Snowmobile Trails
- Highways and Town Roads
- Woods Roads
- Blue Line
- Yellow Line
- Red Line
- Section Corner
- Survey Marker
- Gates

N Scale: 4" = 1 Mile



Map produced by
Jon Leith, 4/20

This map is not a survey
of the actual boundary of
any property this map depicts.

- Orange Marked Pine Area (79 Acres): Harvest all merchantable balsam fir and trees marked with orange paint.
- Aspen Harvest Area (161 Acres): Cut all aspen, white birch, maple, fir, and ironwood 1" and greater in diameter as well as trees marked with orange paint.

All stands are within Mgmt. Area 3
Vilas Sandy Plains North - Forest Production

NH-ALSF TRACT NO. 23-20
CAMP 2 & DOROTHY DUNN SOUTH

Vilas County

Township 42 North Range 8 East

- Section 22 – SENE
- Section 23 – SENE, S1/2NW, SW1/4, SESE
- Section 24 – SWNE, S1/2NW1/4, SW1/4, NWSE
- Section 25 – NW1/4
- Section 26 – GL02, NENE

15% of the total sale bid value or \$1,000.00, whichever is greater, will be required for performance bond.

The cutting area is approximately 240 acres.

The contract period is 3 years

All trees that will yield one or more 100-inch sticks to a 4” top diameter will be cut and utilized.

Whole tree harvest is not allowed.

ESTIMATED VOLUME (TONS)
MINIMUM TOP DIAMETER

<u>SPECIES</u>	<u>4”</u>
White Pine	975
Red Pine	1130
Jack Pine	515
Balsam Fir	285
Spruce	250
Aspen	6090
Mixed Hardwood ¹	1835

Total Minimum Bid Value \$119,927.50

¹Volume includes 56% red maple, 40% white birch, and 4% hard maple, <1% red oak. (Mx. Hardwood Wt. Avg. 2.336 tons/cord)
The total sale volume equates to approximately 46 tons/acre or 20.7 cords/acre.

Special Conditions

Logging operations must occur during dry or frozen ground conditions. Cutting must be concurrent for all species to be harvested.

No slash allowed across any blue line, red line or within any wetland. Slash must be lopped and scattered to lay within 2 feet of the ground and pulled back into the sale area at least 10 feet from adjacent private lands, town roads, and snowmobile trails.

All standing dead snags must remain standing unless they pose a hazard to operator safety.

All landings and any new woods roads must be approved prior to sale start up.

If the contract is to be worked on during multiple time periods a mid-contract “pull-off” inspection meeting will be required. One-week notice shall be given by the contractor prior to moving equipment off site. During the “pull-off” inspection, provisions needing attention will be documented. The contractor at that time can decide to remedy them before pulling equipment off or rectify them when moving back onto the site. If the latter is chosen, documented items shall be addressed before harvesting can continue.