

**WISCONSIN
DEPARTMENT OF NATURAL RESOURCES
TIMBER SALE
TRACT 18-19 PIER @ POPPLE
T39N R8E SECTIONS 29 & 32
HARVEST ACRES - 36**

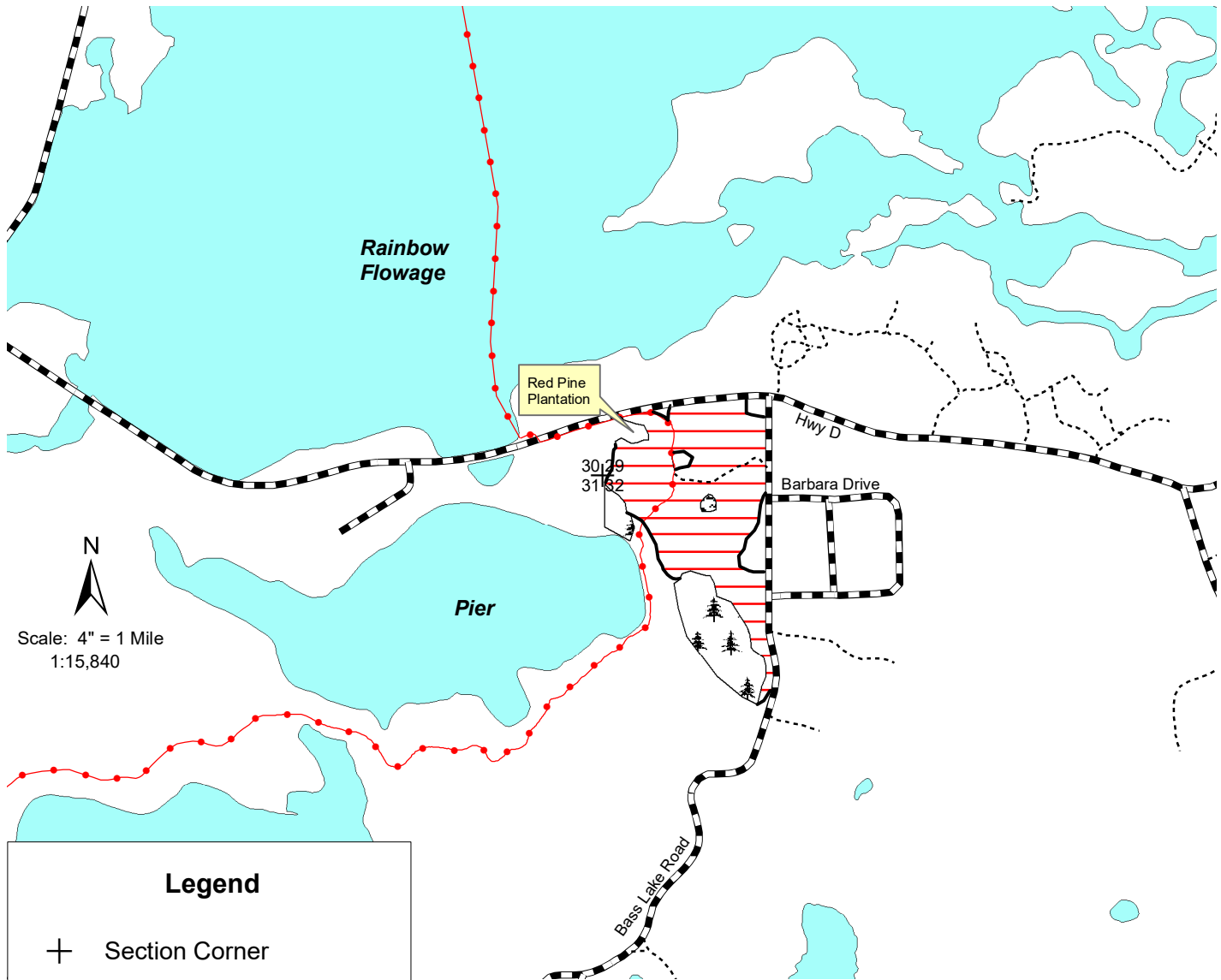

Legend

- Section Corner
- Red Line
- Woods Roads
- Snowmobile Trails
- Highways and Town Roads
- Grass Opening
- Swamp Conifer Area
- Lakes



Aspen Regeneration Area (36 Acres); Cut all aspen, maple and balsam fir. Leave all other species uncut. Cut all 1-5 inch aspen and maple.

All stands are within Mgmt. Area 6:
Oneida Sandy Plains -
Forest Production Area



Map produced by
Jim Wetterau, 2/19

NH-ALSF TRACT 18-19

Pier @ Popple

Oneida County

Town 39 North, Range 8 East

Section 29 – GL 3

Section 32 – GL 1 & 2

No bid bond required.

15% of the total sale bid value will be required as performance bond.

The cutting area is approximately 36 acres.

The contract period is 3 years.

All trees that will yield one or more 100-inch sticks to the minimum top diameter chosen by the bidder will be cut and utilized.

<u>ESTIMATED VOLUME (TONS)</u> <u>MINIMUM TOP DIAMETER</u>			Advertised Price
<u>SPECIES</u>	<u>4"</u>		<u>Per Unit</u>
Balsam Fir	65		\$ 7.00
Aspen	2120		\$ 15.40
Mixed Hardwood ¹	140		\$ 13.30
<u>Total Minimum Bid Value</u>			<u>\$ 34,965.00</u>

¹Volume includes approximately 95% red maple and 5% sugar maple. (Wt. conv. 2.289 tons/cord).
The total sale volume equates to approximately 64.6 tons/acre or 28.7cords/acre.

Special Conditions:

1. **LUMP SUM SALE.** One-third of the total lump sum bid value must be paid prior to starting. The remaining amounts will be paid as each third of the sale area is completed, with the final payment made before the last 1/3 of the acreage is harvested. All trees are to be pre-approved prior to cutting if not marked or designated to be cut. Any residual trees cut, pushed over or damaged are to be decked, scaled and billed for in addition to lump sum bid value. Any trees cut without approval will subject the contractor to penalties and fines.
2. No tops or slash allowed across any red line or within any grass opening. Slash within 50 feet of the town roads, highways and snowmobile trail must be lopped and scattered within 2 feet of the ground and pulled back into the sale area at least 10 feet from the edge of the road right-of-way and the snowmobile trail. Biomass harvesting is not allowed.
3. Snowmobile trail must be kept free of debris, snow covered in winter, and left in good condition for vehicle traffic always. All trails must be repaired to pre-harvest conditions before the start of each snow season. All landings and any new woods roads must be approved prior to sale start up. All existing woods roads and the snowmobile trail must be restored to pre-harvest condition upon sale completion.
4. Cutting must be concurrent for all species to be harvested. Equipment use, adjacent to forested wetlands, will require frozen or dry conditions if rutting becomes a concern.
5. If the contract is to be worked on during multiple time periods a mid-contract "pull-off" inspection meeting will be required. One-week notice shall be given by the contractor prior to moving equipment off-site. During the "pull-off" inspection, provisions needing attention will be documented. The contractor at that time can decide to remedy them before pulling equipment off or rectify them when moving back onto the site. If the latter is chosen, documented items shall be addressed before harvesting can continue.