

**WISCONSIN
DEPARTMENT OF NATURAL RESOURCES
TIMBER SALE
TRACT 978-18 TREE STAND ASPEN
T36N R7E SECTION 5
SECTION 6
SECTION 7
HARVEST ACRES - 95**



Scale: 4" = 1 Mile
1:15,840



Map produced by
Ricky Keller, 03/18

This map is not a survey of the actual boundary of any property this map depicts.

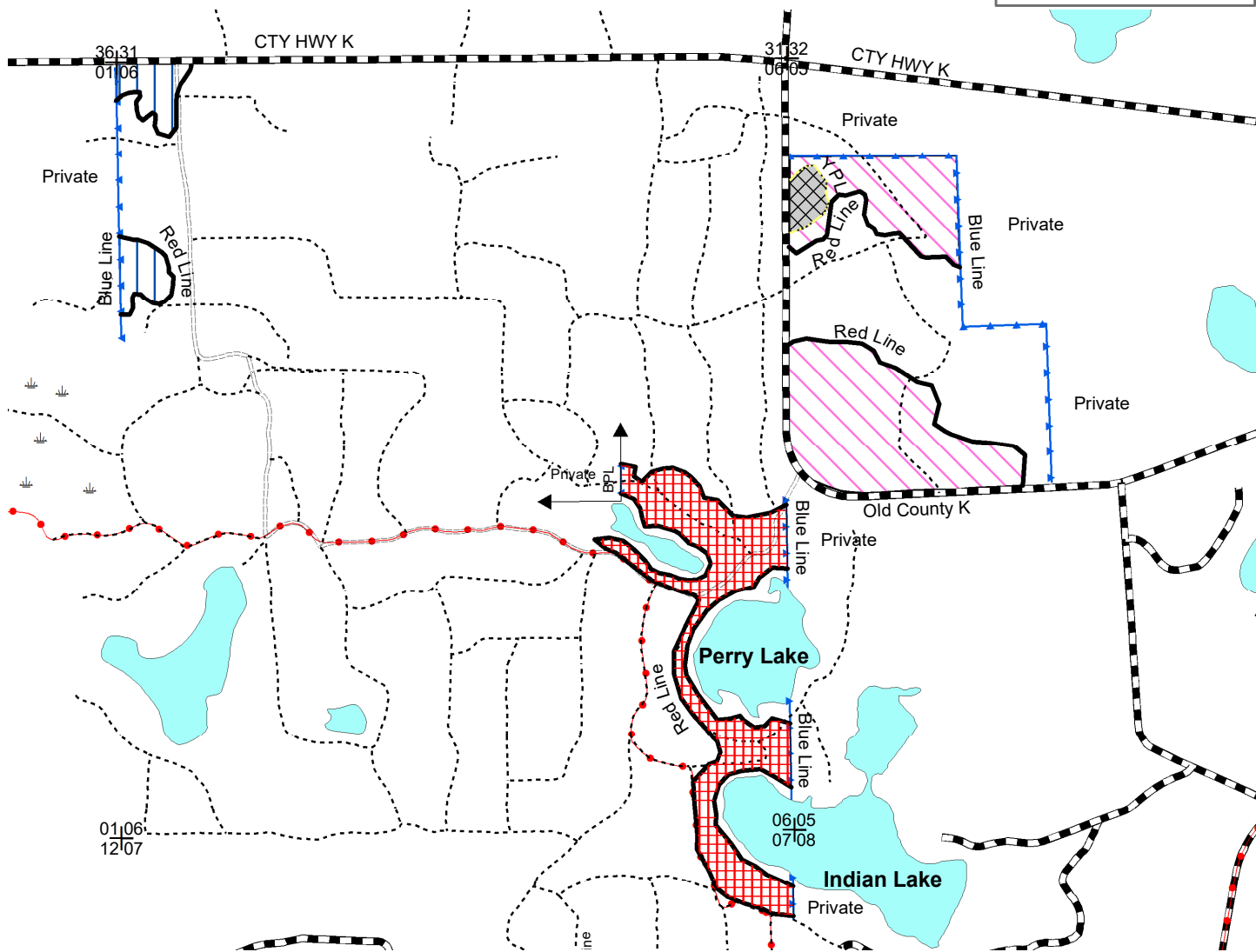

Legend

- ⊕ Section Corner
- ⊕ Survey Marker
- ⚡ Keg/Swamp
- ⋯ Woods Roads
- ⋯ Main Woodboro Rd
- ▬ Highways and Town Roads
- Snowmobile Trails
- ▬ Red line
- ▬ Blue Line
- ▬ Yellow Line
- ↔ quarter-quarter line
- 🟦 Lakes

- Aspen Coppice (50 Acres): Cut all aspen, red maple, and sugar maple greater than 1 inch. If harvesting whole tree, 1 in 10 tops above the standard 4 inch top must be left on site and evenly distributed throughout the harvest area.
- Hardwood Area (3 Acres): Cut all aspen greater than 1 inch. This area has a yellow paint line around it.
- Hardwood Thinning (33 acres): Cut all merchantable aspen, maple, and orange marked pine. No damage to residual pine or aspen will be tolerated.
- Pine Thinning Area (9 Acres): Cut all trees marked with orange paint and all balsam containing 1 or more sticks.

Note: Do NOT cut trees marked with green paint.

Woodboro Lakes Wildlife Area TRACT 978-18
Tree Stand Aspen

Oneida County: Town 36 North, Range 7 East:

Section 5 – NWNW, SWNW, SENW

Section 6 – SESE, NESE, NWSE, SENE, NWNW

Section 7 – NENE

No bid bond required.

15% of the total sale bid value or \$1,000.00, whichever is greater, will be required for performance bond.

The cutting area is approximately 95 acres.

The contract period is 2 years.

All trees that will yield one or more 100-inch sticks to a minimum top diameter of 4" will be cut and utilized.

Whole tree harvest is allowed.

ESTIMATED VOLUME (TONS)
MINIMUM TOP DIAMETER

<u>SPECIES</u>	<u>Whole Tree</u>	<u>Advertised Price</u> <u>Per Ton</u>	<u>4"</u>	<u>Advertised Price</u> <u>Per Ton</u>
White Pine ¹	135	\$20.00	135	\$20.00
Aspen	4,150	\$11.29	3,300	\$14.20
Mx. Hardwood ²	1,650	\$9.09	1,250	\$12.00
	Total Minimum Bid Value		\$ 64,560.00	

¹ Volume includes 67% white pine, 20% red pine, and 13% balsam fir. (2.1 tons/cord). This includes up to 5 MBF of white pine saw logs.

² Volume includes 53% red maple and 47% sugar maple. (2.3 tons/cord)

Whole tree volumes were calculated using an overrun factor for Mx hardwood (1.30) and Aspen (1.26), then multiplying by 4" volumes.

Special Conditions

1. Do not cut any trees within 15 feet of any ephemeral pond. All other low areas are to be operated in during dry or frozen ground conditions to prevent rutting. Cutting must be concurrent for all species to be harvested.
2. No Damage to residual trees will be allowed.
3. Logging signs must be placed on Old K Rd. and County Highway K while operating as these roads can receive heavy traffic. If the sale is logged during the winter, signs will also need to be placed on the snowmobile trail.
4. No slash allowed across any blue line, red line, powerline, or within any wetland. Slash must be lopped and scattered to lay within 2 feet of the ground and pulled back into the sale area at least 10 feet away from the adjacent private lands and public roads.
5. All landings and any new woods roads must be approved prior to sale start up.
6. Where possible, avoid operating in pockets of young, non-merchantable aspen to avoid damaging established regeneration.
7. All pine products cut between May 1st and September 1st must be removed from the sale area within three weeks from the time of cutting. Pine products cut during the remainder of the year must be removed prior to May 1st of each year.
8. If the contract is to be worked on during multiple time periods a mid-contract "pull-off" inspection meeting will be required. One week notice shall be given by the contractor prior to moving equipment off site. During the "pull-off" inspection, provisions needing attention will be documented. The contractor at that time can decide to remedy them before pulling equipment off or rectify them when moving back onto the site. If the latter is chosen, documented items shall be addressed before harvesting can continue.