

NH-ALSF TRACT NO. 20-18
SCAFFOLD LAKE HARDWOOD

Vilas County

Town 40 North, Range 7 East

Section 4 – NWSW, SWSW
Section 5 – SWSW, SESW, SE¼
Section 8 – NE¼, NW¼
Section 9 – NWNW

15% of the total sale bid value will be required for performance bond.

The cutting area is approximately 445 acres.

The contract period is 3 years.

All trees that will yield one or more 100-inch sticks to the minimum 4” top diameter will be cut and utilized.

Whole tree utilization is not allowed.

ESTIMATED VOLUME (TONS)

<u>SPECIES</u>	Minimum Top Diameter:	<u>ADVERTISED PRICE PER UNIT</u>
	<u>4”</u>	
Balsam Fir ¹	310	\$ 6.00
Oak ²	4400	\$ 22.10
Mixed Hardwood ³	14500	\$ 16.20
Basswood ⁴	450	\$ 10.20

Total Minimum Bid Value: \$338,590.00

¹Approximately 95% Balsam Fir and 5% White Pine. Wt/ Conv. 2.124 tons/cd.

²Approximately 320 MBF of Oak logs included.

³Approximately 70% Hard Maple, 15% Soft Maple, 10% White Birch, 3% Aspen, 1% Yellow Birch and 1% Ironwood. Included within this volume is approximately 335 MBF of Hard Maple, 60 MBF of Soft Maple, and 15 MBF of Yellow Birch. Wt. Conv. 2.489 tons/cd.

⁴Approximately 65 MBF of Basswood logs included.

Total Sale volume = 44.17 tons/acre or 17.54 cords/acre

1. Cutting must be concurrent for all species to be harvested.
2. All trails/woods roads must be repaired to pre-harvest conditions before the start of each snow season.
3. Slash must be lopped to within 24” of the ground within 100’ of Vandercook Road.
4. All pine products cut between May 1 and September 1 must be removed from the sale area within three weeks from time of cutting. Pine products cut during the remainder of the year must be removed prior to May 1 of each year.
5. Operational Restriction: All harvesting activity to include cutting and skidding may only take place between July 16 and April 14 due to oak wilt considerations.
6. If the contract is to be worked on during multiple time periods a mid-contract “pull-off” inspection will be required. One-week notice shall be given by the contractor prior to moving equipment off-site. During the “pull-off” inspection provisions needing attention will be documented. The contractor, at this time, can decide to remedy them before pulling off or rectify them when moving back onto the site. If the latter is chosen documented items shall be addressed before harvesting can continue.

WISCONSIN
DEPARTMENT OF NATURAL RESOURCES
TIMBER SALE
TRACT 20-18 SCAFFOLD LAKE HARDWOOD
T40N-R7E, Sections 4, 5, 8, & 9
HARVEST ACRES: 445

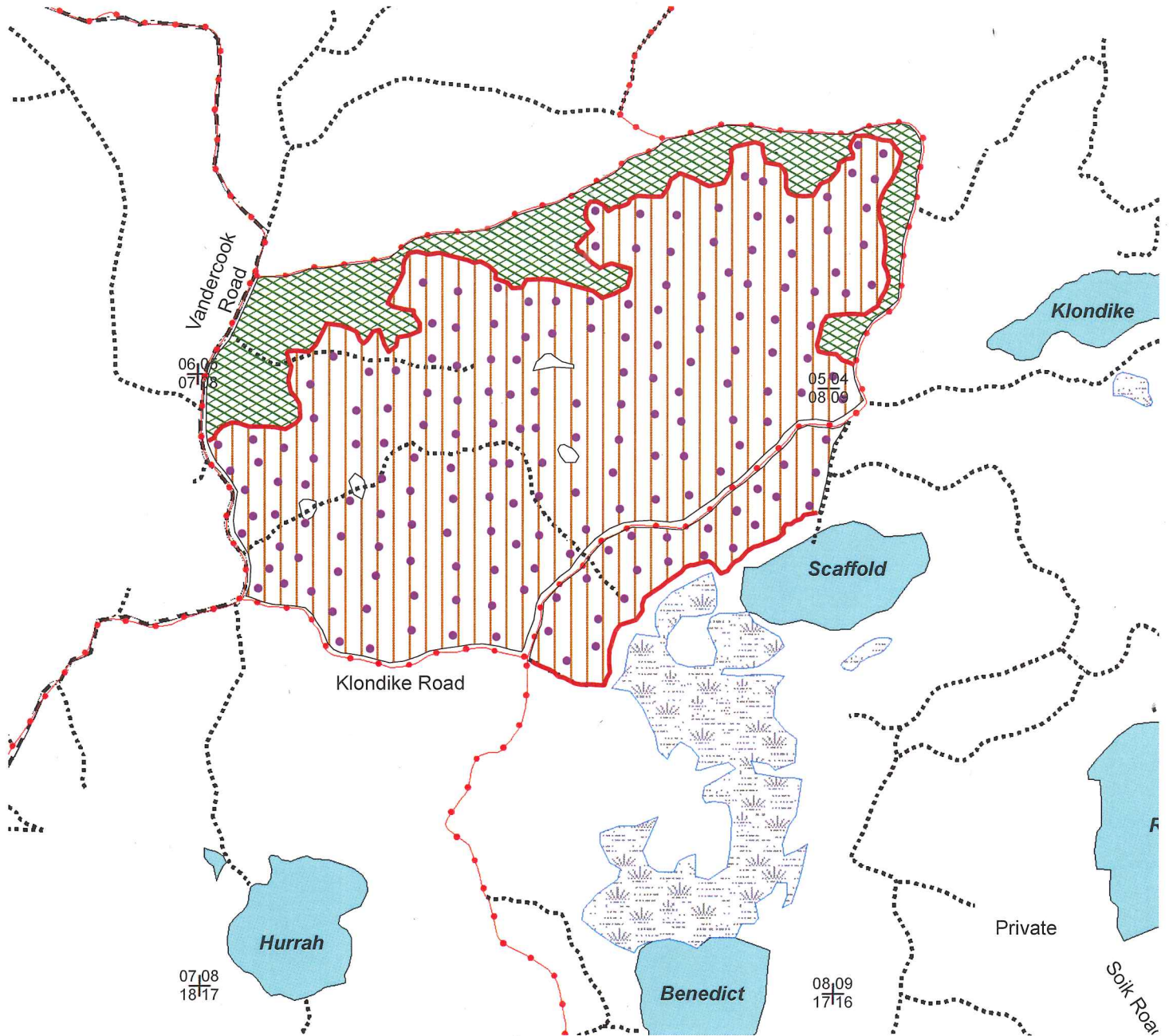

LEGEND

- + Section Corner
- Canopy Gaps
- Red Paint Lines
- Woods Roads
- Snowmobile Trails
- Highways and Town Roads
- Lowland
- Lakes



MARKED HARDWOOD (368 Acres): Cut all Aspen, White Birch, Balsam Fir and Ironwood not marked with green paint. Cut only those hardwood and oak which are marked with orange paint. Canopy Gaps are marked with purple banded trees. All purple banded trees and all stems interior of the gap, including 1-5" diameter stems, are to be cut.

OAK SHELTERWOOD (77 Acres): Cut all trees except hemlock and those marked with green paint.



Scale: 4" = 1 Mile
1:15,840

Map Produced by
C. Dalton 2/2016

