

Lake Evelyn State Natural Area  
 Timber Sale # \_\_\_\_\_ Tract # 02-18  
 Town of Oma T44N R3E Sec 26  
 New Water Structure

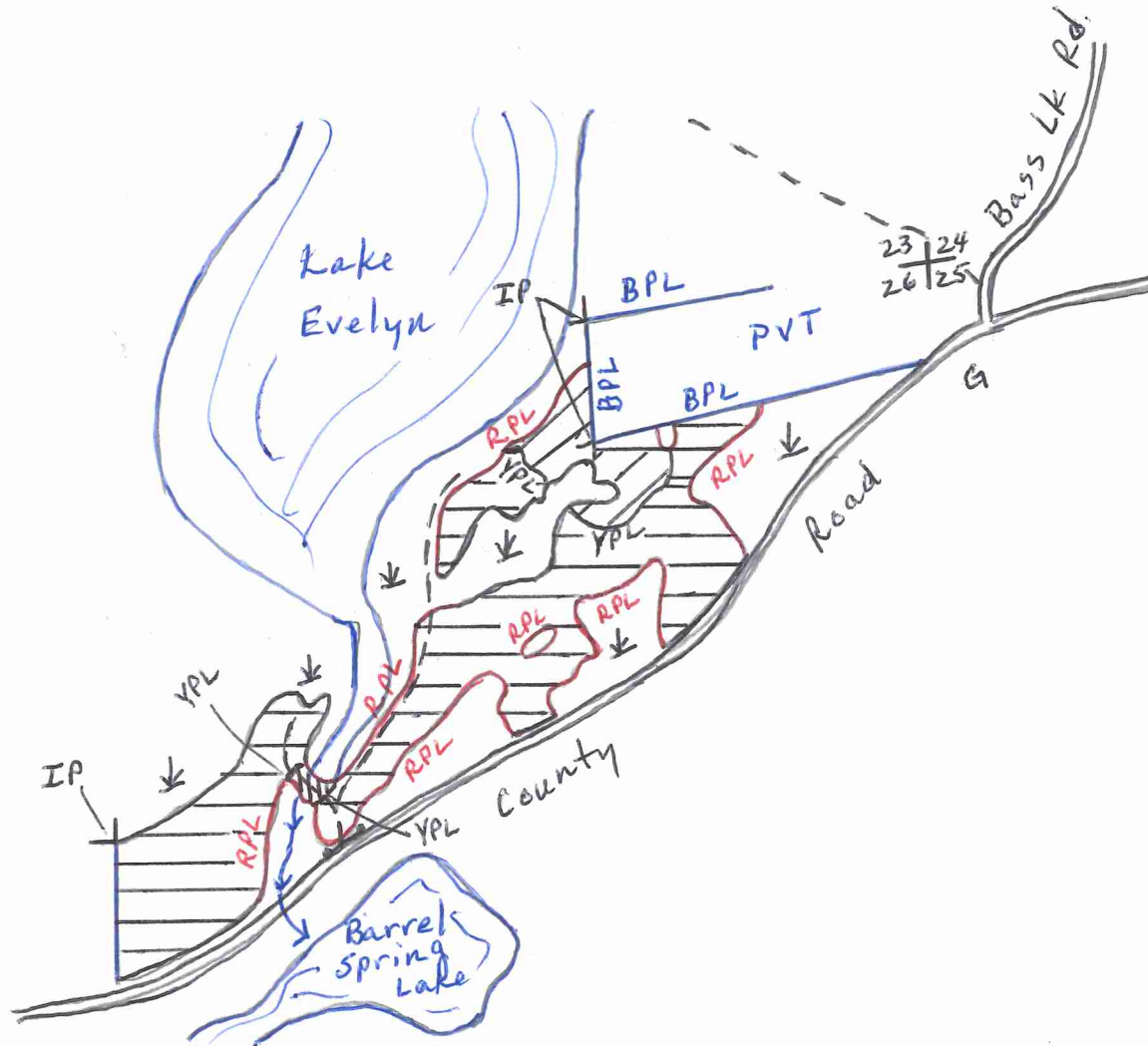

**LEGEND**

- RPL = Red Paint Line
- YPL = Yellow Paint Line
- BPL = Blue Paint Line
- == = Town Road
- - - = Woods Road
- ~ = Wetland
- IP = Iron Pipe
- ⌞ = Gate

Total Sale Area = 28 Acres  
 Sale prepared by Kelly Martinko

Scale: 4in = 1 mile

Northern Hardwood Thinning: harvest all trees marked with an orange slash and all aspen and balsam fir with at least two 100-inch sticks.

Clear cut: sever all stems within the area designated with yellow paint lines on the dike— do NOT harvest trees with yellow paint.

Shelterwood: harvest all aspen, maple, and ash > 2" DBH not marked with green slash. Harvest all pine marked with orange slash. Harvest all balsam fir with at least 2 100-inch sticks

Utilize pulp to a 4-inch top diameter; and saw logs to 10 " d.i.b. small end. Avoid damage to pockets of established regeneration greater than one-inch diameter. Follow WI BMP's for Water Quality including removal of slash from wetlands. Slash along county and woods roads must be pulled back behind the tree line and lopped and/or scattered to lie within two feet of the ground concurrently with cutting.

Mixed hardwood cordwood is ~ 90% red maple and includes saw logs. Pine includes red, white, and jack as co-mingled products (includes logs and pulp). Balsam fir includes ~5 cords of spruce.

LAKE EVELYN SNA    TRACT NO. 02-18  
New Water Structure

Iron County

Town 44North, Range 3 East  
Section 26 pt. of NE

15% of the total sale bid value will be required for performance bond.

The cutting area is approximately 28 acres.

The contract period is 2 years.

---

ESTIMATED VOLUME (CORDS)

MINIMUM TOP DIAMETER

<u>SPECIES</u>	<u>4"</u>	Advertised Price <u>Per Unit</u>
Aspen	175 cords	\$ 20.00
Mixed Hardwood <sup>1</sup>	95 cords	\$ 20.00
Red Pine <sup>2</sup>	25 cords	\$ 35.00
Balsam Fir <sup>3</sup>	25 cords	\$ 12.00

**TOTAL MINIMUM BID VALUE:            \$    6,575.00**

---

<sup>1</sup> Mixed hardwood cordwood includes 90% red maple. Cordwood includes saw logs.

<sup>2</sup> Red pine includes red, white, and jack pine as co-mingled cordwood product.

<sup>2</sup> Balsam fir includes ~5 cords of spruce.

Special Conditions:

1. Cutting must be concurrent for all species to be harvested. (9)
2. No cutting will be permitted from March 1<sup>st</sup> through July 1<sup>st</sup>. (9)
3. No felling of trees across blue paint lines. (16)
4. Slash along county and woods roads must be pulled back behind the tree line and lopped and/or scattered to lie within two feet of the ground concurrently with cutting. (16)
5. No decking will be permitted along town roads without prior approval from the town. (18)
6. Between June 15 and August 15, all pine must be hauled within 30 days to prevent bark beetle infestation. (36)