

Department of Natural Resources

## INVITATION FOR BIDS

November 8, 2021

Sealed bids will be received by the Department of Natural Resources for timber stumpage on the following properties: Governor Knowles State Forest, Totogatic Wild River, Sand Creek, Clam River, and Bean Brook Fisheries Areas, McKenzie Creek, Beaver Brook, and Crex Meadows Wildlife Areas and scattered state land in Polk, Barron, Burnett, and Washburn Counties. Bids may be hand delivered or mailed to the following:

TIMBER SALE BID  
(tract #, sale name)  
Wisconsin DNR  
325 W State Rd 70  
Grantsburg, WI 54840

Bids will be opened on **Monday, November 8, 2021 at 10:00 a.m.** at 325 W. State Road 70 in Grantsburg, Wisconsin. No bid will be accepted after the date and time of bid opening. The Department of Natural Resources reserves the right to reject any or all bids.

**Bid opening can only be attended remotely.** Join by phone using:

Phone: (608) 316-9000  
Conference ID: 6815727

Or

By Emailing: [Richard.Nessler@Wisconsin.gov](mailto:Richard.Nessler@Wisconsin.gov), to receive a computer link for the meeting.

Digital copies of the bid packet can be found at:  
<https://dnr.wisconsin.gov/topic/timbersales/govknowles>

### **Bidding process**

1. Bids will be made by species and product for each tract. A minimum bid for each species is not published, however, there is a minimum aggregate bid value required for each sale, which may or may not be advertised. The total bid value must exceed the minimum aggregate sale bid value. Contracts will be awarded for the highest aggregate bid value for each tract.
2. To bid on a particular sale, the contractor must submit bids on DNR Form 2400-49A, TIMBER SALE BID. Bid sheets for each tract are included in this packet.
3. Bids for variable top diameter utilization may be accepted on some sales as indicated. Contractors submitting a bid for variable top diameter utilization, including whole tree harvesting, must clearly indicate on the Timber Sale Bid (Form 2400-49A) the species, utilization specifications, estimated volume and price per unit. The volumes are listed on the Timber Sale Map sheets and on the bid sheets. The Department of Natural Resources weight conversion rates will be used unless indicated otherwise on the map sheet or timber sale

contract. For those sales that list only one top end diameter, that diameter will be the required utilization specification and no whole tree conversions will be made unless otherwise indicated. The timber sale contract (Form 2400-5) will indicate the utilization specification and bid value you are bidding at. You will be required to harvest and utilize the wood at the utilization specification that you bid.

4. Some tracts may have optional species or areas where bidders may elect to bid on only those species not marked as optional. Bids will be awarded on highest total sale value regardless of whether or not the optional wood was bid.
5. Persons who bid on more than one tract must submit separate envelopes containing the bid for each tract. The envelope should be labeled with the tract number and sale name.
6. Contracts are to be signed within six weeks of awarding bids and are considered binding for that period. Sample contracts are available upon request. Contracts may not be sub-contracted or assigned.
7. Winning bidders will have six weeks from the date of the bid opening to submit an acceptable performance bond. A performance bond of a minimum of \$1000.00 or 15% of the total sale value, whichever is greater, is required on each sale. The type of performance bond must be determined and submitted at the time of contract signing. The performance bond may be retained for damages or if noncompliance of the sale contract occurs. Upon successful completion of the contract, the performance bond will be returned. If the winning bidder fails to execute the contract and submit an acceptable performance bond, the bidder shall be required to forfeit to the Department an amount equal to 10% of the total bid amount. Failure to forfeit the 10% penalty will result in the bidder being considered ineligible to bid on any state timber sales for a two-year period.
8. Bidders in attendance can remove a bid for a tract from consideration as long as it is done prior the reading of the first bid for that tract.

### **Scaling**

Scaling arrangements on all sales will be made at the time of contract signing and Department conversion rates for weight, peeled, or processed fuelwood will be utilized. Unless a sale is sold by weight, the Department will convert any mill weight scales to cordwood or board feet volume using the Department conversion rates found in the Department's Timber Sale Handbook. Copies of the Department conversion rates are available upon request.

### **Payment Options**

#### **Mill Scale Sales**

Two payment options exist. The Deferred payment option is, generally, the preferred system. The advanced payment option will be required if the contractor fails to pay a deferred payment by the payment due date.

#### **Advanced Stumpage Payment Option**

An advance stumpage will be required before any cutting begins, and as needed throughout the sale period. No wood will be removed from the sale area at any time until it has been paid for.

#### **Deferred Stumpage Payment Option (not an option for lump sum sales)**

The successful bidder may choose the Deferred Payment option. In this case, stumpage payments must be received by the State within 30 days of being billed by the forester. Advance stumpage payment is not required. A 1.5% per 30 days interest

penalty will be applied to any stumpage not paid for within 30 days. For example, payment on day 40 for a \$5000.00 bill would be 10 days late. The late interest penalty would be calculated as follows:  $\$5000.00 \times .015 \times 10/30 \text{ days} = \$25.00$  and would be added to the balance due. Late payment penalty funds will be paid to the sale but will not reduce the principal owed to the State. In addition to the late interest penalty, failure to pay within the 30 day framework on a sale will result in the contractor having to make advanced stumpage payments for the remainder of the sale. Two such payment breaches, even on separate State sales, will result in the purchaser being required to make advanced stumpage payments on all state timber sales for a two year period.

### **Lump Sum Sales**

All lump sum timber sales require a stumpage payment prior to cutting. Failure to fully complete performance will result in forfeiture of the performance bond. **No refunds of stumpage payments will be made for any reason.** Wood left on the sale once the sale is closed out shall revert to the seller.

### **Other Conditions**

The successful bidder must comply with Wisconsin Worker's Compensation Act, Chapter 102 of Wisconsin Statutes. The successful bidder **MUST HAVE WORKERS COMPENSATION**, and must provide a **Certificate of Insurance** indicating the Department of Natural Resources as a "certificate holder" **at the time of contract signing**.

Successful purchasers of DNR stumpage will need to ensure that the logging contractor actually engaged in performance of the contract complies with the 3<sup>rd</sup> party certification training standard. Criteria for the standard can be found by contacting the Forest Industry Safety & Training Alliance (FISTA). Documentation confirming completion of the training standard will be required prior to contract signing.

All timber sales are on state owned land. These lands are 3<sup>rd</sup> party certified.

Wisconsin's Best Management Practices for Water Quality (BMPs) and Wisconsin's Forestland Woody Biomass Harvesting Guidelines shall be followed on all DNR timber sales.

The contractor must contact the appropriate Department of Natural Resources office a minimum of three working days prior to initiating cutting on a sale contract. Failure to do so will be considered a contract violation.

If mixed loads of different valued species are hauled, the stumpage charges will be calculated based on the proportion of the different species as determined by the mill. If the mill fails to assign a percentage to the different valued species the entire load will be charged to the species with the higher stumpage rate. All mixed round wood loads hauled under the Haul Permit system should have separate haul tickets for the different valued species and estimated volumes of each. The Department reserves the right to assign weighted average prices and weight conversions.

Contract periods for each sale vary. Extensions will not be granted without a justifiable reason. Justification will be evaluated by the Department of Natural Resources to determine if an extension is warranted. If extended, stumpage increases will be factored according to the timber sale contract.

Timber sale contracts may contain additional provisions. Sample contracts are available upon request.

The Department does not guarantee access to sales across any non-state-owned lands.

All successful bidders will agree to comply with the Department's fire protection requirements. These requirements are listed in the contract. In brief, the contractor will install fire extinguishers on all off-road logging equipment as well as equip all non-turbocharged engines with Department approved spark arrestors. The Department reserves the right to suspend all harvest operations when the risk for wildfires is elevated.

Existing State timber sale contracts that have run longer than the original expiration date must be completed before sale operations are started on any tracts offered in this bid opening unless otherwise approved by the Department.

Additional information may be obtained from the DNR Office at:

325 W. State Road 70  
Grantsburg, WI 54840  
(715) 463-2897

**With questions on specific tracts call:**

**Gov. Knowles State Forest**  
Mike Wallis  
715-410-8315

**Mckenzie Creek Wildlife Area & South Polk**  
Paul Heimstead  
715-410-8316

**Engle Creek, Yellow River, and Hickey Creek  
Fishery Area**  
Adam Nelson  
715-450-0533

**Crex Meadows Wildlife Area**  
Richard Nessler  
715-410-8322

**Clam River & Sand Creek Fisheries Eastern  
Burnett (Jackson & Sand Lake)**  
Garrett Riewestahl  
715-410-8318

**Bean Brook Fisheries Beaver Brook Wildlife  
Area Totogatic Wild River**  
Ryan Spahn  
715-431-1118



## GOVERNOR KNOWLES STATE FOREST

<b>Timber Sale #/Name:</b> GK / County O Sale	<b>Town:</b> Anderson (W)	<b>Legal Description:</b> Sec. 8, 17, 20, & 29-T37N-R20W
<b>DNR Tract #:</b> GK 10-21	<b>Comp:</b> 13/14	<b>Stand:</b> 4/8
<b>Sale Expiration Date:</b> December 31, 2023	<b>Mapped By/Date:</b> Mike Wallis 3/27/21	<b>Acres:</b> 37
		<b>Contractor:</b>

**Total Minimum Sale Value = \$2,750.00**

Species/Product	4" Vol. (cords)	Price/Cd	Total
Oak Cordwood	370		
Mixed Hardwoods*	25		
Jack Pine	20		

\*24% Ironwood, 23% Birch, 17% Aspen, 15% Basswood, 14% Ash, 8% Elm

Mixed Hardwoods will be converted from weight to cords at a rate of 4,800 pounds per cord.

### Cutting Requirements/Information

**Clearcut** - Harvest all pin/red oak, mixed hardwoods, and jack pine with one or more merchantable sticks. Do not harvest bur/white oak, maple, red and white pine, hickory, and hackberry.

- Utilization: 4" top DIB. This is a mill scale sale.
- Maximum stump height shall be 10 inches.
- Do not harvest paint marked boundary trees.
- Slash shall be lopped and scattered to a maximum height not to exceed two feet and kept within the sale boundaries.
- Landings shall be approved by the Department prior to their construction.
- All existing roads and trails shall be kept open to allow for normal use throughout the harvest. The trail near the west harvest boundary is a designated hiking trail. Use of the hiking trail by harvesting equipment is not permitted. The woods road east of the harvest is a snowmobile trail and shall be kept passable, free of debris, and snow covered during the winter.
- Wood being hauled from the southern block shall be hauled using the haul route shown on the map unless other arrangements are made with the Department.
- Harvesting shall be completed in a systematic and progressive manner.
- Leave all snags where they are not a safety risk to the operators. Fell all snags within 50 feet of the hiking trail.
- Avoid damage to advanced regeneration or trees not designated for harvest.
- Contractor is required to deliver all pin oak directly to a wood processing facility, minimizing the spread of oak wilt. Only pin oak that is peeled or has loose bark may be sorted and sold as firewood.
- Seasonal Restrictions – No harvesting allowed April 15-August 15 due to oak wilt and a rare bird.

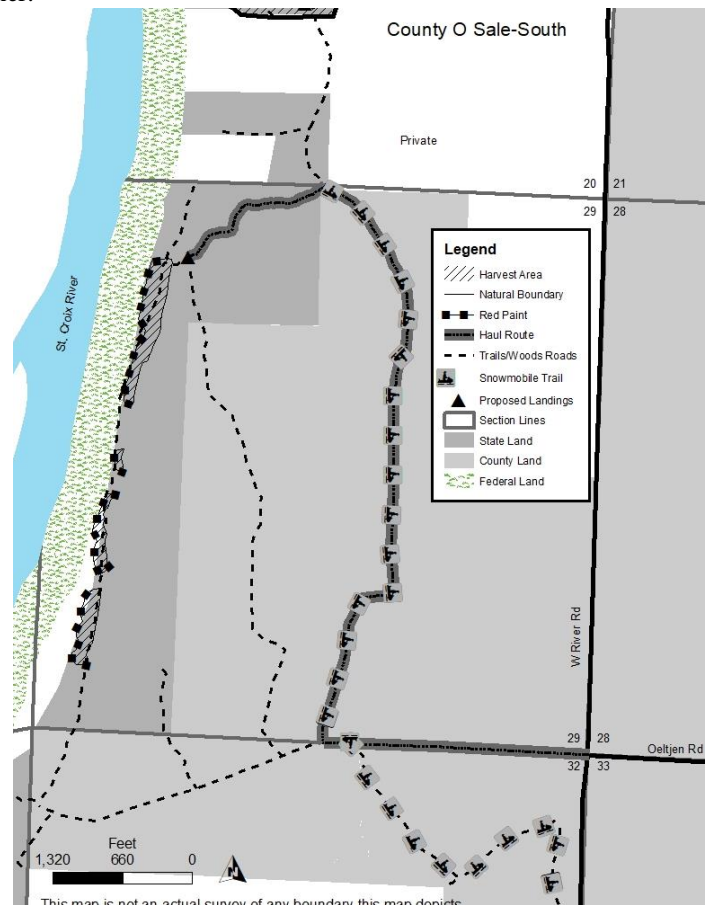
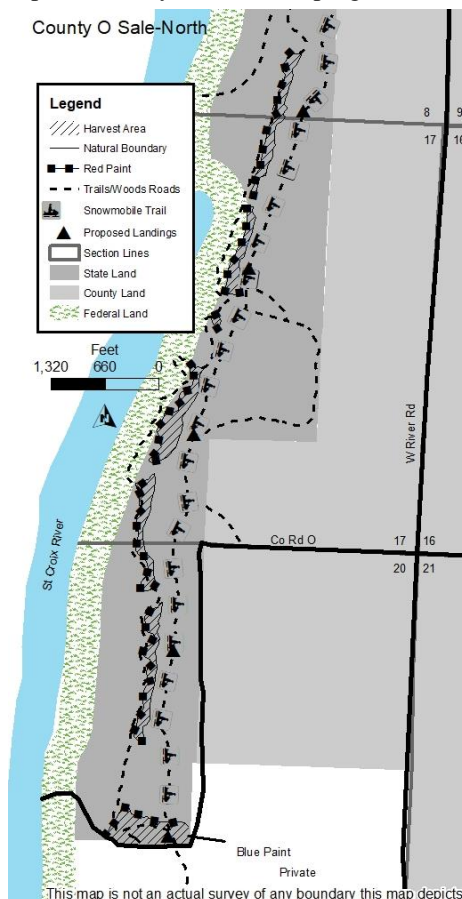

**Notice:** Completion of this form is mandatory. The Department will not recognize your bid unless you complete and submit this form. Personal information collected will be used for program administration and may be provided to requesters as required by Wisconsin's Public Records law [ss. 19.31-19.39, Wis. Stats.].

Date

Bidder Name

Street Address

City

State

ZIP Code

Property Name (if any)

Governor Knowles State Forest

Timber Sale Name

County O

Tract Number

10-21

Date and Hour of Bid Opening

November 8, 2021 10:00AM

Minimum Acceptable Bid (optional)

\$2,750.00

Species-All bids including Lump Sum bids must be by species	Utilization Specifications (4 inch/Whole Tree/Logs)	Estimated Volume	Volume Units (tons/cords/mbf)	Price Bid Per Unit	Total Bid Value on Estimated Volume
Oak	4 inch	370	Cords		
Mixed Hardwoods	4 inch	25	Cords		
Jack Pine	4 inch	20	Cords		

The award shall be based on this TOTAL BID AMOUNT:

**Performance Bond**

Will be in the form of: (select one)

☐ Personal Check

☐ Certified Check/Money Order

☐ Irrevocable Letter of Credit

☐ Assurance Bond

☐ Certificate of Deposit

☐ Assignment of Savings Account

I understand that any or all bids may be rejected and that consideration and awarding of a contract will be based upon my past performance and ability to complete contracts. **I also understand that if I am the winning bidder, I have 6 weeks from the date of the bid opening to submit an acceptable performance bond. I also understand that if I am awarded the contract and fail to execute it or work under it, I will be required to forfeit to the Department an amount equal to 10% of my total bid amount.** Failure to forfeit the 10% penalty will result in being considered ineligible to bid on any state timber sales for a two-year duration. In the event the highest bidder can not or will not sign the contract, the award will be made to the next highest qualified bid.

**Notice:** I understand:

Utilization specifications and estimated volumes are listed in the prospectus which is available upon request from the Department.

A copy of the standard timber sales contract which must be entered into is available upon request from the Department.

Signature of Bidder

Bidder's Name (Please Print or Type)

Phone Number (include area code)

Email Address

## GOVERNOR KNOWLES STATE FOREST

<b>Timber Sale #/Name:</b> GK / Benson Ridge Sale	<b>Town:</b> Grantsburg (W)	<b>Legal Description:</b> Sec. 26 & 35-T38N-R20W
<b>DNR Tract #:</b> GK 20-21	<b>Comp:</b> 17	<b>Stand:</b> 3, 12
<b>Sale Expiration Date:</b> December 31, 2023	<b>Mapped By/Date:</b> Mike Wallis 3/27/21	<b>Contractor:</b>

### THIS IS A LUMPSUM SALE

Total Minimum Sale Value = \$1,491.00

Species/Product	4" Vol. (cords)	Price/Cd	Total
Oak Cordwood	210		

### Cutting Requirements/Information

**Clearcut** - Harvest all species with one or more merchantable sticks except bur/white oak, maple, and pine. In the area south of the parking lot to the cut line and east to W River Road, harvest all species greater than 2" DBH. This area of site maintenance amounts to approximately ¾ acre.

- Utilization: 4" top DIB. This is a mill scale sale.
- Maximum stump height shall be 10 inches.
- Do not harvest red or blue marked trees.
- Slash shall be lopped and scattered to a maximum height not to exceed two feet and kept within the sale boundaries.
- Landings shall be approved by the Department prior to their construction.
- All existing roads and trails shall be kept open to allow for normal use throughout the harvest. The trail on the north/west edge of the harvest area is a designated hiking trail. Use of the hiking trail by harvesting equipment is not permitted.
- Harvesting shall be completed in a systematic and progressive manner.
- Leave all snags where they are not a safety risk to the operators. Fell all snags within 75 feet of the hiking trail.
- Avoid damage to advanced regeneration or trees not designated for harvest.
- Contractor is required to deliver all pin oak directly to a wood processing facility, minimizing the spread of oak wilt. Only pin oak that is peeled or has loose bark may be sorted and sold as firewood.
- Seasonal Restrictions – No harvest activity allowed within the harvest area in section 35 from January 15-July 30 due to a rare bird. Trucks may use the south landing during that time period. No harvest activity allowed from April 15-July 15 in the remainder of the harvest area due to oak wilt.
- Contact the Chair of the Town of Grantsburg prior to harvest to discuss pre-harvest road condition.

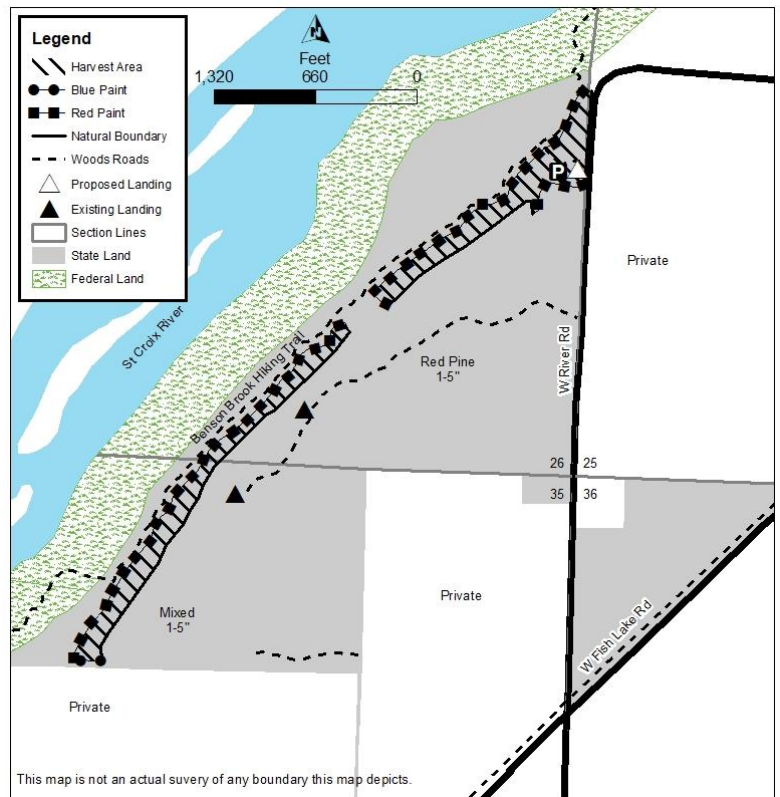

**Notice:** Completion of this form is mandatory. The Department will not recognize your bid unless you complete and submit this form. Personal information collected will be used for program administration and may be provided to requesters as required by Wisconsin's Public Records law [ss. 19.31-19.39, Wis. Stats.].

Date

Bidder Name

Street Address	City	State	ZIP Code
Property Name (if any) Governor Knowles State Forest	Timber Sale Name Benson Ridge (LUMP SUM SALE)	Tract Number 20-21	

Date and Hour of Bid Opening November 8, 2021 10:00AM	Minimum Acceptable Bid (optional) \$1,491.00
--	---

Species-All bids including Lump Sum bids must be by species	Utilization Specifications (4 inch/Whole Tree/Logs)	Estimated Volume	Volume Units (tons/cords/mbf)	Price Bid Per Unit	Total Bid Value on Estimated Volume
Oak	4 inch	210	Cords		

The award shall be based on this TOTAL BID AMOUNT:

**Performance Bond**

Will be in the form of: (select one)

- |  |   |
|--|---|
| <input type="radio"/> Personal Check               | <input type="radio"/> Assurance Bond                |
| <input type="radio"/> Certified Check/Money Order  | <input type="radio"/> Certificate of Deposit        |
| <input type="radio"/> Irrevocable Letter of Credit | <input type="radio"/> Assignment of Savings Account |

I understand that any or all bids may be rejected and that consideration and awarding of a contract will be based upon my past performance and ability to complete contracts. **I also understand that if I am the winning bidder, I have 6 weeks from the date of the bid opening to submit an acceptable performance bond. I also understand that if I am awarded the contract and fail to execute it or work under it, I will be required to forfeit to the Department an amount equal to 10% of my total bid amount.** Failure to forfeit the 10% penalty will result in being considered ineligible to bid on any state timber sales for a two-year duration. In the event the highest bidder can not or will not sign the contract, the award will be made to the next highest qualified bid.

**Notice:** I understand:

Utilization specifications and estimated volumes are listed in the prospectus which is available upon request from the Department.

A copy of the standard timber sales contract which must be entered into is available upon request from the Department.

Signature of Bidder

Bidder's Name (Please Print or Type)

Phone Number (include area code)

Email Address

# GOVERNOR KNOWLES STATE FOREST

<b>Timber Sale #/Name:</b> GK / Kettle Brook Sale	<b>Town:</b> West Marshland (W)	<b>Legal Description:</b> Sec. 9, 10, & 16-T39N-R19W
<b>DNR Tract #:</b> GK 30-21	<b>Comp:</b> 25	<b>Stand:</b> 5, 6, 12, 13, 14, 16, 18, 24, 26
<b>Sale Expiration Date:</b> <b>June 30, 2025</b>	<b>Mapped By/Date:</b> Mike Wallis 3/16/21	<b>Acres:</b> 99 Block A-29, Block B-21, Block C-32, Block D-17
		<b>Contractor:</b>

**Minimum Total Bid Value=\$13,583.00**

Species/Product	4" Vol. (cords)	Price/Cd	Total
Oak Cordwood*	1000		
Red Maple Cordwood	390		
Aspen Cordwood	220		
Mixed Hardwoods Cordwood**	70		
Jack Pine Cordwood	65		
Ash Cordwood	60		

\*Approx. 95% pin oak, 5% bur oak

Total \$





\*\*Approx. 34% white birch, 34% basswood, 32% yellow birch

**4,655 POUNDS PER CORD WILL BE USED TO CONVERT MIXED HARDWOOD WEIGHT SCALES TO CORDS.**

**5,515 POUNDS PER CORD WILL BE USED TO CONVERT OAK WEIGHT SCALES TO CORDS.**

**Mill Scale Sale with deferred payment for eligible contractors**

## Cutting Requirements/Information

-  **Marked Leave Tree (Blocks A) - FROZEN GROUND ONLY.** Harvest all trees with one or more merchantable sticks except red maple less than 6" DBH and trees marked with green paint.
-  **Clearcut with Reserves (Blocks B) - Harvest all species with one or more merchantable sticks except white and red pine.** Thirteen acres were pre-sale scarified by the Department.
-  **Clearcut with Reserves (Block C) FROZEN GROUND ONLY - Harvest all species with one or more merchantable sticks except white/bur oak, and red and white pine. In addition, leave all red maple less than 6" DBH.**
-  **Clearcut with Reserves (Block D) FROZEN GROUND ONLY - Harvest all species with one or more merchantable sticks except red and white pine. Site maintenance is required on all other species 2" or greater.**

- Utilization: 4" top DIB. This is a mill scale sale.
- Do not harvest paint marked boundary trees.
- Maximum stump height shall be 10 inches.
- Slash shall be kept within the sale boundaries. Slash shall be scattered to a maximum height not to exceed 3 feet.
- Landings shall be approved by the Department prior to their construction. Progressive shortwood landings are permitted along existing woods roads.
- All existing roads and trails shall be kept open to allow for normal use throughout the harvest. The DNR will install signs on the ski trails throughout the harvest, however extreme caution is required when harvesting near the ski trails.
- Harvesting shall be completed in a systematic and progressive manner. Harvest blocks shall be completely harvested prior to harvesting in another block, unless otherwise approved by the Department.
- Leave all snags where they are not a safety risk to the operators, except fell all snags within 50 feet of the ski trails.
- All pine in piles between April 15 and August 1 shall be removed from the landings within 30 days.
- Do not damage advanced regeneration or trees not designated for harvest.
- Contractor is required to deliver all pin oak directly to a wood processing facility, minimizing the spread of oak wilt. Only pin oak that is peeled or has loose bark may be sorted and sold as firewood. There are no hauling restrictions on the bur/white oak.
- Seasonal Restrictions - No harvesting allowed April 15-July 15 in all blocks due to oak wilt. No harvesting in blocks A, C, or D unless the ground is adequately frozen.

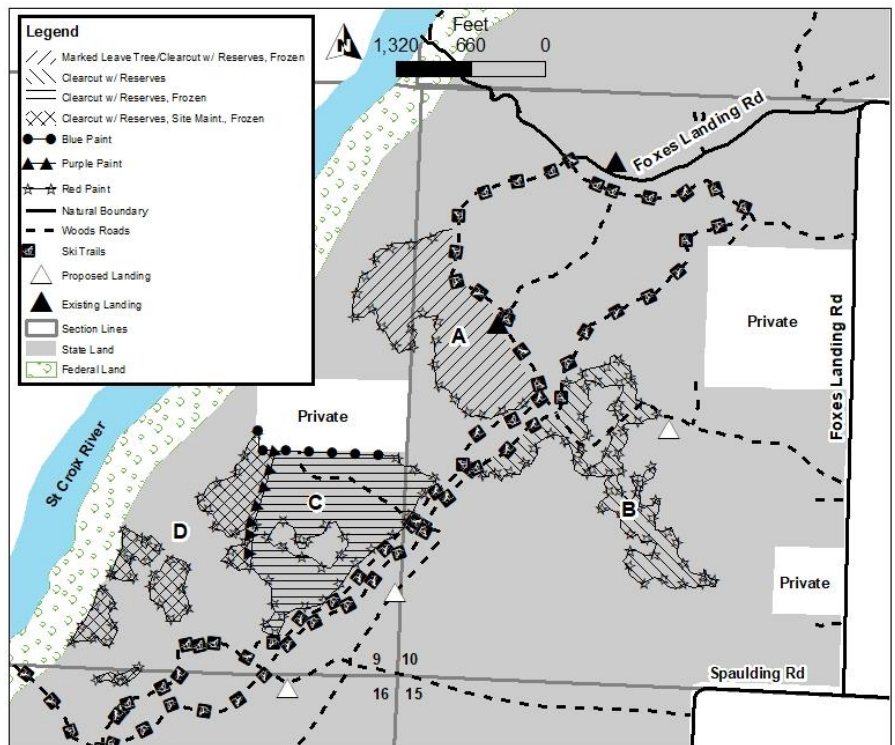

This map is not an actual survey of any boundary this map depicts.



**Notice:** Completion of this form is mandatory. The Department will not recognize your bid unless you complete and submit this form. Personal information collected will be used for program administration and may be provided to requesters as required by Wisconsin's Public Records law [ss. 19.31-19.39, Wis. Stats.].

Date

Bidder Name

Street Address

City

State

ZIP Code

Property Name (if any)

Governor Knowles State Forest

Timber Sale Name

Kettle Brook

Tract Number

30-21

Date and Hour of Bid Opening

November 8, 2021 10:00AM

Minimum Acceptable Bid (optional)

\$13,583.00

Species-All bids including Lump Sum bids must be by species	Utilization Specifications (4 inch/Whole Tree/Logs)	Estimated Volume	Volume Units (tons/cords/mbf)	Price Bid Per Unit	Total Bid Value on Estimated Volume
Oak	4 inch	1,000	Cords		
Red Maple	4 inch	390	Cords		
Aspen	4 inch	220	Cords		
Mixed Hardwoods	4 inch	70	Cords		
Jack Pine	4 inch	65	Cords		
Ash	4 inch	60	Cords		

The award shall be based on this TOTAL BID AMOUNT:

**Performance Bond**

Will be in the form of: (select one)

☐ Personal Check

☐ Assurance Bond

☐ Certified Check/Money Order

☐ Certificate of Deposit

☐ Irrevocable Letter of Credit

☐ Assignment of Savings Account

I understand that any or all bids may be rejected and that consideration and awarding of a contract will be based upon my past performance and ability to complete contracts. **I also understand that if I am the winning bidder, I have 6 weeks from the date of the bid opening to submit an acceptable performance bond. I also understand that if I am awarded the contract and fail to execute it or work under it, I will be required to forfeit to the Department an amount equal to 10% of my total bid amount.** Failure to forfeit the 10% penalty will result in being considered ineligible to bid on any state timber sales for a two-year duration. In the event the highest bidder can not or will not sign the contract, the award will be made to the next highest qualified bid.

**Notice:** I understand:

Utilization specifications and estimated volumes are listed in the prospectus which is available upon request from the Department.

A copy of the standard timber sales contract which must be entered into is available upon request from the Department.

Signature of Bidder

Bidder's Name (Please Print or Type)

Phone Number (include area code)

Email Address

# MCKENZIE CREEK WILDLIFE AREA

<b>MAPPED BY:</b> PAUL HEIMSTEAD 715-410-8316	<b>PROJECT TYPE:</b> TIMBER SALE	<b>TIMBER SALE NUMBER (ASSIGNED ONCE SOLD)</b>
<b>DATE DRAWN:</b> 1-15-21	<b>PROPERTY :</b> 4984 <b>COMPARTMENT:</b> 110 <b>STAND:</b> 78, 81, 82	<b>CONTRACTOR:</b>
<b>TOWN:</b> LORAIN/CLAM FALLS	<b>DNR TRACT #:</b> McKENZIE 4984 #1-21	<b>EXPIRATION DATE:</b> 6-30-2025
<b>TOWNSHIP/ RANGE/ SECTION</b> T37 R15W SECTION 31	<b>ACRES:</b> 44 ACRE OAK/ASPEN REGENERATION HARVEST	<b>DINGER LAKE RD SALE</b>

Estimated Volume	Logs	Pulp
Red Oak	80 MBF	480 tons
White Oak	12 MBF	
Mx Hdwd (ms, mh,aw)	4 MBF	240 tons
Basswood	3 MBF	60 tons
Aspen		1200 tons
<b>Minimum Advertised Value</b>	<b>\$ 26,800.00</b>	

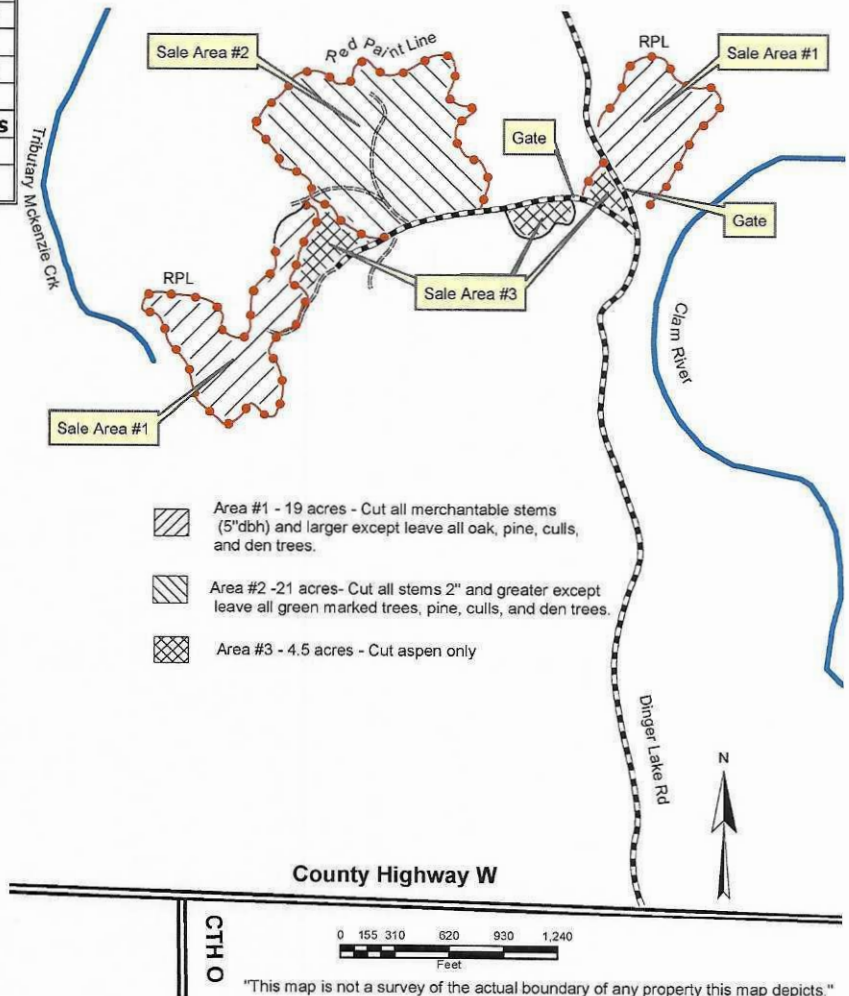

## Cutting Requirements / Information

- Sale Area #1 – Harvest all merchantable stems except leave all oak, pine, culls and den trees.
- Sale Area #2 – Cut all stems 2" DBH and larger except leave all trees marked with green paint, all pine, culls and den trees. (This oak shelterwood area was root rake scarified fall 2021.)
- Sale Area #3 – Cut aspen only.
- Cutting, skidding, or hauling allowed from July 15 to spring breakup(usually mid march) when dry or frozen and rutting will not occur. Operations must cease if rutting occurs. No operations during regular gun deer season.
- Wisconsin BMP's for water quality must be followed around any wetlands and/or vernal pools.
- Care must be taken to avoid damage to any residual trees. No tops or trees are to be left hanging in standing trees and slash must be lopped to below 3 feet and kept within sale area. If excessive damage occurs to residual trees, fines will be imposed, and equipment and/or operators will be restricted.
- Utilization: 4" top.
- Access is off of County Hwy W on Dinger Lake Rd. Landings will be in sale areas or along existing roads. No new roads will be built in the sale areas.
- All roads used will be kept in drivable condition and cleared and smoothed and returned to previous or better condition.
- This is a scaled sale for sawlogs and mill scale for pulp products and all aspen.

**Description of Stumpage:** This is a 44 acre timber sale of mainly oak sawlogs and aspen. Quality of the oak is fair to very good. Aspen quality ranges from excellent to poor. Volume estimation is based on 10-factor variable radius plots. Sampling error is +/- 17%

## Timber Sale Bid

Form 2400-049 (R 10/20)

**Notice:** Completion of this form is mandatory. The Department will not recognize your bid unless you complete and submit this form. Personal information collected will be used for program administration and may be provided to requesters as required by Wisconsin's Public Records law [ss. 19.31-19.39, Wis. Stats.].

Date

Bidder Name

Street Address

City

State

ZIP Code

Property Name (if any)

McKenzie Creek Wildlife Area

Timber Sale Name

Dinger Lake Rd Sale

Tract Number

4984 1-21

Date and Hour of Bid Opening

Minimum Acceptable Bid (optional)

\$26,800.00

Species-All bids including Lump Sum bids must be by species	Utilization Specifications (4 inch/Whole Tree/Logs)	Estimated Volume	Volume Units (tons/cords/mbf)	Price Bid Per Unit	Total Bid Value on Estimated Volume
Red Oak	Logs	80	MBF		
White Oak	Logs	12	MBF		
Mx Hdwd	Logs	4	MBF		
Basswood	Logs	3	MBF		
Oak	4 inch Pulp	480	tons		
Mx Hdwd	4 inch Pulp	240	tons		
Basswood	4 inch Pulp	60	tons		
Aspen	4 inch	1,200	tons		

The award shall be based on this TOTAL BID AMOUNT:

### Performance Bond

Will be in the form of: (select one)

☐ Personal Check

☐ Assurance Bond

☐ Certified Check/Money Order

☐ Certificate of Deposit

☐ Irrevocable Letter of Credit

☐ Assignment of Savings Account

I understand that any or all bids may be rejected and that consideration and awarding of a contract will be based upon my past performance and ability to complete contracts. I also understand that if I am the winning bidder, I have 6 weeks from the date of the bid opening to submit an acceptable performance bond. I also understand that if I am awarded the contract and fail to execute it or work under it, I will be required to forfeit to the Department an amount equal to 10% of my total bid amount. Failure to forfeit the 10% penalty will result in being considered ineligible to bid on any state timber sales for a two-year duration. In the event the highest bidder can not or will not sign the contract, the award will be made to the next highest qualified bid.

**Notice:** I understand:

Utilization specifications and estimated volumes are listed in the prospectus which is available upon request from the Department.

A copy of the standard timber sales contract which must be entered into is available upon request from the Department.

Signature of Bidder

Bidder's Name (Please Print or Type)

Phone Number (include area code)

Email Address



# STATE MANAGED LANDS – SOUTHERN POLK CO.

<b>MAPPED BY:</b> PAUL HEIMSTEAD 715-410-8316	<b>PROJECT TYPE:</b> TIMBER SALE	<b>TIMBER SALE NUMBER (ASSIGNED ONCE SOLD)</b> 4987-XXX
<b>DATE DRAWN:</b> 4-9-21	<b>PROPERTY :</b> 4987 <b>COMPARTMENT:</b> 5 <b>STAND:</b> 12	<b>CONTRACTOR:</b>
<b>TOWN:</b> BLACK BROOK	<b>DNR TRACT #:</b> 4987/ 2-21	<b>EXPIRATION DATE:</b> 6-30-2025
<b>TOWNSHIP/ RANGE/ SECTION</b> T32 R16W SECTION 21	<b>ACRES:</b> 15 ACRE ASPEN AND BIRCH REMOVAL	<b>OSL WPA SALE</b>

Estimated Volume	
Aspen	450 Tons
White Birch	75 Tons
Minimum Advertised Value	\$3465.00

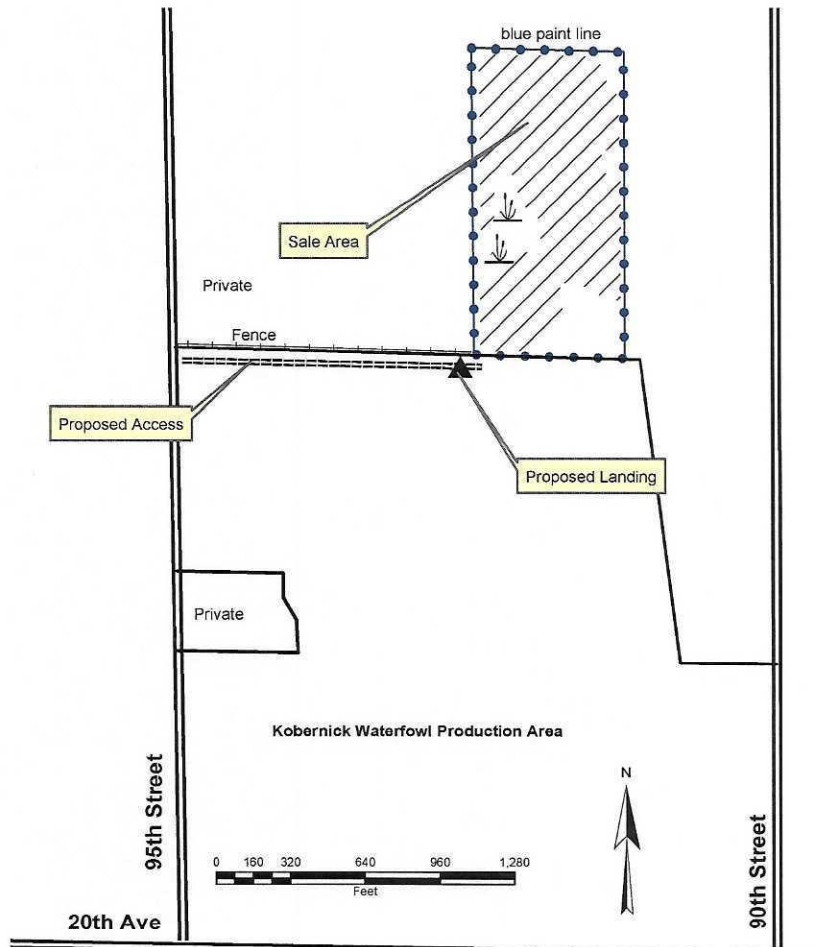

"This map is not a survey of the actual boundary of any property this map depicts."

## Cutting Requirements / Information

1. Harvest all merchantable aspen and any white birch- 2 stick or greater.
2. No cutting, skidding, or hauling from spring breakup(mid march) to July 15. No sale activity during regular gun deer season.
3. No cutting, skidding or hauling during any wet periods or when rutting may occur. Operations must cease if rutting occurs at any time. No equipment within 15 feet of any wetlands unless frozen. No slash or decking in wetlands or vernal pools. Wisconsin BMP's for water quality will be followed.
4. Care must be taken to avoid damage to residual trees. No tops or trees are to be left hanging in standing trees and slash must be lopped to below 3 feet and kept within sale area. If excessive damage occurs to residual trees, fines will be imposed, and equipment and/or operators will be restricted.
5. Utilization – 4 inch top.
6. Landing will be in field just to the southwest of the property corner on Federal lands with access across Federal lands from 95<sup>th</sup> St along north edge of field.
7. All roads used will be cleared and smoothed as needed and at completion of sale.
8. This is a mill scale sale for all products.
9. Access to the sale is off of 95<sup>th</sup> St – 2 miles south of Amery.

**Description of Stumpage:** Most of the aspen is large diameter and heavy to bolts. Birch is scattered.

## Timber Sale Bid

Form 2400-049 (R 10/20)

**Notice:** Completion of this form is mandatory. The Department will not recognize your bid unless you complete and submit this form. Personal information collected will be used for program administration and may be provided to requesters as required by Wisconsin's Public Records law [ss. 19.31-19.39, Wis. Stats.].

Date

Bidder Name

Street Address	City	State	ZIP Code
----------------	------	-------	----------

Property Name (if any) State Managed Lands - Southern Polk County	Timber Sale Name OSL WPA Sale	Tract Number 4987 2-21
--	----------------------------------	---------------------------

Date and Hour of Bid Opening	Minimum Acceptable Bid (optional) \$3,465.00
------------------------------	---

Species-All bids including Lump Sum bids must be by species	Utilization Specifications (4 inch/Whole Tree/Logs)	Estimated Volume	Volume Units (tons/cords/mbf)	Price Bid Per Unit	Total Bid Value on Estimated Volume
Aspen	4 inch	450	tons		
White Birch	4 inch	75	tons		

The award shall be based on this TOTAL BID AMOUNT:

### Performance Bond

Will be in the form of: (select one)

- |  |   |
|--|---|
| <input type="radio"/> Personal Check               | <input type="radio"/> Assurance Bond                |
| <input type="radio"/> Certified Check/Money Order  | <input type="radio"/> Certificate of Deposit        |
| <input type="radio"/> Irrevocable Letter of Credit | <input type="radio"/> Assignment of Savings Account |

I understand that any or all bids may be rejected and that consideration and awarding of a contract will be based upon my past performance and ability to complete contracts. I also understand that if I am the winning bidder, I have 6 weeks from the date of the bid opening to submit an acceptable performance bond. I also understand that if I am awarded the contract and fail to execute it or work under it, I will be required to forfeit to the Department an amount equal to 10% of my total bid amount. Failure to forfeit the 10% penalty will result in being considered ineligible to bid on any state timber sales for a two-year duration. In the event the highest bidder can not or will not sign the contract, the award will be made to the next highest qualified bid.

**Notice:** I understand:

Utilization specifications and estimated volumes are listed in the prospectus which is available upon request from the Department.

A copy of the standard timber sales contract which must be entered into is available upon request from the Department.

Signature of Bidder
Bidder's Name (Please Print or Type)
Phone Number (include area code)
Email Address

## Remington Pines

Mapped By: <b>Adam Nelson</b>			Project Type <b>Timber Sale</b>			Contract #
Date Drawn <b>6/9/21</b>			Block	Comp	Stands	Contractor
			<b>Hickey</b>	<b>220</b>	<b>4,2</b>	
			<b>Yellow River</b>	<b>210</b>	<b>37,39</b>	
			<b>Engle Creek</b>	<b>230</b>	<b>1,2,15</b>	
Town <b>Cumberland/Stanford</b>			DNR Tract # <b>5-20</b>			Expiration Date <b>12/31/2024</b>
Town	Range	Sec.	Acres			Scale
<b>35N</b>	<b>13W</b>	<b>12</b>	<b>39</b>			<b>1 1/2" = 1/4 mile</b>
<b>35N</b>	<b>12W</b>	<b>8,21</b>				

White Pine pulp	530 Tons (~ 250 Cords)
Red Pine Pulp	240 Tons (~ 100 Cords)
Aspen Pulp	130 Tons (~ 60 Cords)
Hardwood Pulp	30 Tons (~12 Cords)

**TOTAL MINIMUM SALE VALUE \$ 6,084.50**

### Special Contract Restrictions:

1. Access Hickey: off of 22<sup>nd</sup> Ave, Town of Stanford. Yellow River: Off of highway 48, Town of Cumberland. Engle Creek: Off of 20 1/2 Ave. Tracking mud and debris onto road surfaces will not be tolerated.
2. Utilization to a 4" top DIB. No whole tree harvesting allowed. Pole skidding will be allowed as long as residual trees are not damaged.
3. Maximum stump height shall be 12 inches.
4. Damage to residual trees will result in additional skidding restrictions. Operations will be stopped, if in the opinion of the forester, unnecessary damage occurs.
5. All wood cut or in piles shall be removed within 30 days.
6. All landings shall be approved by the forester, prior to their construction.
7. Wisconsin BMP's for water quality must be followed. No equipment allowed within 15' of wetland edges unless dry or frozen. No equipment allowed past red paint lines.
8. No equipment is allowed across the blue paint line onto private land at any time without permission.
9. Harvesting shall be completed in a systematic and progressive manner.
10. Gates shall remain closed during non-work hours.

# Remington Pines Overview Map

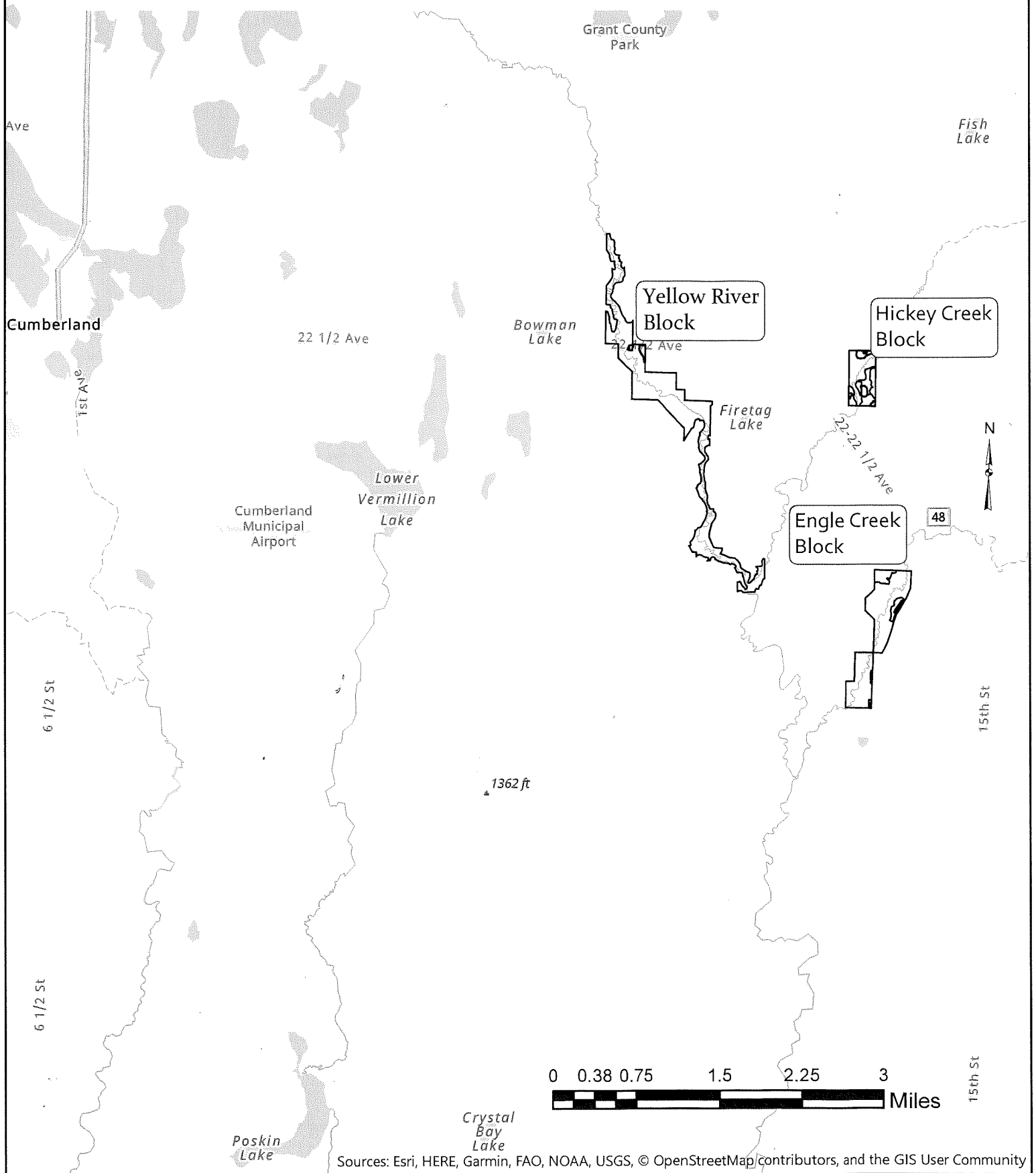

# Remington Pines Timber Sale Hickey Creek Block

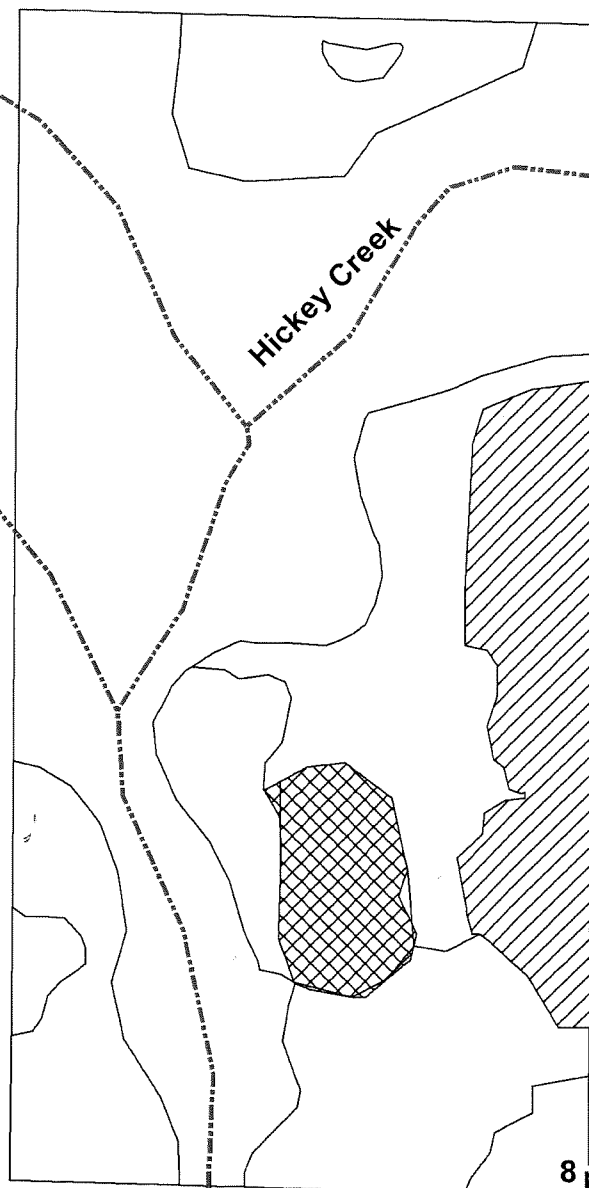

Cutting Instructions  
- Harves all orange marked  
trees in the pine  
- Sever all stems greater than  
1" in the aspen Coppice

Private Forested

No Paint Line

8 9  
17 16

22nd

## Legend



Aspen coppice ~ 3 acres



Red Pine Thinning ~ 7 Acres

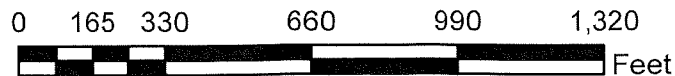

22 1/2

State Highway 48



# Remington Pines Yellow River Block

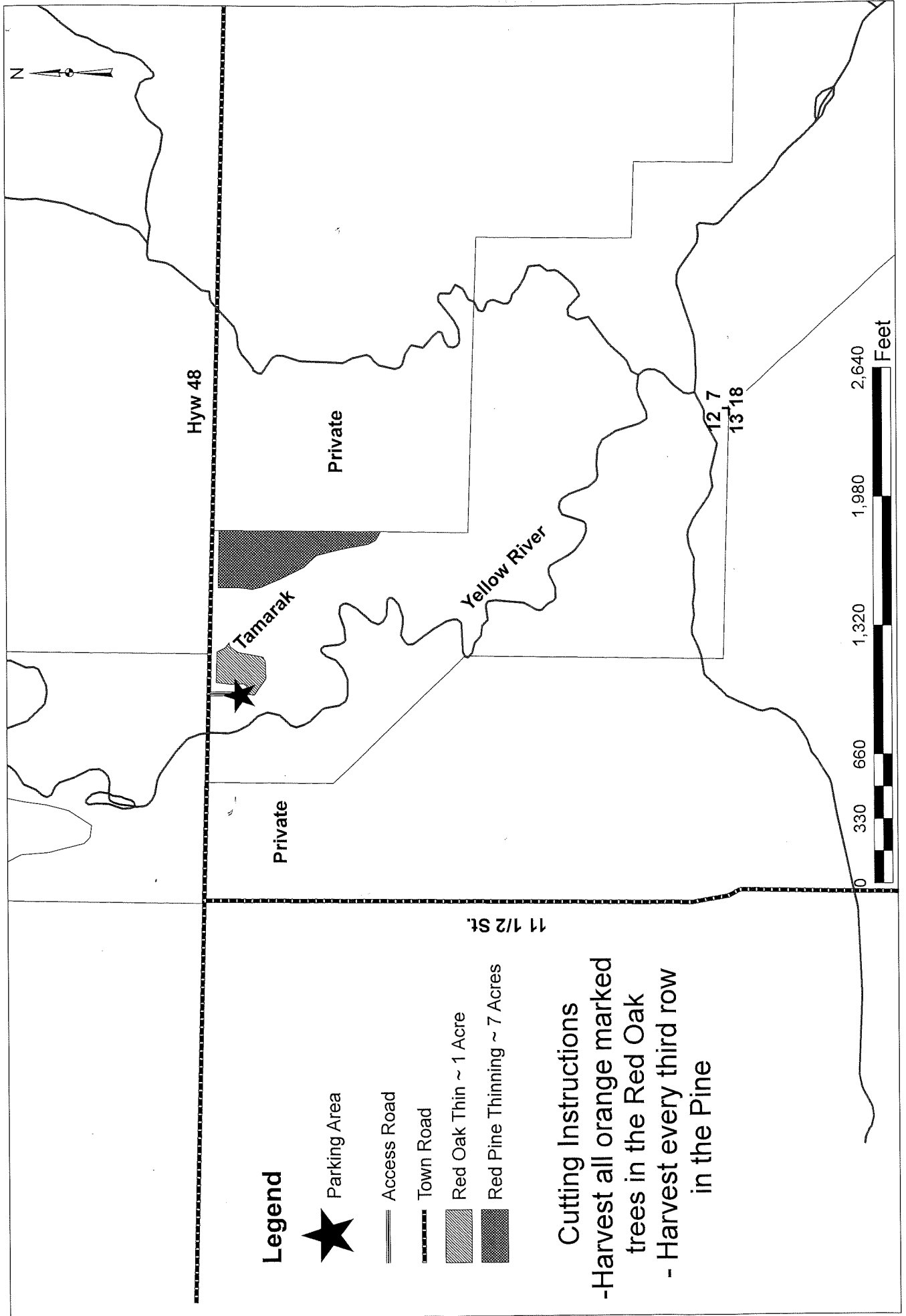

# Remington Pines Engle Creek Block

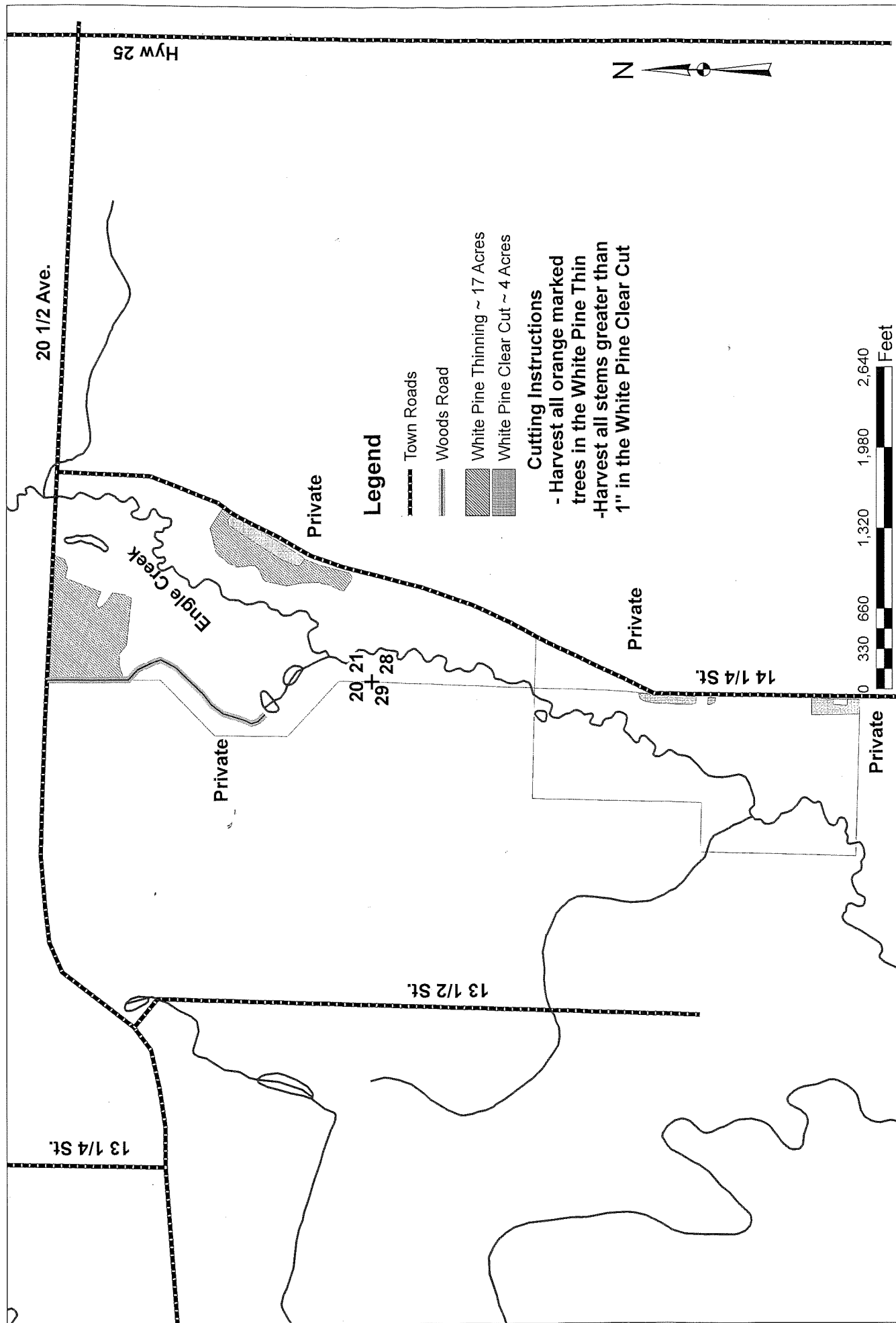

**Notice:** Completion of this form is mandatory. The Department will not recognize your bid unless you complete and submit this form. Personal information collected will be used for program administration and may be provided to requesters as required by Wisconsin's Public Records law [ss. 19.31-19.39, Wis. Stats.].

Date

Bidder Name

Street Address

City

State

ZIP Code

Property Name (if any)

Engle Creek/Yellow River/Hickey FMA

Timber Sale Name

Remington Pines

Tract Number

5-20

Date and Hour of Bid Opening

10:00AM November 8th, 2021

Minimum Acceptable Bid (optional)

\$6,084.50

Species-All bids including Lump Sum bids must be by species	Utilization Specifications (4 inch/Whole Tree/Logs)	Estimated Volume	Volume Units (tons/cords/mbf)	Price Bid Per Unit	Total Bid Value on Estimated Volume
White Pine Pulp	4"	530	Tons		
Red Pine Pulp	4"	240	Tons		
Aspen Pulp	4"	130	Tons		
Hardwood Pulp	4"	30	Tons		

The award shall be based on this TOTAL BID AMOUNT:

**Performance Bond**

Will be in the form of: (select one)

☐ Personal Check

☐ Certified Check/Money Order

☐ Irrevocable Letter of Credit

☐ Assurance Bond

☐ Certificate of Deposit

☐ Assignment of Savings Account

I understand that any or all bids may be rejected and that consideration and awarding of a contract will be based upon my past performance and ability to complete contracts. **I also understand that if I am the winning bidder, I have 6 weeks from the date of the bid opening to submit an acceptable performance bond. I also understand that if I am awarded the contract and fail to execute it or work under it, I will be required to forfeit to the Department an amount equal to 10% of my total bid amount.** Failure to forfeit the 10% penalty will result in being considered ineligible to bid on any state timber sales for a two-year duration. In the event the highest bidder can not or will not sign the contract, the award will be made to the next highest qualified bid.

**Notice:** I understand:

Utilization specifications and estimated volumes are listed in the prospectus which is available upon request from the Department.

A copy of the standard timber sales contract which must be entered into is available upon request from the Department.

Signature of Bidder

Bidder's Name (Please Print or Type)

Phone Number (include area code)

Email Address



# Crex Meadows Wildlife Area

Mapped By: <b>Glasby</b>			Project Type <b>Timber Sale</b>		Contract #
Date Drawn <b>6/24/2020</b>			Comp <b>112</b>	Stand <b>1 &amp; 15</b>	Contractor
Town <b>West Marshland</b>			DNR Tract # <b>780-121</b>		Expiration Date <b>6/30/2025</b>
Twp	Range	Section	Acres		Scale
<b>39N</b>	<b>18W</b>	<b>32</b>	<b>74</b>		<b>1" = 1/8 Mile</b>

## Cutting Requirements/ Information:



**Clearcut w/ site maintenance (Block B)-**  
Harvest all trees with 1 or more merchantable sticks. Site maintenance required on **all** stems 2 inches or greater



**Overstory Removal w/ Coppice (Block A)-** Harvest all stems with 1 or more merchantable sticks. Site maintenance of stems 2 inches or greater required within 100 feet of all **aspen** stems.

4" Oak\* 3900 tons  
4" Mixed Hdwd\*\* 380 tons  
4" Aspen\*\*\* 340 tons  
4" Jack Pine\*\*\*\* 170 tons

**Minimum Sale Value: \$20,213.00**

\* Oak pulp contains 96% Pin Oak, 3% White Oak, and 1% Bur Oak  
\*\* Mixed Hdwd pulp contains 95% Red Maple, 4% White Birch, and 1% Black Cherry. DNR Soft Maple conversion will be used (2.275 Tons/Cord)

\*\*\* Aspen pulp consists of Quaking Aspen with average dbh of 9.6"

\*\*\*\* Jack Pine pulp contains 4% White Pine, Jack Pine has average dbh of 12"

- Seasonal Restrictions: No harvesting activities shall occur from March 20<sup>th</sup> – July 15<sup>th</sup>.
- Utilization to 4" top DIB.
- Do not harvest paint marked boundary trees.
- Maximum stump height shall be 10".
- Must follow all BMPs found in "Wisconsin's Forestry Best Management Practices for Water Quality Field Manual".
- No dozer, road, or excavation work shall be completed without approval.
- All roads shall be reshaped and properly crowned before closing the sale.
- Slash shall be lopped and scattered to a maximum height of 3' and kept within sale boundaries.
- Leave all snags where they are not a safety risk to the operator.
- All existing roads and trails shall be kept open to allow for normal use throughout the harvest.
- Site maintenance on stems 2" or greater shall be performed within 100' of all aspen in Block A.
- Site maintenance shall be performed on all stems 2" or greater in Block B (site maintenance level is low)
- Sale boundaries consist of red paint line, woods road, and natural boundaries (wetland/open field).
- No equipment shall operate in swamps or wetlands unless frozen.
- 50% of Block A will require extremely dry or frozen ground conditions.
- Both stands can be accessed by heading north on East Refuge Road from County Hwy D, traveling approximately 1/4 mile, and turning west on Phantom Trail. Stand 1 is accessed heading north on the first woods road found on Phantom Trail and Stand 15 begins at a small parking lot located on the north side of Phantom Trail approximately 1/2 mile down Phantom Trail from East Refuge Road.

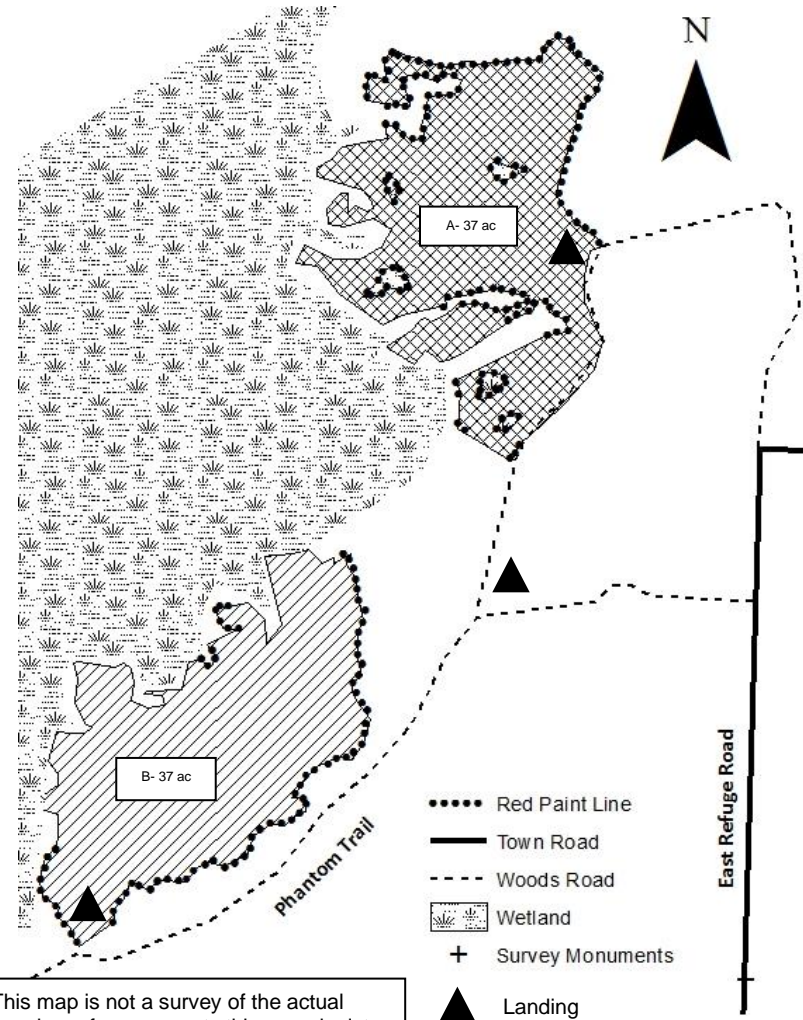

\*This map is not a survey of the actual boundary of any property this map depicts

DNR Contact:  
Richard Nesslar: 715-410-8322

\*These lands are 3<sup>rd</sup> party certified

**Notice:** Completion of this form is mandatory. The Department will not recognize your bid unless you complete and submit this form. Personal information collected will be used for program administration and may be provided to requesters as required by Wisconsin's Public Records law [ss. 19.31-19.39, Wis. Stats.].

Date

Bidder Name

Street Address

City

State

ZIP Code

Property Name (if any)

Crex Meadows WA

Timber Sale Name

Friendly Bear

Tract Number

780-121

Date and Hour of Bid Opening

November 8, 2021 10:00AM

Minimum Acceptable Bid (optional)

\$20,213.00

Species-All bids including Lump Sum bids must be by species	Utilization Specifications (4 inch/Whole Tree/Logs)	Estimated Volume	Volume Units (tons/cords/mbf)	Price Bid Per Unit	Total Bid Value on Estimated Volume
Oak	4 inch	3,900	tons		
Mixed Hardwood	4 inch	380	tons		
Aspen	4 inch	340	tons		
Jack Pine	4 inch	170	tons		

The award shall be based on this TOTAL BID AMOUNT:

**Performance Bond**

Will be in the form of: (select one)

☐ Personal Check

☐ Assurance Bond

☐ Certified Check/Money Order

☐ Certificate of Deposit

☐ Irrevocable Letter of Credit

☐ Assignment of Savings Account

I understand that any or all bids may be rejected and that consideration and awarding of a contract will be based upon my past performance and ability to complete contracts. **I also understand that if I am the winning bidder, I have 6 weeks from the date of the bid opening to submit an acceptable performance bond. I also understand that if I am awarded the contract and fail to execute it or work under it, I will be required to forfeit to the Department an amount equal to 10% of my total bid amount.** Failure to forfeit the 10% penalty will result in being considered ineligible to bid on any state timber sales for a two-year duration. In the event the highest bidder can not or will not sign the contract, the award will be made to the next highest qualified bid.

**Notice:** I understand:

Utilization specifications and estimated volumes are listed in the prospectus which is available upon request from the Department.

A copy of the standard timber sales contract which must be entered into is available upon request from the Department.

Signature of Bidder

Bidder's Name (Please Print or Type)

Phone Number (include area code)

Email Address

# Crex Meadows Wildlife Area

Mapped By: <b><i>Mack Glasby</i></b>			Project Type <b><i>Timber Sale</i></b>		Contract #
Date Drawn <b><i>10/30/2020</i></b>			Comp	Stand	Contractor
			<b><i>110&amp;111</i></b>	<b><i>6,25&amp;29</i></b>	
Town <b><i>West Marshland</i></b>			DNR Tract # <b><i>780-221</i></b>		Expiration Date <b><i>6/30/2025</i></b>
Twp	Range	Section	Acres		Scale
<b><i>39N</i></b>	<b><i>18W</i></b>	<b><i>24</i></b>	<b><i>26</i></b>		<b><i>1" = 1/8 Mile</i></b>



Treatment 1- Coppice (16 acres)- Harvest all hardwood stems with one or more merchantable sticks. Sever all hardwood stems 2" or greater within 100' of any aspen.



Treatment 2- Red Pine 3<sup>rd</sup> Thin (10 acres)- Harvest all trees marked with orange paint.

## Special Contract Restriction

1. Winter Logging Area. Logging permitted only on frozen ground.
2. All wood cut or in piles shall be removed within 30 days.
3. No whole tree skidding allowed. Pole skidding allowed.
4. Damage to residual trees will result in additional skidding restrictions.
5. No slash is to be left in any wetland.
6. No equipment within 15' of wetland edges during non-frozen time of year.
7. All slash shall be lopped to within 3' of the ground.
8. Landings shall be located only where indicated by ▲ on the sale map
9. No decking or loading is permitted on town roads.
10. Leave all snags not interfering with harvest operations.
11. Woods trails and roads must remain open and free of debris during logging operation.
13. No new roads will be permitted.

## Volume

Species	Tons
4" Red Pine*	420
4" Oak	450
4" Aspen	290
4" Mixed Hdwd**90	

## **Minimum Sale Value:**

**\$11,944.00**

\*70% Sawtimber. Average dbh 13".

\*\*Mixed Hdwd Pulp Contains 80% Red Maple, 20% White Birch. DNR Soft Maple Conversion will be used (2.275 Tons/Cord)

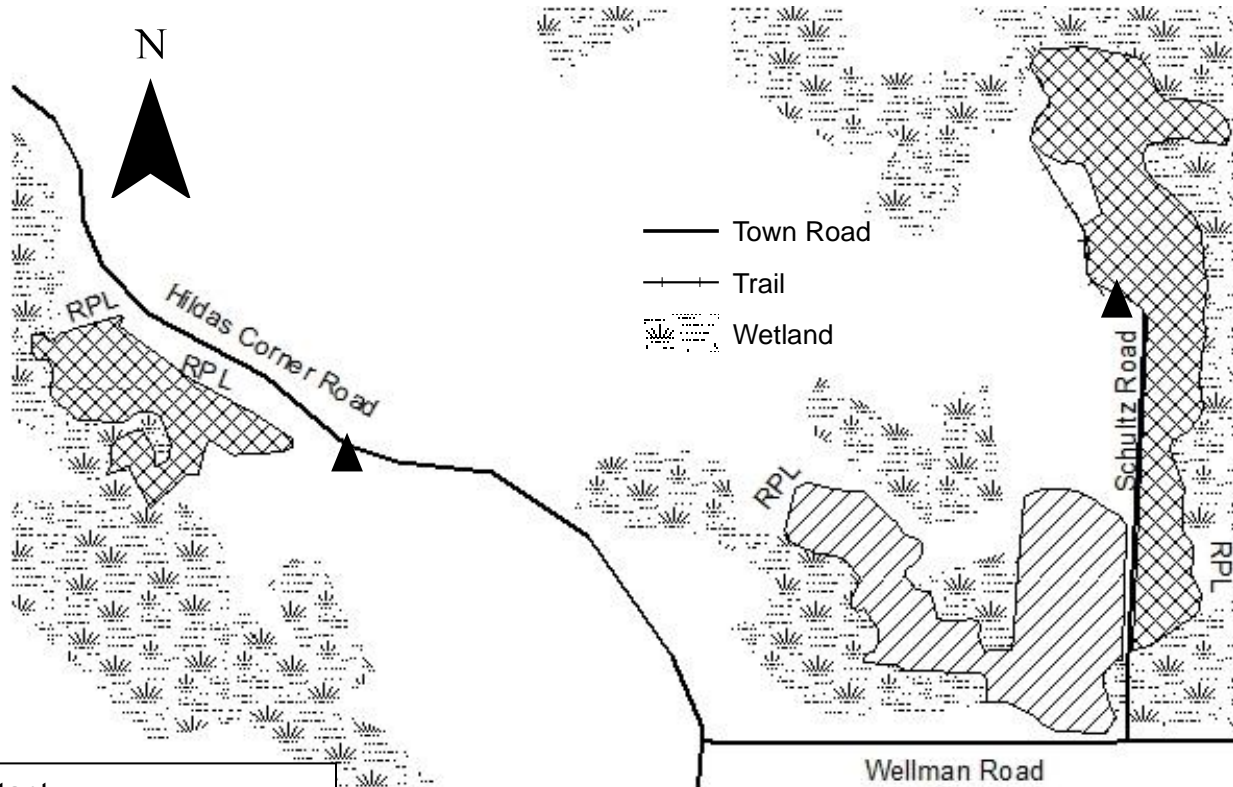

DNR Contact:  
Richard Nesslar: 715-410-8322

\*These lands are 3<sup>rd</sup> party certified

**Notice:** Completion of this form is mandatory. The Department will not recognize your bid unless you complete and submit this form. Personal information collected will be used for program administration and may be provided to requesters as required by Wisconsin's Public Records law [ss. 19.31-19.39, Wis. Stats.].

Date

Bidder Name

Street Address

City

State

ZIP Code

Property Name (if any)

Crex Meadows WA

Timber Sale Name

Hidden Ponds

Tract Number

780-221

Date and Hour of Bid Opening

November 8, 2021 10:00AM

Minimum Acceptable Bid (optional)

\$11,944.00

Species-All bids including Lump Sum bids must be by species	Utilization Specifications (4 inch/Whole Tree/Logs)	Estimated Volume	Volume Units (tons/cords/mbf)	Price Bid Per Unit	Total Bid Value on Estimated Volume
Red Pine	4 inch	420	tons		
Oak	4 inch	450	tons		
Aspen	4 inch	290	tons		
Mixed Hardwood	4 inch	90	tons		

The award shall be based on this TOTAL BID AMOUNT:

**Performance Bond**

Will be in the form of: (select one)

☐ Personal Check

☐ Assurance Bond

☐ Certified Check/Money Order

☐ Certificate of Deposit

☐ Irrevocable Letter of Credit

☐ Assignment of Savings Account

I understand that any or all bids may be rejected and that consideration and awarding of a contract will be based upon my past performance and ability to complete contracts. **I also understand that if I am the winning bidder, I have 6 weeks from the date of the bid opening to submit an acceptable performance bond. I also understand that if I am awarded the contract and fail to execute it or work under it, I will be required to forfeit to the Department an amount equal to 10% of my total bid amount.** Failure to forfeit the 10% penalty will result in being considered ineligible to bid on any state timber sales for a two-year duration. In the event the highest bidder can not or will not sign the contract, the award will be made to the next highest qualified bid.

**Notice:** I understand:

Utilization specifications and estimated volumes are listed in the prospectus which is available upon request from the Department.

A copy of the standard timber sales contract which must be entered into is available upon request from the Department.

Signature of Bidder

Bidder's Name (Please Print or Type)

Phone Number (include area code)

Email Address



# Crex Meadows Wildlife Area

Mapped By:	Project Type	Contract #
<b>Nessler</b>	<b>Timber Sale</b>	
Date Drawn	Comp Stand	Contractor
<b>4/9/2021</b>	<b>111 13, 26, 30, &amp; 31</b>	
Town	DNR Tract #	Expiration Date
<b>West Marshland</b>	<b>780-321</b>	<b>6/30/2025</b>
Twp Range Section	Acres	Scale
<b>39N 18W 25 &amp; 36</b>	<b>87</b>	<b>1" = 1/4 Mile</b>

## Cutting Requirements/Information:



**Red Pine Row Thinning (1.3ac)**-Remove all trees marked with orange paint.



**Seed Tree Harvest (44.2ac)** – Harvest all trees with 1 or more merchantable sticks except those marked with green paint. Sever all stems down to a 2" diameter within 50' of all aspen stems.



**Coppice- (42.8ac)**  
Harvest all stems with 1 or more merchantable sticks. Sever all stems down to a 2" diameter. Leave all white pine and tamarack.

4" Oak*	3200 tons
4" Aspen**	1550 tons
4" Mixed Hdwd***	925 tons
4" Red Pine****	50 tons

**Minimum Sale Value: \$20715.00**

\* Oak pulp contains 65% Pin Oak, 32% Bur Oak, and 3% White Oak. Weighted Oak conversion factor of **(2.811 Tons/Cord)** will be used.

\*\*Aspen pulp consists of Quaking Aspen with an average DBH of 11". DNR Aspen conversion factor **(2.250 Tons/Cord)** will be used.

\*\*\* Mixed Hdwd pulp contains 90% Red Maple, 5% Ash, and 3% White Birch, 1% Black Cherry, and 1% elm. DNR Soft Maple conversion factor will be used **(2.275 Tons/Cord)**

\*\*\*\* Red Pine pulp contains 2% White Pine. Red Pine has average DBH of 9". DNR Red Pine Conversion Factor **(2.250 Tons/Cord)** will be used. Total red pine volume contains an approximate sawlog volume of 9 MBF for 39% of overall volume.

- Entire sale shall be cut during frozen ground conditions.
- No equipment shall operate in swamps or wetlands unless frozen.
- Utilization to 4" top DIB.
- Power line present through center of red pine thinning. Operational adjustments will be necessary.
- Sale boundaries consist of red paint line, blue paint line, town road, and natural boundaries (wetland/open field), all slash must remain within these boundaries and on the sale area.
- No slash or equipment allowed across blue paint line onto private land at any time, trees shall be felled onto state property and away from private lands.
- Operations will be stopped, if in the opinion of the forester unnecessary of damage of any kind occurs.
- Damage to residual trees will result in additional skidding restrictions.
- Do not harvest paint marked boundary trees.
- Maximum stump height shall be 10".
- Must follow all BMPs found in "Wisconsin's Forestry Best Management Practices for Water Quality Field Manual".
- Slash shall be lopped and scattered to a maximum height of 3' and kept within sale boundaries.
- Leave all snags where they are not a safety risk to the operator.
- Road approaches to town roads are the responsibility of the contractor. Damage to these roads are the responsibility of the contractor. Approaches may require improvements prior to hauling to prevent damage. Contractor is responsible for contacting the Town of West Marshland prior to installation of any improvements.
- No dozer, road, or excavation work shall be completed without approval.
- All piles of pine shall be removed within 30 days between April 15th- August 1st.

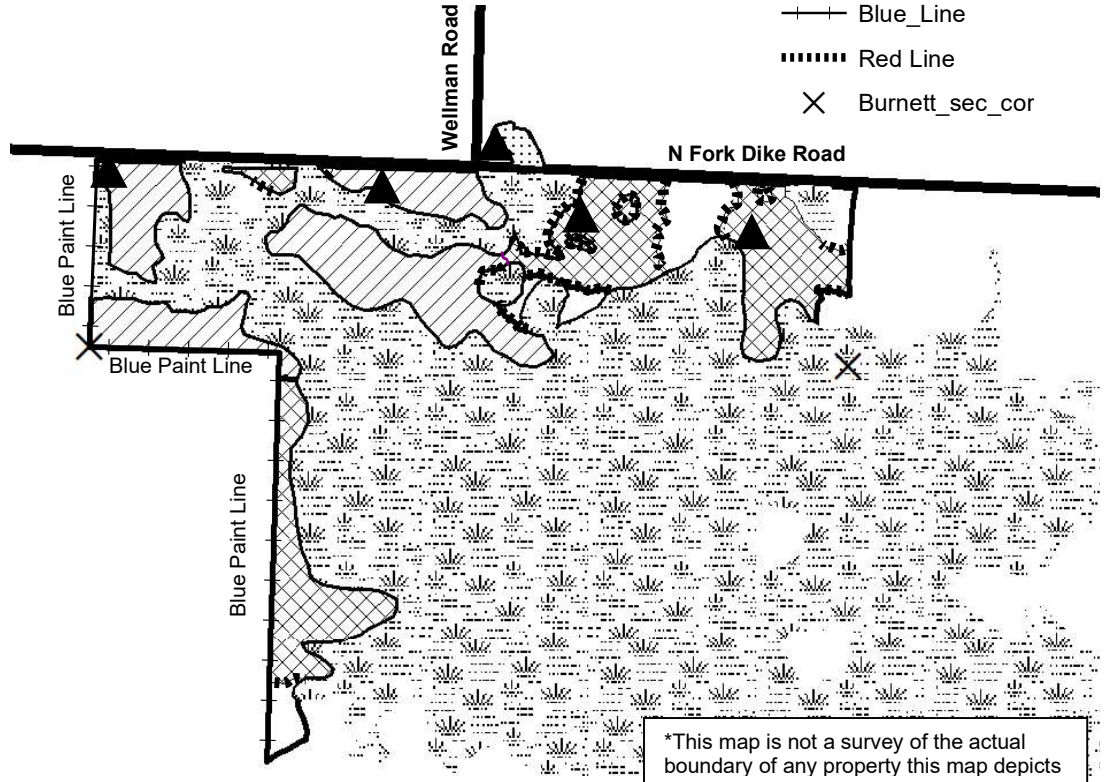

**\*These lands are 3<sup>rd</sup> party certified**

**DNR Contact:**  
**Richard Nessler: 715-410-8322**

**Notice:** Completion of this form is mandatory. The Department will not recognize your bid unless you complete and submit this form. Personal information collected will be used for program administration and may be provided to requesters as required by Wisconsin's Public Records law [ss. 19.31-19.39, Wis. Stats.].

Date

Bidder Name

Street Address

City

State

ZIP Code

Property Name (if any)

Crex Meadows WA

Timber Sale Name

Mean Crow

Tract Number

780-321

Date and Hour of Bid Opening

November 8, 2021 10:00AM

Minimum Acceptable Bid (optional)

\$20,715.00

Species-All bids including Lump Sum bids must be by species	Utilization Specifications (4 inch/Whole Tree/Logs)	Estimated Volume	Volume Units (tons/cords/mbf)	Price Bid Per Unit	Total Bid Value on Estimated Volume
Oak	4 inch	3,200	tons		
Aspen	4 inch	1,550	tons		
Mixed Hardwood	4 inch	925	tons		
Red Pine	4 inch	50	tons		

The award shall be based on this TOTAL BID AMOUNT:

**Performance Bond**

Will be in the form of: (select one)

☐ Personal Check

☐ Assurance Bond

☐ Certified Check/Money Order

☐ Certificate of Deposit

☐ Irrevocable Letter of Credit

☐ Assignment of Savings Account

I understand that any or all bids may be rejected and that consideration and awarding of a contract will be based upon my past performance and ability to complete contracts. **I also understand that if I am the winning bidder, I have 6 weeks from the date of the bid opening to submit an acceptable performance bond. I also understand that if I am awarded the contract and fail to execute it or work under it, I will be required to forfeit to the Department an amount equal to 10% of my total bid amount.** Failure to forfeit the 10% penalty will result in being considered ineligible to bid on any state timber sales for a two-year duration. In the event the highest bidder can not or will not sign the contract, the award will be made to the next highest qualified bid.

**Notice:** I understand:

Utilization specifications and estimated volumes are listed in the prospectus which is available upon request from the Department.

A copy of the standard timber sales contract which must be entered into is available upon request from the Department.

Signature of Bidder

Bidder's Name (Please Print or Type)

Phone Number (include area code)

Email Address

# CLAM RIVER FISHERIES AREA

Mapped By: <b>Garrett Riewestahl</b>			Project Type <b>Timber Sale</b>		Contract #
Date Drawn <b>5/13/2021</b>			Comp <b>201</b>	Stand <b>4, 21, 23, 26</b>	Contractor
Town <b>Dewey</b>			DNR Tract # <b>706-121</b>		Expiration Date <b>June 30<sup>th</sup>, 2025</b>
Twp <b>38N</b>	Range <b>14W</b>	Section <b>29, 30, 32</b>	Acres <b>35</b>		Scale <b>1" = 1/4 Mile</b>

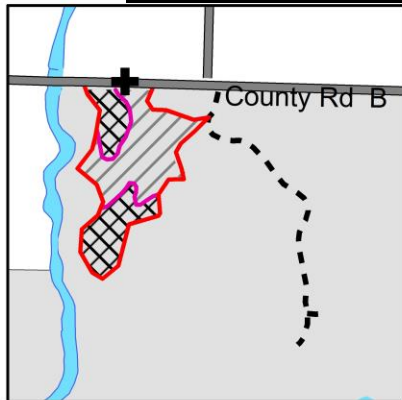

\*These lands are 3<sup>rd</sup> party certified



## **Hardwood Thinning (28 Acres):**

Harvest all trees marked with Orange paint.



## **Aspen Coppice (5 Acres):**

Harvest all merchantable aspen and hardwood stems.



## **Hardwood Gaps (<2 Acres):**

Cut all stems 2 inches and larger within purple paint line.

Species	MBF	Tons
Red Oak	8	
* Mixed Hwd Logs	13	
**Mixed Hwd Pulp		575
Aspen		280

**Minimum Sale Value: \$6,190.00**

\* Mixed HWD Logs contains 41% ash, 21% basswood, 19% red maple, 11% hard maple, 7% white oak, and 2% birch.

\*\* Mixed Hwd Pulp contains 57% red maple, 14% hard maple, 11% birch, 7% oak, 6% ash, and 5% basswood.--- 2.34 T/ Cord

## **Special Contract Restriction**

### **Clam River Fisheries Area Timber Sale 1-21**

- Due to the occurrence of oak wilt, harvesting is not permitted from April 15th to July 15th.
- Harvesting in the northern portion (Section 29 and 30) of this sale is permitted only on frozen ground.
- All wood cut or in piles shall be removed within 30 days.
- Operation will be stopped, if in the opinion of the forester unnecessary damage occurs.
- No equipment is allowed across red paint lines without approval of the forester.
- The sale includes sawtimber, all sawlogs shall be piled with small end facing one direction. The state reserves the right to inspect bolt piles prior to hauling to assure no sawtimber is included.
- All sawtimber will be scaled on site by the forester before hauling.
- Harvest all designated trees with at least one stick to a 4" top diameter. No cutting of conifer within sale area.
- Site Maintenance required in all designated (purple paint line) canopy gaps. All hardwood stems 2" and larger within designated areas must be severed.
- Approval must be obtained from the township before decking or loading is permitted on town roads.
- Chap.30 permit may be needed if crossing dry wash during non-frozen ground conditions. DNR timber mats may be available for pickup coordinate with the forester.
- Road approaches to town and county roads are the responsibility of the contractor.
- Damage to these roads is the responsibility of the contractor. The approach to town or county roads may need improvements prior to hauling to prevent damage.
- Any trail barricades removed must be replaced upon completion of the sale.
- Woods trails and roads must remain open and free of debris during the operation.
- No slash or equipment allowed to cross onto private land at any time, trees shall be felled onto state property and away from private lands.
- Protect survey monuments shown on timber sale map. Damage will result in restoration costs paid by the contractor.
- No equipment within 50 ft of ordinary high-water mark to comply with WI BMP
- No ground skidding, harvest limited to shortwood forwarding only.
- Wildlife openings/old fields must be free of all logging debris at close of the sale.
- Harvest all orange paint marked trees. Do not harvest red or purple marked trees.
- All slash shall be lopped to within 2' of the ground.
- No rutting or skidding is allowed in wet soils.
- No slash is to be left in any wetland.
- Leave as many snags as possible.

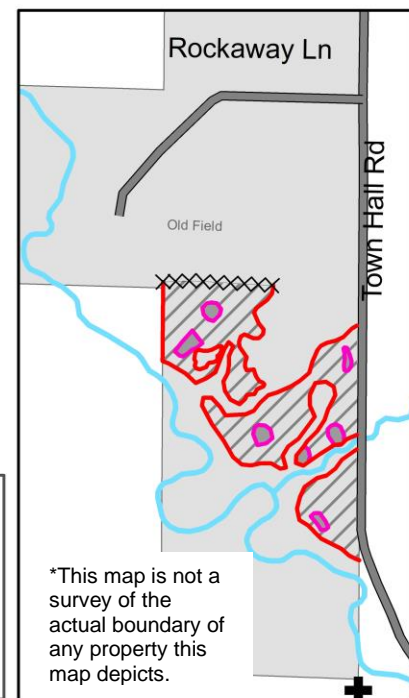

\*This map is not a survey of the actual boundary of any property this map depicts.

**DNR Contact: Garrett Riewestahl**  
**Phone: (715) 410-8318**

	Local Road
	Woods Road
	Red Paint Line
	Purple Paint Line
	Survey Monument
	Old Fence

**Notice:** Completion of this form is mandatory. The Department will not recognize your bid unless you complete and submit this form. Personal information collected will be used for program administration and may be provided to requesters as required by Wisconsin's Public Records law [ss. 19.31-19.39, Wis. Stats.].

Date

Bidder Name

Street Address

City

State

ZIP Code

Property Name (if any)  
Clam River Fishery Area

Timber Sale Name

Tract Number  
706-121

Date and Hour of Bid Opening

10:00AM on 11/8/2021

Minimum Acceptable Bid (optional)

\$6,190.00

Species-All bids including Lump Sum bids must be by species	Utilization Specifications (4 inch/Whole Tree/Logs)	Estimated Volume	Volume Units (tons/cords/mbf)	Price Bid Per Unit	Total Bid Value on Estimated Volume
Red Oak Logs	10" dib	8	MBF		
Mixed Hardwood Logs	10" dib	13	MBF		
Mixed Hardwood Pulp	4"	575	Tons		
Aspen	4"	280	Tons		

The award shall be based on this TOTAL BID AMOUNT:

**Performance Bond**

Will be in the form of: (select one)

☐ Personal Check

☐ Certified Check/Money Order

☐ Irrevocable Letter of Credit

☐ Assurance Bond

☐ Certificate of Deposit

☐ Assignment of Savings Account

I understand that any or all bids may be rejected and that consideration and awarding of a contract will be based upon my past performance and ability to complete contracts. **I also understand that if I am the winning bidder, I have 6 weeks from the date of the bid opening to submit an acceptable performance bond. I also understand that if I am awarded the contract and fail to execute it or work under it, I will be required to forfeit to the Department an amount equal to 10% of my total bid amount.** Failure to forfeit the 10% penalty will result in being considered ineligible to bid on any state timber sales for a two-year duration. In the event the highest bidder can not or will not sign the contract, the award will be made to the next highest qualified bid.

**Notice:** I understand:

Utilization specifications and estimated volumes are listed in the prospectus which is available upon request from the Department.

A copy of the standard timber sales contract which must be entered into is available upon request from the Department.

Signature of Bidder

Bidder's Name (Please Print or Type)

Phone Number (include area code)

Email Address



## Clam River Fishery Area

Mapped By: <b>Garrett Riewestahl</b>			Project Type <b>Timber Sale</b>		Contract #
Date Drawn <b>12/20-18</b>			Comp <b>200</b>	Stand <b>10</b>	Contractor
Town <b>Roosevelt</b>			DNR Tract # <b>706-218</b>		Expiration Date <b>June 30<sup>th</sup>, 2025</b>
Twp <b>37N</b>	Range <b>14W</b>	Section <b>10</b>	Acres <b>50</b>		Scale <b>1 inch = ¼ mile</b>

Red Oak and Northern Hardwood thinning



**Oak Thinning. 44 Ac.** Harvest all trees throughout the sale area marked with orange paint. In addition, cut all aspen and birch larger than 8" DBH.



**Small Patch Clearcut Area 6 AC.** Cut all trees 2 inches and larger within the double dotted red paint line.

	MBF	Tons
Red oak saw	43	
*Mixed Hwd	11	
Oak pulp		480
**Mixed Hwd		610
Aspen		200
Birch		25

**Total Minimum Sale Value \$ 15,398.40**

\*(38% Basswood, 33% Red Maple, 7% Ash 7% Hard maple 5% W. oak)

\*\* (49% Red Maple, 9% Basswood, 8% Hard Maple, 8% Ash) **2.3 Ton/Cord**

### Special Contract Restrictions:

**-Harvesting only permitted between November and March.**

-Operations will be stopped, if in the opinion of the forester, unnecessary damage occurs.

-Damage to residual trees will result in additional skidding restrictions.

-Landings shall be located only by a ▲ on sale map, unless approval is obtained from the forester.

-Leave snags standing if they do not compromise safety.

-Wisconsin BMP's for water quality must be followed:

No equipment within 15' of wetland edges unless the ground is frozen, no slash within 15' of wetland.

-Do not damage pockets of un-merchantable aspen or birch.

-All sawtimber to be scaled by State staff prior to leaving sale area. All sawlogs shall be piled with small end facing the haul road. The state reserves the right to inspect bolts piles prior to hauling to ensure no sawtimber is included.

-No slash or equipment allowed across blue paint line onto private land at any time, trees shall be felled onto State property and away from private lands.

-All slash to be lopped to within 2' of the ground.

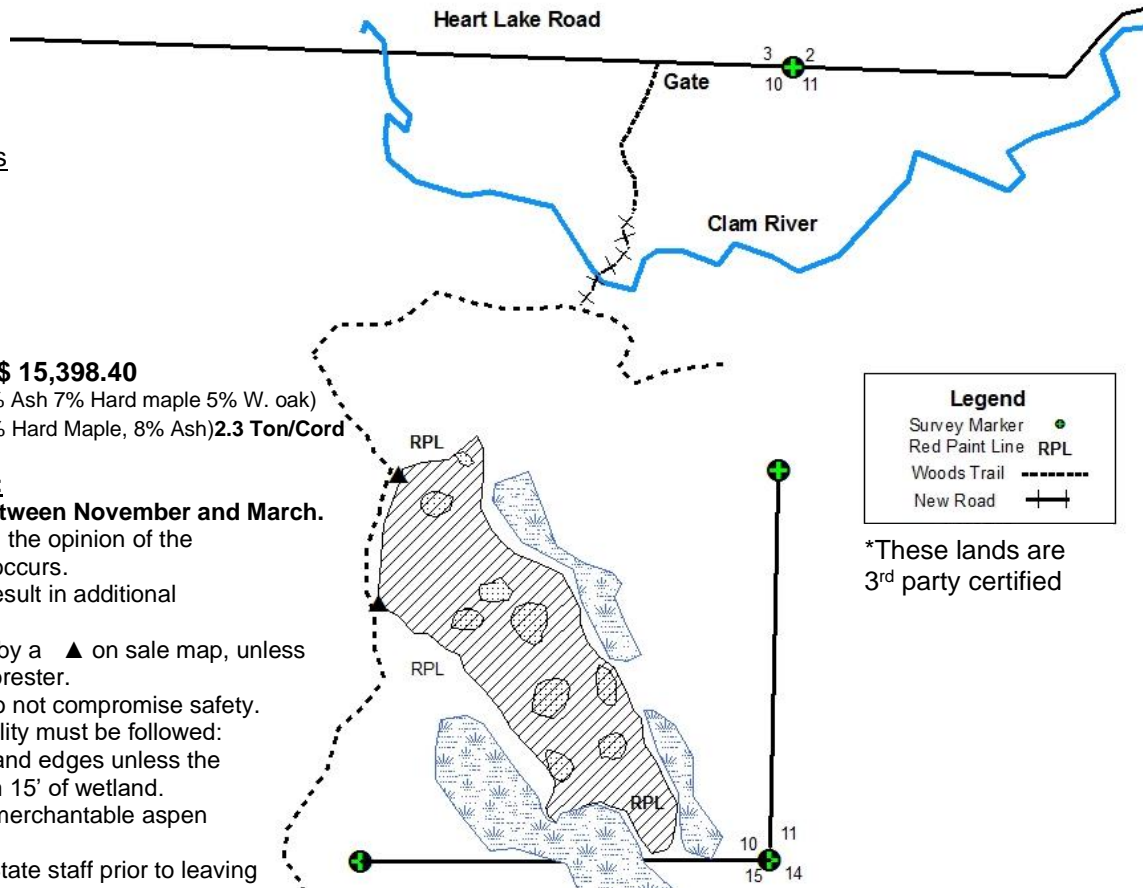

### **Legend**

- Survey Marker ●
- Red Paint Line RPL
- Woods Trail - - - - -
- New Road + + + + +

\*These lands are 3<sup>rd</sup> party certified

\*This map is not a survey of the actual boundary of any property this map depicts.

DNR Contact: Garrett Riewestahl  
Phone: (715) 410-8318

**Notice:** Completion of this form is mandatory. The Department will not recognize your bid unless you complete and submit this form. Personal information collected will be used for program administration and may be provided to requesters as required by Wisconsin's Public Records law [ss. 19.31-19.39, Wis. Stats.].

Date

Bidder Name

Street Address

City

State

ZIP Code

Property Name (if any)  
Clam River Fishery Area

Timber Sale Name

Tract Number  
706-218

Date and Hour of Bid Opening

10:00AM on 11/8/2021

Minimum Acceptable Bid (optional)

\$15,398.40

Species-All bids including Lump Sum bids must be by species	Utilization Specifications (4 inch/Whole Tree/Logs)	Estimated Volume	Volume Units (tons/cords/mbf)	Price Bid Per Unit	Total Bid Value on Estimated Volume
Red Oak Logs	10" dib	43	MBF		
Mixed Hardwood Logs	10" dib	11	MBF		
Oak Pulp	4"	480	Tons		
Mixed Hardwood Pulp	4"	610	Tons		
Aspen	4"	200	Tons		
Birch	4"	25	Tons		

The award shall be based on this TOTAL BID AMOUNT:

**Performance Bond**

Will be in the form of: (select one)

☐ Personal Check

☐ Assurance Bond

☐ Certified Check/Money Order

☐ Certificate of Deposit

☐ Irrevocable Letter of Credit

☐ Assignment of Savings Account

I understand that any or all bids may be rejected and that consideration and awarding of a contract will be based upon my past performance and ability to complete contracts. **I also understand that if I am the winning bidder, I have 6 weeks from the date of the bid opening to submit an acceptable performance bond. I also understand that if I am awarded the contract and fail to execute it or work under it, I will be required to forfeit to the Department an amount equal to 10% of my total bid amount.** Failure to forfeit the 10% penalty will result in being considered ineligible to bid on any state timber sales for a two-year duration. In the event the highest bidder can not or will not sign the contract, the award will be made to the next highest qualified bid.

**Notice:** I understand:

Utilization specifications and estimated volumes are listed in the prospectus which is available upon request from the Department.

A copy of the standard timber sales contract which must be entered into is available upon request from the Department.

Signature of Bidder

Bidder's Name (Please Print or Type)

Phone Number (include area code)

Email Address

# Sand Creek Fisheries Area

Mapped By: <b>Garrett Riewestahl</b>			Project Type <b>Timber Sale</b>		Contract #
Date Drawn <b>2/2/2017</b>			Comp <b>240</b>	Stand <b>2</b>	Contractor
Town <b>Lorain</b>			DNR Tract # <b>4981-117</b>		Expiration Date <b>June 30th, 2025</b>
Twp <b>37N</b>	Range <b>15W</b>	Section <b>12</b>	Acres <b>42</b>		Scale <b>1" = 1/4 Mile</b>



**Oak Thin. 42 Ac.** Harvest all trees that have been marked with orange paint. Species marked include Red oak, white oak, red maple, sugar maple, basswood, ash, and white pine. In addition, cut all aspen and birch. All ironwood and muscle wood 2 inches and larger at 4.5 feet must be severed. Frozen ground conditions only.

<u>Species</u>	<u>Tons</u>	<u>MBF</u>
*Mixed HWD	550	
Red Oak	215	
Aspen	105	
White pine	40	
Red Oak logs		15
**Mixed Hardwood		13

\*Mixed hardwood pulp contains 42% red maple, 26% basswood, 14% birch, 12% white oak, 5% hard maple, and 1% ash. **2.3 Tons/ Cord**

\*\*Mixed hardwood logs contain 59% basswood, 27% white oak, and 14% red maple.

**Total Minimum Sale Value: \$8,587.90**

## Special Contract Restriction

- All wood cut or in piles shall be removed within 30 days.
- Operation will be stopped, if in the opinion of the forester unnecessary damage occurs.
- No whole tree skidding allowed. Pole skidding allowed.
- Damage to residual trees will result in additional skidding restrictions.
- Openings must be free of all logging debris prior to the sale being closed.
- No slash is to be left in any wetland.
- No equipment within 15' of wetland edges during non-frozen time of year.
- All slash shall be lopped to within 2' of the ground.
- Landings shall be located only where indicated by ▲ on the sale map, unless approval is obtained from the forester.
- If sale includes sawtimber, all bolts shall be piled with small end facing one direction. The State reserves the right to inspect bolt piles prior to hauling to assure no sawtimber is included.
- All sawtimber will be scaled on site by the forester before hauling.
- All pine must be utilized to a 4" top diameter.
- No slash or equipment allowed across blue paint line onto private land at any time, trees shall be felled onto State property and away from private lands.
- Protect survey monuments shown on timber sale map. Damage will result in restoration costs paid by the contractor.
- Survey monuments have been identified and painted
- Winter Logging Area. Logging permitted only on frozen ground.
- Site Maintenance required. All ironwood and muscle wood stems 2" and larger areas severed.
- No whole tree harvesting allowed

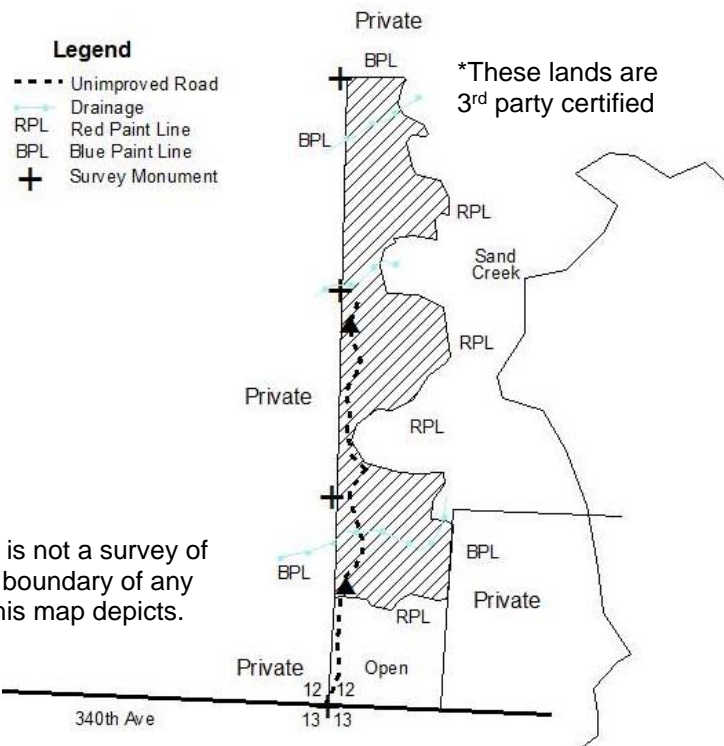

DNR Contact: Garrett Riewestahl  
Phone: (715) 410-8318

**Notice:** Completion of this form is mandatory. The Department will not recognize your bid unless you complete and submit this form. Personal information collected will be used for program administration and may be provided to requesters as required by Wisconsin's Public Records law [ss. 19.31-19.39, Wis. Stats.].

Date

Bidder Name

Street Address

City

State

ZIP Code

Property Name (if any)  
Sand Creek Fishery Area

Timber Sale Name

Tract Number  
4981-117

Date and Hour of Bid Opening

10:00AM on 11/8/2021

Minimum Acceptable Bid (optional)

\$8,587.90

Species-All bids including Lump Sum bids must be by species	Utilization Specifications (4 inch/Whole Tree/Logs)	Estimated Volume	Volume Units (tons/cords/mbf)	Price Bid Per Unit	Total Bid Value on Estimated Volume
Red Oak Logs	10" dib	15	MBF		
Mixed Hardwood Logs	10" dib	13	MBF		
Mixed Hardwood Pulp	4"	550	Tons		
Oak Pulp	4"	215	Tons		
Aspen Pulp	4"	105	Tons		
White Pine Pulp	4"	40	Tons		

The award shall be based on this TOTAL BID AMOUNT:

**Performance Bond**

Will be in the form of: (select one)

☐ Personal Check

☐ Assurance Bond

☐ Certified Check/Money Order

☐ Certificate of Deposit

☐ Irrevocable Letter of Credit

☐ Assignment of Savings Account

I understand that any or all bids may be rejected and that consideration and awarding of a contract will be based upon my past performance and ability to complete contracts. **I also understand that if I am the winning bidder, I have 6 weeks from the date of the bid opening to submit an acceptable performance bond. I also understand that if I am awarded the contract and fail to execute it or work under it, I will be required to forfeit to the Department an amount equal to 10% of my total bid amount.** Failure to forfeit the 10% penalty will result in being considered ineligible to bid on any state timber sales for a two-year duration. In the event the highest bidder can not or will not sign the contract, the award will be made to the next highest qualified bid.

**Notice:** I understand:

Utilization specifications and estimated volumes are listed in the prospectus which is available upon request from the Department.

A copy of the standard timber sales contract which must be entered into is available upon request from the Department.

Signature of Bidder

Bidder's Name (Please Print or Type)

Phone Number (include area code)

Email Address

Mapped By: <b>Garrett Riewestahl</b>			Project Type <b>Timber Sale</b>		Contract #
Date Drawn <b>9/27/2021</b>			Comp	Stand	Contractor
Town <b>Jackson and Sand Lake</b>			DNR Tract # <b>1-19</b>		Expiration Date <b>June 30<sup>th</sup>, 2025</b>
Twp	Range	Section	Acres		Scale
<b>40N</b>	<b>15W</b>	<b>15, 36</b>	<b>30</b>		<b>1" = 1/4 Mile</b>
<b>39N</b>	<b>15W</b>	<b>36</b>			

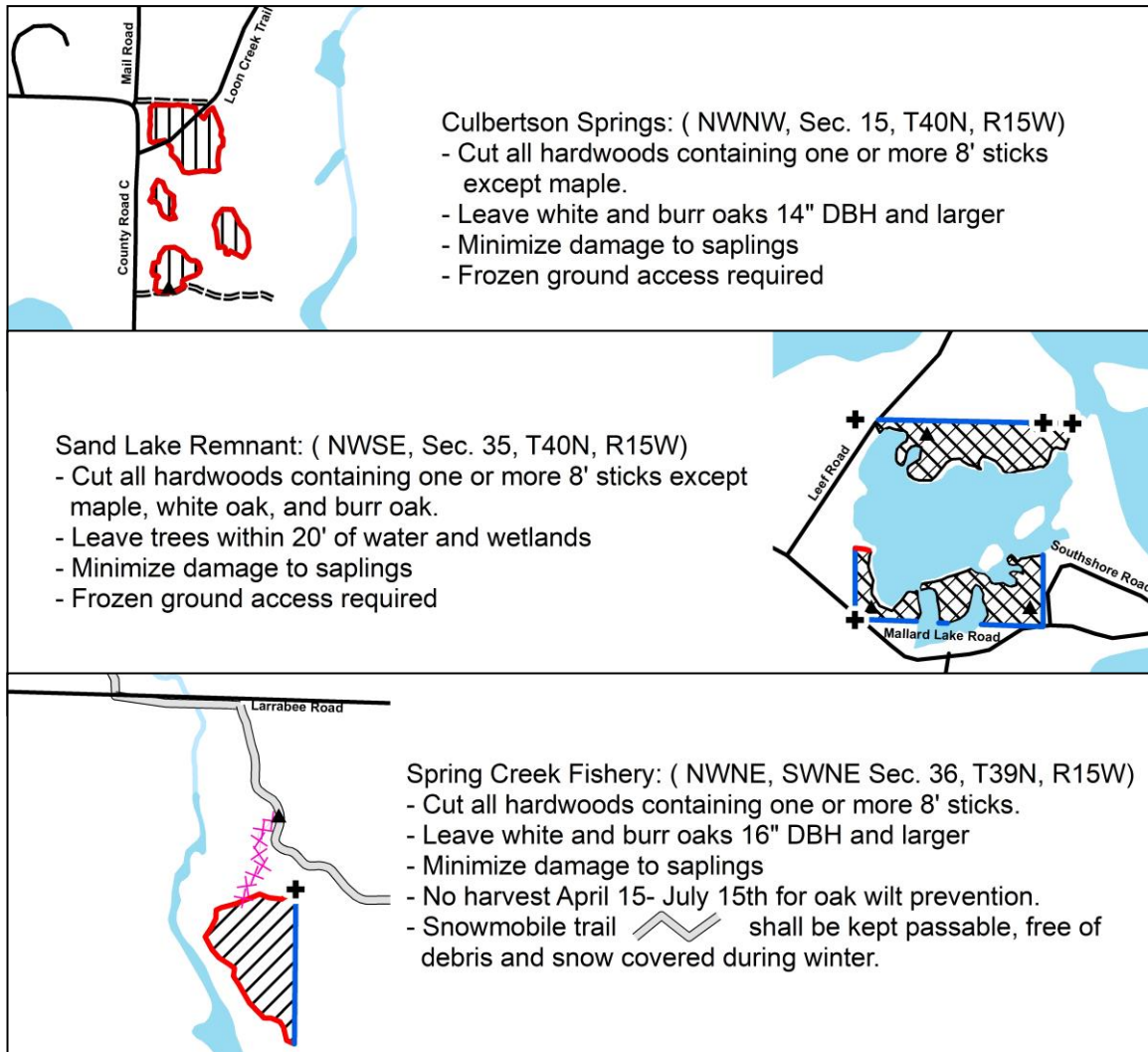

\*This map is not a survey of the actual boundary of any property this map depicts.

\*These lands are 3<sup>rd</sup> party certified

#### Cutting Specifications – all areas:

- No whole tree harvest – 4" or smaller top utilization. Forwarding or skidding acceptable. Any material dropped in wetlands or across blue lines must be removed promptly.
- Boundaries include roads, trails, red paint line , blue paint line , and wetlands.
- On spring creek there is a skid/forward access and landing area marked with purple paint.
- Landing locations shown by Close landings on Sand Lake and Spring Creek with slash and stumps.
- No dozing or excavating authorized. If a ditch needs to be filled for truck access, used cordwood for fill, and remove when done hauling.
- Known survey monuments shown by
- Cut or crush slash to 2' height or less.

<u>Species</u>	<u>Estimated Tons</u>
Oak	1560
Aspen	320
Mixed Hardwood	140
<b>Advertised Value: \$10,570.50</b>	

DNR Contact: Garrett Riewestahl  
Phone: (715) 410-8318



**Notice:** Completion of this form is mandatory. The Department will not recognize your bid unless you complete and submit this form. Personal information collected will be used for program administration and may be provided to requesters as required by Wisconsin's Public Records law [ss. 19.31-19.39, Wis. Stats.].

Date

Bidder Name

Street Address

City

State

ZIP Code

Property Name (if any)

Culbertson Springs Fishery, Spring Creek  
Fishery, Sand Lake Remnant

Timber Sale Name

East Side Tract

Tract Number

1-19

Date and Hour of Bid Opening

10:00AM on 11/8/2021

Minimum Acceptable Bid (optional)

\$10,570.50

Species-All bids including Lump Sum bids must be by species	Utilization Specifications (4 inch/Whole Tree/Logs)	Estimated Volume	Volume Units (tons/cords/mbf)	Price Bid Per Unit	Total Bid Value on Estimated Volume
Oak	4"	1,560	Tons		
Aspen	4"	320	Tons		
Mixed Harvest	4"	140	Tons		

The award shall be based on this TOTAL BID AMOUNT:

**Performance Bond**

Will be in the form of: (select one)

☐ Personal Check

☐ Certified Check/Money Order

☐ Irrevocable Letter of Credit

☐ Assurance Bond

☐ Certificate of Deposit

☐ Assignment of Savings Account

I understand that any or all bids may be rejected and that consideration and awarding of a contract will be based upon my past performance and ability to complete contracts. **I also understand that if I am the winning bidder, I have 6 weeks from the date of the bid opening to submit an acceptable performance bond. I also understand that if I am awarded the contract and fail to execute it or work under it, I will be required to forfeit to the Department an amount equal to 10% of my total bid amount.**

Failure to forfeit the 10% penalty will result in being considered ineligible to bid on any state timber sales for a two-year duration. In the event the highest bidder can not or will not sign the contract, the award will be made to the next highest qualified bid.

**Notice:** I understand:

Utilization specifications and estimated volumes are listed in the prospectus which is available upon request from the Department.

A copy of the standard timber sales contract which must be entered into is available upon request from the Department.

Signature of Bidder

Bidder's Name (Please Print or Type)

Phone Number (include area code)

Email Address

# BEAN BROOK FISHERIES AREA

Mapped By: <b>Kyle Young</b>			Project Type <b>Timber Sale</b>		Contract #	
Date Drawn <b>3/24/21</b>			Comp <b>260</b>	Stand <b>21</b>	Contractor	
Town <b>Bass Lake</b>			DNR Tract # <b>3-20</b>		Expiration Date <b>12/31/2024</b>	
Twp <b>40N</b>	Range <b>10W</b>	Section <b>21, 22, 28</b>	Acres <b>85</b>		Scale <b>1" = ¼ mile</b>	

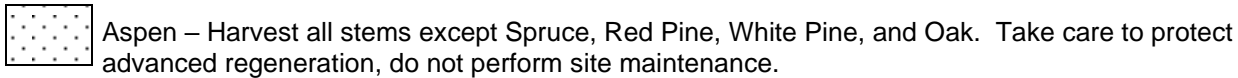
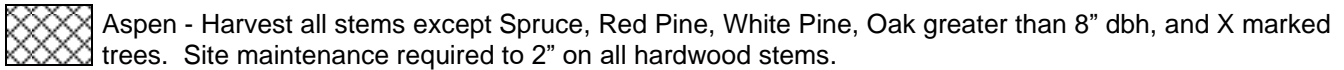

**Aspen**                    **4,500 Tons** (approx. 2,000 cords)

**Mixed Hdwd**      **350 Tons** (approx. 150 cords)

(80% red maple, 10% birch, 7% ash, 3% oak) **2.3 Tons / Cord**

**Jack Pine**      **20 Tons** (approx. 10 cords)

**TOTAL MINIMUM SALE VALUE \$ 41,280.00**

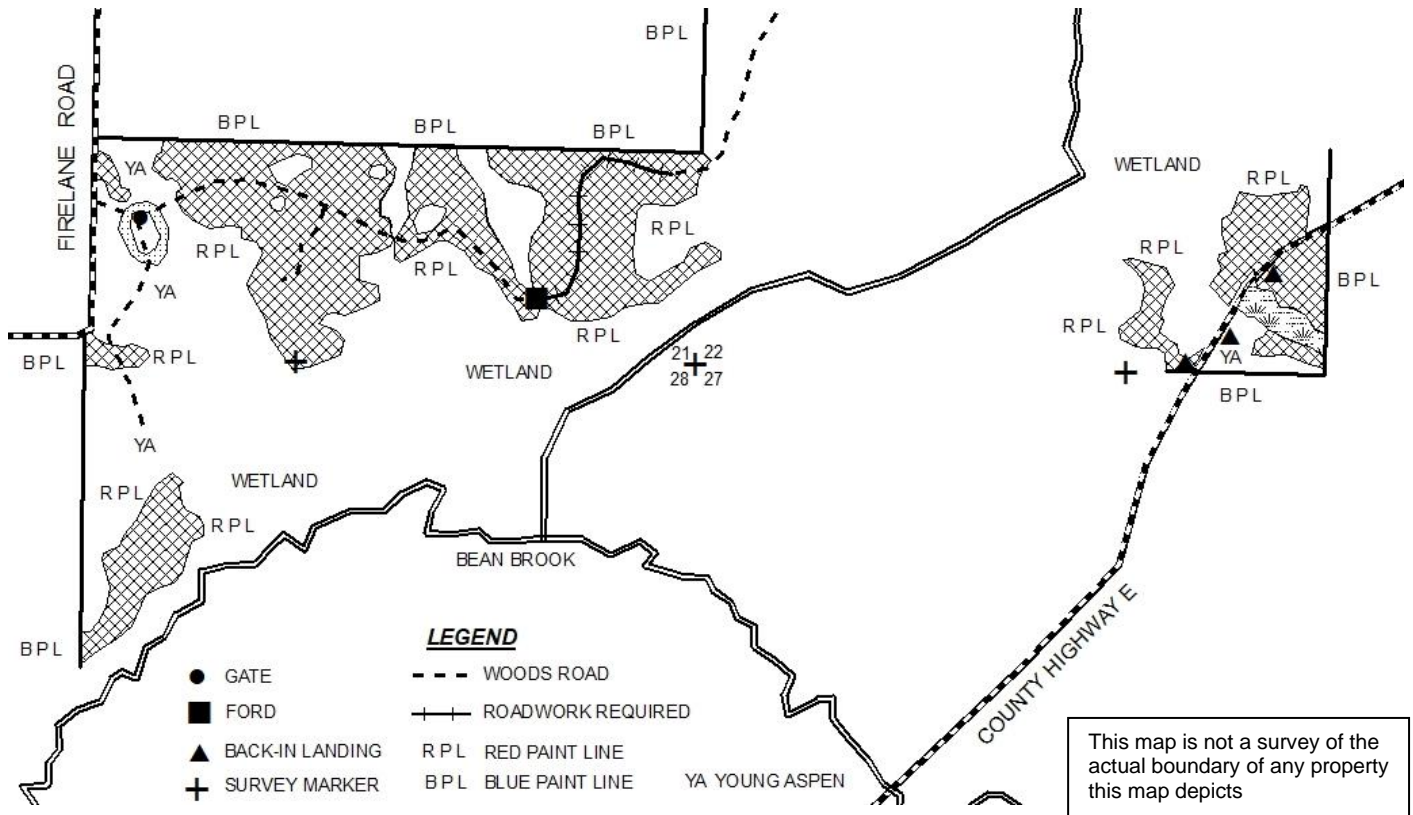

**Special Contract Restrictions:**

**1. Roadwork Requirement:** Approximately 1500' of new road work required. DNR has constructed ford crossing shown on map. Contractor required to construct new road from ford crossing to existing landing and road network. Approximate location is shown on map, exact location will be flagged with forester prior to construction. In addition, 3 temporary back-in landings have been approved by the Washburn County Highway Department, construction & removal is the responsibility of the contractor.

2. Although summer logging is permitted, during wet periods the soils may become soft, and susceptible to road damage. Operations will be suspended during these periods. While specific date restrictions will not be placed on sale, operations will be shut down if rutting or other damages occurs.

3. Damage to residual trees will result in additional skidding restrictions. Operations will be stopped, if in the opinion of the forester, unnecessary damage occurs.
4. All wood cut or in piles shall be removed within 30 days.
5. All wood shall be utilized to a 4" top
6. All landings shall be approved by the forester, prior to their construction.
7. Leave as many snags standing as possible as long as they do not compromise safety.
8. Wisconsin BMP's for water quality must be followed. No equipment allowed within 15' of wetland edges unless dry or frozen. No equipment allowed past red paint lines.
9. No equipment is allowed across the blue paint line onto private land at any time without permission.
10. Whole tree harvesting is not allowed. Pole skidding will be allowed as long as residual trees are not damaged.
11. Roads & landings must be free of slash & debris and leveled upon sale completion to the satisfaction of the Department.
12. Gates shall remain closed during non-work hours.
13. Sawtimber products are included in pulpwood volumes and do not need to be scaled prior to leaving sale area.



**Notice:** Completion of this form is mandatory. The Department will not recognize your bid unless you complete and submit this form. Personal information collected will be used for program administration and may be provided to requesters as required by Wisconsin's Public Records law [ss. 19.31-19.39, Wis. Stats.].

Date

Bidder Name

Street Address

City

State

ZIP Code

Property Name (if any)

Bean Brook Fisheries Area

Timber Sale Name

Bean Brook Ford

Tract Number

3-20

Date and Hour of Bid Opening

10:00 AM November 8, 2021

Minimum Acceptable Bid (optional)

\$41,280.00

<b>Species</b> -All bids including Lump Sum bids must be by species	Utilization Specifications (4 inch/Whole Tree/Logs)	Estimated Volume	Volume Units (tons/cords/mbf)	Price Bid Per Unit	Total Bid Value on Estimated Volume
Aspen	4"	4,500	Tons		
Mixed Hardwood	4"	350	Tons		
Jack Pine	4"	20	Tons		

The award shall be based on this TOTAL BID AMOUNT:

**Performance Bond**

Will be in the form of: (select one)

☐ Personal Check

☐ Certified Check/Money Order

☐ Irrevocable Letter of Credit

☐ Assurance Bond

☐ Certificate of Deposit

☐ Assignment of Savings Account

I understand that any or all bids may be rejected and that consideration and awarding of a contract will be based upon my past performance and ability to complete contracts. **I also understand that if I am the winning bidder, I have 6 weeks from the date of the bid opening to submit an acceptable performance bond. I also understand that if I am awarded the contract and fail to execute it or work under it, I will be required to forfeit to the Department an amount equal to 10% of my total bid amount.** Failure to forfeit the 10% penalty will result in being considered ineligible to bid on any state timber sales for a two-year duration. In the event the highest bidder can not or will not sign the contract, the award will be made to the next highest qualified bid.

**Notice:** I understand:

Utilization specifications and estimated volumes are listed in the prospectus which is available upon request from the Department.

A copy of the standard timber sales contract which must be entered into is available upon request from the Department.

Signature of Bidder

Bidder's Name (Please Print or Type)

Phone Number (include area code)

Email Address

## BEAVER BROOK WILDLIFE AREA

Mapped By: <b>Kyle Young</b>			Project Type <b>Timber Sale</b>		Contract #
Date Drawn <b>5/4/21</b>			Comp <b>110</b>	Stand <b>14, 15, 40</b>	Contractor
Town <b>Beaver Brook</b>			DNR Tract # <b>4-20</b>		Expiration Date <b>12/31/2024</b>
Twp <b>38N</b>	Range <b>12W</b>	Section <b>5, 8, 9</b>	Acres <b>49</b>		Scale <b>1" = ¼ mile</b>



Aspen - Harvest all stems except all conifers & green marked trees. Site maintenance required to 2" on all hardwood stems. Within Wild Rivers Trail R.O.W. only harvest aspen, white birch, and red maple. Do not perform site maintenance, and no slash allowed within the R.O.W.



Red Pine – Harvest all trees except oak & green marked trees. Take care to protect advanced regeneration, do not perform site maintenance.



Aspen – Harvest all trees except all conifers & oak. Protect advance regeneration.



White Pine – Harvest all aspen and orange marked trees. Where aspen is the dominant species, harvest all stems except conifers & oak and perform site maintenance to 2" on all hardwood stems.

Aspen	<b>2400 Tons</b> (approx. 1075 cds)
Mixed Hdwd	<b>450 Tons</b> (approx. 210 cds – 48% red maple, 35% basswood, 7% ash, 5% sugar maple, 5% birch - <b>2.175 Tons / Cord</b> )
Oak	<b>165 Tons</b> (approx. 60 cds)
Red Pine	<b>225 Tons</b> (approx. 100 cds)
White Pine	<b>75 Tons</b> (approx. 35 cds)

**TOTAL MINIMUM SALE VALUE \$ 25,677.00**

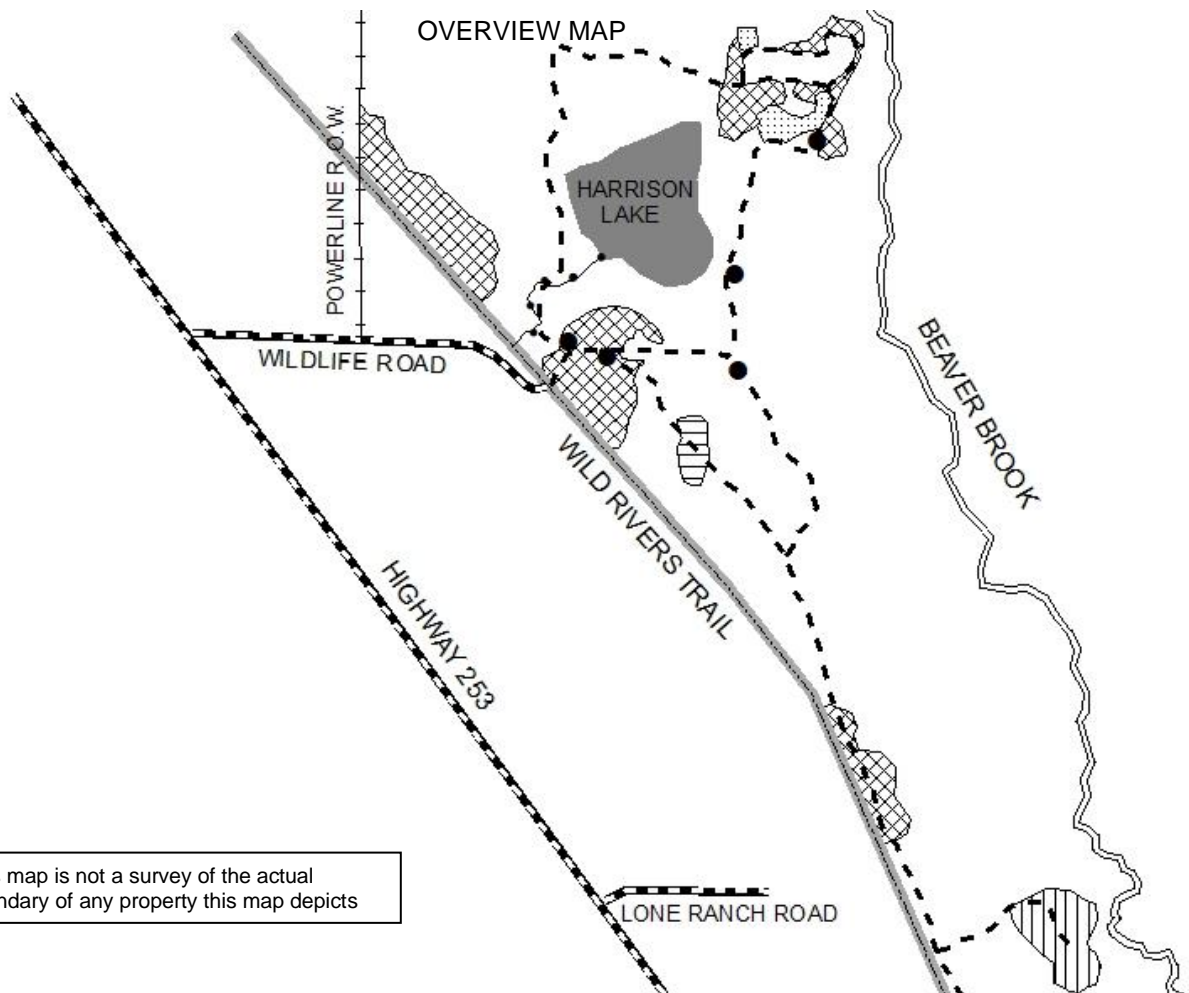

This map is not a survey of the actual boundary of any property this map depicts

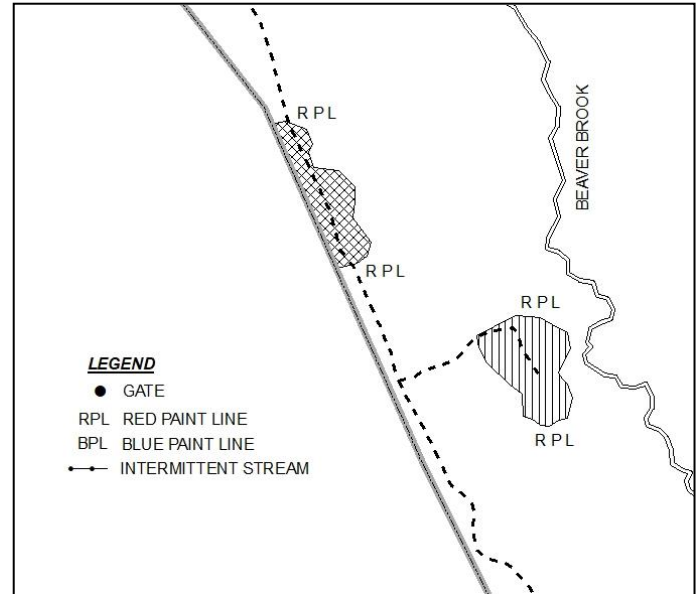
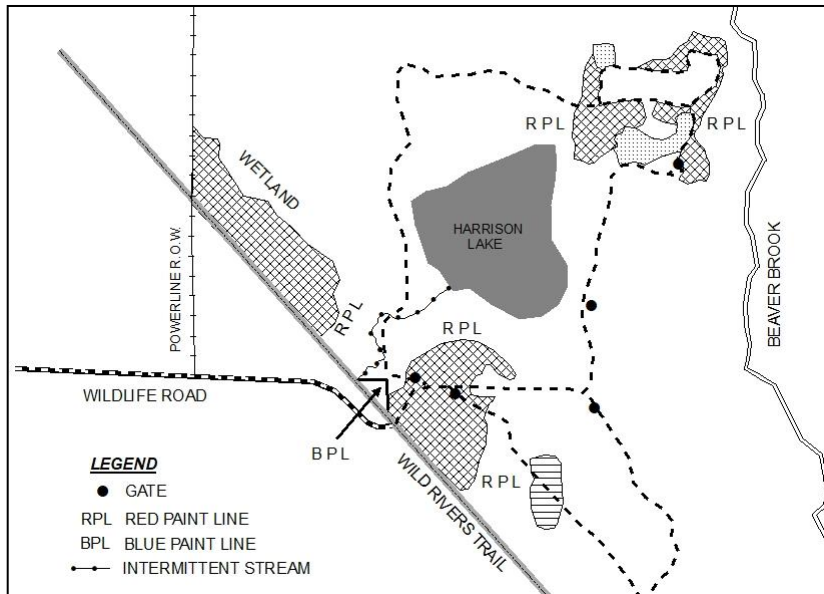

### **Special Contract Restrictions:**

- 1. Harvest activities allowed August 1 – March 31. (combination of oak wilt & endangered resource protection).**
- 2. NW Aspen Unit:** Permission has been granted to use the Wild Rivers Trail for access to this unit only. Trucking is not allowed, wood must be forwarded to Wildlife Road. Damage to the trail surface will not be allowed & any debris needs to be removed immediately. Caution signs will be needed as it serves as both an ATV & snowmobile trail. The alternative option is a timber mat crossing limited to winter only to cross the stream shown on the map.
- Although summer logging is permitted, during wet periods the soils may become soft, and susceptible to road damage. Operations will be suspended during these periods.
- Damage to residual trees will result in additional skidding restrictions. Operations will be stopped, if in the opinion of the forester, unnecessary damage occurs.
- All wood should be utilized to a 4" top.
- All landings shall be approved by the forester, prior to their construction.
- Leave as many snags standing as possible as long as they do not compromise safety.
- Wisconsin BMP's for water quality must be followed. No equipment allowed within 15' of wetland edges unless dry or frozen.
- No equipment is allowed across the blue paint line onto private land at any time without permission.
- Whole tree harvesting is not allowed. Pole skidding will be allowed as long as residual trees are not damaged.
- Roads & landings must be free of slash & debris and leveled upon sale completion to the satisfaction of the Department. Most woods roads on the map are groomed ski trails and need to be left in good condition upon sale completion.
- Gates shall remain closed during non-work hours.
- All wood cut or in piles shall be removed within 30 days.
- Sawtimber products are included in pulpwood volumes and do not need to be scaled prior to leaving sale area.

**Notice:** Completion of this form is mandatory. The Department will not recognize your bid unless you complete and submit this form. Personal information collected will be used for program administration and may be provided to requesters as required by Wisconsin's Public Records law [ss. 19.31-19.39, Wis. Stats.].

Date

Bidder Name

Street Address

City

State

ZIP Code

Property Name (if any)

Beaver Brook Wildlife Area

Timber Sale Name

Wildlife Road Aspen

Tract Number

4-20

Date and Hour of Bid Opening

10:00 AM November 8, 2021

Minimum Acceptable Bid (optional)

\$25,677.00

Species-All bids including Lump Sum bids must be by species	Utilization Specifications (4 inch/Whole Tree/Logs)	Estimated Volume	Volume Units (tons/cords/mbf)	Price Bid Per Unit	Total Bid Value on Estimated Volume
Aspen pulpwood	4"	2,400	Tons		
Mixed Hardwood pulpwood	4"	450	Tons		
Oak pulpwood	4"	165	Tons		
Red Pine pulpwood	4"	225	Tons		
White Pine pulpwood	4"	75	Tons		

The award shall be based on this TOTAL BID AMOUNT:

**Performance Bond**

Will be in the form of: (select one)

☐ Personal Check

☐ Certified Check/Money Order

☐ Irrevocable Letter of Credit

☐ Assurance Bond

☐ Certificate of Deposit

☐ Assignment of Savings Account

I understand that any or all bids may be rejected and that consideration and awarding of a contract will be based upon my past performance and ability to complete contracts. **I also understand that if I am the winning bidder, I have 6 weeks from the date of the bid opening to submit an acceptable performance bond. I also understand that if I am awarded the contract and fail to execute it or work under it, I will be required to forfeit to the Department an amount equal to 10% of my total bid amount.** Failure to forfeit the 10% penalty will result in being considered ineligible to bid on any state timber sales for a two-year duration. In the event the highest bidder can not or will not sign the contract, the award will be made to the next highest qualified bid.

**Notice:** I understand:

Utilization specifications and estimated volumes are listed in the prospectus which is available upon request from the Department.

A copy of the standard timber sales contract which must be entered into is available upon request from the Department.

Signature of Bidder

Bidder's Name (Please Print or Type)

Phone Number (include area code)

Email Address

## TOTOGATIC WILD RIVER

Mapped By: <b><i>Ryan Spahn</i></b>			Project Type <b><i>Timber Sale</i></b>		Contract #
Date Drawn <b><i>9/17/21</i></b>			Comp <b><i>4</i></b>	Stand <b><i>47</i></b>	Contractor
Town <b><i>Minong</i></b>			DNR Tract # <b><i>1-21</i></b>		Expiration Date <b><i>12/31/2024</i></b>
Town <b><i>42N</i></b>	Range <b><i>13W</i></b>	Sec. <b><i>31</i></b>	Acres <b><i>107</i></b>		Scale <b><i>1:7,920</i></b>

Jack Pine Pulp	4300 Tons – 2.125 Tons/Cord
Red Pine Pulp	260 Tons – 2.25 Tons/Cord
Aspen Pulp	200 Tons – 2.25 Tons/Cord
White Pine Pulp	95 Tons – 2.1 Tons/Cord
Mixed Hdwd Pulp	45 Tons (50% pin oak, 45% white birch, 5% bur oak) – 2.4 Tons/Cord

**TOTAL MINIMUM SALE VALUE \$ 33,536.50**

*See map on reverse side*

### **Special Contract Restrictions:**

1. **Unit 2 – Operations allowed October 15 – May 31.**
2. **Scarification site. No cutting allowed until scarification is completed by DNR during non-frozen conditions.** Site will be scheduled for scarification after contractor provides timeline for harvest. Harvest required within 1 year of scarification. Jack pine tops must be scattered directly on scarified areas.
3. Entire sale is within the County Line Pines and Barrens State Natural Area, no new roads allowed (except for optional short portions on map), roadwork shall be kept as minimal as possible. The existing trail must be maintained during harvest and shall be restored by the contractor to the satisfaction of the Department following completion of the sale.
4. All landings and roadwork shall be approved by the forester, prior to their construction. No landings or roads allowed in Unit 2.
5. Rocks and signs blocking existing trails shall be replaced by the contractor following completion of the sale.
6. Units 1 & 2 are divided using a double-sided purple paint line (PPL). These purple marked trees may be harvested.
7. Although summer logging is permitted in Unit 1, during wet periods the soils may become soft, and susceptible to road damage. Operations will be suspended during these periods.
8. Access is off County Line Road, approx. 1 mile south of the intersection of Nancy Lake Road. County Line Road shall remain free of slash & debris, level, and passable at all times.
9. Utilization to a 4" top DIB. No whole tree harvesting allowed.
10. Maximum stump height shall be 10 inches.
11. Damage to residual trees will result in additional skidding restrictions. Operations will be stopped, if in the opinion of the forester, unnecessary damage occurs.
12. All wood cut or in piles shall be removed within 30 days.
13. Leave as many snags standing as possible as long as they do not compromise safety.
14. Wisconsin BMP's for water quality must be followed. No equipment allowed within 15' of wetland edges unless dry or frozen. No equipment allowed past red paint lines.
15. No equipment is allowed across the blue paint line onto private land at any time without permission.







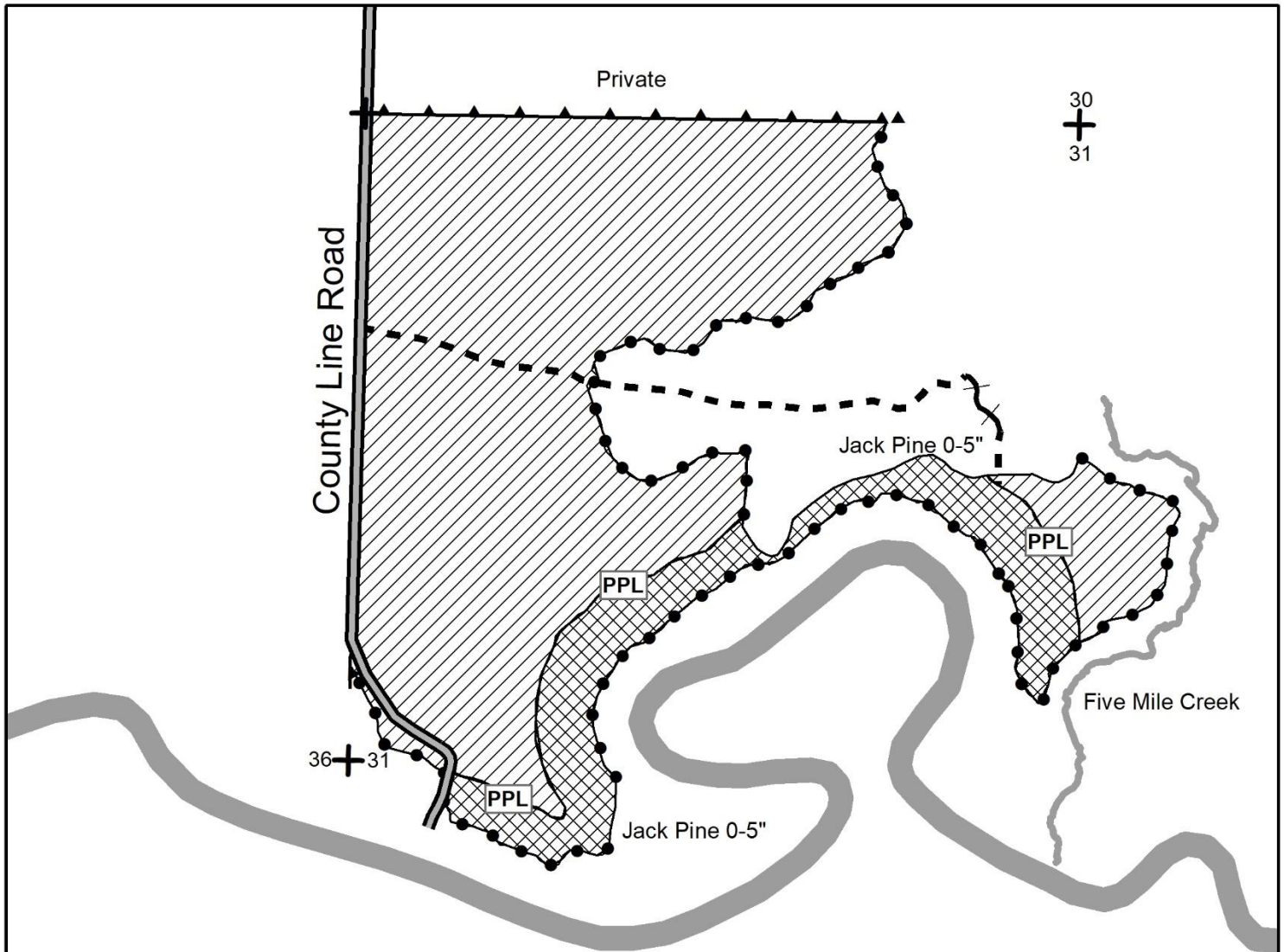





# Totogatic Wild River

## Tract 1-21



### Legend

-  Survey Monument
-  Roadwork Optional
-  Road
-  Trails
-  Purple Paint Line
-  Blue Paint Line
-  Red Paint Line
-  Unit 1
-  Unit 2
-  Totogatic River



Jack Pine Clearcut - Cut all stems 2" DBH and greater except for green marked trees.



Jack Pine Clearcut - Cut all stems 2" DBH and greater except do not cut any red pine, white pine, or bur oak.



0 0.125 0.25 0.5 Miles

This map is not a survey of the actual boundary of any property this map depicts

**Notice:** Completion of this form is mandatory. The Department will not recognize your bid unless you complete and submit this form. Personal information collected will be used for program administration and may be provided to requesters as required by Wisconsin's Public Records law [ss. 19.31-19.39, Wis. Stats.].

Date

Bidder Name

Street Address

City

State

ZIP Code

Property Name (if any)  
Totogatic Wild River

Timber Sale Name  
County Line Pine

Tract Number  
1-21

Date and Hour of Bid Opening

10:00 AM November 8, 2021

Minimum Acceptable Bid (optional)

\$33,536.50

Species-All bids including Lump Sum bids must be by species	Utilization Specifications (4 inch/Whole Tree/Logs)	Estimated Volume	Volume Units (tons/cords/mbf)	Price Bid Per Unit	Total Bid Value on Estimated Volume
Jack Pine Pulp	4"	4,300	Tons		
Red Pine Pulp	4"	260	Tons		
Aspen Pulp	4"	200	Tons		
White Pine Pulp	4"	95	Tons		
Mixed Hardwood Pulp	4"	45	Tons		

The award shall be based on this TOTAL BID AMOUNT:

**Performance Bond**

Will be in the form of: (select one)

☐ Personal Check

☐ Assurance Bond

☐ Certified Check/Money Order

☐ Certificate of Deposit

☐ Irrevocable Letter of Credit

☐ Assignment of Savings Account

I understand that any or all bids may be rejected and that consideration and awarding of a contract will be based upon my past performance and ability to complete contracts. **I also understand that if I am the winning bidder, I have 6 weeks from the date of the bid opening to submit an acceptable performance bond. I also understand that if I am awarded the contract and fail to execute it or work under it, I will be required to forfeit to the Department an amount equal to 10% of my total bid amount.** Failure to forfeit the 10% penalty will result in being considered ineligible to bid on any state timber sales for a two-year duration. In the event the highest bidder can not or will not sign the contract, the award will be made to the next highest qualified bid.

**Notice:** I understand:

Utilization specifications and estimated volumes are listed in the prospectus which is available upon request from the Department.

A copy of the standard timber sales contract which must be entered into is available upon request from the Department.

Signature of Bidder

Bidder's Name (Please Print or Type)

Phone Number (include area code)

Email Address

# TOTOGATIC WILD RIVER

Mapped By: <b>Paul Snouffer</b>			Project Type <b>Timber Sale</b>		Contract #
Date Drawn <b>1/14/2021</b>			Comp <b>2</b>	Stand <b>17,18,26,27</b>	Contractor
Town <b>Minong</b>			DNR Tract # <b>2-20</b>		Expiration Date <b>12/31/2024</b>
Twp <b>42N</b>	Range <b>13W</b>	Section <b>24,25</b>	Acres <b>69</b>		Scale <b>NA</b>



**Unit 1:** Jack Pine (51 ac) Harvest all merchantable timber except Red Pine (not marked in orange) and White Pine. Site maintenance required. All hardwood stems 2" and larger within the designated area must be severed. No cutting allowed until scarification has been completed by DNR, jack pine tops lopped and scattered on scarified areas.



**Unit 2:** Jack Pine (6 ac) Harvest all merchantable timber except Red Pine and Oak marked with green paint. Site maintenance required. All hardwood stems 2" and larger within the designated area must be severed. No cutting allowed until scarification has been completed by DNR, jack pine tops lopped and scattered on scarified areas.



**Unit 3:** Red Pine (12 ac) Harvest all trees with orange paint marks.

## Volumes:

Jack Pine 1550 tons (Approx. 730 cords)

Oak 230 tons (Approx. 85 cords, includes a small amount of W. Birch)

Red Pine\* 340 tons (Approx. 152 cords includes Approx. 34 MBF)

\*note – pulpwood and sawtimber combined and all wood being sold on a per tons basis.

**Total Minimum Sale Value \$ 8,035.00**

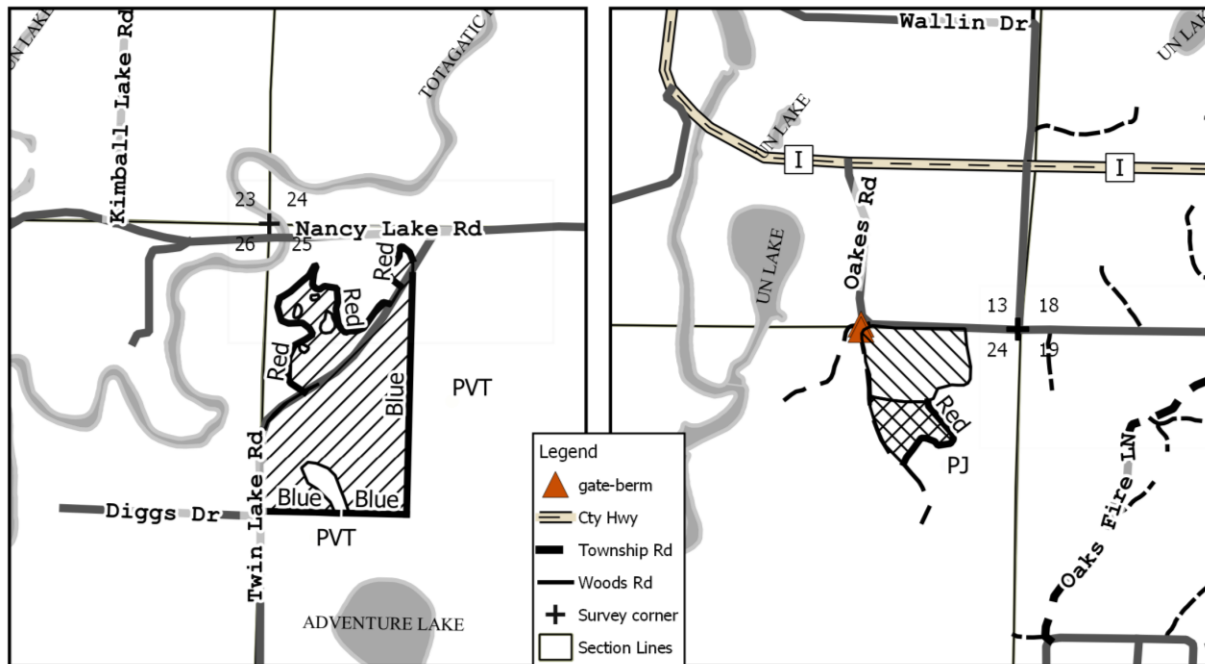

## Special Contract Restrictions:

1. All wood cut & in piles shall be removed within 30 days.
2. All wood shall be utilized to a 4" top.
3. Whole tree harvest is not allowed.
4. No new roads allowed. Landing locations require approval of forester before construction.
5. Landings must be free of slash & debris and leveled upon sale completion to the satisfaction of the Department. All rocks, gates, signs, etc. must be re-installed upon sale completion.
6. Wisconsin BMP's for water quality must be followed at all times. No equipment within 15' of wetland edges unless dry or frozen. Do not leave slash in wetlands.
7. No slash or equipment allowed across blue paint line onto private land at any time, trees shall be felled away from private lands.
8. Leave as many dead standing snags as possible as long as they do not compromise safety.
9. Damage to residual trees will result in additional skidding restrictions. Operations will be stopped, if in the opinion of the forester, unnecessary damage occurs.
10. Harvest activity during peak summer river use should be conducted to minimize noise disturbance to river users.

This map is not a survey of the actual boundary of any property this map depicts.



**Notice:** Completion of this form is mandatory. The Department will not recognize your bid unless you complete and submit this form. Personal information collected will be used for program administration and may be provided to requesters as required by Wisconsin's Public Records law [ss. 19.31-19.39, Wis. Stats.].

Date

Bidder Name

Street Address

City

State

ZIP Code

Property Name (if any)  
Totogatic Wild River

Timber Sale Name  
Twin Pine

Tract Number  
2-20

Date and Hour of Bid Opening

10:00 AM November 8, 2021

Minimum Acceptable Bid (optional)

\$8,035.00

Species-All bids including Lump Sum bids must be by species	Utilization Specifications (4 inch/Whole Tree/Logs)	Estimated Volume	Volume Units (tons/cords/mbf)	Price Bid Per Unit	Total Bid Value on Estimated Volume
Jack Pine	4"	1,550	Tons		
Oak	4"	230	Tons		
Red Pine	4"	340	Tons		

The award shall be based on this TOTAL BID AMOUNT:

**Performance Bond**

Will be in the form of: (select one)

☐ Personal Check

☐ Assurance Bond

☐ Certified Check/Money Order

☐ Certificate of Deposit

☐ Irrevocable Letter of Credit

☐ Assignment of Savings Account

I understand that any or all bids may be rejected and that consideration and awarding of a contract will be based upon my past performance and ability to complete contracts. **I also understand that if I am the winning bidder, I have 6 weeks from the date of the bid opening to submit an acceptable performance bond. I also understand that if I am awarded the contract and fail to execute it or work under it, I will be required to forfeit to the Department an amount equal to 10% of my total bid amount.** Failure to forfeit the 10% penalty will result in being considered ineligible to bid on any state timber sales for a two-year duration. In the event the highest bidder can not or will not sign the contract, the award will be made to the next highest qualified bid.

**Notice:** I understand:

Utilization specifications and estimated volumes are listed in the prospectus which is available upon request from the Department.

A copy of the standard timber sales contract which must be entered into is available upon request from the Department.

Signature of Bidder

Bidder's Name (Please Print or Type)

Phone Number (include area code)

Email Address

## BEAVER BROOK WILDLIFE AREA

Mapped By: <b>Ryan Spahn</b>			Project Type <b>Timber Sale</b>		Contract #
Date Drawn <b>5/7/21</b>			Comp <b>110</b>	Stands <b>6, 21</b>	Contractor
Town <b>Beaver Brook</b>			DNR Tract # <b>5-20</b>		Expiration Date <b>12/31/2024</b>
Town <b>38N</b>	Range <b>12W</b>	Sec. <b>9</b>	Acres <b>54</b>		Scale <b>1 ¼" = ¼ mile</b>

<b>Oak Pulp</b>	<b>550 Tons</b> (80% red oak, 20% white oak) - <b>2.75 Tons/Cord</b>
<b>Red Oak Logs</b>	<b>55 MBF</b>
<b>Basswood Pulp</b>	<b>170 Tons - 1.925 Tons / Cord</b>
<b>Mixed Hdwd Pulp</b>	<b>330 Tons</b>
	(50% red maple, 20% sugar maple, 20% ash, 5% aspen, 5% cherry) - <b>2.4 Tons/Cord</b>
<b>Mixed Hdwd Logs</b>	<b>30 MBF</b>
	(40% basswood, 30% white oak, 10% red maple, 10% ash, 5% sugar maple, 5% cherry)

**TOTAL MINIMUM SALE VALUE \$ 15,654.00**

*See map on reverse side*

### Special Contract Restrictions:

1. Harvest activities allowed August 1 – March 31 (combination of oak wilt restrictions and endangered resource protection).
2. The existing trail acts as a groomed cross-country ski trail in the winter. The trail must be maintained during harvest and shall be restored by the contractor to the satisfaction of the Department following completion of the sale.
3. Access is off Cranberry Rd. or Hwy 53 (southbound). Tracking mud and debris onto road surfaces will not be tolerated.
4. Utilization to a 4" top DIB. No whole tree harvesting allowed. Pole skidding will be allowed as long as residual trees are not damaged.
5. All sawlogs shall be scaled prior to leaving the site.
6. Maximum stump height shall be 10 inches.
7. Damage to residual trees will result in additional skidding restrictions. Operations will be stopped, if in the opinion of the forester, unnecessary damage occurs.
8. All wood cut or in piles shall be removed within 30 days.
9. All landings shall be approved by the forester, prior to their construction.
10. Leave as many snags standing as possible as long as they do not compromise safety.
11. Wisconsin BMP's for water quality must be followed. No equipment allowed within 15' of wetland edges unless dry or frozen. No equipment allowed past red paint lines.
12. No equipment is allowed across the blue paint line onto private land at any time without permission.
13. Harvesting shall be completed in a systematic and progressive manner.
14. Gates shall remain closed during non-work hours.



# BEAVER BROOK WILDLIFE AREA

## TRACT 5-20

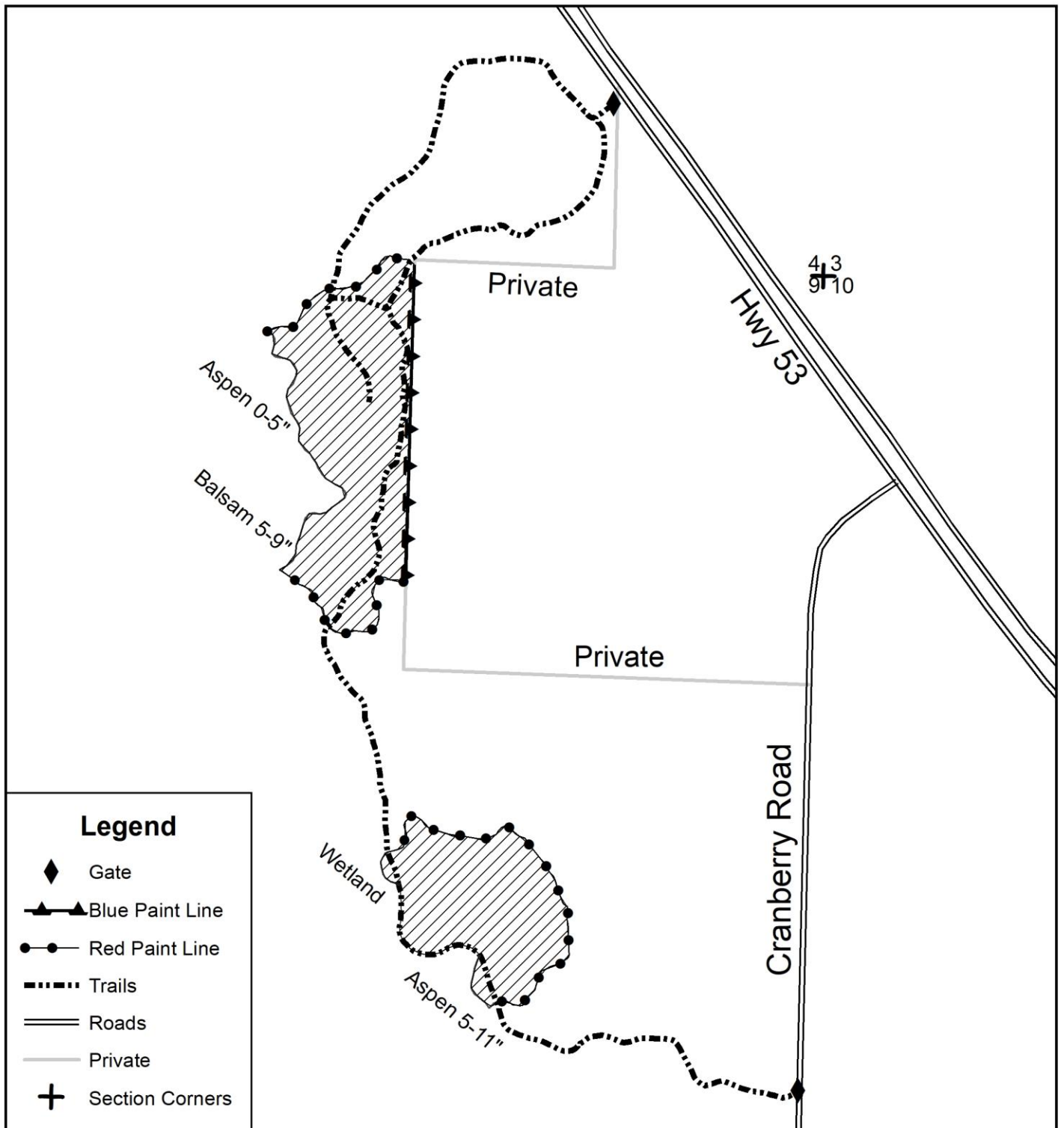

 Red Oak Thinning - Harvest all trees marked with orange paint.

0.25 0.125 0 0.25 0.5 Miles

This map is not a survey of the actual boundary of any property this map depicts

**Notice:** Completion of this form is mandatory. The Department will not recognize your bid unless you complete and submit this form. Personal information collected will be used for program administration and may be provided to requesters as required by Wisconsin's Public Records law [ss. 19.31-19.39, Wis. Stats.].

Date

Bidder Name

Street Address

City

State

ZIP Code

Property Name (if any)

Beaver Brook Wildlife Area

Timber Sale Name

Cold Coyote

Tract Number

5-20

Date and Hour of Bid Opening

10:00 AM November 8, 2021

Minimum Acceptable Bid (optional)

\$15,654.00

Species-All bids including Lump Sum bids must be by species	Utilization Specifications (4 inch/Whole Tree/Logs)	Estimated Volume	Volume Units (tons/cords/mbf)	Price Bid Per Unit	Total Bid Value on Estimated Volume
Oak Pulp	4"	550	Tons		
Red Oak Logs	10" DIB	55	MBF		
Basswood Pulp	4"	170	Tons		
Mixed Hardwood Pulp	4"	330	Tons		
Mixed Hardwood Logs	10" DIB	30	MBF		

The award shall be based on this TOTAL BID AMOUNT:

**Performance Bond**

Will be in the form of: (select one)

☐ Personal Check

☐ Assurance Bond

☐ Certified Check/Money Order

☐ Certificate of Deposit

☐ Irrevocable Letter of Credit

☐ Assignment of Savings Account

I understand that any or all bids may be rejected and that consideration and awarding of a contract will be based upon my past performance and ability to complete contracts. **I also understand that if I am the winning bidder, I have 6 weeks from the date of the bid opening to submit an acceptable performance bond. I also understand that if I am awarded the contract and fail to execute it or work under it, I will be required to forfeit to the Department an amount equal to 10% of my total bid amount.** Failure to forfeit the 10% penalty will result in being considered ineligible to bid on any state timber sales for a two-year duration. In the event the highest bidder can not or will not sign the contract, the award will be made to the next highest qualified bid.

**Notice:** I understand:

Utilization specifications and estimated volumes are listed in the prospectus which is available upon request from the Department.

A copy of the standard timber sales contract which must be entered into is available upon request from the Department.

Signature of Bidder

Bidder's Name (Please Print or Type)

Phone Number (include area code)

Email Address