

Department of Natural Resources

INVITATION FOR BIDS

November 18th, 2020

Sealed bids will be received by the Department of Natural Resources for timber stumpage on the following properties: Governor Knowles State Forest, Clam River and Sand Creek Fisheries Areas, Goose Lake Wildlife Area, Remnant Properties in Burnett County, Straight Lake Wildlife Area, and McKenzie Creek Wildlife Area

TIMBER SALE BID
(tract #, sale name)
Wisconsin DNR
325 W State Rd 70
Grantsburg, WI 54840

Bids will be opened on **Wednesday November 18th, 2020 at 12:00 p.m.** at 325 W. State Road 70 in Grantsburg, Wisconsin. No bid will be accepted after the date and time of bid opening. The Department of Natural Resources reserves the right to reject any or all bids. Due to pandemic related conditions, the bid opening will be held virtually via Skype. The skype meeting may be accessed via phone or video using the information below.

<https://meet.lync.com/wigov-wisconsin/kyle.young/VVPMC7CY>

Join by Phone

Toll-free number: +1 (866) 715-6499,,4196045450#

Toll number: +1 (719) 325-2776,,4196045450#

[Find a local number](#)

Conference ID: 4196045450

Bidding process

1. Bids will be made by species and product for each tract. A minimum bid for each species is not published, however, there is a minimum aggregate bid value for each sale, which may or may not be advertised. The bid value must exceed the minimum aggregate sale bid value. Contracts will be awarded for the highest aggregate bid value for each tract.
2. To bid on a particular sale, the contractor must submit bids on DNR Form 2400-49A, TIMBER SALE BID. Bid sheets for each tract are included in this packet.
3. Bids for variable top diameter utilization may be accepted on some sales as indicated. Contractors submitting a bid for variable top diameter utilization, including whole tree harvesting, must clearly indicate on the Timber Sale Bid (Form 2400-49A) the species, utilization specifications, estimated volume and price per unit. The volumes are listed on the Timber Sale Map sheets and on the bid sheets. The Department of Natural Resources weight conversion rates will be used unless indicated otherwise on the map sheet. For those sales that list only one top end diameter, that diameter will be the required utilization specification and no whole tree conversions will be made unless otherwise

indicated. The timber sale contract (Form 2400-5) will indicate the utilization specification and bid value you are bidding at. You will be required to harvest and utilize the wood at the utilization specification that you bid.

4. Some tracts may have optional species or areas where bidders may elect to bid on only those species not marked as optional. Bids will be awarded on highest total sale value regardless of whether or not the optional wood was bid.
5. Persons who bid on more than one tract must submit separate envelopes containing the bid for each tract. The envelope should be labeled with the tract number and sale name.
6. Contracts are to be signed within six weeks of letting bids and are considered binding for that period. Sample contracts are available upon request. Contracts may not be sub-contracted or assigned.
7. Winning bidders will have six weeks from the date of the bid opening to submit an acceptable performance bond. A performance bond of a minimum of \$1000.00 or 15% of the total sale value, whichever is greater, is required on each sale. The type of performance bond must be determined and submitted at the time of contract signing. The performance bond may be retained for damages or if noncompliance of the sale contract occurs. Upon successful completion of the contract, the performance bond will be returned.
If the winning bidder fails to execute the contract and submit an acceptable performance bond, the bidder shall be required to forfeit to the Department an amount equal to 10% of the total bid amount. Failure to forfeit the 10% penalty will result in the bidder being considered ineligible to bid on any state timber sales for a two year period.
8. Bidders in attendance can remove a bid for a tract from consideration as long as it is done prior the reading of the first bid for that tract.

Scaling

Scaling arrangements on all sales will be made at the time of contract signing and Department conversion rates for weight, peeled, or processed fuelwood will be utilized. Unless a sale is sold by weight, the Department will convert any mill weight scales to cordwood or board feet volume using the Department conversion rates found in the Department's Timber Sale Handbook. Copies of the Department conversion rates are available upon request.

Payment Options

Mill Scale Sales

Two payment options exist. The Deferred payment option is, generally, the preferred system. The advanced payment option will be required if the contractor fails to pay a deferred payment by the payment due date.

Advanced Stumpage Payment Option

An advance stumpage will be required before any cutting begins, and as needed throughout the sale period. No wood will be removed from the sale area at any time until it has been paid for.

Deferred Stumpage Payment Option (not an option for lump sum sales)

The successful bidder may choose the Deferred Payment option. In this case, stumpage payments must be received by the State within 30 days of being billed by

the forester. Advance stumpage payment is not required. A 1.5% per 30 days interest penalty will be applied to any stumpage not paid for within 30 days. For example, payment on day 40 for a \$5000.00 bill would be 10 days late. The late interest penalty would be calculated as follows: $\$5000.00 \times .015 \times 10/30 \text{ days} = \25.00 and would be added to the balance due. Late payment penalty funds will be paid to the sale but will not reduce the principal owed to the State. In addition to the late interest penalty, failure to pay within the 30 day framework on a sale will result in the contractor having to make advanced stumpage payments for the remainder of the sale. Two such payment breaches, even on separate State sales, will result in the purchaser being required to make advanced stumpage payments on all state timber sales for a two year period.

Lump Sum Sales

All lump sum timber sales require a stumpage payment prior to cutting. Failure to fully complete performance will result in forfeiture of the performance bond. **No refunds of stumpage payments will be made for any reason.** Wood left on the sale once the sale is closed out shall revert to the seller.

Other Conditions

The successful bidder must comply with Wisconsin Worker's Compensation Act, Chapter 102 of Wisconsin Statutes. The successful bidder **MUST HAVE WORKERS COMPENSATION**, and must provide a **Certificate of Insurance** indicating the Department of Natural Resources as a "certificate holder" **at the time of contract signing**.

Successful purchasers of DNR stumpage will need to ensure that the logging contractor actually engaged in performance of the contract complies with the 3rd party certification training standard. Criteria for the standard can be found by contacting the Forest Industry Safety & Training Alliance (FISTA). Documentation confirming completion of the training standard will be required prior to contract signing.

All timber sales are on state owned land. These lands are 3rd party certified. The purchaser is responsible for maintaining chain of custody for stumpage after leaving the sale area.

Wisconsin's Best Management Practices for Water Quality (BMPs) and Wisconsin's Forestland Woody Biomass Harvesting Guidelines shall be followed on all DNR timber sales.

The contractor must contact the appropriate Department of Natural Resources office a minimum of three working days prior to initiating cutting on a sale contract. Failure to do so will be considered a contract violation.

If mixed loads of different valued species are hauled, the stumpage charges will be calculated based on the proportion of the different species as determined by the mill. If the mill fails to assign a percentage to the different valued species the entire load will be charged to the species with the higher stumpage rate. All mixed round wood loads hauled under the Haul Permit system should have separate haul tickets for the different valued species and estimated volumes of each. The Department reserves the right to assign weighted average prices and weight

conversions.

Contract periods for each sale vary. Extensions will not be granted without a justifiable reason. Justification will be evaluated by the Department of Natural Resources to determine if an extension is warranted. If extended, stumpage increases will be factored according to the timber sale contract.

Timber sale contracts may contain other provisions. Sample contracts are available upon request.

The Department does not guarantee access to sales across any non-state-owned lands.

All successful bidders will agree to comply with the Department's fire protection requirements. These requirements are listed in the contract. In brief, the contractor will install fire extinguishers on all off-road logging equipment as well as equip all non-turbocharged engines with Department approved spark arrestors. The Department reserves the right to suspend all harvest operations when the risk for wildfires is elevated.

Existing State timber sale contracts that have run longer than the original expiration date must be completed before sale operations are started on any tracts offered in this bid opening unless otherwise approved by the Department.

Additional information may be obtained from the DNR Office at:

325 W. State Road 70
Grantsburg, WI 54840
(715) 463-2897

With questions on specific tracts call:

Gov. Knowles S.F.	Mike Wallis	715-410-8315
Clam River and Sand Creek	Mack Glasby	715-485-3518
Goose Lake and Remnants	Jim Becker	715-431-0637
Bean Brook	Kyle Young	715-781-7806
Straight Lake and McKenzie Creek	Paul Heimstead	715-410-8316

GOVERNOR KNOWLES STATE FOREST

Timber Sale #/Name: / Old Red Sale	Town: Sterling (W)	Legal Description: Sec. 20 & 29-T36N-R19W
DNR Tract #: GK 10-20	Comp: 8	Stand: 1, 2, 8, 9, 14, 15, 23, 28
Sale Expiration Date: January 1, 2024	Mapped By/Date: Mike Wallis 3/10/20	Acres: 87 A-13, B-54, C-3, D-9, E-8
		Contractor:

Total Minimum Sale Value = \$15,838.50

Species/Product	4" Vol. (cords)	Price/Cd	Total
Oak Cordwood*	650		
Red Pine Cordwood	250		
Aspen Cordwood	85		
Mixed Hardwood Cordwood**	45		

*Approx. 96% pin oak, 4% bur oak

**Approx. 91% red maple, 9% birch

Total \$

Cutting Requirements/Information

- Thinning** (Blocks A, C, D) – Red Pine Thinning. Harvest all trees marked with orange paint. Block A is a first thinning. Blocks C and D are light second thinnings. A new woods road has been along the west edge of block D. Averages: Block A-8" DBH 3 Sticks, Block C-10" DBH 5 Sticks, Block D-11" DBH 5 sticks
- Clearcut** (Block B) - Harvest all species with one or more merchantable sticks. Site maintenance required on all stems 2" or greater. The southern 3 acres of this block is a fully stocked 65 year old red pine stand that is approximately 85' tall and 13" DBH.
- Clearcut with Reserves** (Block E) - Harvest all species with one or more merchantable sticks except bur oak and Jack pine.

- Utilization: 4" top DIB.
- Do not harvest paint marked boundary trees.
- Maximum stump height shall be 10 inches.
- Slash shall be lopped and scattered to a maximum height not to exceed 3 feet and kept within the sale boundaries.
- Landings shall be approved by the Department prior to their construction.
- All existing roads and trails shall be kept open to allow for normal use throughout the harvest. The horse trail will be signed throughout the harvest by the DNR, however extreme caution is required when harvesting near the horse trail.
- Harvesting shall be completed in a systematic and progressive manner. Harvest blocks shall be completed prior to harvesting in another block, unless otherwise approved by the Department.
- Leave all snags where they are not a safety risk to the operators.
- All pine in piles between April 15 and August 1 shall be removed from the landings within 30 days.
- Do not damage advanced regeneration or trees not designated for harvest.
- Contractor is required to deliver all pin oak directly to a wood processing facility, minimizing the spread of oak wilt. Only pin oak that is peeled or has loose bark may be sorted and sold as firewood. There are no hauling restrictions on the bur/white oak.
- Seasonal Restrictions - No harvesting allowed within 200 feet of the blue line in block B between April 15-July 15 due to oak wilt.

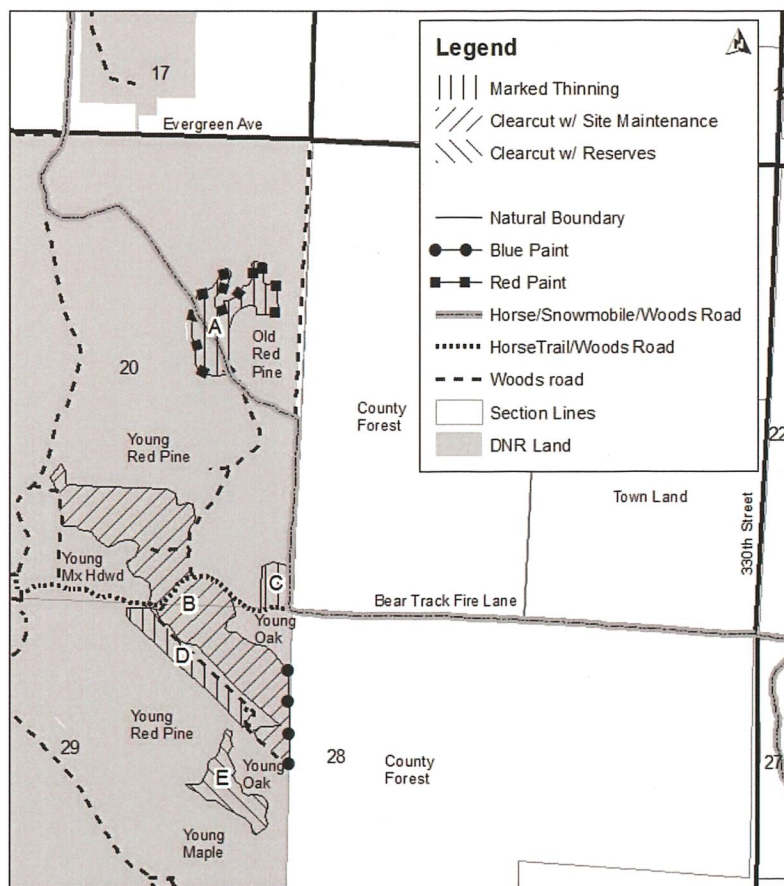

Notice: Completion of this form is mandatory. The Department will not recognize your bid unless you complete and submit this form. Personal information collected will be used for program administration and may be provided to requesters as required by Wisconsin's Open Records law [ss. 19.31-19.39, Wis. Stats.].

Date

Bidder Name

Street Address

City

State

ZIP Code

Property Name (if any)

Governor Knowles State Forest

Tract Number

GK10-20

Date and Hour of Bid Opening

November 18, 2020 @ 12:00PM

Minimum Acceptable Bid (optional)

\$15,838.50

Species-All bids including Lump Sum bids must be by species	Utilization Specifications (4 inch/Whole Tree/Logs)	Estimated Volume	Volume Units (tons/cords/mbf)	Price Bid Per Unit	Total Bid Value on Estimated Volume
Oak Cordwood	4 inch	650	Cords		
Red Pine Cordwood	4 inch	250	Cords		
Aspen Cordwood	4 inch	85	Cords		
Mixed Hardwood Cordwood	4 inch	45	Cords		

The award shall be based on this TOTAL BID AMOUNT:

Performance Bond

Will be in the form of: (select one)

☐ Personal Check

☐ Certified Check/Money Order

☐ Irrevocable Letter of Credit

☐ Assurance Bond

☐ Certificate of Deposit

☐ Assignment of Savings Account

I understand that any or all bids may be rejected and that consideration and awarding of a contract will be based upon my past performance and ability to complete contracts. I also understand that if I am the winning bidder, I have 6 weeks from the date of the bid opening to submit an acceptable performance bond. I also understand that if I am awarded the contract and fail to execute it or work under it, I will be required to forfeit to the Department an amount equal to 10% of my total bid amount. Failure to forfeit the 10% penalty will result in being considered ineligible to bid on any state timber sales for a two-year duration. In the event the highest bidder can not or will not sign the contract, the award will be made to the next highest qualified bid.

Notice: I understand:

Utilization specifications and estimated volumes are listed in the prospectus which is available upon request from the Department.

A copy of the standard timber sales contract which must be entered into is available upon request from the Department.

Signature of Bidder

Bidder's Name (Please Print or Type)

Phone Number (include area code)

Email Address

GOVERNOR KNOWLES STATE FOREST

Timber Sale #/Name: / Raspberry Sale	Town: Grantsburg (E/W)	Legal Description: Sec. 24 & 25-T38N-R20W Sec. 19 & 30-T38N-R19W
DNR Tract #: GK 20-20	Comp: 18	Stand: 4, 5, 9, 23, 32
Sale Expiration Date: January 1, 2024	Mapped By/Date: Mike Wallis 3/27/20	Acres: 26 A-9, B-2, C-12, D-3
		Contractor:

Total Minimum Sale Value = \$4,885.00

Species/Product	4" Vol. (cords)	Price/Cd	Total
Red Pine Cordwood	260		
Oak Cordwood	55		
		Total	\$

Cutting Requirements/Information

Thinning (Blocks A, C, D) – Red Pine Thinning. Harvest all trees marked with orange paint. Block A includes first and second thinning. Blocks C is first thinning. Block D is third thinning. Averages: Block A-8" DBH 4 Sticks, Block C-7" DBH 3 Sticks, Block D-11" DBH 5 sticks

Clearcut (Block B) - Harvest all species with one or more merchantable sticks except bur oak and white pine.

- Utilization: 4" top DIB.
- Maximum stump height shall be 10 inches.
- Slash shall be lopped and scattered to a maximum height not to exceed 3 feet and kept within the sale boundaries.
- Landings shall be approved by the Department prior to their construction.
- All existing roads and trails shall be kept open to allow for normal use throughout the harvest. The woods road through block D is a snowmobile trail.
- Harvesting shall be completed in a systematic and progressive manner. Harvest blocks shall be completed prior to harvesting in another block, unless otherwise approved by the Department.
- Leave all snags where they are not a safety risk to the operators.
- All pine in piles between April 15 and August 1 shall be removed from the landings within 30 days.
- Do not damage advanced regeneration or trees not designated for harvest.
- Contractor is required to deliver all pin oak directly to a wood processing facility, minimizing the spread of oak wilt. Only pin oak that is peeled or has loose bark may be sorted and sold as firewood.
- Seasonal Restrictions - None

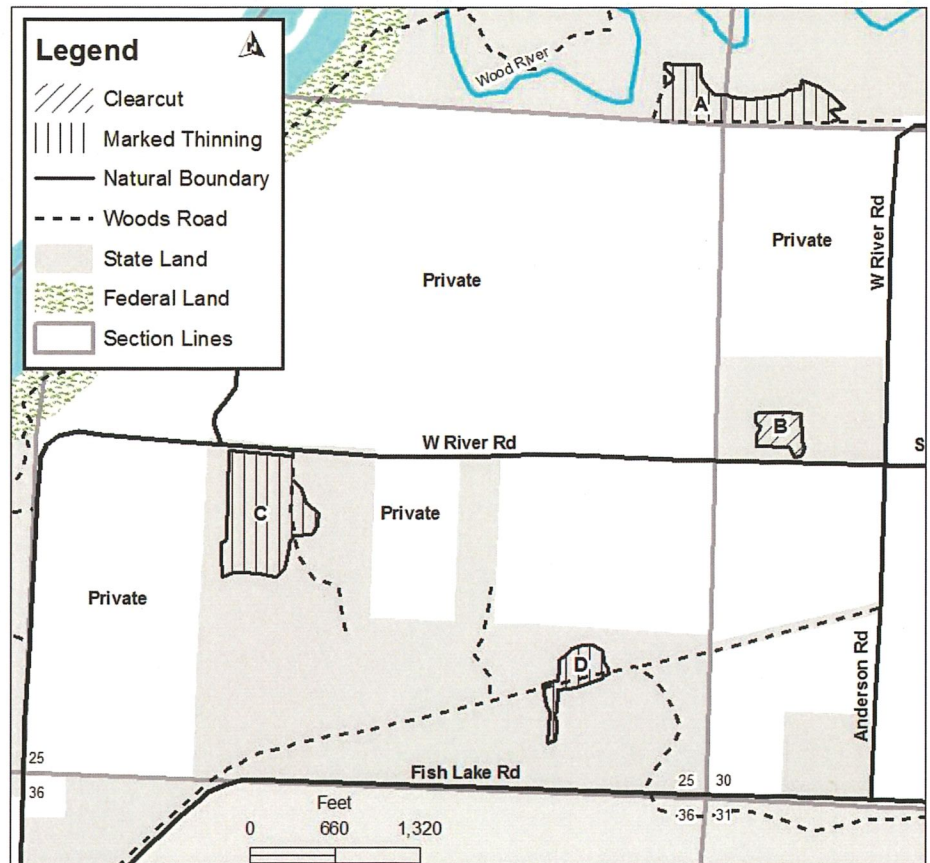

Notice: Completion of this form is mandatory. The Department will not recognize your bid unless you complete and submit this form. Personal information collected will be used for program administration and may be provided to requesters as required by Wisconsin's Open Records law [ss. 19.31-19.39, Wis. Stats.].

Date

Bidder Name

Street Address

City

State

ZIP Code

Property Name (if any)

Governor Knowles State Forest

Tract Number

GK20-20

Date and Hour of Bid Opening

November 18, 2020 @ 12:00PM

Minimum Acceptable Bid (optional)

\$4,885.00

Species-All bids including Lump Sum bids must be by species	Utilization Specifications (4 inch/Whole Tree/Logs)	Estimated Volume	Volume Units (tons/cords/mbf)	Price Bid Per Unit	Total Bid Value on Estimated Volume
Red Pine Cordwood	4 inch	260	Cords		
Oak Cordwood	4 inch	55	Cords		

The award shall be based on this TOTAL BID AMOUNT:

Performance Bond

Will be in the form of: (select one)

☐ Personal Check

☐ Assurance Bond

☐ Certified Check/Money Order

☐ Certificate of Deposit

☐ Irrevocable Letter of Credit

☐ Assignment of Savings Account

I understand that any or all bids may be rejected and that consideration and awarding of a contract will be based upon my past performance and ability to complete contracts. I also understand that if I am the winning bidder, I have 6 weeks from the date of the bid opening to submit an acceptable performance bond. I also understand that if I am awarded the contract and fail to execute it or work under it, I will be required to forfeit to the Department an amount equal to 10% of my total bid amount. Failure to forfeit the 10% penalty will result in being considered ineligible to bid on any state timber sales for a two-year duration. In the event the highest bidder can not or will not sign the contract, the award will be made to the next highest qualified bid.

Notice: I understand:

Utilization specifications and estimated volumes are listed in the prospectus which is available upon request from the Department.

A copy of the standard timber sales contract which must be entered into is available upon request from the Department.

Signature of Bidder

Bidder's Name (Please Print or Type)

Phone Number (include area code)

Email Address

GOVERNOR KNOWLES STATE FOREST

Timber Sale #/Name: / Boneyard Sale	Town: West Marshland	Legal Description: Sec. 11-T39N-R19W
DNR Tract #: GK 30-20	Comp: 25	Stand: 19
Sale Expiration Date: Dec. 31, 2022	Mapped By/Date: Ryan Spahn 4/6/2020	Contractor:

Total Minimum Sale Value = \$7,410.50

Species/Product	4" Vol. (cords)	Price/Cd	Total
Oak Cordwood*	725		
Red Pine Cordwood**	15		
Mixed Hardwood Cordwood	10		

*Approximately 88% pin oak, 10% bur oak, 2% white oak

**Approximately 88% red pine, 12% jack pine

Total \$

4500 pounds per cord will be used to convert red pine weight scales to cords

4550 pounds per cord will be used to convert mixed hardwood weight scales to cords

Cutting Requirements/Information

 **Oak Clearcut** – 50 acres, cut all merchantable and non-merchantable species down to a 2" DBH

- Utilization: 4" top DIB.
- Do not harvest paint marked boundary trees.
- Maximum stump height shall be 10 inches.
- Site maintenance is required. All stems 2" DBH and greater must be severed.
- Slash shall be lopped and scattered to a maximum height not to exceed 3 feet and kept within the sale boundaries.
- Landings shall be approved by the Department prior to their construction.
- Sale access is down a gated forest road west of County Rd. F, roughly 1/3 of a mile north of Spaulding Rd.
- The existing access trail must be maintained during harvest and shall be restored by the contractor to the satisfaction of the Department following completion of the sale.
- Harvesting shall be completed in a systematic and progressive manner.
- All BMP's must be followed.
- Leave all snags where they are not a safety risk to the operators.
- All pine in piles shall be removed from the landing within 30 days if between April 15 and August 1.
- Contractor is required to deliver all pin oak directly to a wood processing facility, minimizing the spread of oak wilt. Only pin oak that is peeled or has loose bark may be sorted and sold as firewood. There are no hauling restrictions on the bur/white oak.
- Seasonal Restrictions - No harvesting allowed within 200 feet of the blue line between April 15-July 15 due to oak wilt.

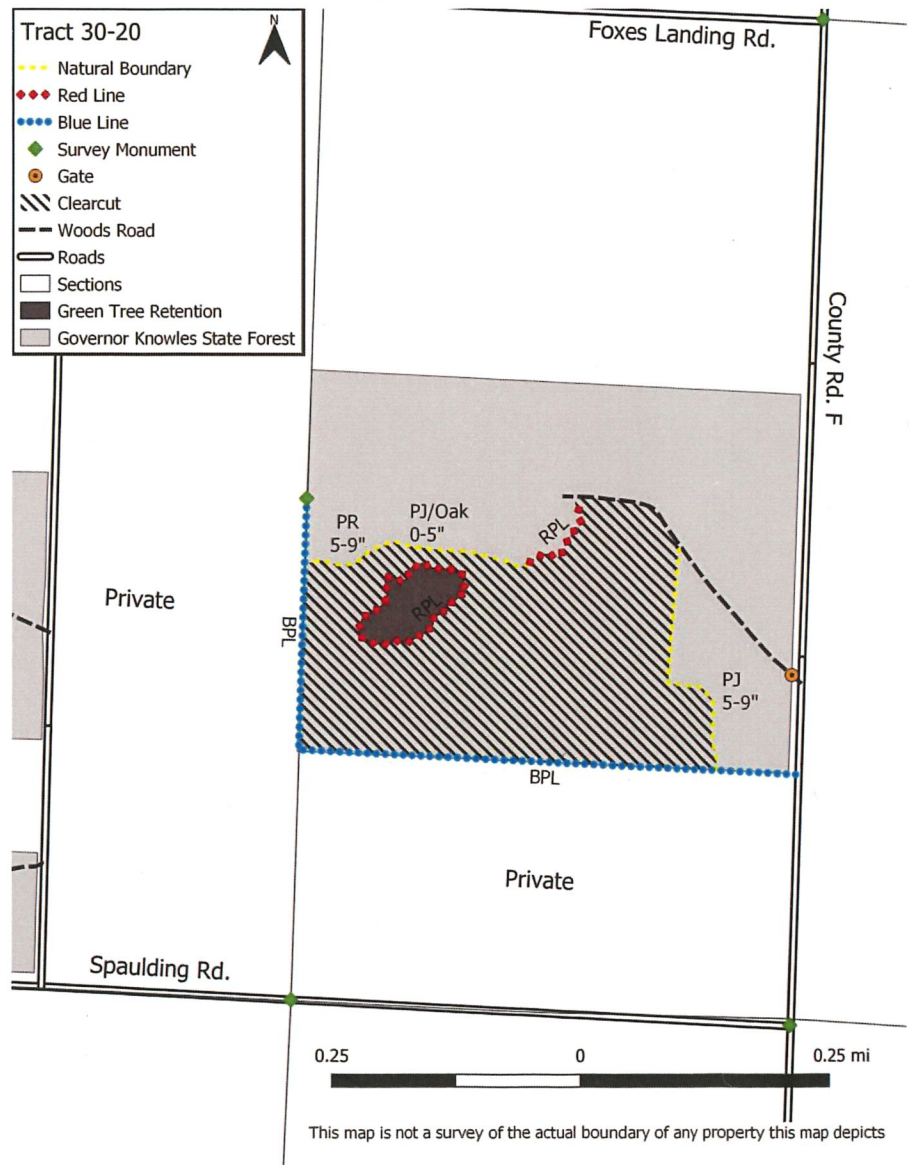

Notice: Completion of this form is mandatory. The Department will not recognize your bid unless you complete and submit this form. Personal information collected will be used for program administration and may be provided to requesters as required by Wisconsin's Open Records law [ss. 19.31-19.39, Wis. Stats.].

Date

Bidder Name

Street Address

City

State

ZIP Code

Property Name (if any)

Governor Knowles State Forest

Tract Number

GK 30-20

Date and Hour of Bid Opening

12:00PM on 11-18-2020

Minimum Acceptable Bid (optional)

\$7,410.50

Species-All bids including Lump Sum bids must be by species	Utilization Specifications (4 inch/Whole Tree/Logs)	Estimated Volume	Volume Units (tons/cords/mbf)	Price Bid Per Unit	Total Bid Value on Estimated Volume
Oak	4 inch top DIB	725	cords		
Red Pine	4 inch top DIB	15	cords		
Mixed Hardwood	4 inch top DIB	10	cords		

The award shall be based on this TOTAL BID AMOUNT:

Performance Bond

Will be in the form of: (select one)

☐ Personal Check

☐ Certified Check/Money Order

☐ Irrevocable Letter of Credit

☐ Assurance Bond

☐ Certificate of Deposit

☐ Assignment of Savings Account

I understand that any or all bids may be rejected and that consideration and awarding of a contract will be based upon my past performance and ability to complete contracts. I also understand that if I am the winning bidder, I have 6 weeks from the date of the bid opening to submit an acceptable performance bond. I also understand that if I am awarded the contract and fail to execute it or work under it, I will be required to forfeit to the Department an amount equal to 10% of my total bid amount. Failure to forfeit the 10% penalty will result in being considered ineligible to bid on any state timber sales for a two-year duration. In the event the highest bidder can not or will not sign the contract, the award will be made to the next highest qualified bid.

Notice: I understand:

Utilization specifications and estimated volumes are listed in the prospectus which is available upon request from the Department.

A copy of the standard timber sales contract which must be entered into is available upon request from the Department.

Signature of Bidder

Bidder's Name (Please Print or Type)

Phone Number (include area code)

Email Address

Sand Creek Fisheries Area

Mapped By: Mack Glasby			Project Type Timber Sale		Contract #
Date Drawn 2/2/2017			Comp 240	Stand 2	Contractor
Town Lorain			DNR Tract # 4981-117		Expiration Date July 1st, 2024
Twp 37N	Range 15W	Section 12	Acres 42		Scale 1" = 1/4 Mile



Oak Thin. 42 Ac. Harvest all trees that have been marked with orange paint. Species marked include Red oak, white oak, red maple, sugar maple, basswood, ash, and white pine. In addition, cut all aspen and birch. All ironwood and muscle wood 2 inches and larger at 4.5 feet must be severed. Frozen ground conditions only.

<u>Species</u>	<u>Tons</u>	<u>MBF</u>
*Mixed HWD	550	
Red Oak	215	
Aspen	105	
White pine	40	
Red Oak logs		15.1
**Mixed Hardwood		12.9

*Mixed hardwood pulp contains 42% red maple, 26% basswood, 14% birch, 12% white oak, 5% hard maple, and 1%ash.

**Mixed hardwood logs contain 59% basswood, 27% white oak, and 14% red maple.

Total Minimum Sale Value: \$8,587.90

Special Contract Restriction

- All wood cut or in piles shall be removed within 30 days.
- Operation will be stopped, if in the opinion of the forester unnecessary damage occurs.
- No whole tree skidding allowed. Pole skidding allowed.
- Damage to residual trees will result in additional skidding restrictions.
- Openings must be free of all logging debris prior to the sale being closed.
- No slash is to be left in any wetland.
- No equipment within 15' of wetland edges during non-frozen time of year.
- All slash shall be lopped to within 2' of the ground.
- Landings shall be located only where indicated by ▲ on the sale map, unless approval is obtained from the forester.
- If sale includes sawtimber, all bolts shall be piled with small end facing one direction. The State reserves the right to inspect bolt piles prior to hauling to assure no sawtimber is included.
- All sawtimber will be scaled on site by the forester before hauling.
- All pine must be utilized to a 3" top diameter.
- No slash or equipment allowed across blue paint line onto private land at any time, trees shall be felled onto State property and away from private lands.
- Protect survey monuments shown on timber sale map. Damage will result in restoration costs paid by the contractor.
- Survey monuments have been identified and painted
- Winter Logging Area. Logging permitted only on frozen ground.
- Site Maintenance required. All ironwood and muscle wood stems 2" and larger areas must be severed.
- No whole tree harvesting allowed

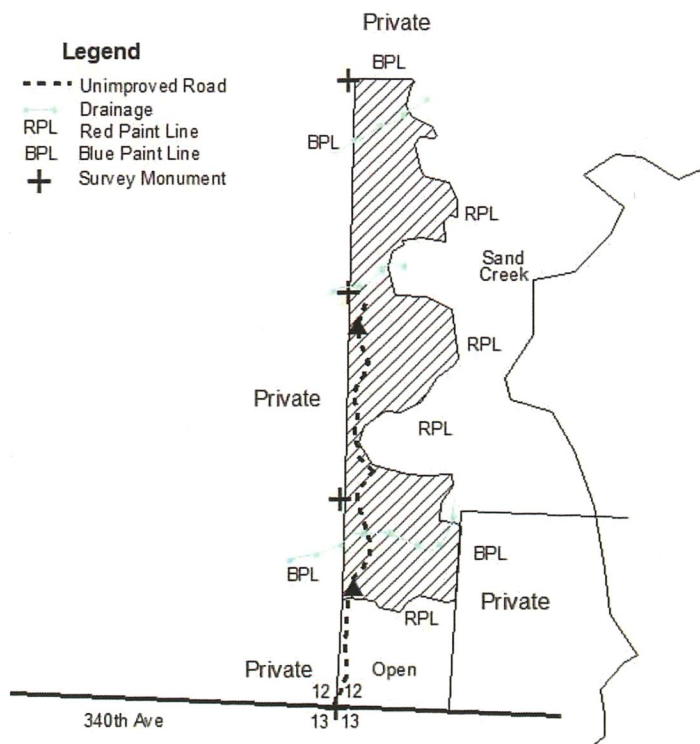

Timber Sale Bid

Form 2400-049 (R 6/20)

Notice: Completion of this form is mandatory. The Department will not recognize your bid unless you complete and submit this form. Personal information collected will be used for program administration and may be provided to requesters as required by Wisconsin's Open Records law [ss. 19.31-19.39, Wis. Stats.].

Date

Bidder Name

Street Address

City

State

ZIP Code

Property Name (if any)

Sand Creek Fishery Area

Tract Number

4981-117

Date and Hour of Bid Opening

12:00PM on 11-18-2020

Minimum Acceptable Bid (optional)

\$8,587.90

Species-All bids including Lump Sum bids must be by species	Utilization Specifications (4 inch/Whole Tree/Logs)	Estimated Volume	Volume Units (tons/cords/mbf)	Price Bid Per Unit	Total Bid Value on Estimated Volume
Red Oak Logs	10" dib	15.1	MBF		
Mixed Hardwood Logs	10"dib	12.9	MBF		
Oak Pulp	4"	215	Tons		
Mixed Hardwood Pulp	4"	550	Tons		
Aspen Pulp	4"	105	Tons		
White Pine Pulp	4"	40	Tons		

The award shall be based on this TOTAL BID AMOUNT:

Performance Bond

Will be in the form of: (select one)

☐ Personal Check

☐ Certified Check/Money Order

☐ Irrevocable Letter of Credit

☐ Assurance Bond

☐ Certificate of Deposit

☐ Assignment of Savings Account

I understand that any or all bids may be rejected and that consideration and awarding of a contract will be based upon my past performance and ability to complete contracts. I also understand that if I am the winning bidder, I have 6 weeks from the date of the bid opening to submit an acceptable performance bond. I also understand that if I am awarded the contract and fail to execute it or work under it, I will be required to forfeit to the Department an amount equal to 10% of my total bid amount. Failure to forfeit the 10% penalty will result in being considered ineligible to bid on any state timber sales for a two-year duration. In the event the highest bidder can not or will not sign the contract, the award will be made to the next highest qualified bid.

Notice: I understand:

Utilization specifications and estimated volumes are listed in the prospectus which is available upon request from the Department.

A copy of the standard timber sales contract which must be entered into is available upon request from the Department.

Signature of Bidder

Bidder's Name (Please Print or Type)

Phone Number (include area code)

Email Address

Sand Creek Fishery Area

Mapped By: Mack Glasby			Project Type Timber Sale		Contract #
Date Drawn 03/14/2019			Comp 241	Stand 6	Contractor
Town Roosevelt			DNR Tract # 4981-119		Expiration Date January 1st, 2023
Twp 37N	Range 14W	Section 18	Acres 71		Scale 1" = 1/8 Mile



Block A (71 acres): Harvest all trees marked with orange paint. Site maintenance required on ironwood, musclemwood, and red maple 2" diameter and above.

4" White Pine	925 Tons
4" Aspen	75 Tons
4" Red Pine	50 Tons
4" Mixed Hardwood	40 Tons

Minimum Bid: **\$7,372.50**

- Do not harvest paint marked boundary trees.
- Maximum stump height shall be 10 inches.
- No damage to residual trees. Short wood logging only.
- Slash shall be lopped and scattered to a maximum height not to exceed 2 feet and shall kept within the sale boundaries. Keep slash out of wetlands and creek bottom.
- Additional landings, if needed, shall be approved by the Department prior to their construction.
- No equipment will be allowed within 15 feet of wetlands unless frozen conditions occur, no equipment within 50 feet of Sand Creek allowed at any time of the year.
- All existing roads and trails shall be kept open, and free of debris, to allow for normal use throughout the harvest.
- Leave all snags where they are not a safety risk to the operators.
- No dozer work, excavation, or road improvement allowed without consent from the department.
- A large berm must be removed to access haul road
- Summer change logging, the department reserves the right to stop operations if unfavorable soils conditions are present.
- No harvesting between April 15th and July 15th to minimize oak wilt.
- All pine piled on landing shall be removed in 30 days or less from April 15th to August 1st.
- Sale contains 15 acres of regenerating aspen pockets. Extreme caution must be used to not damaged regeneration. No falling trees in to regen gaps.
- Landings shall be located only where indicated by ▲ on the map.
- These lands are third party certified.

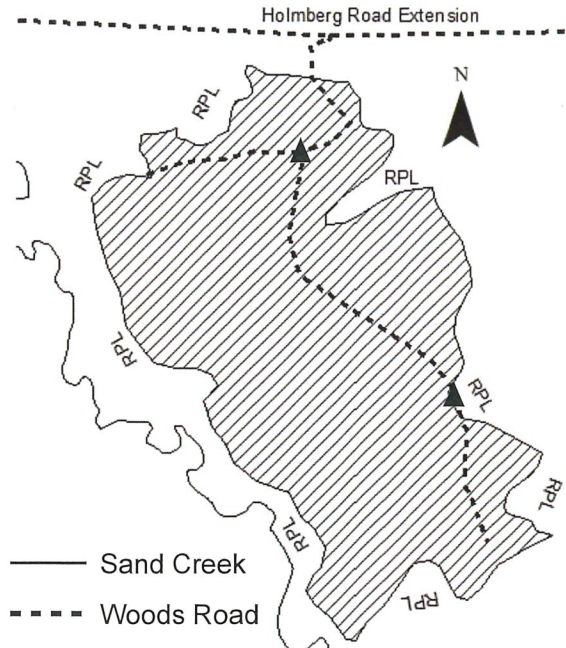

Notice: Completion of this form is mandatory. The Department will not recognize your bid unless you complete and submit this form. Personal information collected will be used for program administration and may be provided to requesters as required by Wisconsin's Open Records law [ss. 19.31-19.39, Wis. Stats.].

Date

Bidder Name

Street Address

City

State

ZIP Code

Property Name (if any)

Sand Creek Fishery Area

Tract Number

4981-119

Date and Hour of Bid Opening

12:00 PM on 11-18-2020

Minimum Acceptable Bid (optional)

\$ 7,372.50

Species-All bids including Lump Sum bids must be by species	Utilization Specifications	Advertised Value Per Unit (optional)	Estimated Volume	Volume Units	Price Bid Per Unit	Total Bid Value on Estimated Volume
White Pine	4"		925	Tons		
Aspen	4"		75	Tons		
Red Pine	4"		50	Tons		
Mixed Hardwood	4"		40	Tons		

The award shall be based on this TOTAL BID AMOUNT:

Performance Bond

Will be in the form of: (select one)

☐ Cash

☐ Personal Check

☐ Certified Check/Money Order

☐ Irrevocable Letter of Credit

☐ Assurance Bond

☐ Certificate of Deposit

☐ Assignment of Savings Account

I understand that any or all bids may be rejected and that consideration and awarding of a contract will be based upon my past performance and ability to complete contracts. I also understand that if I am the winning bidder, I have 6 weeks from the date of the bid opening to submit an acceptable performance bond. I also understand that if I am awarded the contract and fail to execute it or work under it, I will be required to forfeit to the Department an amount equal to 10% of my total bid amount. Failure to forfeit the 10% penalty will result in being considered ineligible to bid on any state timber sales for a two-year duration. In the event the highest bidder can not or will not sign the contract, the award will be made to the next highest qualified bid.

Notice: I understand:

Utilization specifications and estimated volumes are listed in the prospectus which is available upon request from the Department.

A copy of the standard timber sales contract which must be entered into is available upon request from the Department.

Signature of Bidder

Bidder's Name (Please Print or Type)

Phone Number (include area code)

Email Address (optional)

Clam River Fisheries Area

Mapped By: Mack Glasby			Project Type Timber Sale		Contract #
Date Drawn 12-20-18			Comp 200	Stand 10	Contractor
Town Roosevelt			DNR Tract # 706-218		Expiration Date July 1st, 2024
Twp 37N	Range 14W	Section 10	Acres 50		Scale 1 inch = 1/4 mile

Red Oak and Northern Hardwood thinning



Oak Thinning. 44 Ac. Harvest all trees throughout the sale area marked with orange paint. In addition, cut all aspen and birch larger than 8" DBH.



Small Patch Clearcut Area 6 AC. Cut all trees 2 inches and larger within the double dotted red paint line.

	MBF	Tons	Approx. cords
Red oak saw	42.5		
*Mixed Hwd	10.8		
Oak pulp		480	175
**Mixed Hwd		610	235
Aspen		200	90
Birch		25	10

Total Minimum Sale Value \$ 15,398.40

*(38% Basswood, 33% Red Maple, 7% Ash 7% Hard maple 5% W. oak)

** (49% Red Maple, 9% Basswood, 8% Hard Maple, 8% Ash,)

Special Contract Restrictions:

-Harvesting only permitted between November and March.

-Operations will be stopped, if in the opinion of the forester, unnecessary damage occurs.

-Damage to residual trees will result in additional skidding restrictions.

-Landings shall be located only by a ▲ on sale map, unless approval is obtained from the forester.

-Leave snags standing if they do not compromise safety.

-Wisconsin BMP's for water quality must be followed:

No equipment within 15' of wetland edges unless the ground is frozen, no slash within 15' of wetland.

-Do not damage pockets of un-merchantable pockets of aspen or birch.

-All sawtimber to be scaled by State staff prior to leaving sale area. All sawlogs shall be piled with small end facing the haul road. The state reserves the right to inspect bolts piles prior to hauling to ensure no sawtimber is included.

-No slash or equipment allowed across blue paint line onto private land at any time, trees shall be felled onto State property and away from private lands.

-All slash to be lopped to within 2' of the ground.

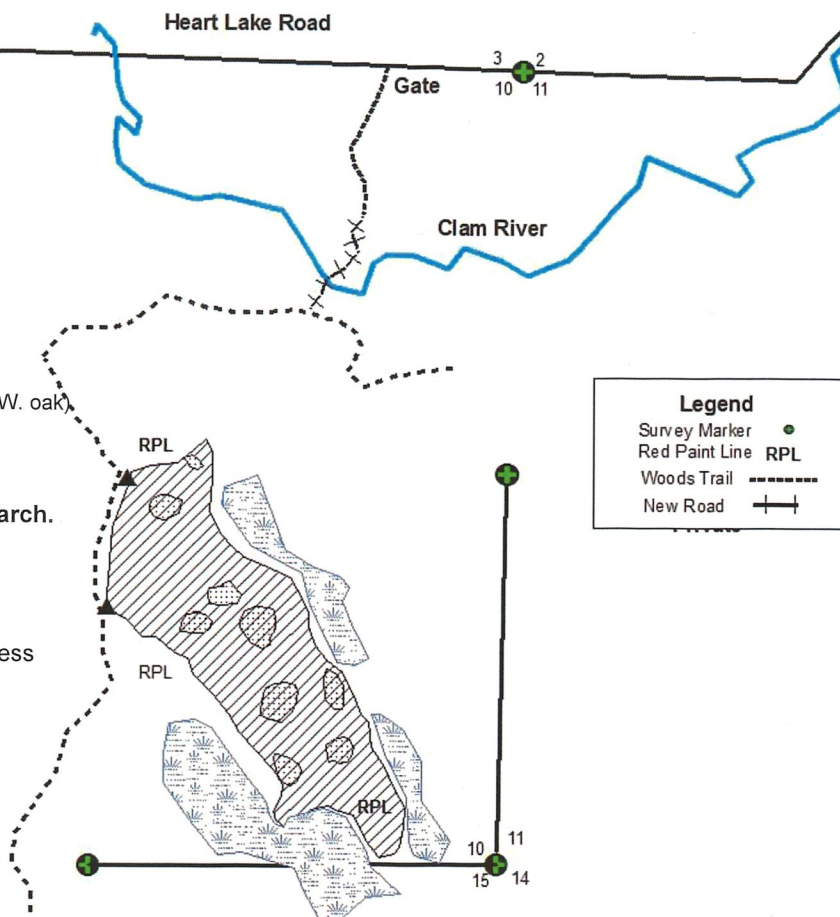

Legend

- Survey Marker ●
- Red Paint Line RPL
- Woods Trail - - - - -
- New Road + + + + +

Notice: Completion of this form is mandatory. The Department will not recognize your bid unless you complete and submit this form. Personal information collected will be used for program administration and may be provided to requesters as required by Wisconsin's Open Records law [ss. 19.31-19.39, Wis. Stats.].

Date

Bidder Name

Street Address

City

State

ZIP Code

Property Name (if any)

Clam River Fishery Area

Tract Number

706-218

Date and Hour of Bid Opening

12:00PM on 11-18-2020

Minimum Acceptable Bid (optional)

\$15,398.40

Species-All bids including Lump Sum bids must be by species	Utilization Specifications (4 inch/Whole Tree/Logs)	Estimated Volume	Volume Units (tons/cords/mbf)	Price Bid Per Unit	Total Bid Value on Estimated Volume
Red Oak Logs	10" dib	42.5	MBF		
Mixed Hardwood Logs	10"dib	10.8	MBF		
Oak Pulp	4"	480	Tons		
Mixed Hardwood Pulp	4"	610	Tons		
Aspen Pulp	4"	200	Tons		
Birch Pulp	4"	25	Tons		

The award shall be based on this TOTAL BID AMOUNT:

Performance Bond

Will be in the form of: (select one)

☐ Personal Check

☐ Certified Check/Money Order

☐ Irrevocable Letter of Credit

☐ Assurance Bond

☐ Certificate of Deposit

☐ Assignment of Savings Account

I understand that any or all bids may be rejected and that consideration and awarding of a contract will be based upon my past performance and ability to complete contracts. I also understand that if I am the winning bidder, I have 6 weeks from the date of the bid opening to submit an acceptable performance bond. I also understand that if I am awarded the contract and fail to execute it or work under it, I will be required to forfeit to the Department an amount equal to 10% of my total bid amount. Failure to forfeit the 10% penalty will result in being considered ineligible to bid on any state timber sales for a two-year duration. In the event the highest bidder can not or will not sign the contract, the award will be made to the next highest qualified bid.

Notice: I understand:

Utilization specifications and estimated volumes are listed in the prospectus which is available upon request from the Department.

A copy of the standard timber sales contract which must be entered into is available upon request from the Department.

Signature of Bidder

Bidder's Name (Please Print or Type)

Phone Number (include area code)

Email Address

STRAIGHT LAKE WILDLIFE AREA

MAPPED BY: PAUL HEIMSTEAD 715-410-8316	PROJECT TYPE: TIMBER SALE	TIMBER SALE NUMBER (ASSIGNED ONCE SOLD) 4912-XXX
DATE DRAWN: 8-7-2020	PROPERTY : 4912 COMPARTMENT: 221 STAND: 5	CONTRACTOR:
TOWN: LUCK	DNR TRACT #: STRAIGHT LAKE #1-20	EXPIRATION DATE:
TOWNSHIP/ RANGE/ SECTION T36 R16W SECTION 8, 17	ACRES: 20 ACRE ASPEN HARVEST	SL FAUX ISLAND SALE

Estimated Volume	
Aspen	1100 Tons
White Birch	150 Tons
Minimum Advertised Value	\$ 9585.00

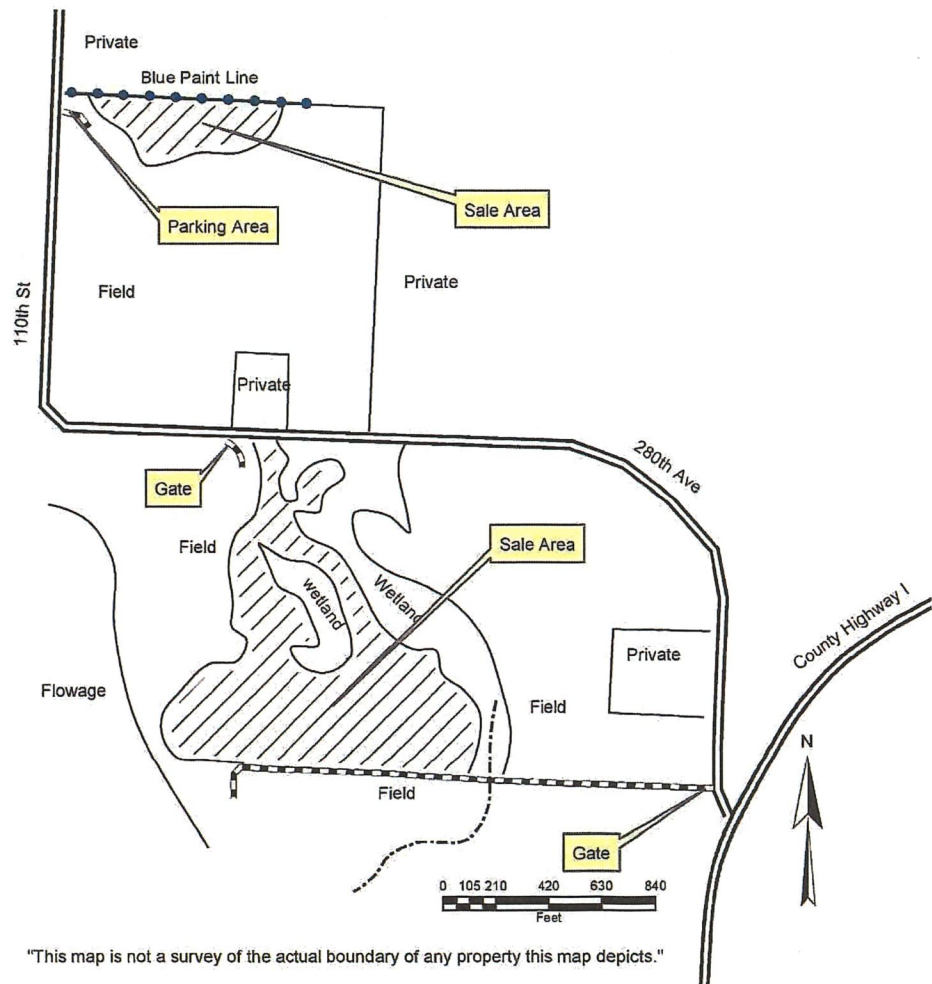

Cutting Requirements / Information

1. Sale Area – Harvest all merchantable aspen and white birch that will make one 100" pulp stick 4" on small end.
2. Cutting, skidding, or hauling allowed anytime except no activity during spring breakup or wet periods if rutting will occur. Operations must cease if rutting will occur.
3. Care must be taken to avoid damage to residual trees. No tops or trees are to be left hanging in standing trees and slash must be lopped to below 3 feet and kept within sale area. If excessive damage occurs to residual trees, fines will be imposed, and equipment and/or operators will be restricted.
4. Care must be taken to avoid damage to any access roads or parking areas.
5. Wisconsin BMP's for water quality must be followed around wetlands and vernal pools.
6. All roads used will be cleared and smoothed to allow seeding by DNR after sale completion.
7. This is a scaled sale using the mill scale ticket system. Contract will be 3 years.

Description of Stumpage: 20 acre aspen and birch sale. Leaving all other hardwoods. Access is good and ground is mostly high. Aspen quality varies from very good to poor. Most of it is pretty good. Volume is based on 10 factor sample cruise.

SL FAUX ISLAND SALE

Timber Sale Bid

Form 2400-049 (R 6/20)

Notice: Completion of this form is mandatory. The Department will not recognize your bid unless you complete and submit this form. Personal information collected will be used for program administration and may be provided to requesters as required by Wisconsin's Open Records law [ss. 19.31-19.39, Wis. Stats.].

Date

Bidder Name

Street Address

City

State

ZIP Code

Property Name (if any)

Tract Number

Straight Lake 1-20

Date and Hour of Bid Opening

Minimum Acceptable Bid (optional)

\$9,585.00

Species-All bids including Lump Sum bids must be by species	Utilization Specifications (4 inch/Whole Tree/Logs)	Estimated Volume	Volume Units (tons/cords/mbf)	Price Bid Per Unit	Total Bid Value on Estimated Volume
Aspen	4 inch	1,100	tons		
White Birch	4 inch	150	tons		

The award shall be based on this TOTAL BID AMOUNT:

Performance Bond

Will be in the form of: (select one)

☐ Personal Check

☐ Assurance Bond

☐ Certified Check/Money Order

☐ Certificate of Deposit

☐ Irrevocable Letter of Credit

☐ Assignment of Savings Account

I understand that any or all bids may be rejected and that consideration and awarding of a contract will be based upon my past performance and ability to complete contracts. I also understand that if I am the winning bidder, I have 6 weeks from the date of the bid opening to submit an acceptable performance bond. I also understand that if I am awarded the contract and fail to execute it or work under it, I will be required to forfeit to the Department an amount equal to 10% of my total bid amount. Failure to forfeit the 10% penalty will result in being considered ineligible to bid on any state timber sales for a two-year duration. In the event the highest bidder can not or will not sign the contract, the award will be made to the next highest qualified bid.

Notice: I understand:

Utilization specifications and estimated volumes are listed in the prospectus which is available upon request from the Department.

A copy of the standard timber sales contract which must be entered into is available upon request from the Department.

Signature of Bidder

Bidder's Name (Please Print or Type)

Phone Number (include area code)

Email Address

STRAIGHT LAKE WILDLIFE AREA

MAPPED BY: PAUL HEIMSTEAD 715-410-8316	PROJECT TYPE: TIMBER SALE	TIMBER SALE NUMBER (ASSIGNED ONCE SOLD) 4912-XXX
DATE DRAWN: 9-1-20	PROPERTY: 4912 COMPARTMENT: 221 STAND: 1, 15	CONTRACTOR:
TOWN: BONE LAKE	DNR TRACT #: STRAIGHT LAKE #2-20	EXPIRATION DATE:
TOWNSHIP/ RANGE/ SECTION T36 R16W SECTION 7	ACRES: 48 ACRE OAK/HDWD THINNING 26 Acre Birch/Aspen	STRAIGHT LAKE OXBOW SALE

Estimated Volume	Logs	Pulp
Red Oak	85.2 MBF	495 tons
MX (ow,ms,mh,aw)	10.4 MBF	120 tons
Basswood	9.6 MBF	60 tons
White Birch		620 tons
Aspen		500 tons
Minimum Advertised Value	\$ 23, 039.00	

Lump Sum Sale

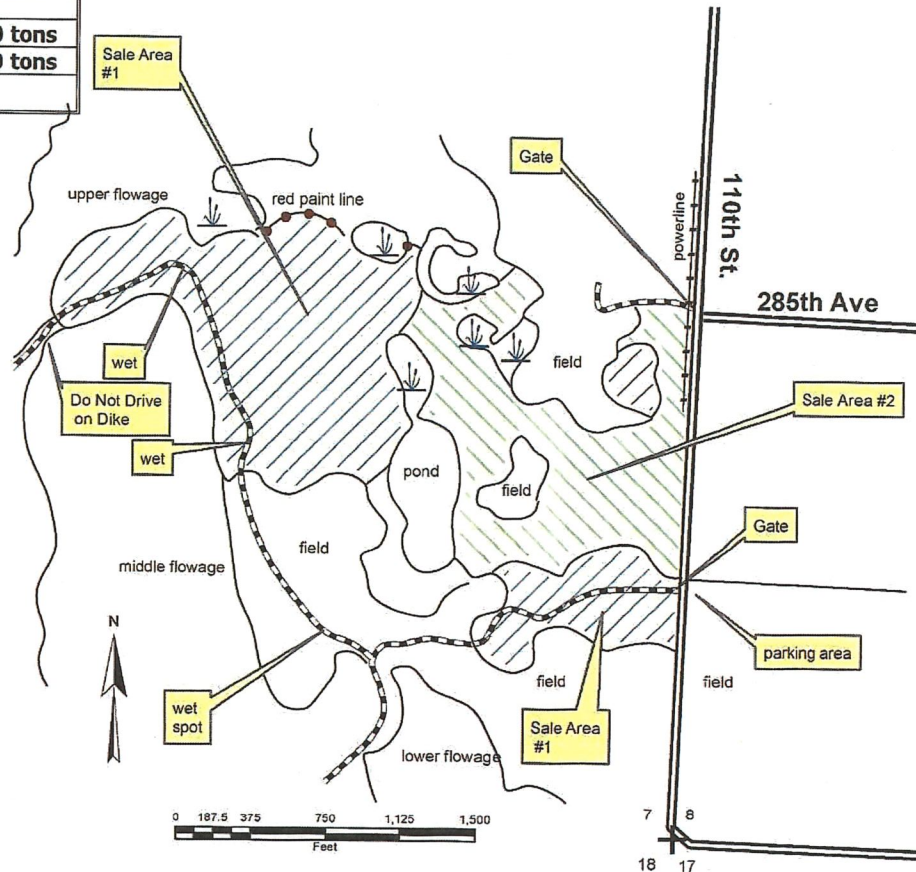

This map is not a survey of the actual boundary of any property this map depicts

Cutting Requirements / Information

- Sale Area #1 – Harvest all aspen and all trees marked with orange paint. Leave all den trees or snags that are not a hazard, marked or not.
- Sale Area #2 – Harvest all merchantable aspen and all 2-stick or better white birch only.
- Cutting, skidding, or hauling allowed from August 10th to spring breakup (usually mid march) when dry or frozen and rutting will not occur. Operations must cease if rutting occurs. No operations during regular gun deer season.
- Wisconsin BMP's for water quality must be followed around any wetlands and/or vernal pools.
- Care must be taken to avoid damage to residual trees. No tops or trees are to be left hanging in standing trees and slash must be lopped to below 3 feet and kept within sale area. If excessive damage occurs to residual trees, fines will be imposed, and equipment and/or operators will be restricted.
- Utilization: 4" top. No whole tree harvesting.
- Access is off of 110th Street. Landings will be in old adjacent fields or along existing roads. No new roads will be built in the sale areas.
- All roads used will be kept in drivable condition and cleared and smoothed to allow seeding by DNR after sale completion.
- This is a lump sum sale for all products. Contract will end July 1st, 2024.

Description of Stumpage: This is a 74 acre timber sale of mainly oak and northern hardwood sawlogs and birch and aspen pulpwood on two sale areas. Quality of the oak is good, hardwood is fair to poor. The stand has not been managed in the past. Volume estimation is based on 100% tally in area #1 and variable radius cruise of area #2. Topwood of sawtimber was estimated.

Notice: Completion of this form is mandatory. The Department will not recognize your bid unless you complete and submit this form. Personal information collected will be used for program administration and may be provided to requesters as required by Wisconsin's Open Records law [ss. 19.31-19.39, Wis. Stats.].

Date

Bidder Name

Street Address

City

State

ZIP Code

Property Name (if any)

Tract Number

Straight Lake 2-20

Date and Hour of Bid Opening

12:00 PM 11-18-2020

Minimum Acceptable Bid (optional)

\$23,039.00

Species-All bids including Lump Sum bids must be by species	Utilization Specifications (4 inch/Whole Tree/Logs)	Estimated Volume	Volume Units (tons/cords/mbf)	Price Bid Per Unit	Total Bid Value on Estimated Volume
Red Oak	Logs 10"	85.2	MBF		
MxHd	Logs 10"	10.4	MBF		
Basswood	Logs 10"	9.6	MBF		
Oak	Pulp 4 "	495	Tons		
MxHd	Pulp 4 "	120	Tons		
Basswood	Pulp 4 "	60	Tons		
White Birch	4"	620	Tons		
Aspen	4"	500	Tons		

Lump Sum

The award shall be based on this TOTAL BID AMOUNT:

Performance Bond

Will be in the form of: (select one)

☐ Personal Check

☐ Certified Check/Money Order

☐ Irrevocable Letter of Credit

☐ Assurance Bond

☐ Certificate of Deposit

☐ Assignment of Savings Account

I understand that any or all bids may be rejected and that consideration and awarding of a contract will be based upon my past performance and ability to complete contracts. I also understand that if I am the winning bidder, I have 6 weeks from the date of the bid opening to submit an acceptable performance bond. I also understand that if I am awarded the contract and fail to execute it or work under it, I will be required to forfeit to the Department an amount equal to 10% of my total bid amount. Failure to forfeit the 10% penalty will result in being considered ineligible to bid on any state timber sales for a two-year duration. In the event the highest bidder can not or will not sign the contract, the award will be made to the next highest qualified bid.

Notice: I understand:

Utilization specifications and estimated volumes are listed in the prospectus which is available upon request from the Department.

A copy of the standard timber sales contract which must be entered into is available upon request from the Department.

Signature of Bidder

Bidder's Name (Please Print or Type)

Phone Number (include area code)

Email Address

McKENZIE CREEK WILDLIFE AREA

MAPPED BY: PAUL HEIMSTEAD 715-410-8316	PROJECT TYPE: TIMBER SALE	TIMBER SALE NUMBER (ASSIGNED ONCE SOLD) 4984-XXX
DATE DRAWN: 9-10-20	PROPERTY : 4984 COMPARTMENT: 110 STAND: 3	CONTRACTOR:
TOWN: LORAIN/CLAM FALLS	DNR TRACT #: McKENZIE #3-20	EXPIRATION DATE:
TOWNSHIP/ RANGE/ SECTION T37 R15W SECTION 19 T37 R16W SECTION 24	ACRES: 43 ACRE OAK/HDWD THINNING	CLAM FALLS FLOWAGE SALE

Estimated Volume	Logs	Pulp
Red Oak	45.3	330 tons
White Oak	15.3	
Mx Hdwd (ms, mh,aw)	5.8	210 tons
Basswood	6.5	120 tons
Minimum Advertised Value	\$ 11,325.00	

Lump Sum Sale

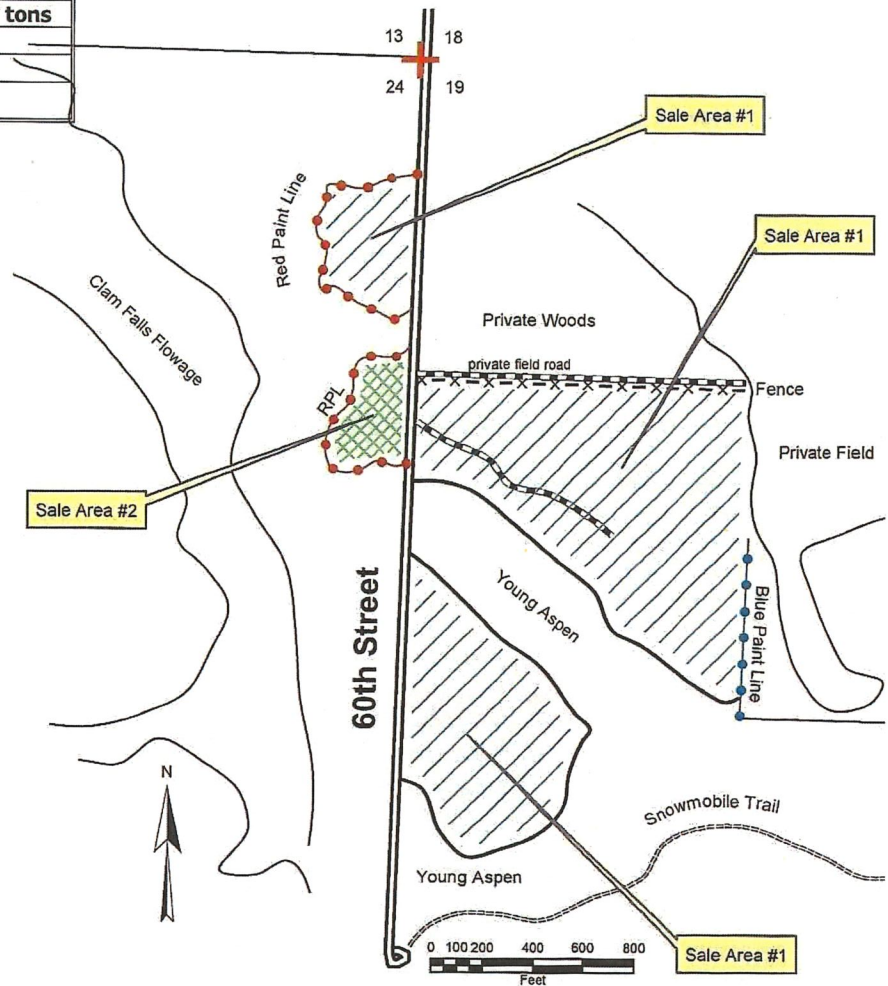

Cutting Requirements / Information

- Sale Area #1 – Harvest trees marked with orange paint. Leave all den trees or snags that are not a hazard, marked or not.
- Sale Area #2 – Harvest all merchantable trees except leave all trees marked with green paint.
- Cutting, skidding, or hauling allowed from July 15 to spring breakup (usually mid march) when dry or frozen and rutting will not occur. Operations must cease if rutting occurs. No operations during regular gun deer season.
- Wisconsin BMP's for water quality must be followed around any wetlands and/or vernal pools.
- Care must be taken to avoid damage to residual trees. No tops or trees are to be left hanging in standing trees and slash must be lopped to below 3 feet and kept within sale area. If excessive damage occurs to residual trees, fines will be imposed, and equipment and/or operators will be restricted.
- Utilization: 4" top.
- Access is off of 60th Street. Landings will be in sale areas or along existing roads. No new roads will be built in the sale areas.
- All roads used will be kept in drivable condition and cleared and smoothed to allow seeding by DNR after sale completion.
- This is a lump sum sale for all products. Contract will end July 1st, 2024.

Description of Stumpage: This is a 43 acre timber sale of mainly oak and northern hardwood sawlogs. Quality of the oak is fair to good, hardwood is fair to poor. The stand has been managed in the past. Volume estimation is based on 100% tally. Topwood of sawtimber was estimated.

Mck clam Fall's Flowage Sale

Timber Sale Bid
Form 2400-049 (R 6/20)

Notice: Completion of this form is mandatory. The Department will not recognize your bid unless you complete and submit this form. Personal information collected will be used for program administration and may be provided to requesters as required by Wisconsin's Open Records law [ss. 19.31-19.39, Wis. Stats.].

Date

Bidder Name

Street Address

City

State

ZIP Code

Property Name (if any)

Tract Number

McKenzie 3-20

Date and Hour of Bid Opening

Minimum Acceptable Bid (optional)

12:00 PM 11-18-2020

\$11,325.00

Species-All bids including Lump Sum bids must be by species	Utilization Specifications (4 inch/Whole Tree/Logs)	Estimated Volume	Volume Units (tons/cords/mbf)	Price Bid Per Unit	Total Bid Value on Estimated Volume
Red Oak	Logs 10"	45.3	MBF		
White Oak	Logs 10"	15.3	MBF		
MxHd	Logs 10"	5.8	MBF		
Basswood	Logs 10 "	6.5	MBF		
Oak	Pulp 4 "	330	Tons		
Mxhd	Pulp 4 "	210	Tons		
Basswood	Pulp 4"	120	Tons		

Lump Sum

The award shall be based on this TOTAL BID AMOUNT:

Performance Bond

Will be in the form of: (select one)

☐ Personal Check

☐ Certified Check/Money Order

☐ Irrevocable Letter of Credit

☐ Assurance Bond

☐ Certificate of Deposit

☐ Assignment of Savings Account

I understand that any or all bids may be rejected and that consideration and awarding of a contract will be based upon my past performance and ability to complete contracts. I also understand that if I am the winning bidder, I have 6 weeks from the date of the bid opening to submit an acceptable performance bond. I also understand that if I am awarded the contract and fail to execute it or work under it, I will be required to forfeit to the Department an amount equal to 10% of my total bid amount. Failure to forfeit the 10% penalty will result in being considered ineligible to bid on any state timber sales for a two-year duration. In the event the highest bidder can not or will not sign the contract, the award will be made to the next highest qualified bid.

Notice: I understand:

Utilization specifications and estimated volumes are listed in the prospectus which is available upon request from the Department.

A copy of the standard timber sales contract which must be entered into is available upon request from the Department.

Signature of Bidder

Bidder's Name (Please Print or Type)

Phone Number (include area code)

Email Address

BEAN BROOK FISHERIES AREA

Mapped By: Tobi Clark	Project Type Timber Sale	Contract #	Estimated Volumes: Red Pine: 1000 Tons (approx. 600 cds) Ave Diameter: 10.8 Minimum Bid Value \$ 17,300.00
Date Drawn 7-6-2020	Comp Stand 260 53	Contractor	
Town Springbrook	DNR Tract # 1-20	Expiration Date Jan 1, 2024	
Twp Range Section 40N 11W 27	Acres 38	Scale 2" = 1/4 mile	

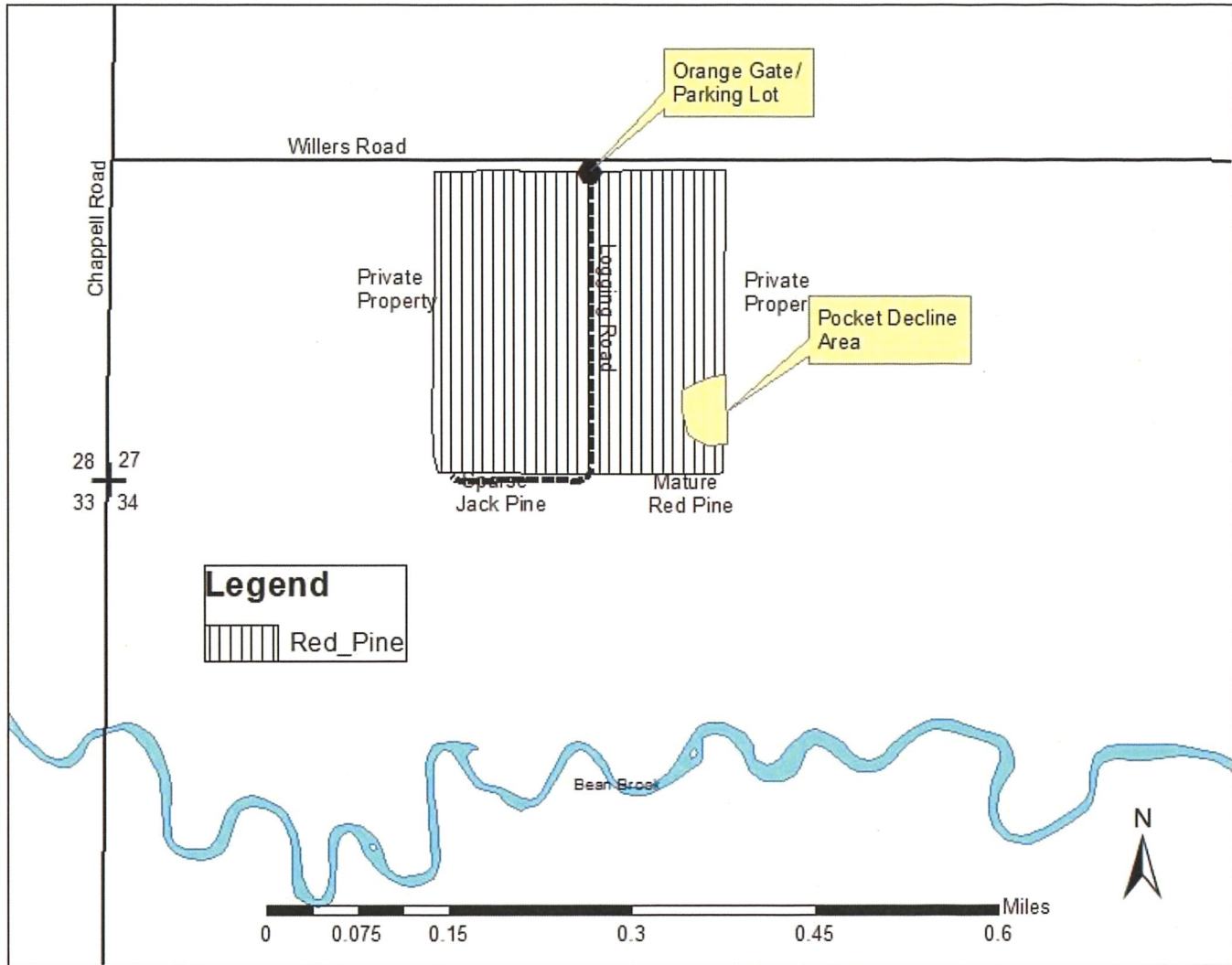

Special Contract Restrictions

Red Pine: Harvest all trees marked in Orange Paint. Red line around Pocket Decline area, all pine shall be removed and protect regeneration species.

This is a 4th Thinning Red Pine Sale being sold on a Ticket Scale Basis.

Utilization standards for this sale is to a 4" top. Whole tree harvesting is not allowed.

Damage to residual trees will result in additional skidding restrictions. Operations will be stopped, if in the opinion of the forester, unnecessary damage occurs.

All wood cut or in piles shall be removed within 30 days.

No new roads allowed.

Roads must be kept free of debris, passable, and be leveled upon sale completion to the satisfaction of the Department.

Leave as many snags standing as possible as long as they do not compromise safety.

Wisconsin BMP's for water quality must be followed.

No Logging equipment will be allowed outside the plantation on the East and West sides of the sale as indicated on the map.

This boundary is designated by the pine plantation itself.

Gates shall remain closed during non-work hours.

Invasive species present – WI BMP's for Invasive Species shall be followed.

Notice: Completion of this form is mandatory. The Department will not recognize your bid unless you complete and submit this form. Personal information collected will be used for program administration and may be provided to requesters as required by Wisconsin's Open Records law [ss. 19.31-19.39, Wis. Stats.].

Date

Bidder Name

Street Address

City

State

ZIP Code

Property Name (if any)

Bean Brook

Tract Number

1-20

Date and Hour of Bid Opening

12:00 PM on 11-18-2020

Minimum Acceptable Bid (optional)

\$17,300.00

Species-All bids including Lump Sum bids must be by species	Utilization Specifications (4 inch/Whole Tree/Logs)	Estimated Volume	Volume Units (tons/cords/mbf)	Price Bid Per Unit	Total Bid Value on Estimated Volume
Red Pine	4"	1,000	Tons		

The award shall be based on this TOTAL BID AMOUNT:

Performance Bond

Will be in the form of: (select one)

☐ Personal Check

☐ Certified Check/Money Order

☐ Irrevocable Letter of Credit

☐ Assurance Bond

☐ Certificate of Deposit

☐ Assignment of Savings Account

I understand that any or all bids may be rejected and that consideration and awarding of a contract will be based upon my past performance and ability to complete contracts. I also understand that if I am the winning bidder, I have 6 weeks from the date of the bid opening to submit an acceptable performance bond. I also understand that if I am awarded the contract and fail to execute it or work under it, I will be required to forfeit to the Department an amount equal to 10% of my total bid amount. Failure to forfeit the 10% penalty will result in being considered ineligible to bid on any state timber sales for a two-year duration. In the event the highest bidder can not or will not sign the contract, the award will be made to the next highest qualified bid.

Notice: I understand:

Utilization specifications and estimated volumes are listed in the prospectus which is available upon request from the Department.

A copy of the standard timber sales contract which must be entered into is available upon request from the Department.

Signature of Bidder

Bidder's Name (Please Print or Type)

Phone Number (include area code)

Email Address

TRACT GL 1-20
Goose Lake Wildlife Area

Location: SW ¼ Sec. 2, T40N, R14W
 Scott Twp., Burnett County.

Size: 16 acres
Contract: 3 years
Map Scale: 2" = ¼ mile

Harvest Requirements:



Cut all merchantable hardwoods. Cut or crush hardwood stems 2" diameter and larger.



Cut jack pine, aspen, and birch containing two or more pulp sticks, and orange marked trees. Use cutting and forwarding methods to minimize damage to advance reproduction – especially pines.



Cut all merchantable aspen, birch, jack pine, and orange marked trees. Note – there is a survey monument and witnesses in the southeast corner of this unit that need to be protected from damage. An old logging trail is marked with purple paint from town road parking lot to edge of cutting unit.

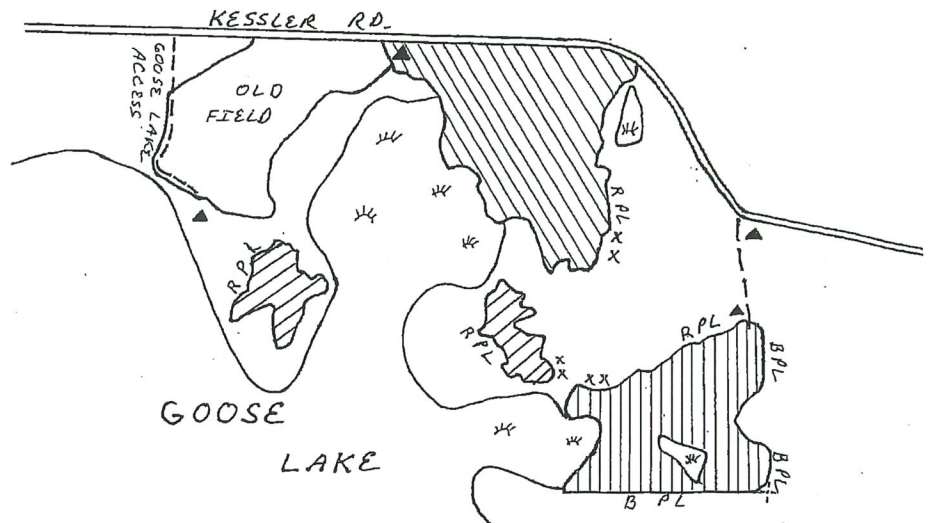

All areas:

- No sale operations April 15 – July 15.
- Forwarding of cut products only. 4" top on all species.
- Whole tree harvest not allowed. Leave snags and dead wood in place.
- Decking areas shown by ▲ on map. No landings on old field. Exact sites to be determined based on surveys for a "special concern specie".
- Boundaries include red/blue paint line, wetlands, and road. Do not cut painted boundary trees. Do not cut any trees painted with a red "X".
- "X" on the map are orange marked trees to be cut outside the main harvest units – mainly logs.
- Trail improvement or new trails require forester's advance approval.
- Mill scale accepted for all products.

Product	Estimated Volume
Mixed Pine pulp (82% jack, 11% red, 7% white)	305-Tons
Aspen pulp	126 Tons
Mixed Hardwood pulp (75% oak, 25% maple & birch)	175 Tons
Pine Logs (89% red, 11% white; 85% of volume in trees 18-24" dbh)	21 MBF

Minimum aggregate bid = \$7478.60

Timber Sale Bid

Form 2400-049 (R 7/16)

Notice: Completion of this form is mandatory. The Department will not recognize your bid unless you complete and submit this form. Personal information collected will be used for program administration and may be provided to requesters as required by Wisconsin's Open Records law [ss. 19.31-19.39, Wis. Stats.].

Date

Bidder Name

Street Address

City

State

ZIP Code

Property Name (if any)

Goose Lake Wildlife Area

Tract Number

GL 1-20

Date and Hour of Bid Opening

Minimum Acceptable Bid (optional)

November 18th, 2020

\$ 7,478.60

Species-All bids including Lump Sum bids must be by species	Utilization Specifications	Advertised Value Per Unit (optional)	Estimated Volume	Volume Units	Price Bid Per Unit	Total Bid Value on Estimated Volume
Mixed Pine Pulp	4"		305	tons		
Aspen Pulp	4"		126	tons		
Mixed Hardwood Pulp	4"		175	tons		
Pine Sawtimber	9"		21	MBF		

The award shall be based on this TOTAL BID AMOUNT:

Performance Bond

Will be in the form of: (select one)

- | | |
|--|---|
| <input type="radio"/> Cash | <input type="radio"/> Assurance Bond |
| <input type="radio"/> Personal Check | <input type="radio"/> Certificate of Deposit |
| <input type="radio"/> Certified Check/Money Order | <input type="radio"/> Assignment of Savings Account |
| <input type="radio"/> Irrevocable Letter of Credit | |

I understand that any or all bids may be rejected and that consideration and awarding of a contract will be based upon my past performance and ability to complete contracts. I also understand that if I am the winning bidder, I have 6 weeks from the date of the bid opening to submit an acceptable performance bond. I also understand that if I am awarded the contract and fail to execute it or work under it, I will be required to forfeit to the Department an amount equal to 10% of my total bid amount. Failure to forfeit the 10% penalty will result in being considered ineligible to bid on any state timber sales for a two-year duration. In the event the highest bidder can not or will not sign the contract, the award will be made to the next highest qualified bid.

Notice: I understand:

Utilization specifications and estimated volumes are listed in the prospectus which is available upon request from the Department.

A copy of the standard timber sales contract which must be entered into is available upon request from the Department.

Signature of Bidder

Bidder's Name (Please Print or Type)

Phone Number (include area code)

Email Address (optional)

EAST SIDE TRACT 1-19

Location: Three State properties in Burnett County:

Culbertson Springs Fishery Area – NWNW Sec. 15, T40N, R15W, Jackson Twp.

Sand Lake Remnant – NWSE Sec. 35, T40N, R15W, Jackson Twp.

Spring Creek Fishery Area – NWNE, SWNE Sec. 36, T39N, R15W, Sand Lake Twp.

Sale Size: 30 Acres

Map Scale: 2" = ¼ mile (map on reverse)

Contract: 3 Years

Cutting Specifications – all areas:

- No whole tree harvest – 4" or smaller top utilization. Forwarding or skidding acceptable. Any material dropped in wetlands or across blue lines must be removed promptly.
- Boundaries include roads, trails, red paint line – RPL, blue paint line – BPL, and wetlands. Do not cut painted boundary trees.
- On Spring Creek there is a skid/forward access and landing area marked with purple paint.
- Landing locations shown by ▲ . Close landings on Sand Lake and Spring Creek with slash/stumps when done.
- No dozing or excavating authorized. If a ditch needs to be filled for truck access, use cordwood for fill, and remove when done hauling.
- Known survey monuments shown by -+ -
- Cutting units shown by crosshatching.
- Cut or crush slash to 2' height or less.

ESTIMATED VOLUMES

Specie

Estimated Tons

Oak	1561
Aspen	317
Mixed Hardwood	138

Total \$10,570.50 Minimum bid

EAST SIDE TRACT 1-19

Culbertson Springs: NWNW Sec. 15, T40N, R15W

- Cut all hardwoods containing one or more 8' sticks except maple. Leave white and burr oaks 14" DBH and larger. Minimize damage to saplings.
- Frozen ground access required.

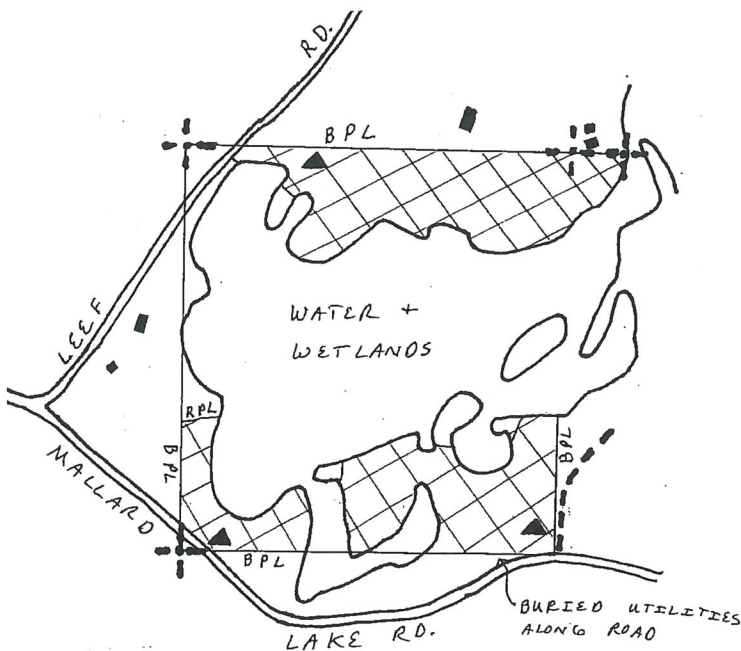

Spring Creek Fishery: NWNE, SWNE Sec. 36, T39N, R15W

- Cut all hardwoods containing one or more 8' sticks. Leave white oak and burr oaks 16" DBH and larger. Minimize damage to saplings.
- No harvest April 15 – July 15 for oak wilt prevention.

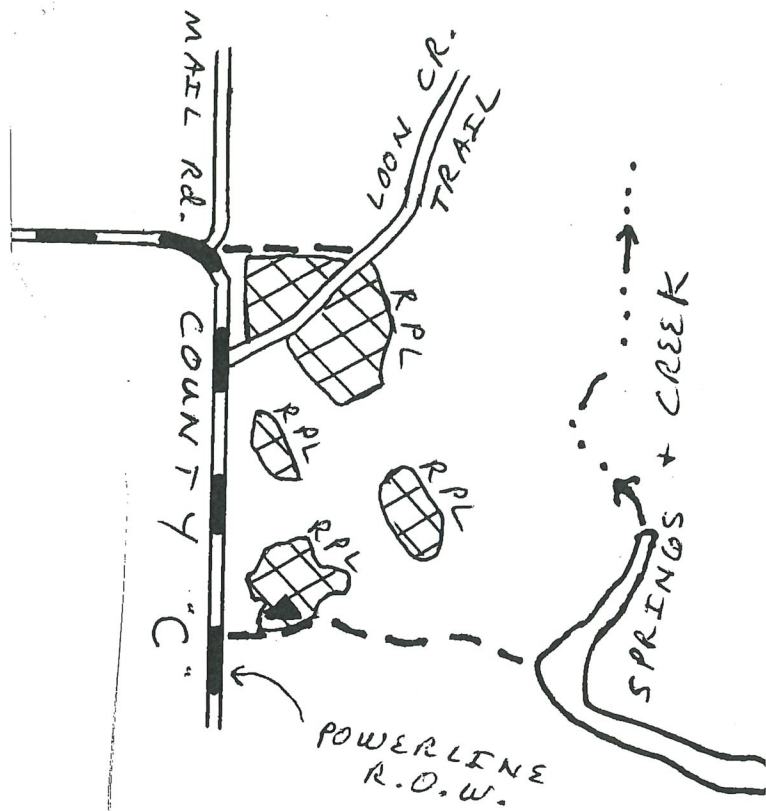

Sand Lake Remnant: NWSE Sec. 35, T40N, R15W

- Cut all hardwoods containing one or more 8' sticks except maple, white oak, and burr oak. Leave all trees within 20' of water or wetlands. Minimize damage to saplings. Frozen ground access required.

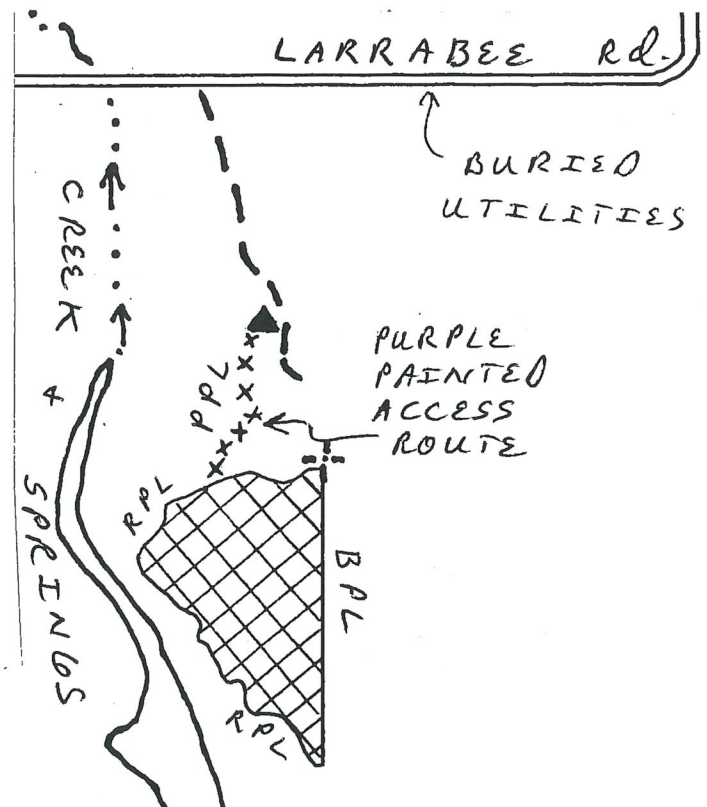

Timber Sale Bid

Form 2400-049 (R 7/16)

Notice: Completion of this form is mandatory. The Department will not recognize your bid unless you complete and submit this form. Personal information collected will be used for program administration and may be provided to requesters as required by Wisconsin's Open Records law [ss. 19.31-19.39, Wis. Stats.].

Date

Bidder Name

Street Address

City

State

ZIP Code

Property Name (if any)

Tract Number

Culbertson Springs Fishery, Spring Creek Fishery, and Sand Lake Remnant

East Side Tract 1-19

Date and Hour of Bid Opening

Minimum Acceptable Bid (optional)

November 18th, 2020

\$ \$10,570.50

Species-All bids including Lump Sum bids must be by species	Utilization Specifications	Advertised Value Per Unit (optional)	Estimated Volume	Volume Units	Price Bid Per Unit	Total Bid Value on Estimated Volume
Oak	4"		1561	tons		
Aspen	4"		317	tons		
Mixed Hardwood	4"		138	tons		

The award shall be based on this TOTAL BID AMOUNT:

Performance Bond

Will be in the form of: (select one)

- ☐ Cash
 ☐ Personal Check
 ☐ Certified Check/Money Order
 ☐ Irrevocable Letter of Credit
- ☐ Assurance Bond
 ☐ Certificate of Deposit
 ☐ Assignment of Savings Account

I understand that any or all bids may be rejected and that consideration and awarding of a contract will be based upon my past performance and ability to complete contracts. I also understand that if I am the winning bidder, I have 6 weeks from the date of the bid opening to submit an acceptable performance bond. I also understand that if I am awarded the contract and fail to execute it or work under it, I will be required to forfeit to the Department an amount equal to 10% of my total bid amount. Failure to forfeit the 10% penalty will result in being considered ineligible to bid on any state timber sales for a two-year duration. In the event the highest bidder can not or will not sign the contract, the award will be made to the next highest qualified bid.

Notice: I understand:

Utilization specifications and estimated volumes are listed in the prospectus which is available upon request from the Department.

A copy of the standard timber sales contract which must be entered into is available upon request from the Department.

Signature of Bidder

Bidder's Name (Please Print or Type)

Phone Number (include area code)

Email Address (optional)