

Department of Natural Resources Notice of Sealed Bids

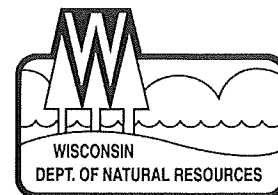

Sealed bids will be received by the Department of Natural Resources for timber stumpage on the Straight Lake State Park, Straight Lake Wildlife Area, Rice Beds Creek Wildlife Area, Loon Lake Wildlife Area, Governor Knowles State Forest, Namekagon Barrens, Totogatic Wildlife Area, Amsterdam Sloughs Wildlife Area, Sand Creek Fishery Area, Fish Lake Wildlife Area and Crex Meadows. These timber sales are third party certified. Bids may be hand delivered or mailed to the following: No emailed bids

Timber Sale Bid Wisconsin Department of Natural Resources 100 Polk Plaza, Suite 40 Balsam Lake, WI 54810

Bids will be opened on **Tuesday, May 14th, 2019 at 1:00 pm** at the DNR Forestry office in the County Admin Building in Balsam Lake. No bid will be accepted after the date and time of the bid opening. The Department of Natural Resources reserves the right to accept or reject any or all bids.

Bids should be made with an as-is understanding:

- The Department does not guarantee access to sales across any non-state-owned lands.
- DNR Foresters will assist in obtaining any necessary permits. The contractor will be responsible for any permit fees and any installation, removal and restoration costs.
- The State does not guarantee volumes. Bidders are strongly encouraged to inspect sales to make their own volume and quality determinations.

Bidding procedure is as follows:

1. Bid bond not required.
2. Each timber sale map contains one sale and is for informational purposes. To bid for a particular sale, the contractor must submit their bids on DNR Form 2400-49, TIMBER SALE BID. Bid sheets are included for each sale. Bids for each tract must be submitted in a separate sealed envelope.
3. Each bid submitted must include contractor's bid per rough cord, ton, or thousand board feet for each species as listed, and the bidder's signature.
4. Acceptable bids must meet or exceed the total advertised sale value. Bids below total advertised sale value or that are incomplete will be rejected. A bid of zero for a particular species or product will be considered incomplete and will not be accepted.
5. Some tracts may have optional species or areas where bidders may elect to bid on only those species not marked as optional. Bids will be awarded on highest total sale value. This applies to only those tracts with optional species listed on the timber sale map (prospectus).
6. Bids for variable top diameter utilization will be accepted only on those sales that list whole tree volumes or otherwise indicate it is allowed. Contractors submitting a bid for variable top diameter utilization, including whole tree harvesting, must clearly indicate on the Timber Sale Bid (Form 2400-49) the species, utilization specifications, estimated volume, and price per unit they will be using. The appropriate volume is listed on the Timber Sale Map by top diameter and whole tree. Bidding will be on an MBF, cordwood equivalent basis, or ton as indicated on the prospectus. The Department of Natural Resources weight conversion rates will be used.
The timber sale contract (Form 2400-5) will indicate the utilization specification and bid value you are bidding at. You will be required to harvest and utilize the wood at the utilization specification that you bid.
7. Bidders in attendance can remove their bid from consideration before each individual tract is opened. Tracts are opened in random order.

All Sales

1. Contracts are to be signed within six weeks of receiving the contract and are considered binding for that period. Sample contracts are available upon request. Contracts may not be sub-contracted or assigned.
2. A performance bond of a minimum of \$1000.00 or 15% of the total sale, whichever is greater is required on each sale. Performance bonds are due 6 weeks after the bid opening. If the winning bidder fails to sign the contract and submit an acceptable performance bond, the bidder shall be required to forfeit to the department an amount equal to 10% of the total bid amount. Failure to forfeit the 10% penalty will result in the bidder being considered ineligible to bid on any state timber sales for a two-year period.
3. Successful purchasers of DNR stumpage will need to ensure that the actual logging contractor engaged in performance of this contract complies with the Wisconsin SFI Training Standard. Criteria for the standard can be found at the website www.fistausa.org or by contacting FISTA. Documentation confirming completion of the training standard will be required prior to starting sale.
4. The successful bidder must comply with Wisconsin Worker's Compensation Act, Chapter 102 of Wisconsin Statutes. The successful bidder **MUST HAVE WORKERS COMPENSATION INSURANCE**, and must provide a Certificate of Liability Insurance indicating the Department of Natural Resources as a "certificate holder".
5. The contractor must contact the appropriate Department of Natural Resources office a minimum of two working days prior to starting a sale contract and attend a pre-sale meeting. Failure to do so will be considered a contract violation and a portion of the performance bond can be retained.
6. If mixed loads of different valued species are hauled, the stumpage charges will be calculated based on the proportion of the different species as determined by the mill. If the mill fails to assign a percentage to the different valued species the entire load will be charged to the species with the higher stumpage rate. All mixed loads hauled under the Haul Permit system **MUST** have indicated on the ticket the different valued species and estimated volumes of each.
7. Scaling arrangements on all sales will be made at the time of contract signing and Department conversion rates for weight, peeled, or processed fuelwood will be utilized. The Department will convert any mill weight scales to cordwood or ton volume using the Department conversion rates.

Payment Options

Scaled Sales

DEFERRED STUMPAGE PAYMENT OPTION

The successful bidder may choose the Deferred Payment option if eligible. In this case, stumpage payments must be received by the State within 30 days of being billed by the forester. Advance stumpage payment is not required. This option does not apply to lump sum sales

ADVANCED STUMPAGE PAYMENT OPTION

An advance stumpage will be required before any cutting begins, and as needed throughout the sale period. No wood will be removed from the sale area at any time until it has been paid for.

Lump Sum Sales

All lump sum timber sales require a 100% stumpage payment prior to cutting. No haul tickets will be used. Failure to fully complete performance will result in forfeiture of the total performance bond. No refunds of stumpage payments will be made for un-removed wood, and wood left on the sale area at contract expiration shall revert to the seller. Payment may be split into payment blocks at the discretion of the sale administrator (forester).

Contract Extensions

Contract lengths are given on the prospectus or the timber sale map. Contract extensions are not guaranteed. All extensions will be for 1 year. They will be considered with the following conditions:

Two year contracts

- 1st extension – 5% increase in stumpage rate
- 2nd extension – an additional 10% increase in stumpage rate
- Additional extensions - if permitted an additional 15% increase in stumpage rate.

Three year Contracts

- 1st extension – 20% increase in stumpage rate
- Additional extensions - if permitted an additional 15% increase in stumpage rate.

CORDWOOD WEIGHT CONVERSION FACTORS POUNDS PER CORD

Species	Weight (lbs.)	Weight (tons)	Species	Weight (lbs.)	Weight (tons)
Hemlock	4800	2.400	Yellow birch	5350	2.675
Tamarack	4650	2.325	Hard maple	5100	2.550
Red pine	4500	2.250	Elm	5000	2.500
Jack pine	4250	2.125	Balsam poplar	4900	2.450
Balsam	4250	2.125	White birch	4800	2.400
White pine	4200	2.100	Ash	4600	2.300
Spruce	4000	2.000	Soft maple	4550	2.275
Cedar	3150	1.575	Aspen	4500	2.250
Red oak	5500	2.750	Basswood	3850	1.925
Mx Hardwood**	4800	2.400			

** Mx Hardwood conversion may be prorated based on the species mix found on the timber sale.

Questions on specific tracts call:

Straight Lake, Rice Beds Creek, Ice Age Trail
Loon Lake, Namekagon Barrens, Totogatic
Governor Knowles State Forest
Amsterdam Sloughs
Sand Creek, Crex Meadows, Fish Lake

Paul Heimstead 715-410-8316
Nate Haskins 715-781-1205
Mike Wallis 715-410-8315
Jim Becker 715-431-0637
Mack Glasby 715-463-2897

RICE BEDS CREEK WILDLIFE AREA

MAPPED BY: PAUL HEIMSTEAD 715-410-8316	PROJECT TYPE: TIMBER SALE	TIMBER SALE NUMBER (ASSIGNED ONCE SOLD) 4986-XXX
DATE DRAWN: 1-30-2019	PROPERTY : 4986	COMPARTMENT: 130
TOWN: JOHNSTOWN	STAND: 1	CONTRACTOR:
TOWNSHIP/ RANGE/ SECTION T35 R15W SECTION 28	DNR TRACT #: RICE BEDS CREEK 1-19	EXPIRATION DATE:
	ACRES: 75 ACRE OAK THINNING AND ASPEN REGENERATION	RICE BEDS "35 BELOW" OAK SALE

Estimated Volume	
Red Oak logs	85 MBF
MX logs (white oak, basswood, ash, maple)	6 MBF
Oak pulpwood	450 cords
Mx pulpwood (maple-ash 50%, basswood 15%, aspen 35%)	100 cords
Minimum Advertised Value	\$23,488.00

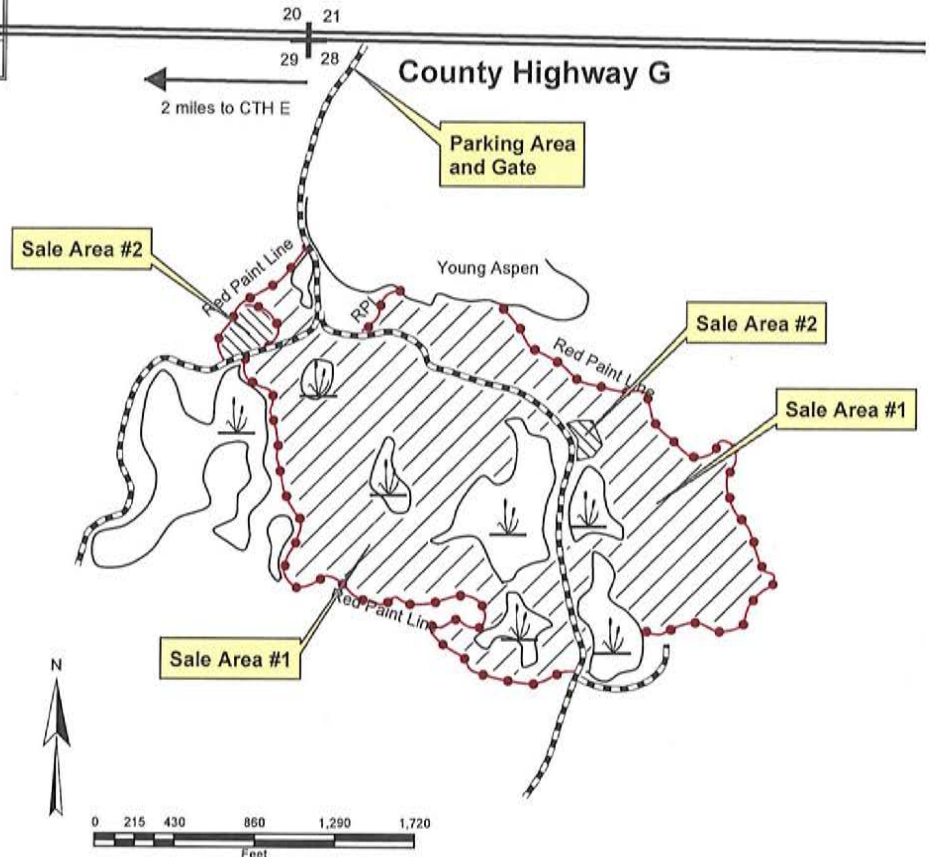

Cutting Requirements / Information

- Area #1 – Harvest all trees marked with orange paint.
- Area #2 – Harvest all trees over 2 inches in diameter except leave all den trees, snags that are not a hazard.
- Cutting, skidding, or hauling allowed only when access road is frozen.** (typically late November to spring breakup)
No cutting, skidding or hauling during any wet periods or when rutting may occur. Operations must cease if rutting occurs.
No operations during regular gun deer season. Leave all den trees, marked or not.
- Wisconsin BMP's for water quality must be followed around numerous small wetlands.
- Care must be taken to avoid damage to residual trees. No tops or trees are to be left hanging in standing trees and slash must be lopped to below 3 feet and kept within sale area. If excessive damage occurs to residual trees, fines will be imposed, and equipment and/or operators will be restricted.
- Utilization: 4" top.
- Access is off of County Highway G, 2 miles east of CTY E. Landings will be in existing landings and/or along access road.
No new roads will be built.
- All roads used will be cleared and smoothed to allow seeding by DNR after sale completion.
- This is a scaled sale for sawlogs and mill scale sale for the pulpwood. A sawlog (other than aspen) is defined as a merchantable log 8'6" long 10" dib small end. Two year contract.

Description of Stumpage: This is a 75 acre timber sale of Oak, Northern Hardwoods, and Aspen sawlogs and pulpwood. Ground is high and dry with numerous small wetlands. Quality of the oak is good to excellent. Size is pole timber to small sawlog with some large trees. The stand has been managed in the past. Volume estimation is based on 100% tally. Topwood was estimated.

Notice: Completion of this form is mandatory. The Department will not recognize your bid unless you complete and submit this form. Personal information collected will be used for program administration and may be provided to requesters as required by Wisconsin's Open Records law [ss. 19.31-19.39, Wis. Stats.].

Date

Bidder Name

Street Address

City

State

ZIP Code

Property Name (if any)

Rice Beds Creek Wildlife Area- 35 Below Oak Sale

Tract Number

4986 1-19

Date and Hour of Bid Opening

May 14th, 2019 1pm

Minimum Acceptable Bid (optional)

\$ 23,488.00

Species-All bids including Lump Sum bids must be by species	Utilization Specifications	Advertised Value Per Unit (optional)	Estimated Volume	Volume Units	Price Bid Per Unit	Total Bid Value on Estimated Volume
Red Oak	Logs >10 dib		85	MBF		
MxHd	Logs>10 dib		6	MBF		
Oak	Pulp 4"		450	cords		
MxHd	Pulp 4"		100	cords		

The award shall be based on this TOTAL BID AMOUNT:

Performance Bond

Will be in the form of: (select one)

☐ Cash

☐ Assurance Bond

☐ Personal Check

☐ Certificate of Deposit

☐ Certified Check/Money Order

☐ Assignment of Savings Account

☐ Irrevocable Letter of Credit

I understand that any or all bids may be rejected and that consideration and awarding of a contract will be based upon my past performance and ability to complete contracts. I also understand that if I am the winning bidder, I have 6 weeks from the date of the bid opening to submit an acceptable performance bond. I also understand that if I am awarded the contract and fail to execute it or work under it, I will be required to forfeit to the Department an amount equal to 10% of my total bid amount. Failure to forfeit the 10% penalty will result in being considered ineligible to bid on any state timber sales for a two-year duration. In the event the highest bidder can not or will not sign the contract, the award will be made to the next highest qualified bid.

Notice: I understand:

Utilization specifications and estimated volumes are listed in the prospectus which is available upon request from the Department.

A copy of the standard timber sales contract which must be entered into is available upon request from the Department.

Signature of Bidder

Bidder's Name (Please Print or Type)

Phone Number (include area code)

Email Address (optional)

STRAIGHT LAKE WILDLIFE AREA

MAPPED BY: PAUL HEIMSTEAD 715-410-8316	PROJECT TYPE: TIMBER SALE	TIMBER SALE NUMBER (ASSIGNED ONCE SOLD) 4912-
DATE DRAWN: 10-10-18	PROPERTY: 4912 COMPARTMENT: 211 STAND: 1, 5	CONTRACTOR:
TOWN: LUCK	DNR TRACT #: STRAIGHT LAKE 1-18	EXPIRATION DATE:
TOWNSHIP/ RANGE/ SECTION T36 R17W SECTION 12	ACRES: 60 ACRE OAK THINNING/ ASPEN REGEN	GOOD OAK SALE

Estimated Volume

Red Oak	149 MBF	200 cds
MX	11 MBF	100 cds
Basswood	29 MBF	60 cds
White Oak	4 MBF	
Aspen		100 cds
Minimum Advertised Value	\$55,754.00	

Lump Sum Sale

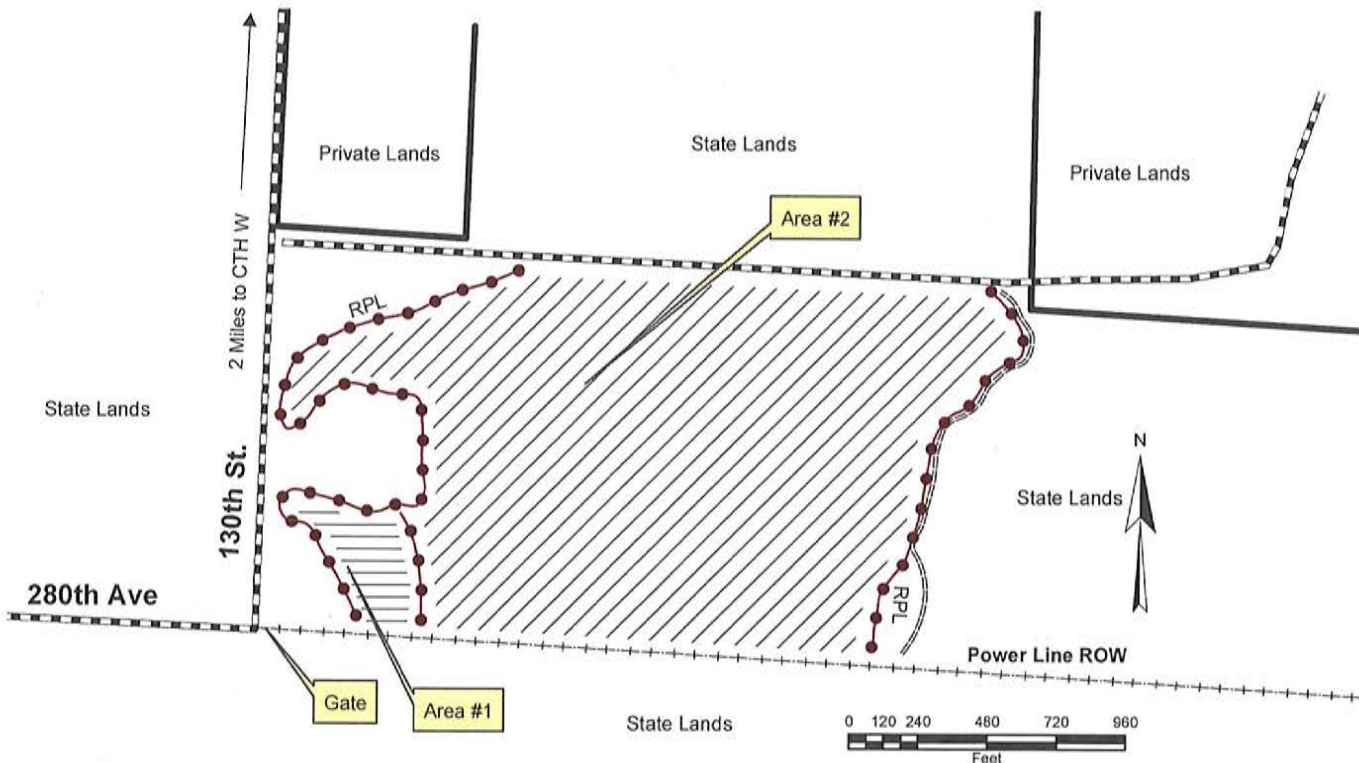

Cutting Requirements / Information

1. Area #1 – Harvest all trees over 2 inches in diameter except leave any trees marked with green paint, den trees or snags that are not a hazard. This is an aspen regeneration area.
2. Area #2 – Harvest all aspen and all trees marked with orange paint.
3. No cutting, skidding, or hauling from spring breakup(mid march) to August 10th. No cutting, skidding or hauling during any wet periods or when rutting may occur. Operations must cease if rutting occurs. No operations during regular gun deer season. Leave all den trees, marked or not.
4. Wisconsin BMP's for water quality must be followed around wetlands and vernal pools.
5. Care must be taken to avoid damage to residual trees. No tops or trees are to be left hanging in standing trees and slash must be lopped to below 3 feet and kept within sale area. If excessive damage occurs to residual trees, fines will be imposed, and equipment and/or operators will be restricted.
6. Utilization: 4" top.
7. All roads used will be cleared and smoothed to allow seeding by DNR after sale completion.
8. This is a lump sum sale for all products. Payment may be split into two blocks. Two year contract.
9. Access to the sale is at the corner of 280th Ave and 130th St. 2 miles south of County Highway W. All landings will be on the powerline ROW on the south side of the sale. Parking area or private road on north side will not be used.

Description of Stumpage: This is a 60 acre timber sale of aspen, oak and northern hardwood sawlogs and pulpwood. Quality of the aspen is excellent to poor with some very large trees. Quality of the oak is very good, hardwood is fair to poor. The stand has not been managed in the past. Volume estimation is based on 100% tally. Topwood was estimated.

Notice: Completion of this form is mandatory. The Department will not recognize your bid unless you complete and submit this form. Personal information collected will be used for program administration and may be provided to requesters as required by Wisconsin's Open Records law [ss. 19.31-19.39, Wis. Stats.].

Date

Bidder Name

Street Address

City

State

ZIP Code

Property Name (if any)

Straight Lake Wildlife Area - Good Oak Sale

Tract Number

4912 1-18

Date and Hour of Bid Opening

May 14th, 2019 1pm

Minimum Acceptable Bid (optional)

\$ \$55,754.00

Species-All bids including Lump Sum bids must be by species	Utilization Specifications	Advertised Value Per Unit (optional)	Estimated Volume	Volume Units	Price Bid Per Unit	Total Bid Value on Estimated Volume
Red Oak	Logs >10 dib		149	MBF		
MxHd	Logs >10 dib		11	MBF		
Basswood	Logs >10 dib		29	MBF		
White Oak	Logs >10 dib		4	MBF		
Oak	Pulp - 4"		200	cords		
MxHd	Pulp - 4"		100	cords		
Aspen	Pulp - 4"		100	cords		
Baswood	Pulp - 4"		60	cords		

Lump Sum SALE

The award shall be based on this TOTAL BID AMOUNT:

Performance Bond

Will be in the form of: (select one)

☐ Cash

☐ Personal Check

☐ Certified Check/Money Order

☐ Irrevocable Letter of Credit

☐ Assurance Bond

☐ Certificate of Deposit

☐ Assignment of Savings Account

I understand that any or all bids may be rejected and that consideration and awarding of a contract will be based upon my past performance and ability to complete contracts. I also understand that if I am the winning bidder, I have 6 weeks from the date of the bid opening to submit an acceptable performance bond. I also understand that if I am awarded the contract and fail to execute it or work under it, I will be required to forfeit to the Department an amount equal to 10% of my total bid amount. Failure to forfeit the 10% penalty will result in being considered ineligible to bid on any state timber sales for a two-year duration. In the event the highest bidder can not or will not sign the contract, the award will be made to the next highest qualified bid.

Notice: I understand:

Utilization specifications and estimated volumes are listed in the prospectus which is available upon request from the Department.

A copy of the standard timber sales contract which must be entered into is available upon request from the Department.

Signature of Bidder

Bidder's Name (Please Print or Type)

Phone Number (include area code)

Email Address (optional)

STRAIGHT LAKE STATE PARK

MAPPED BY: PAUL HEIMSTEAD 715-410-8316	PROJECT TYPE: TIMBER SALE	TIMBER SALE NUMBER (ASSIGNED ONCE SOLD) 4902-XXX
DATE DRAWN: 12-27-18	PROPERTY : 4902	COMPARTMENT: 220
TOWN: BONE LAKE	STAND: 11	CONTRACTOR:
TOWNSHIP/ RANGE/ SECTION T36 R16W SECTION 19	DNR TRACT #: STRAIGHT LAKE #3-18	EXPIRATION DATE:
	ACRES: 42 ACRE OAK THINNING	SOUTHPARK OAK SALE

Estimated Volume	Logs	Pulp
Red Oak	98.0 MBF	230 cds
MX	6.0 MBF	66 cds
Basswood	2.1 MBF	
White Oak	1.8 MBF	
Sugar Maple	1.2 MBF	
Aspen		20 cds
Minimum Advertised Value	\$ 28,795.00	

Lump Sum Sale

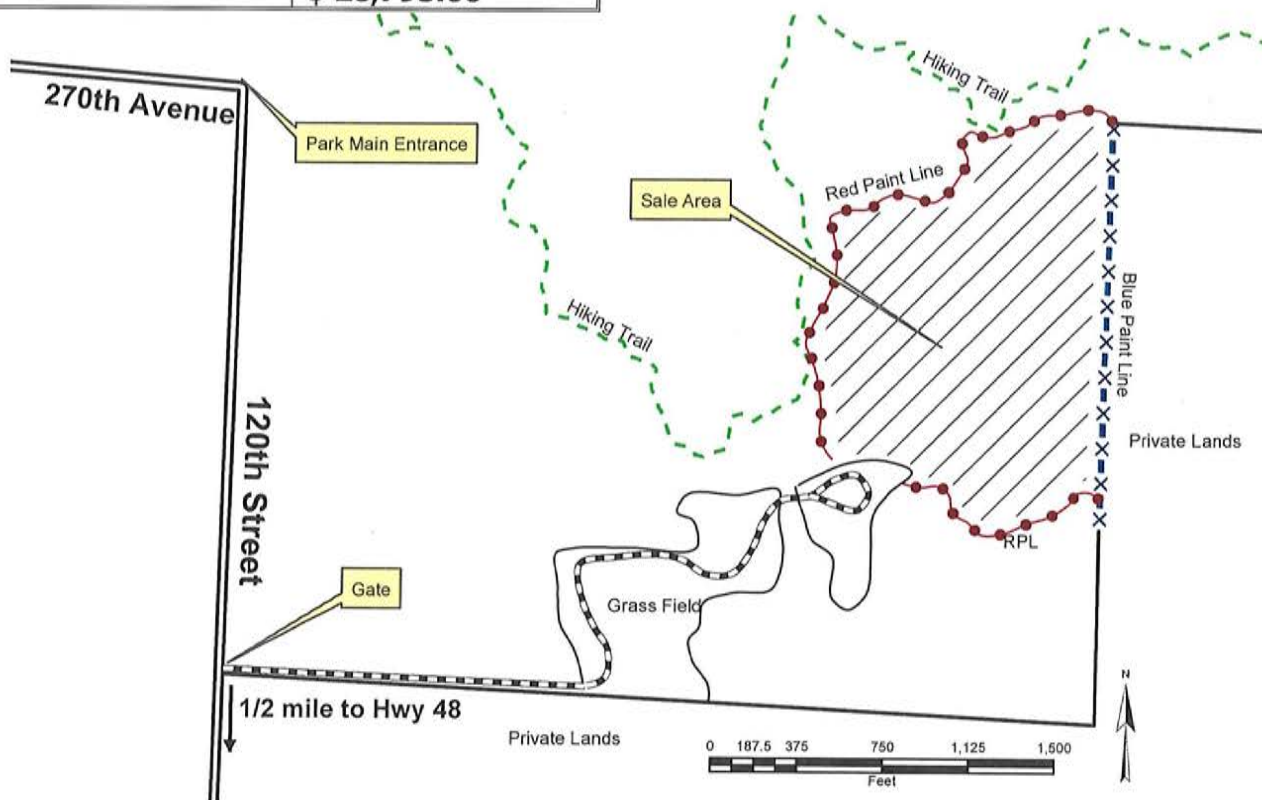

Cutting Requirements / Information

1. Sale Area – Harvest all aspen and all trees marked with orange paint. Leave all den trees or snags that are not a hazard, marked or not.
2. Cutting, skidding, or hauling allowed from August 10th to spring breakup (usually mid march) when dry or frozen and rutting will not occur. Operations must cease if rutting occurs. No operations during regular gun deer season.
3. Wisconsin BMP's for water quality must be followed around any wetlands and/or vernal pools.
4. Care must be taken to avoid damage to residual trees. No tops or trees are to be left hanging in standing trees and slash must be lopped to below 3 feet and kept within sale area. If excessive damage occurs to residual trees, fines will be imposed, and equipment and/or operators will be restricted.
5. Utilization: 4" top.
6. Access is ½ mile north of hwy 48 on 120th Street. Landing will be in old field areas at south edge of sale area. No roads will be built in the sale area. Existing access will likely have to be improved.
7. All roads used will be cleared and smoothed to allow seeding by DNR after sale completion.
8. This is a lump sum sale for all products. Payment may be split into two blocks if requested. Two-year contract.

Description of Stumpage: This is a 42 acre timber sale of mainly oak and northern hardwood sawlogs and pulpwood. Quality of the oak is very good, hardwood is fair to poor. The stand has not been managed in the past. Volume estimation is based on 100% tally. Topwood of sawtimber was estimated.

Notice: Completion of this form is mandatory. The Department will not recognize your bid unless you complete and submit this form. Personal information collected will be used for program administration and may be provided to requesters as required by Wisconsin's Open Records law [ss. 19.31-19.39, Wis. Stats.].

Date

Bidder Name

Street Address

City

State

ZIP Code

Property Name (if any)

Straight Lake State Park - SouthPark Oak Sale

Tract Number

4902 3-18

Date and Hour of Bid Opening

May 14th, 2019 1pm

Minimum Acceptable Bid (optional)

\$ 28,795.00

Species-All bids including Lump Sum bids must be by species	Utilization Specifications	Advertised Value Per Unit (optional)	Estimated Volume	Volume Units	Price Bid Per Unit	Total Bid Value on Estimated Volume
Red Oak	Logs >10 dib		98	MBF		
MxHd	Logs >10 dib		6	MBF		
Basswood	Logs >10 dib		2.1	MBF		
White Oak	Logs >10 dib		1.8	MBF		
Sugar Maple	Logs >10 dib		1.2	MBF		
Oak	Pulp 4"		230	cords		
MxHd	Pulp 4"		66	cords		
Aspen	Pulp 4"		20	cords		

The award shall be based on this TOTAL BID AMOUNT:

Performance Bond

Will be in the form of: (select one)

- ☐ Cash ☐ Assurance Bond
☐ Personal Check ☐ Certificate of Deposit
☐ Certified Check/Money Order ☐ Assignment of Savings Account
☐ Irrevocable Letter of Credit

I understand that any or all bids may be rejected and that consideration and awarding of a contract will be based upon my past performance and ability to complete contracts. I also understand that if I am the winning bidder, I have 6 weeks from the date of the bid opening to submit an acceptable performance bond. I also understand that if I am awarded the contract and fail to execute it or work under it, I will be required to forfeit to the Department an amount equal to 10% of my total bid amount. Failure to forfeit the 10% penalty will result in being considered ineligible to bid on any state timber sales for a two-year duration. In the event the highest bidder can not or will not sign the contract, the award will be made to the next highest qualified bid.

Notice: I understand:

Utilization specifications and estimated volumes are listed in the prospectus which is available upon request from the Department.

A copy of the standard timber sales contract which must be entered into is available upon request from the Department.

Signature of Bidder

Bidder's Name (Please Print or Type)

Phone Number (include area code)

Email Address (optional)

ICE AGE TRAIL PROPERTY

MAPPED BY: PAUL HEIMSTEAD 715-410-8316	PROJECT TYPE: TIMBER SALE	TIMBER SALE NUMBER (ASSIGNED ONCE SOLD) 4934-
DATE DRAWN: 11-27-18	PROPERTY : 4934	COMPARTMENT: 300
TOWN: LUCK	STAND: 21	CONTRACTOR:
TOWNSHIP/ RANGE/ SECTION T36 R17W SECTION 3	DNR TRACT #: ICE AGE 2-18	EXPIRATION DATE:
	ACRES: 9 ACRE RED PINE THINNING	ICE AGE PINE

Estimated Volume	
Red Pine (<6 cords white pine)	200 cords
Minimum Advertised Value	\$3,620.00

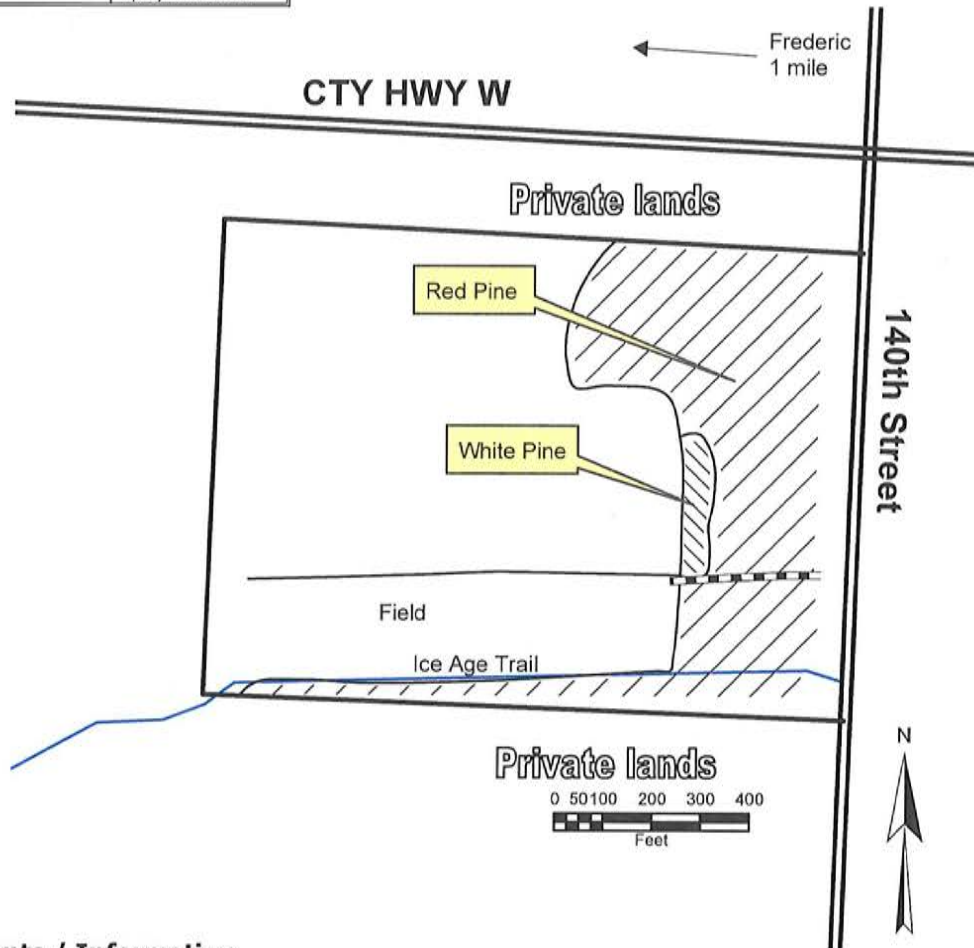

Cutting Requirements / Information

1. First thinning pine plantation. Harvest every other row from within the harvest area.
2. No cutting, skidding, or hauling from spring breakup(mid march) to June 1st. No cutting, skidding or hauling during any wet periods or when rutting may occur. Operations must cease if rutting occurs at any time.
3. Wood must be hauled within 3 weeks of cutting when beetles are active.
4. Care must be taken to avoid damage to residual trees. No tops or trees are to be left hanging in standing trees and slash must be lopped to below 3 feet and kept within sale area. If excessive damage occurs to residual trees, fines will be imposed, and equipment and/or operators will be restricted.
5. No slash within 10 feet of the ice age trail. Trail will not be used for forwarding and minimally crossed.
6. Utilization: 4" top.
7. Landings will be in field to the west of the plantation or along 140th street if town allows it. Parking area on southeast corner will not be used.
8. All roads used will be cleared and smoothed to allow seeding by DNR after sale completion.
9. This is a mill scale sale for all products.
10. 2-year contract length
11. Access to the sale is off of 140th St. south of County Highway W 1 mile east of Frederic

Notice: Completion of this form is mandatory. The Department will not recognize your bid unless you complete and submit this form. Personal information collected will be used for program administration and may be provided to requesters as required by Wisconsin's Open Records law [ss. 19.31-19.39, Wis. Stats.].

Date

Bidder Name

Street Address

City

State

ZIP Code

Property Name (if any)

Ice Age Trail Property - Frederic

Tract Number

4934 2-18

Date and Hour of Bid Opening

May 14th, 2019 1pm

Minimum Acceptable Bid (optional)

\$ 3,620.00

Species-All bids including Lump Sum bids must be by species	Utilization Specifications	Advertised Value Per Unit (optional)	Estimated Volume	Volume Units	Price Bid Per Unit	Total Bid Value on Estimated Volume
Red Pine	4 "	\$18.10	200	cords		

The award shall be based on this TOTAL BID AMOUNT:

Performance Bond

Will be in the form of: (select one)

☐ Cash

☐ Assurance Bond

☐ Personal Check

☐ Certificate of Deposit

☐ Certified Check/Money Order

☐ Assignment of Savings Account

☐ Irrevocable Letter of Credit

I understand that any or all bids may be rejected and that consideration and awarding of a contract will be based upon my past performance and ability to complete contracts. I also understand that if I am the winning bidder, I have 6 weeks from the date of the bid opening to submit an acceptable performance bond. I also understand that if I am awarded the contract and fail to execute it or work under it, I will be required to forfeit to the Department an amount equal to 10% of my total bid amount. Failure to forfeit the 10% penalty will result in being considered ineligible to bid on any state timber sales for a two-year duration. In the event the highest bidder can not or will not sign the contract, the award will be made to the next highest qualified bid.

Notice: I understand:

Utilization specifications and estimated volumes are listed in the prospectus which is available upon request from the Department.

A copy of the standard timber sales contract which must be entered into is available upon request from the Department.

Signature of Bidder

Bidder's Name (Please Print or Type)

Phone Number (include area code)

Email Address (optional)

TRACT 0711-118

Location: Amsterdam Sloughs State

Wildlife Area. Burnett Co. Sec. 2, 3

T38N, R17W; and Sec. 35, T39N, R17W

Sale Size: 70 acres

Map Scale: 4" = 1 mile

Contract Length: 2 years

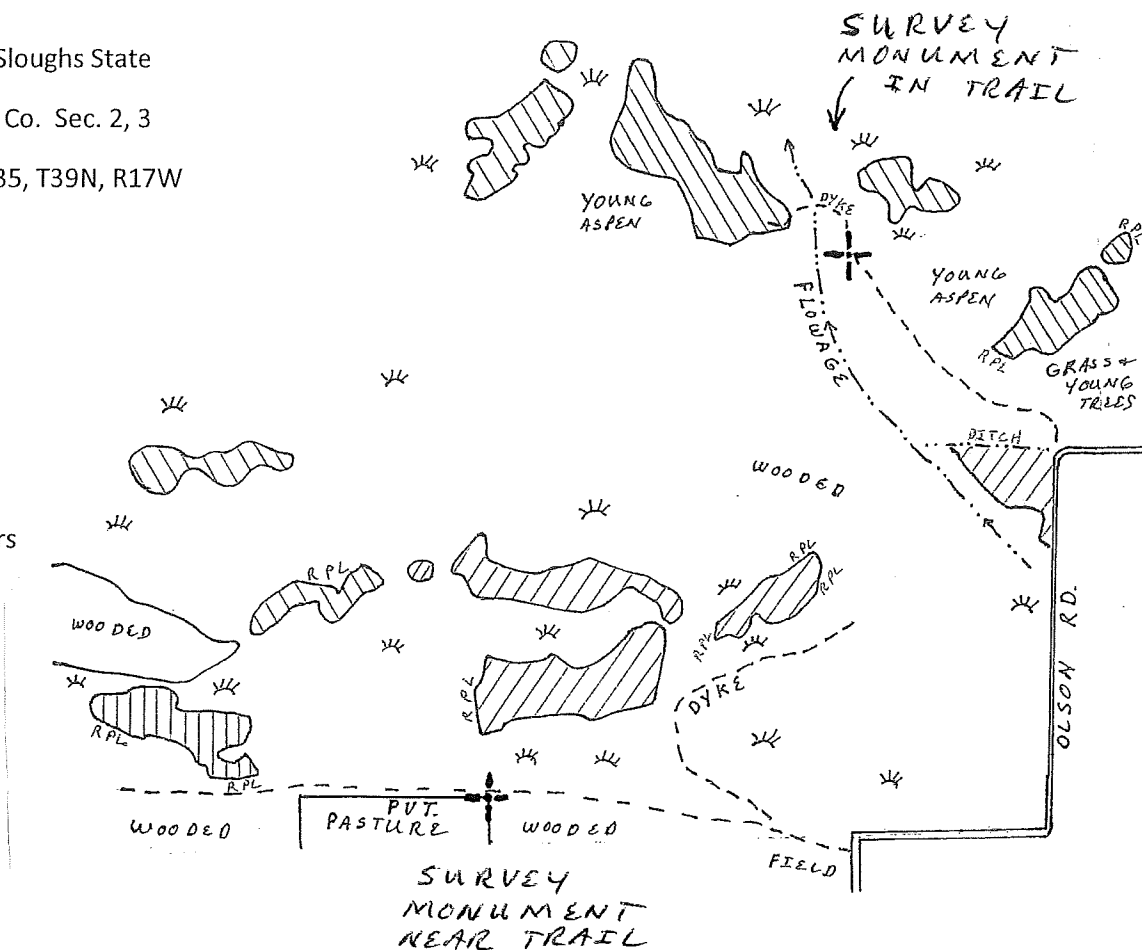

Cutting Specifications:

Frozen ground required for all operations (the wetlands on this property freeze well and make good roads and landings).

Leave snags stand where not a hazard. Trees smaller than one 8' pulp stick to remain undamaged where possible.

Cutting boundaries include red paint line (RPL), roads, and natural boundaries.



- Cut aspen and mixed hardwood. Leave all oak.



- Cut aspen, mixed hardwood, and pin oaks. Leave all white and bur oaks.



- Cut aspen, birch, and orange marked trees.

<u>Specie</u>	<u>4" Top</u>	<u>Whole Tree</u>	<u>Advertised Value</u>
Mixed Hdwd.	1188 Tons	1307 tons	\$8234.10
(47% red maple, 34% ash, 19% birch. Weight scaled wood will use 4600 pounds/cord)			
Aspen	562 tons	590 tons	\$4602.00
Oak	963 tons	1107 tons	<u>\$2435.40</u>
Total =			\$15,271.50

Note: All species bid "whole tree" will have a weighted average price based on this volume estimate.

Notice: Completion of this form is mandatory. The Department will not recognize your bid unless you complete and submit this form. Personally identifiable information on this form is not intended to be used for any other purpose.

Date _____

Sale Bid Bond will be: (Check 4 one)

- ☐ Cash
☐ Certified Check
☐ Personal Check
☐ Irrevocable Letter of Credit (attached)

Bidder Name		
Street Address		
City	State	ZIP Code

Property Name (if any) AMSTERDAM SLOUGHS WILDLIFE AREA	Tract Number 0711-118
--	---------------------------------

Date and Hour of Bid Opening MAY 14, 2019	Enclosed Amount of Bid Bond \$
---	-----------------------------------

Species-All bids including Lump Sum bids must be by species	Utilization Specifications	Estimated Volume	Price Bid Per Volume Unit	Total Bid Value on Estimated Volume
MIXED HARD	4 "	1188 TONS		
	WHOLE TREE	1307 TONS		
ASPEN	4 "	562 TONS		
	WHOLE TREE	590 TONS		
OAK	4 "	963 TONS		
	WHOLE TREE	1107 TONS		

The award shall be based on this TOTAL BID AMOUNT:

Performance Bond

Will be in the form of: (Check ☒ One)

- | | |
|---|--|
| <input type="checkbox"/> Cash | <input type="checkbox"/> Assurance Bond |
| <input type="checkbox"/> Personal Check | <input type="checkbox"/> Certificate of Deposit |
| <input type="checkbox"/> Certified Check/Money Order | <input type="checkbox"/> Assignment of Savings Account |
| <input type="checkbox"/> Irrevocable Letter of Credit | |

I understand that any or all bids may be rejected and that consideration and awarding of a contract will be based upon my past performance and ability to complete contracts. I also understand that if I am awarded the contract and fail to execute it or work under it, my bid bond will be forfeited to the Department.

Notice: I understand:

Utilization specifications and estimated volumes are listed in the prospectus which is available upon request from the Department.

A copy of the standard timber sales contract which must be entered into is available upon request from the Department.

Bidder's Signature

Bidder's Name (Please Print or Type)

Street or Route

City, State, ZIP Code

GOVERNOR KNOWLES STATE FOREST

Timber Sale #/Name: / Menke Gulch Sale	Town: Sterling (E)	Legal Description: S 3/4 Sec. 19 & NWNE Sec. 30-T36N-R19W
DNR Tract #: GK 10-19	Comp: 2	Stand: 9, 17, 27, 31, 39
Sale Expiration Date: June 1, 2022	Mapped By/Date: Mike Wallis 3/16/19	Contractor:

Total Minimum Sale Value = \$25,067.00

Species/Product	4" Vol. (cords)	Price/Cd	Total
Red Pine Cordwood*	430		
Oak Cordwood**	350		
Mixed Hardwoods Cordwood***	310		
Aspen Cordwood	280		

*Approx. 78% red pine, 17% jack pine, 5% white pine

**Approx. 96% bur oak, 4% pin oak

*** Approx. 41% basswood, 36% ash, 18% red maple, 5% birch

Total \$

4,295 POUNDS PER CORD WILL BE USED TO CONVERT MIXED HARDWOOD WEIGHT SCALES TO CORDS

Cutting Requirements/Information

Thinning (Blocks B, D, E, & F) - Harvest all trees marked with orange paint.

Seed Tree (Blocks A & H) **FROZEN GROUND/DRY SUMMER ONLY** - Harvest all species with one or more merchantable sticks except white pine. In addition, leave two bur oaks greater than or equal to 12" DBH every 100 feet where possible on average, except harvest all species within 100 feet of a white pine. Site maintenance required on all species 2" or greater within 100' of white pine.

Clearcut/Seed Tree (Blocks C, G, I, & J) **FROZEN GROUND/DRY SUMMER ONLY** - Harvest all species with one or more merchantable sticks except white pine. In addition, leave one bur oak greater than or equal to 12" DBH every 200 feet where possible on average, except harvest all species within 100 feet of a white pine. Site maintenance required on all species 2" or greater within 100' of white pine.

- Utilization: 4" top DIB.
- Do not harvest paint marked boundary trees.
- Maximum stump height shall be 10 inches.
- Slash shall be kept within the sale boundaries. Slash in blocks D, E, and F shall be scattered to a maximum height not to exceed 3 feet. No slash requirements in all other blocks.
- Landings shall be approved by the Department prior to their construction. Progressive shortwood landings are permitted along existing woods roads.
- All existing roads and trails shall be kept open to allow for normal use throughout the harvest. The horse trail will be signed throughout the harvest by the DNR, however extreme caution is required when harvesting near the horse trail.
- Harvesting shall be completed in a systematic and progressive manner. Harvest blocks shall be completely harvested prior to harvesting in another block, unless otherwise approved by the Department.
- Leave all snags where they are not a safety risk to the operators.
- All pine in piles between April 15 and August 1 shall be removed from the landings within 30 days.
- Do not damage advanced regeneration or trees not designated for harvest.

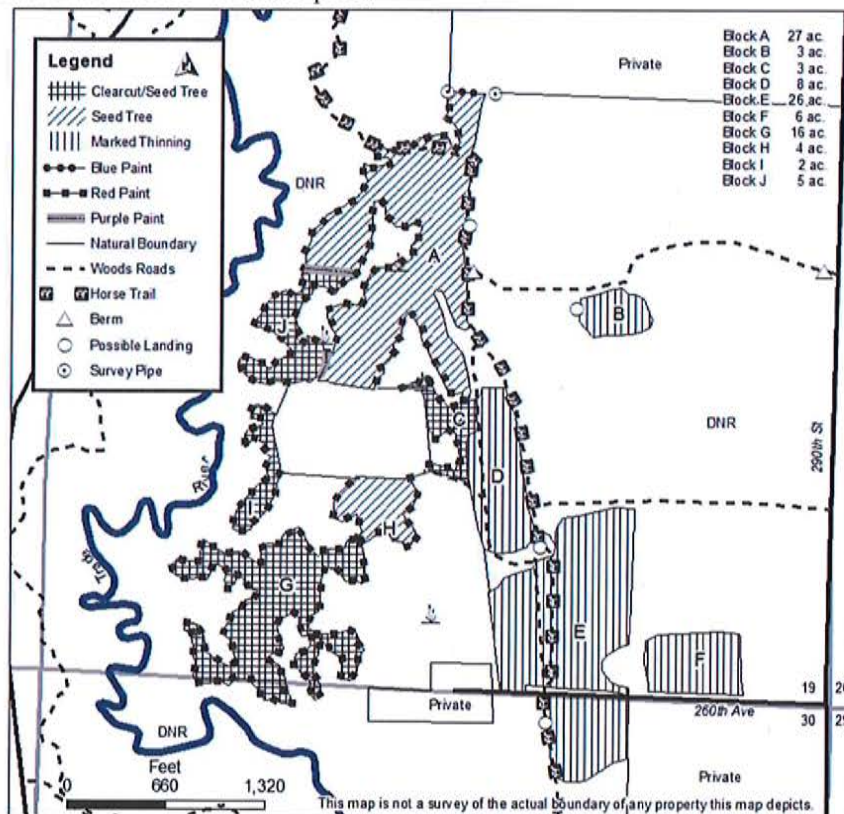

- Contractor is required to deliver all pin oak directly to a wood processing facility, minimizing the spread of oak wilt. Only pin oak that is peeled or has loose bark may be sorted and sold as firewood. There are no hauling restrictions on the bur/white oak.
- Seasonal Restrictions - No harvesting allowed April 15-July 31 in blocks A, C, G, H, I, and J due to oak wilt restrictions and a rare bird. No harvesting in block B April 15-July 15 due to oak wilt.

Timber Sale Bid

Form 2400-049 (R 7/16)

Notice: Completion of this form is mandatory. The Department will not recognize your bid unless you complete and submit this form. Personal information collected will be used for program administration and may be provided to requesters as required by Wisconsin's Open Records law [ss. 19.31-19.39, Wis. Stats.].

Date

Bidder Name

Street Address

City

State

ZIP Code

Property Name (if any)

Governor Knowles State Forest

Tract Number

10-19

Date and Hour of Bid Opening

May 14, 2019 @ 1:00PM

Minimum Acceptable Bid (optional)

\$ 25,067.00

Species-All bids including Lump Sum bids must be by species	Utilization Specifications	Advertised Value Per Unit (optional)	Estimated Volume	Volume Units	Price Bid Per Unit	Total Bid Value on Estimated Volume
Red Pine	4"		430	cords		
Oak	4"		350	cords		
Mixed Hardwoods	4"		310	cords		
Aspen	4"		280	cords		

The award shall be based on this TOTAL BID AMOUNT:

Performance Bond

Will be in the form of: (select one)

- | | |
|--|---|
| <input type="radio"/> Cash | <input type="radio"/> Assurance Bond |
| <input type="radio"/> Personal Check | <input type="radio"/> Certificate of Deposit |
| <input type="radio"/> Certified Check/Money Order | <input type="radio"/> Assignment of Savings Account |
| <input type="radio"/> Irrevocable Letter of Credit | |

I understand that any or all bids may be rejected and that consideration and awarding of a contract will be based upon my past performance and ability to complete contracts. I also understand that if I am the winning bidder, I have 6 weeks from the date of the bid opening to submit an acceptable performance bond. I also understand that if I am awarded the contract and fail to execute it or work under it, I will be required to forfeit to the Department an amount equal to 10% of my total bid amount. Failure to forfeit the 10% penalty will result in being considered ineligible to bid on any state timber sales for a two-year duration. In the event the highest bidder can not or will not sign the contract, the award will be made to the next highest qualified bid.

Notice: I understand:

Utilization specifications and estimated volumes are listed in the prospectus which is available upon request from the Department.

A copy of the standard timber sales contract which must be entered into is available upon request from the Department.

Signature of Bidder

Bidder's Name (Please Print or Type)

Phone Number (include area code)

Email Address (optional)

GOVERNOR KNOWLES STATE FOREST

Timber Sale #/Name: / Bristley Ridge Sale	Town: Grantsburg	Legal Description: Sections 5, 7, & 8 T38N-R19W
DNR Tract #: GK 20-19	Comp: 21	Stand: 7, 13, 14, 26, 27
Sale Expiration Date: June 1, 2021	Mapped By/Date: Mike Wallis 3/21/19	Contractor:

Total Minimum Sale Value = \$17314.50

Species/Product	4" Vol. (cords)	Price/Cd	Total
Oak Cordwood	775		
Ash Cordwood	330		
Mixed Hardwoods Cordwood*	90		
Yellow Birch Cordwood	60		
Red Pine Cordwood	15		

*Approx. 76% maple, 10% aspen, 10% basswood, 3% hackberry

4,490 POUNDS PER CORD WILL BE USED TO CONVERT MIXED HARDWOOD WEIGHT SCALES TO CORDS

Cutting Requirements/Information

Selection (Block A) - FROZEN GROUND ONLY Harvest all ash and yellow birch with one or more merchantable sticks.

Clearcut (Blocks B, C, D, E, F, G) - Harvest all species with one or more merchantable sticks except white pine. Harvest all red pine in block B.

- Utilization: 4" top DIB.
- Do not harvest paint marked boundary trees.
- Maximum stump height shall be 10 inches.
- Slash shall be lopped and scattered to a maximum height not to exceed 3 feet and kept within the sale boundaries.
- Landings shall be approved by the Department prior to their construction. Progressive shortwood landings are permitted along existing woods roads.
- All existing roads and trails shall be kept open to allow for normal use throughout the harvest.
- Harvesting shall be completed in a systematic and progressive manner. Harvest blocks shall be completely harvested prior to harvesting in another block, unless otherwise approved by the Department.
- Leave all snags where they are not a safety risk to the operators.
- All pine in piles between April 15 and August 1 shall be removed from the landings within 30 days.
- Do not damage advanced regeneration or trees not designated for harvest.
- Contractor is required to deliver all pin oak directly to a wood processing facility, minimizing the spread of oak wilt. Only pin oak that is peeled or has loose bark may be sorted and sold as firewood. There are no hauling restrictions on the bur/white oak.
- Seasonal Restrictions - No harvesting allowed April 15-July 15 in blocks B, C, E, F, and G due to oak wilt restrictions. No harvesting in block A unless the ground is frozen.

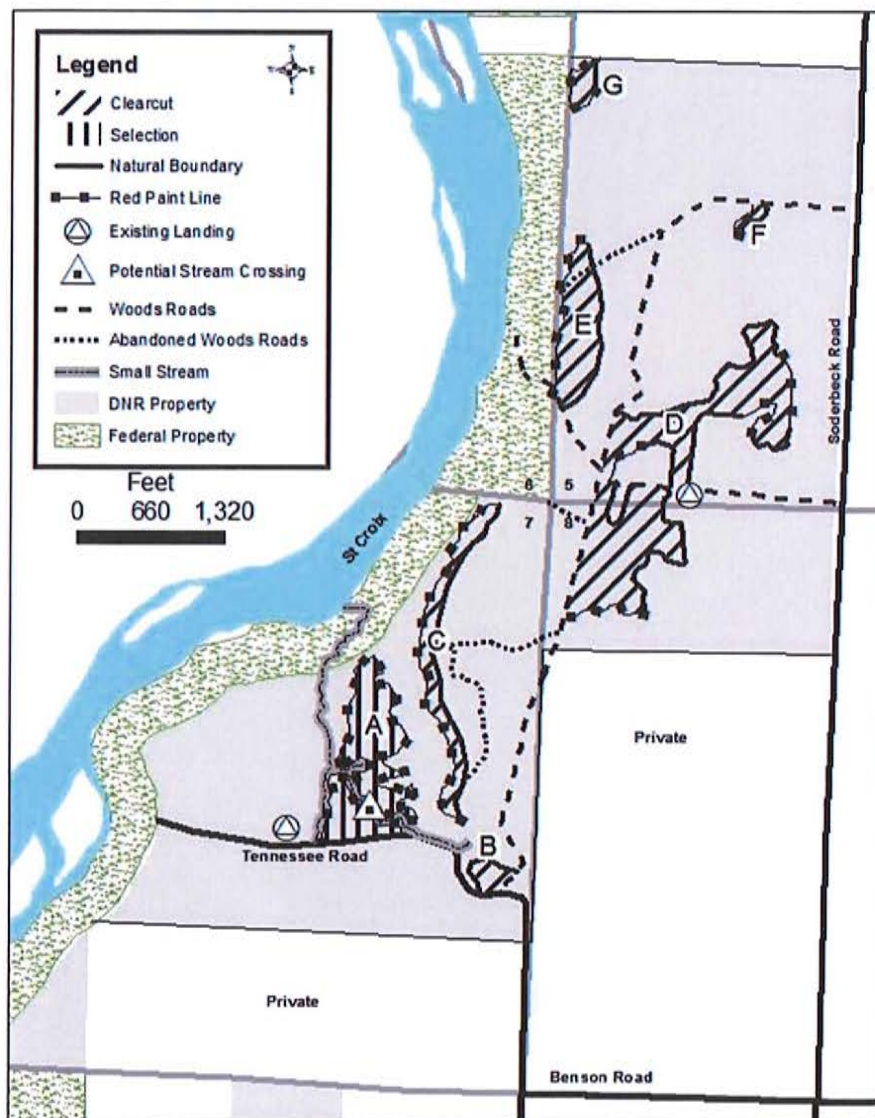

Timber Sale Bid

Form 2400-049 (R 7/16)

Notice: Completion of this form is mandatory. The Department will not recognize your bid unless you complete and submit this form. Personal information collected will be used for program administration and may be provided to requesters as required by Wisconsin's Open Records law [ss. 19.31-19.39, Wis. Stats.].

Date

Bidder Name

Street Address

City

State

ZIP Code

Property Name (if any)

Governor Knowles State Forest

Tract Number

20-19

Date and Hour of Bid Opening

May 14, 2019 @ 1:00PM

Minimum Acceptable Bid (optional)

\$ 17,314.50

Species-All bids including Lump Sum bids must be by species	Utilization Specifications	Advertised Value Per Unit (optional)	Estimated Volume	Volume Units	Price Bid Per Unit	Total Bid Value on Estimated Volume
Oak	4"		775	cords		
Ash	4"		330	cords		
Mixed Hardwoods	4"		90	cords		
Yellow Birch	4"		60	cords		
Red Pine	4"		15	cords		

The award shall be based on this TOTAL BID AMOUNT:

Performance Bond

Will be in the form of: (select one)

- | | |
|--|---|
| <input type="radio"/> Cash | <input type="radio"/> Assurance Bond |
| <input type="radio"/> Personal Check | <input type="radio"/> Certificate of Deposit |
| <input type="radio"/> Certified Check/Money Order | <input type="radio"/> Assignment of Savings Account |
| <input type="radio"/> Irrevocable Letter of Credit | |

I understand that any or all bids may be rejected and that consideration and awarding of a contract will be based upon my past performance and ability to complete contracts. I **also understand that if I am the winning bidder, I have 6 weeks from the date of the bid opening to submit an acceptable performance bond. I also understand that if I am awarded the contract and fail to execute it or work under it, I will be required to forfeit to the Department an amount equal to 10% of my total bid amount.** Failure to forfeit the 10% penalty will result in being considered ineligible to bid on any state timber sales for a two-year duration. In the event the highest bidder can not or will not sign the contract, the award will be made to the next highest qualified bid.

Notice: I understand:

Utilization specifications and estimated volumes are listed in the prospectus which is available upon request from the Department.

A copy of the standard timber sales contract which must be entered into is available upon request from the Department.

Signature of Bidder

Bidder's Name (Please Print or Type)

Phone Number (include area code)

Email Address (optional)

GOVERNOR KNOWLES STATE FOREST

Timber Sale #/Name: / Lost Creek Sale	Town: Union (W) Union (E)	Legal Description: E1/2SE Sec. 1, NE 1/4 Sec. 19, NE 1/4 & SESE Sec. 12 T40N-R18W SW1/4 Sec. 6 T40N-R17W
DNR Tract #: GK 10-18	Comp: 34	Stand: 2, 19, 20, 22
Sale Expiration Date: July 15, 2021	Mapped By/Date: Mike Wallis 2/19/18	Acres: 90 Total A-44 ac. B-19 ac. C-21 ac. D-6 ac.
		Contractor:

Total Minimum Sale Value = \$11,600.00

Whole Tree weight conversions will be at 5,160 pounds/cord

Species/Product	4" Vol. (cords)	Whole Tree Vol. (cords)	Price/Cd	Total
Oak Cordwood*	550	N/A		
Mixed Hardwood Cordwood**	170	N/A		
Ash Cordwood	95	N/A		
Aspen Cordwood	35	N/A		
White Pine Cordwood	20	N/A		
Mixed Species All Cordwood***	N/A	1000		





*Approx. 56% pin oak, 44% bur oak

**Approx. 72% red maple, 21% white birch, 5% yellow birch, 2% basswood

***Approx. 64% oak, 14% maple, 11% ash, 4% white birch, 3% aspen, 2% white pine, 1% basswood, 1% yellow birch

Total \$

Cutting Requirements/Information

-  Block A (clearcut with reserves) - Harvest all trees with one or more merchantable stick except jack pine and balsam fir. Leave one bur oak larger than 14" DBH every 200 feet where possible.
-  Block B (light thinning) - Harvest all trees marked with orange paint. Do not damage aspen regeneration. Part of block B will be pre-sale scarified by the Department.
-  Block C (Overstory Removal) Cut all ash and Yellow Birch 8 inches in diameter and larger. In addition, cut all red maple, white birch, basswood, oak, aspen, elm. Leave all spruce, fir, and white pine. **Frozen ground conditions only.**
-  Block D (Clearcut) - Harvest all species with one or more merchantable sticks.

- Utilization: 4" top DIB or Wholetree.
- Do not harvest paint marked boundary trees.
- Maximum stump height shall be 10 inches.
- Slash shall be lopped and scattered to a maximum height not to exceed 3 feet and kept within the sale boundaries.
- Landings shall be approved by the Department prior to their construction.
- All existing roads and trails shall be kept open to allow for normal use throughout the harvest. Existing trails shall be restored by the contractor to the satisfaction of the Department.
- Recreational trails shall be kept free of debris and passable. Use caution when operating near the trails.
- All pine in piles between April 15 and August 1 shall be removed from the landing within 30 days.
- Leave all snags where they are not a safety risk to the operators.
- Do not damage advanced regeneration or trees not designated for harvest.
- Contractor is required to deliver all pin oak directly to a wood processing facility, minimizing the spread of oak wilt. Only pin oak that is peeled or has loose bark may be sorted and sold as firewood. There are no hauling restrictions on the bur/white oak.
- Seasonal Restrictions - No harvesting allowed in A, B, or D from April 15-July 15 due to oak wilt restrictions. Block C is restricted to frozen ground.

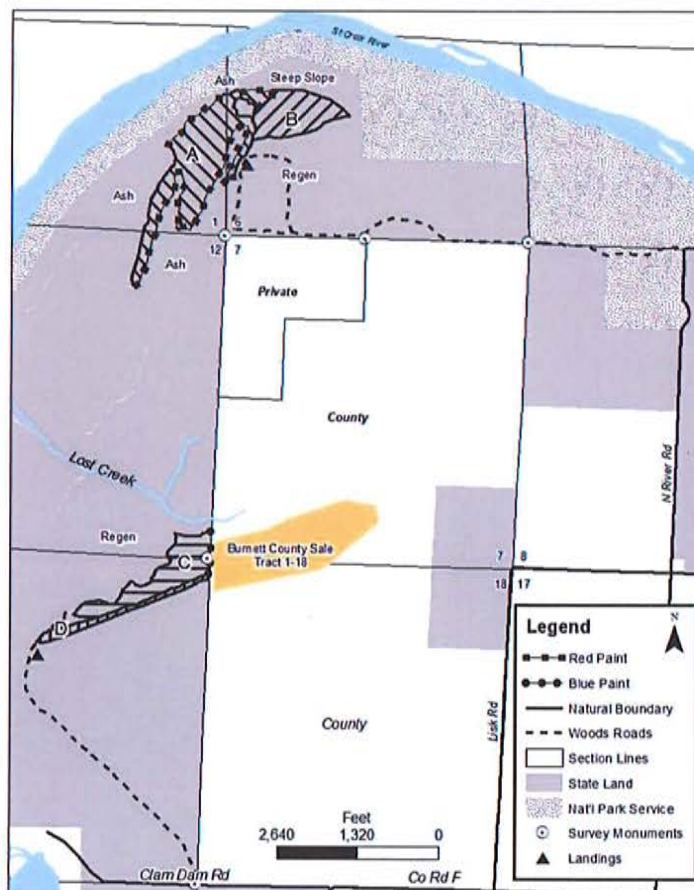

This map is not a survey of the actual boundary of any property this map depicts.

Timber Sale Bid

Form 2400-049 (R 7/16)

Notice: Completion of this form is mandatory. The Department will not recognize your bid unless you complete and submit this form. Personal information collected will be used for program administration and may be provided to requesters as required by Wisconsin's Open Records law [ss. 19.31-19.39, Wis. Stats.].

Date

Bidder Name

Street Address

City

State

ZIP Code

Property Name (if any)

Governor Knowles State Forest

Tract Number

10-18 (4")

Date and Hour of Bid Opening

May 14, 2019 @ 1:00PM

Minimum Acceptable Bid (optional)

\$ 11,600.00

Species-All bids including Lump Sum bids must be by species	Utilization Specifications	Advertised Value Per Unit (optional)	Estimated Volume	Volume Units	Price Bid Per Unit	Total Bid Value on Estimated Volume
Oak	4"		550	cords		
Mixed Hardwoods	4"		170	cords		
Ash	4"		95	cords		
Aspen	4"		35	cords		
White Pine	4"		20	cords		
If bidding whole tree, see whole tree utilization bid sheet						

The award shall be based on this TOTAL BID AMOUNT:

Performance Bond

Will be in the form of: (select one)

- | | |
|--|---|
| <input type="radio"/> Cash | <input type="radio"/> Assurance Bond |
| <input type="radio"/> Personal Check | <input type="radio"/> Certificate of Deposit |
| <input type="radio"/> Certified Check/Money Order | <input type="radio"/> Assignment of Savings Account |
| <input type="radio"/> Irrevocable Letter of Credit | |

I understand that any or all bids may be rejected and that consideration and awarding of a contract will be based upon my past performance and ability to complete contracts. I also understand that if I am the winning bidder, I have 6 weeks from the date of the bid opening to submit an acceptable performance bond. I also understand that if I am awarded the contract and fail to execute it or work under it, I will be required to forfeit to the Department an amount equal to 10% of my total bid amount. Failure to forfeit the 10% penalty will result in being considered ineligible to bid on any state timber sales for a two-year duration. In the event the highest bidder can not or will not sign the contract, the award will be made to the next highest qualified bid.

Notice: I understand:

Utilization specifications and estimated volumes are listed in the prospectus which is available upon request from the Department.

A copy of the standard timber sales contract which must be entered into is available upon request from the Department.

Signature of Bidder

Bidder's Name (Please Print or Type)

Phone Number (include area code)

Email Address (optional)

Timber Sale Bid

Form 2400-049 (R 7/16)

Notice: Completion of this form is mandatory. The Department will not recognize your bid unless you complete and submit this form. Personal information collected will be used for program administration and may be provided to requesters as required by Wisconsin's Open Records law [ss. 19.31-19.39, Wis. Stats.].

Date

Bidder Name

Street Address

City

State

ZIP Code

Property Name (if any)

Governor Knowles State Forest

Tract Number

10-18 (WT)

Date and Hour of Bid Opening

May 14, 2019 @ 1:00PM

Minimum Acceptable Bid (optional)

\$ 11,600.00

Species-All bids including Lump Sum bids must be by species	Utilization Specifications	Advertised Value Per Unit (optional)	Estimated Volume	Volume Units	Price Bid Per Unit	Total Bid Value on Estimated Volume
Mixed Species All	Whole Tree		1,000	cords		
If bidding 4" utilization, see 4" bid sheet						

The award shall be based on this TOTAL BID AMOUNT:

Performance Bond

Will be in the form of: (select one)

- | | |
|--|---|
| <input type="radio"/> Cash | <input type="radio"/> Assurance Bond |
| <input type="radio"/> Personal Check | <input type="radio"/> Certificate of Deposit |
| <input type="radio"/> Certified Check/Money Order | <input type="radio"/> Assignment of Savings Account |
| <input type="radio"/> Irrevocable Letter of Credit | |

I understand that any or all bids may be rejected and that consideration and awarding of a contract will be based upon my past performance and ability to complete contracts. I also understand that if I am the winning bidder, I have 6 weeks from the date of the bid opening to submit an acceptable performance bond. I also understand that if I am awarded the contract and fail to execute it or work under it, I will be required to forfeit to the Department an amount equal to 10% of my total bid amount. Failure to forfeit the 10% penalty will result in being considered ineligible to bid on any state timber sales for a two-year duration. In the event the highest bidder can not or will not sign the contract, the award will be made to the next highest qualified bid.

Notice: I understand:

Utilization specifications and estimated volumes are listed in the prospectus which is available upon request from the Department.

A copy of the standard timber sales contract which must be entered into is available upon request from the Department.

Signature of Bidder

Bidder's Name (Please Print or Type)

Phone Number (include area code)

Email Address (optional)

SAND CREEK FISHERY AREA

Timber Sale #/Name: 4981-119/ Holmberg Pine	Town: Roosevelt	Legal Description: Parts of W ½ of Section 18, T37N, R14W
DNR Tract #: 4981-119	Comp: 240	Stand: 6
Sale Expiration Date: August 1 st 2021	Mapped By/Date: Mack Glasby 3/14/2019	Acres: 71 Total A-71 ac.
		Contractor:

Total Minimum Sale Value = \$13,185.00

Species/Product	Vol. (Tons)	Cord Eq.	Price/Ton	Total
White Pine Tons	925	440		
Aspen Tons	75	35		
Red Pine Tons	50	23		
Mixed Hardwood Tons*	40	18		

*Approx. 99% Red Maple. DNR soft maple conversion will be used.

Total \$

Cutting Requirements/Information

Block A (Thinning) – Harvest all trees marked with orange paint. No harvesting between April 15th and July 15th to minimize risk of Oak Wilt. Site maintenance required on all Ironwood, Musclewood, and Red Maple 2" dbh and greater.

1. Do not harvest paint marked boundary trees.
2. Maximum stump height shall be 10 inches.
3. Damage should not occur to residual trees. Only short wood logging will be allowed.
4. Site maintenance is required on all Ironwood, Musclewood, and Red Maple 2" in diameter and larger.
5. Slash shall be lopped and scattered to a maximum height not to exceed 2 feet and kept within the sale boundaries. Keep slash out of the swamps and creek bottoms.
6. No equipment, under any circumstances, will be allowed within 15 feet of wetlands unless frozen conditions occur, or within 50 feet of the Sand Creek at any time of the year.
7. Sale contains 15 acres of regenerating aspen inclusions spread throughout. Contractor must avoid damage to these areas by not operating equipment or dropping trees in to areas of regeneration. If excessive damage to regenerating trees occurs, the department reserves the right to stop operations until further notice. No site maintenance is required in aspen regeneration pockets.
8. A large berm on the north landing must be removed in order to access southern haul road system.
9. Additional landings, if needed, shall be approved by the Department prior to their construction.
10. No logging equipment will be allowed outside of the sale boundary.
11. Extreme caution must occur on western side of sale where Sand Creek nears sale boundary. Department staff reserves right to stop operations in the event excessive rutting occurs or conditions become unfavorable to logging.
12. All existing roads and trails shall be kept open to allow for normal use throughout the harvest, this sale is accessed off of Holmberg Extension, part of which runs through private property. It is up to the contractor to secure access and maintain road in good condition.
13. Leave all snags where they are not a safety risk to the operators.
14. Seasonal Restrictions - No harvesting allowed April 15-July 15 due to oak wilt restrictions.
15. All pine piled on landing shall be removed in 30 days or less from April 15th to August 1st.

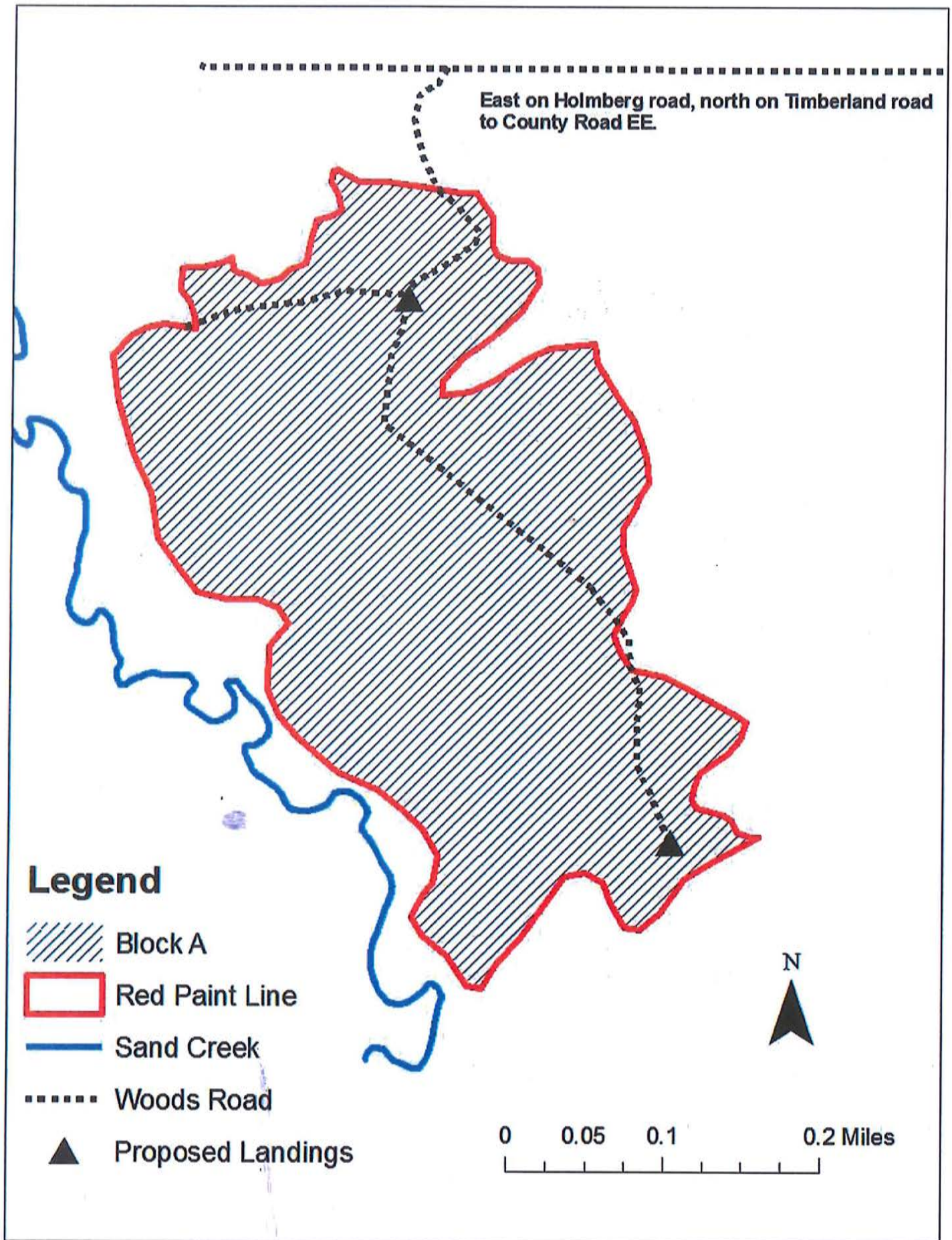

Timber Sale Bid

Form 2400-049 (R 7/16)

Notice: Completion of this form is mandatory. The Department will not recognize your bid unless you complete and submit this form. Personal information collected will be used for program administration and may be provided to requesters as required by Wisconsin's Open Records law [ss. 19.31-19.39, Wis. Stats.].

Date

Bidder Name

Street Address

City

State

ZIP Code

Property Name (if any)

Sand Creek Fishery Area

Tract Number

4981-119

Date and Hour of Bid Opening

05/14/2019 1:00PM

Minimum Acceptable Bid (optional)

\$ 13,185.00

Species-All bids including Lump Sum bids must be by species	Utilization Specifications	Advertised Value Per Unit (optional)	Estimated Volume	Volume Units	Price Bid Per Unit	Total Bid Value on Estimated Volume
White Pine	4"		925	Tons		
Aspen	4"		75	Tons		
Red Pine	4"		50	Tons		
Mixed Hardwood	4"		40	Tons		

The award shall be based on this TOTAL BID AMOUNT:

Performance Bond

Will be in the form of: (select one)

- | | |
|--|---|
| <input type="radio"/> Cash | <input type="radio"/> Assurance Bond |
| <input type="radio"/> Personal Check | <input type="radio"/> Certificate of Deposit |
| <input type="radio"/> Certified Check/Money Order | <input type="radio"/> Assignment of Savings Account |
| <input type="radio"/> Irrevocable Letter of Credit | |

I understand that any or all bids may be rejected and that consideration and awarding of a contract will be based upon my past performance and ability to complete contracts. I also understand that if I am the winning bidder, I have 6 weeks from the date of the bid opening to submit an acceptable performance bond. I also understand that if I am awarded the contract and fail to execute it or work under it, I will be required to forfeit to the Department an amount equal to 10% of my total bid amount. Failure to forfeit the 10% penalty will result in being considered ineligible to bid on any state timber sales for a two-year duration. In the event the highest bidder can not or will not sign the contract, the award will be made to the next highest qualified bid.

Notice: I understand:

Utilization specifications and estimated volumes are listed in the prospectus which is available upon request from the Department.

A copy of the standard timber sales contract which must be entered into is available upon request from the Department.

Signature of Bidder

Bidder's Name (Please Print or Type)

Phone Number (include area code)

Email Address (optional)

FISH LAKE WILDLIFE AREA

Timber Sale #/Name: 719-119/McCand Ponds	Town: Grantsburg	Legal Description: Parts of W 1/2 of S34 T38N R 19W.
DNR Tract #: 719-119	Comp: 142	Stand: 1,2,3,5,20
Sale Expiration Date: July 31st, 2021	Mapped By/Date: Mack Glasby 3/14/2019	Acres: Total 106 Acres Block A-13 ac, Block B- 3 ac, Block C- 81 ac, Block D- 10 ac
		Contractor:

Total Minimum Sale Value = \$38,499.50

Species/Product	Vol. (Tons)	Cord Eq.	Price/Ton	Total
Aspen Tons	1250	555		
Oak Tons	1350	490		
Red Pine Tons	340	150		
Jack Pine Tons	575	270		
White Pine Tons	750	360		
Mixed Hardwood Tons*	440	190		

*Volume is approximately 63% red maple and 37% white birch. 2.32 tons/cd will be conversion used.

Total \$

Cutting Requirements/Information



Block A (Red Pine Thinning) – Harvest all White Pine, Jack Pine, Birch, Aspen, Maple and Oak with one or merchantable sticks and all trees marked with orange paint.



Block B (White Pine Thinning) – Harvest all Jack Pine, Aspen, Birch, Maple and Oak with one or more merchantable sticks and all trees marked with orange paint.



Block C (Coppice/Clear Cut) – Harvest all Aspen, Birch, Maple, Oak, and Jack Pine. Leave all White Pine and Red Pine.



Block D (Overstory Removal) – Harvest all trees with one or more merchantable sticks. Leave all Bur Oak. All harvesting should be done from operational rows to avoid damage to advanced regeneration.

1. Do not harvest paint marked boundary trees.
2. Maximum stump height shall be 10 inches.
3. Site maintenance is required on all hardwood trees 2" in diameter and greater in Block C.
4. Slash shall be lopped and scattered to a maximum height not to exceed 2 feet in thinning areas and 3 feet within clearcut areas and shall kept within the sale boundaries. Keep slash out of wetlands.
5. Additional landings, if needed, shall be approved by the Department prior to their construction.
6. All existing roads and trails shall be kept open to allow for normal use throughout the harvest, this sale is accessed from forest roads south off Fish Lake Road just west of the Fish Lake Road-Tobe Lake Road intersection.
7. Leave all snags where they are not a safety risk to the operators.
8. Contractor is required to deliver all pin oak directly to a wood processing facility, minimizing the spread of oak wilt. Only pin oak that is peeled or has loose bark may be sorted and sold as firewood.
9. Seasonal Restrictions - No harvesting allowed between April 15 and September 15th. No equipment allowed within 15 feet of wetlands unless frozen conditions are present.
10. All pine piled on landing shall be removed in 30 days or less from April 15th to August 1st.

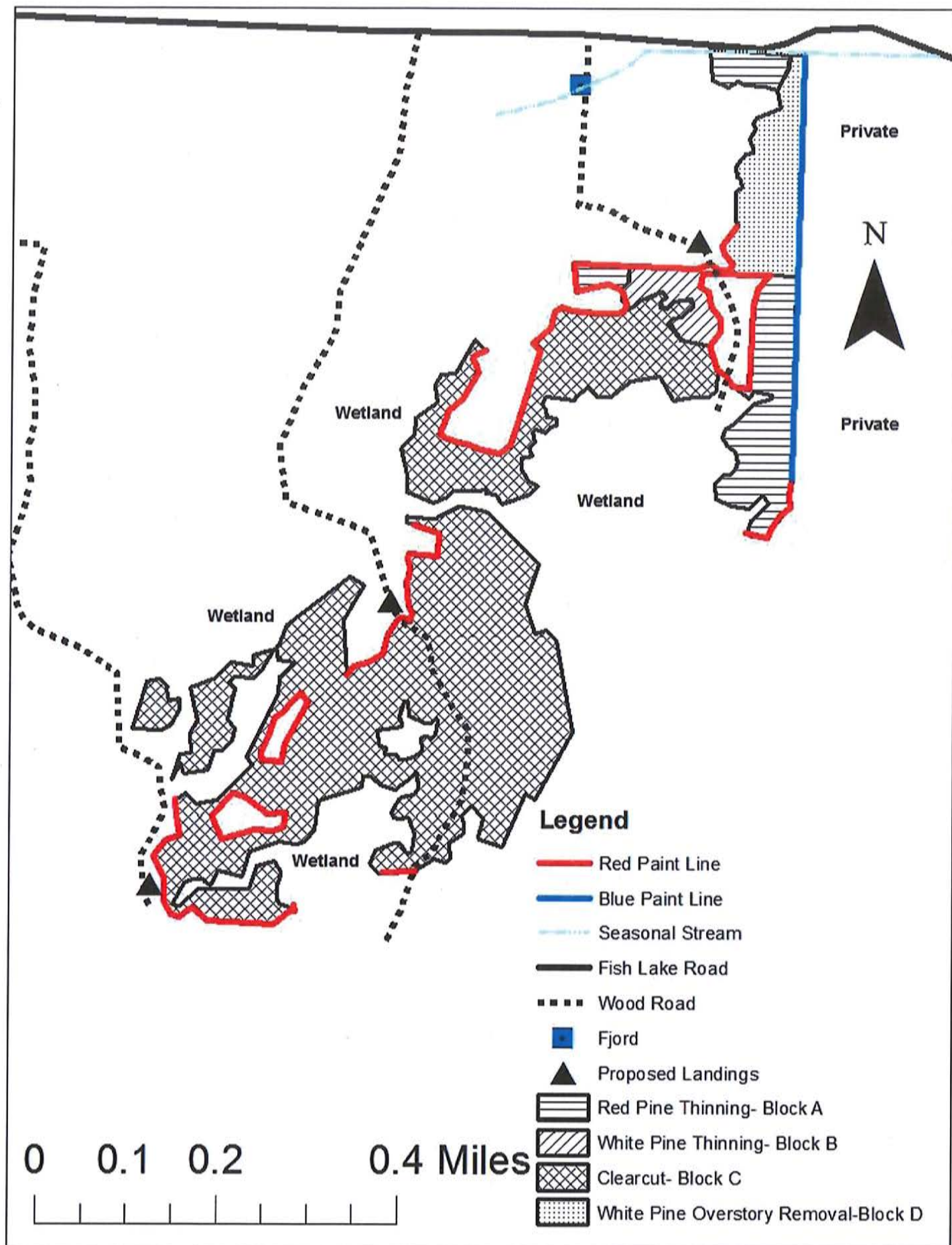

This map is not a survey of the actual boundary of any property this map depicts.

Notice: Completion of this form is mandatory. The Department will not recognize your bid unless you complete and submit this form. Personal information collected will be used for program administration and may be provided to requesters as required by Wisconsin's Open Records law [ss. 19.31-19.39, Wis. Stats.].

Date

Bidder Name

Street Address

City

State

ZIP Code

Property Name (if any)

Fish Lake Wildlife Area

Tract Number

719-119

Date and Hour of Bid Opening

05/14/2019 1:00PM

Minimum Acceptable Bid (optional)

\$ 38,499.50

Species-All bids including Lump Sum bids must be by species	Utilization Specifications	Advertised Value Per Unit (optional)	Estimated Volume	Volume Units	Price Bid Per Unit	Total Bid Value on Estimated Volume
Aspen	4"		1,250	Tons		
Oak	4"		1,350	Tons		
Red Pine	4"		340	Tons		
Jack Pine	4"		575	Tons		
White Pine	4"		750	Tons		
Mixed Hardwood	4"		440	Tons		

The award shall be based on this TOTAL BID AMOUNT:

Performance Bond

Will be in the form of: (select one)

☐ Cash

☐ Personal Check

☐ Certified Check/Money Order

☐ Irrevocable Letter of Credit

☐ Assurance Bond

☐ Certificate of Deposit

☐ Assignment of Savings Account

I understand that any or all bids may be rejected and that consideration and awarding of a contract will be based upon my past performance and ability to complete contracts. I also understand that if I am the winning bidder, I have 6 weeks from the date of the bid opening to submit an acceptable performance bond. I also understand that if I am awarded the contract and fail to execute it or work under it, I will be required to forfeit to the Department an amount equal to 10% of my total bid amount. Failure to forfeit the 10% penalty will result in being considered ineligible to bid on any state timber sales for a two-year duration. In the event the highest bidder can not or will not sign the contract, the award will be made to the next highest qualified bid.

Notice: I understand:

Utilization specifications and estimated volumes are listed in the prospectus which is available upon request from the Department.

A copy of the standard timber sales contract which must be entered into is available upon request from the Department.

Signature of Bidder

Bidder's Name (Please Print or Type)

Phone Number (include area code)

Email Address (optional)

CREX MEADOWS WILDLIFE AREA

Timber Sale #/Name: 780-119/Jay Sale	Town: West Marshland (SE)	Legal Description: Parts of NE ¼ of Section 24 T39N R18W
DNR Tract #: 780-119	Comp: 110	Stand: 124
Sale Expiration Date: August 1 st , 2021	Mapped By/Date: Mack Glasby 3/14/2019	Acres: 51 Total A-51 ac.
		Contractor:

Total Minimum Sale Value = \$29,647.00

Species/Product	Vol. (Tons)	Cord Eq.	Price/Ton	Total
Aspen Tons	1610	715		
Oak Tons	1650	600		
Mixed Hardwood Tons*	230	100		
Jack Pine Tons	130	60		

*Approx. 95% Red Maple. DNR soft maple conversion will be used.

Total \$

Cutting Requirements/Information

 Block A (Coppice) - Harvest all trees with one or more merchantable sticks. Site maintenance is required on all trees 2" dbh and larger. **No harvesting from April 15th through July 15th to minimize Oak Wilt spread and infection.**

1. Do not harvest paint marked boundary trees.
2. Maximum stump height shall be 10 inches.
3. Site maintenance is required on all trees 2" in diameter and greater.
4. Slash shall be lopped and scattered to a maximum height not to exceed 2 feet and kept within the sale boundaries. Keep slash out of the swamps.
5. Additional landings, if needed, shall be approved by the Department prior to their construction. Landings will be at least 75 feet inside sale boundary unless permitted otherwise by the forester.
6. No logging equipment, trailers, or vehicles will be allowed to park within utility right of way.
7. All existing roads and trails shall be kept open to allow for normal use throughout the harvest, this sale is accessed through Burnett County Forest roads by heading west off Klarquist Road approximately 2 miles north of County Road D.
8. Leave all snags where they are not a safety risk to the operators.
9. Contractor is required to deliver all pin oak directly to a wood processing facility, minimizing the spread of oak wilt. Only pin oak that is peeled or has loose bark may be sorted and sold as firewood.
10. Seasonal Restrictions - No harvesting allowed April 15-July 15 due to oak wilt restrictions.
11. All pine piled on landing shall be removed in 30 days or less from April 15th to August 1st.

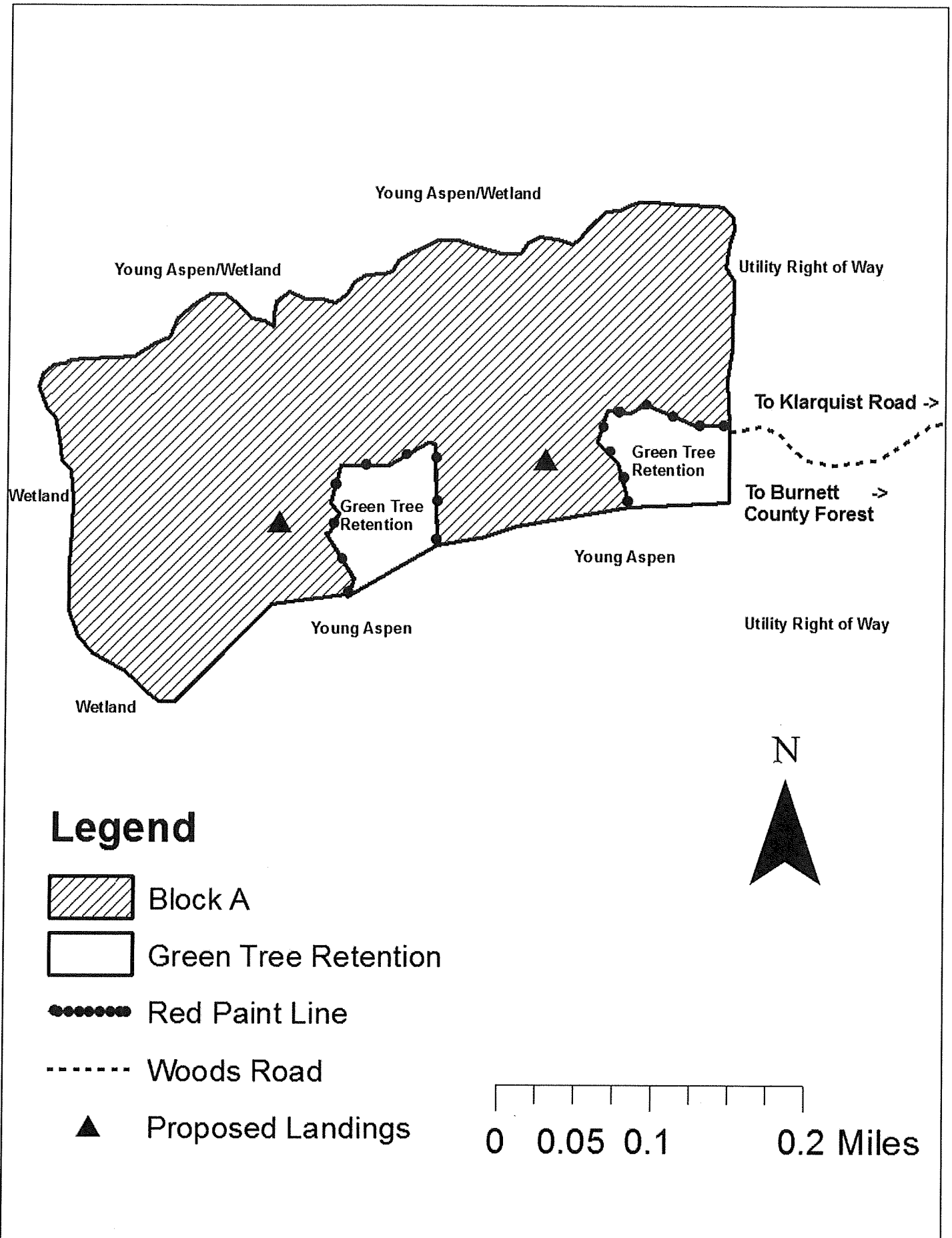

Notice: Completion of this form is mandatory. The Department will not recognize your bid unless you complete and submit this form. Personal information collected will be used for program administration and may be provided to requesters as required by Wisconsin's Open Records law [ss. 19.31-19.39, Wis. Stats.].

Date

Bidder Name

Street Address

City

State

ZIP Code

Property Name (if any)

Crex Meadows Wildlife Area

Tract Number

780-119

Date and Hour of Bid Opening

05/14/2019 1:00PM

Minimum Acceptable Bid (optional)

\$ 29,647.00

Species-All bids including Lump Sum bids must be by species	Utilization Specifications	Advertised Value Per Unit (optional)	Estimated Volume	Volume Units	Price Bid Per Unit	Total Bid Value on Estimated Volume
Aspen	4"		1,610	Tons		
Oak	4"		1,650	Tons		
Mixed Hardwood	4"		230	Tons		
Jack Pine	4"		130	Tons		

The award shall be based on this TOTAL BID AMOUNT:

Performance Bond

Will be in the form of: (select one)

- | | |
|--|---|
| <input type="radio"/> Cash | <input type="radio"/> Assurance Bond |
| <input type="radio"/> Personal Check | <input type="radio"/> Certificate of Deposit |
| <input type="radio"/> Certified Check/Money Order | <input type="radio"/> Assignment of Savings Account |
| <input type="radio"/> Irrevocable Letter of Credit | |

I understand that any or all bids may be rejected and that consideration and awarding of a contract will be based upon my past performance and ability to complete contracts. I also understand that if I am the winning bidder, I have 6 weeks from the date of the bid opening to submit an acceptable performance bond. I also understand that if I am awarded the contract and fail to execute it or work under it, I will be required to forfeit to the Department an amount equal to 10% of my total bid amount. Failure to forfeit the 10% penalty will result in being considered ineligible to bid on any state timber sales for a two-year duration. In the event the highest bidder can not or will not sign the contract, the award will be made to the next highest qualified bid.

Notice: I understand:

Utilization specifications and estimated volumes are listed in the prospectus which is available upon request from the Department.

A copy of the standard timber sales contract which must be entered into is available upon request from the Department.



Signature of Bidder
Bidder's Name (Please Print or Type)
Phone Number (include area code)
Email Address (optional)

Loon Lake Wildlife Area, Barron County

Forester: <i>NATE HASKINS</i>	Twp: 34&35	Range: 14W	Sec: 32&5	Estimated Volumes			
Acres: 69	Township: Almena & Crystal Lake			Species	MBF	Tons	Cd Equiv.
Soils: Sandy Loam	Compartment: 100	Stand: 41,43,44		Aspen		2094	919
Topography: Rolling	DNR Tract # 04-18			Red Oak	14.24	630	246
Scale: 1 inch = 0.25 mi	Contract #	Min Bid: \$35,920.54		Mx. Hwd	8.44	841	262
				Mx Hwd pulp contains: 20% Hickory, 18% Hard maple, 21% Soft Maple, 25 % Basswood, 16% other = 2.34 ton/cd. Mx Hwd Logs contain 50 % Basswood.			

Note: Access to sale is shared with Sale Tract # 5-17. Coordination may be necessary.

Legend

-  = Selective Harvest
-  = Clearcut Harvest
-  = Lakes/Ponds
-  = Existing Logging Roads
- BPL = Blue Paint Line

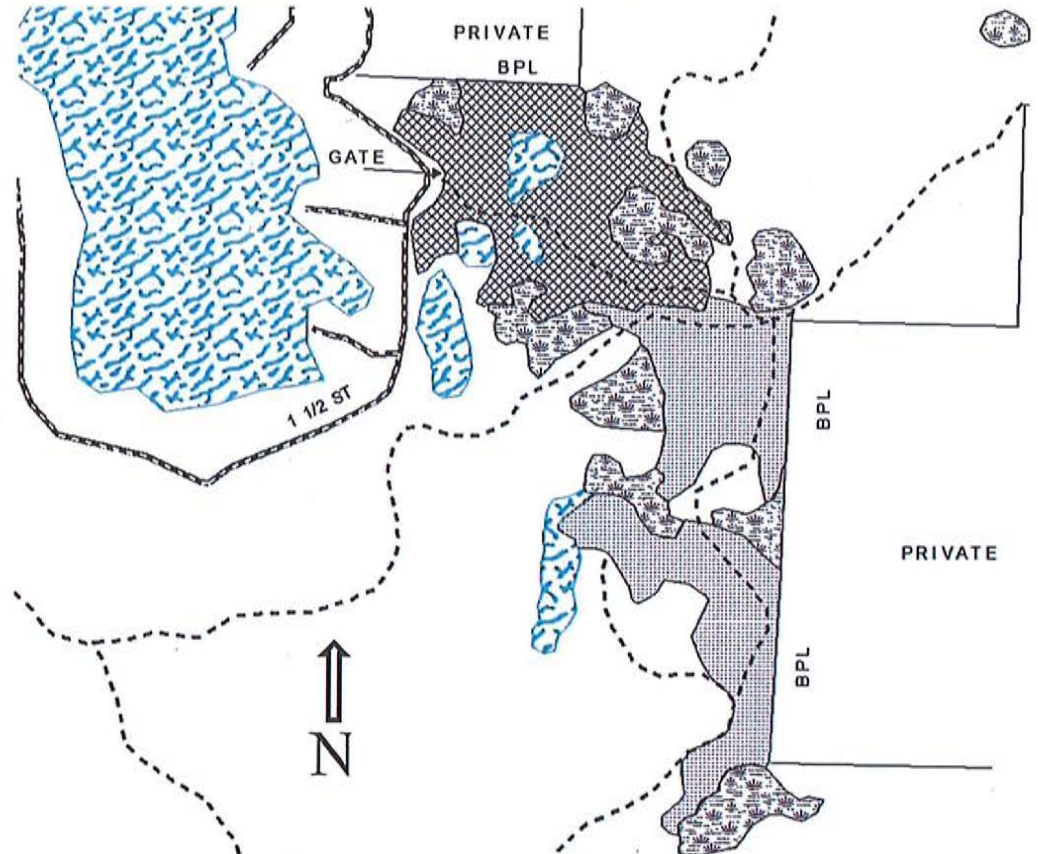

Harvest Requirements:

- To help limit the spread Oak Wilt Logging ops are restricted from Spring Breakup to July 15th, as determined by Sale Administrator.
- This property receives heavy use from the public during Rifle Season. To accommodate for this, no logging operations will be allowed during the Wisconsin 9-Day Rifle Deer Season.
- Pulp is being sold on a ticket scale bases and will be utilized to a 4" top. Logs will be sold Lump Sum. No logging operations may begin until logs are paid for in full.
- Whole Tree Skidding is not permitted. Tree Length Skidding will be permitted only if contractor can demonstrate care to the residual stand.
- No decking of wood or parking of equipment in parking lot West of Gate.
- Sale Boundaries are identified with Red Paint and/or type changes such as young Aspen or Wetlands unless bordering Private Property which is indicated with Blue Paint.
- Sale area contains several small wet areas/ephemeral ponds. Harvesting will be allowed up to these areas but no driving of equipment or slash is allowed within 15 feet of these.
- This contract requires Administrative authorization for all road/landing construction and places many other requirements on road construction and closure.
- Cut snags only if they pose a safety hazard.
- Caution needs to be taken not to disturb the many survey markers on the boundaries of the Sale especially along the West boundary of the Clearcut where they are less identifiable.

Selective Harvest (37 acres)

- Harvest all Trees marked with orange paint

Clearcut Harvest (32 acres)

- Sever all stems 2" and greater except for Red and White Oak

Notice: Completion of this form is mandatory. The Department will not recognize your bid unless you complete and submit this form. Personal information collected will be used for program administration and may be provided to requesters as required by Wisconsin's Open Records law [ss. 19.31-19.39, Wis. Stats.].

Date

Bidder Name

Street Address

City

State

ZIP Code

Property Name (if any)

Loon Lake Wildlife Area

Tract Number

04-18

Date and Hour of Bid Opening

Minimum Acceptable Bid (optional)

\$ 31,952.00

Species-All bids including Lump Sum bids must be by species	Utilization Specifications	Advertised Value Per Unit (optional)	Estimated Volume	Volume Units	Price Bid Per Unit	Total Bid Value on Estimated Volume
Aspen	4" Top	\$10.10	2,094	Tons		
Red Oak	4" Top	\$5.90	630	Tons		
Mixed Hardwood	4" Top	\$8.50	841	Tons		
Red Oak	Sawlog	\$199.00	14.2	MBF		
Mixed Hardwood	Sawlog	\$127.00	8.44	MBF		

The award shall be based on this TOTAL BID AMOUNT:

Performance Bond

Will be in the form of: (select one)

- ☐ Cash ☐ Assurance Bond
☐ Personal Check ☐ Certificate of Deposit
☐ Certified Check/Money Order ☐ Assignment of Savings Account
☐ Irrevocable Letter of Credit

I understand that any or all bids may be rejected and that consideration and awarding of a contract will be based upon my past performance and ability to complete contracts. **I also understand that if I am the winning bidder, I have 6 weeks from the date of the bid opening to submit an acceptable performance bond. I also understand that if I am awarded the contract and fail to execute it or work under it, I will be required to forfeit to the Department an amount equal to 10% of my total bid amount.** Failure to forfeit the 10% penalty will result in being considered ineligible to bid on any state timber sales for a two-year duration.

Notice: I understand:

Utilization specifications and estimated volumes are listed in the prospectus which is available upon request from the Department.

A copy of the standard timber sales contract which must be entered into is available upon request from the Department.

Signature of Bidder

Bidder's Name (Please Print or Type)

Phone Number (include area code)

Email Address (optional)

NAMEKAGON BARRENS WILDLIFE AREA (The Last Stand)

Mapped By: Nate Haskins			Project Type Timber Sale		Contract #
Date Drawn 2/20/19			Comp 1	Stand 7	Contractor
Town Minong (W)			DNR Tract # 1-19		Expiration Date
Twp 42N	Range 13W	Section 6, 7	Acres 400		Scale 4" = 1 Mile

IMPORTANT – PLEASE READ ALL SALE REQUIREMENTS BEFORE BIDDING.
MINIMUM BID VALUES HAVE BEEN LOWERED TO REFLECT EXTRA WORK REQUIRED.

Red Pine 10,310 Tons
 Jack Pine 4,350 Tons
 Oak 270 Tons
 Total Minimum Sale Bid - \$ 31,952.00

Cutting Instructions – **ALL UNITS** – Harvest all merchantable timber except green marked trees. Site maintenance is required on all stems down to 2" in diameter.



Red Pine (Origin 1980, 1983), Jack Pine (Origin 1961, 1981, 2000) – 400 Acres

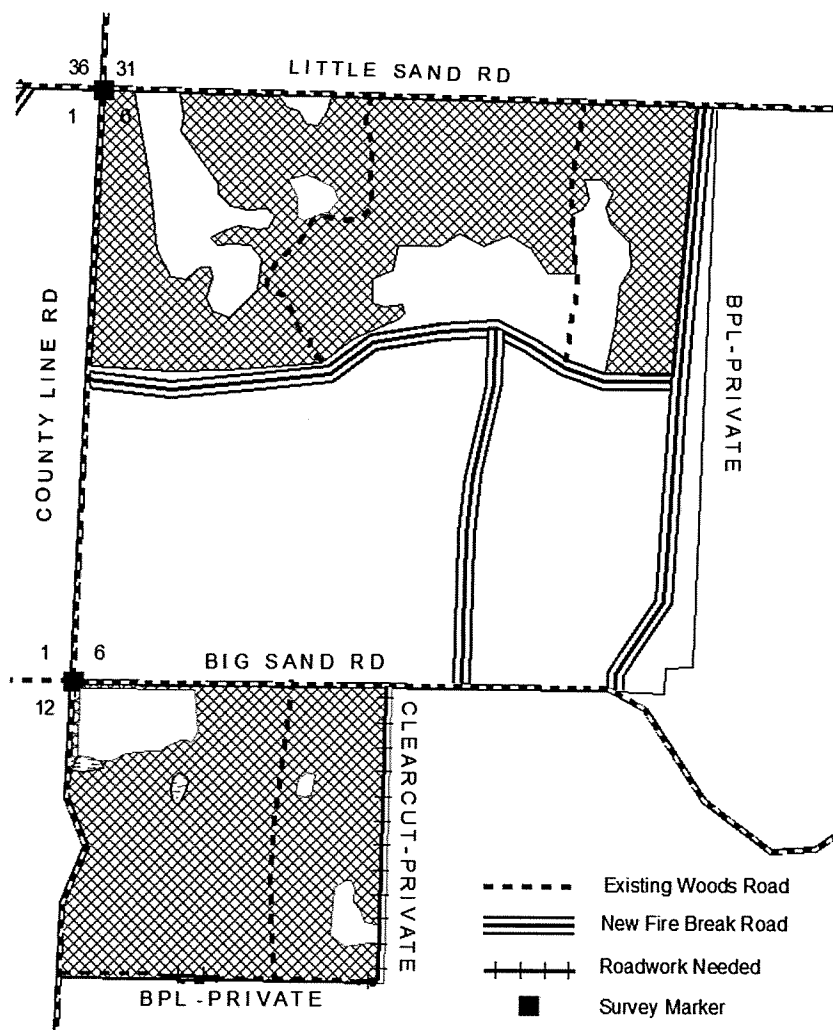

Special Contract Restrictions:

1. **Harvest operations limited to WHOLE TREE ONLY. All tops and slash from logging operations within 150' of town roads & fuelbreaks must be removed, taken back and spread evenly in the sale area, without creating large piles as these areas will be burned and converted to Barrens after harvest is completed.**
2. Damage to residual trees will result in additional skidding restrictions. Operations will be stopped, if in the opinion of the forester, unnecessary damage occurs.
3. All wood cut & in piles shall be removed within 30 days.
4. All non-frozen season harvesting will be allowed (frozen ground harvesting not allowed). Contractor may need to work with townships to determine best haul routes to avoid damage to roads during spring.
5. Do not leave snag trees within 150' of fuel break roads.
6. All roadwork & landings shall be approved by the forester prior to their construction. Whole tree landings must be located a minimum of 150' from Fire Breaks to minimize wood chip buildup near fuel breaks. Roads must be free of slash & debris and leveled upon sale completion to the satisfaction of the Department.
7. Wisconsin BMP's must be followed at all times.
8. Leave as many dead standing snags as possible as long as they do not compromise safety.
9. No equipment allowed beyond Blue Paint Lines onto private land at any time.
10. **There is approximately .6 miles of roadwork shown on the map that is needed for future fuelbreak roads. Needed roadwork will be approximately 25' wide (this area can be discussed with the forester prior to harvesting). All stumps should be cut as low as possible within road areas. Cut all stumps as low as possible within 25' of town roads and 100' from new roads. Roads must be level upon completion. These roads are shown on the map & will be discussed with the forester at the pre-sale meeting.**

Timber Sale Bid

Form 2400-049A (8/13)

Notice: Completion of this form is mandatory. The Department will not recognize your bid unless you complete and submit this form. Personal information collected will be used for program administration and may be provided to requesters as required by Wisconsin's Open Records law [ss. 19.31-19.39, Wis. Stats.].

Date

Bidder Name

Street Address

City

State

ZIP Code

Property Name (if any)

Namekagon Barrens Wildlife Area

Tract Number

1-19

Date and Hour of Bid Opening

Minimum Acceptable Bid (optional)

\$ 31,952.00

Species-All bids including Lump Sum bids must be by species	Utilization Specifications	Advertised Value Per Unit (optional)	Estimated Volume	Volume Units	Price Bid Per Unit	Total Bid Value on Estimated Volume
Red Pine	Whole Tree	\$2.20	10,310	Tons		
Jack Pine	Whole Tree	\$2.10	4,350	Tons		
Oak	Whole Tree	\$0.50	270	Tons		

The award shall be based on this TOTAL BID AMOUNT:

Performance Bond

Will be in the form of: (select one)

- | | |
|--|---|
| <input type="radio"/> Cash | <input type="radio"/> Assurance Bond |
| <input type="radio"/> Personal Check | <input type="radio"/> Certificate of Deposit |
| <input type="radio"/> Certified Check/Money Order | <input type="radio"/> Assignment of Savings Account |
| <input type="radio"/> Irrevocable Letter of Credit | |

I understand that any or all bids may be rejected and that consideration and awarding of a contract will be based upon my past performance and ability to complete contracts. I also understand that if I am the winning bidder, I have 6 weeks from the date of the bid opening to submit an acceptable performance bond. I also understand that if I am awarded the contract and fail to execute it or work under it, I will be required to forfeit to the Department an amount equal to 10% of my total bid amount. Failure to forfeit the 10% penalty will result in being considered ineligible to bid on any state timber sales for a two-year duration.

Notice: I understand:

Utilization specifications and estimated volumes are listed in the prospectus which is available upon request from the Department.

A copy of the standard timber sales contract which must be entered into is available upon request from the Department.

Signature of Bidder

Bidder's Name (Please Print or Type)

Phone Number (include area code)

Email Address (optional)

Totogatic Wild River

Mapped By: Nate Haskins			Project Type Timber Sale		Contract #
Date Drawn 3/18/2019			Comp 260	Stand 37	Contractor
Town CHICOG			DNR Tract # 2-19		Expiration Date
Twp 41N	Range 13W	Section 3	Acres 20		Scale 1" = 1/8 mile



Aspen - Harvest all merchantable timber except all Green Marked trees, Red Pine, White Pine, Spruce, and Hardwood greater than 10 inches. Site maintenance required to 2" on all hardwood stems.



Red Pine - Harvest all merchantable timber except all Green Marked trees, White Pine, Spruce, and Hardwood greater than 10 inches. Site maintenance required to 2" on all hardwood stems.

(Note: This is the final harvest of a red pine plantation containing good amounts of poles & sawlogs)

Aspen	570 Tons
Red Pine	340 Tons
Mixed Hardwood	160 Tons
Scrub Oak	35 Tons

Total Minimum Sale Value \$ 15,187.00

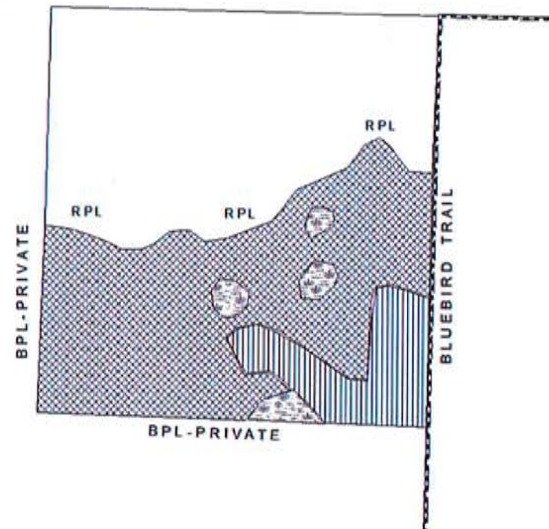
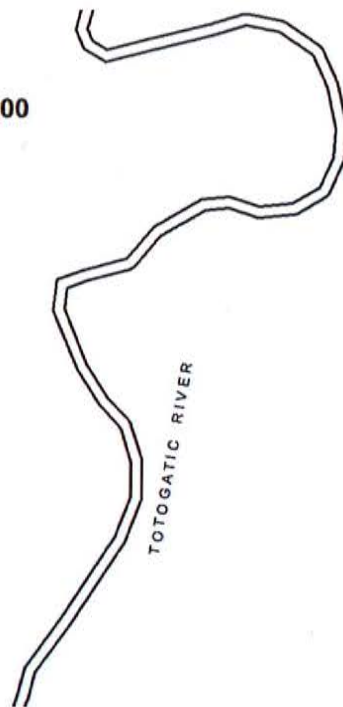

Special Contract Restrictions:

1. No new roads allowed.
2. Damage to residual trees will result in additional skidding restrictions. Operations will be stopped, if in the opinion of the forester, unnecessary damage occurs.
3. Although summer logging is permitted, during wet periods the soils may become soft, and susceptible to road damage. Operations will be suspended during these periods.
4. All wood cut or in piles shall be removed within 30 days.
5. All wood should be utilized to a 4" top
6. All landings shall be approved by the forester, prior to their construction.
7. Leave as many snags standing as possible as long as they do not compromise safety.
8. Wisconsin BMP's for water quality must be followed. No equipment allowed within 15' of wetland edges unless dry or frozen. Rutting will not be allowed.
9. No equipment is allowed across the blue paint line onto private land at any time without permission.
10. Whole tree harvesting is not allowed. Pole skidding will be allowed as long as residual trees are not damaged.
11. Landings must be free of slash & debris and leveled upon sale completion to the satisfaction of the Department.
12. Harvest activity during peak summer river use should be conducted to minimize noise disturbance to river users.

Timber Sale Bid

Form 2400-049A (8/13)

Notice: Completion of this form is mandatory. The Department will not recognize your bid unless you complete and submit this form. Personal information collected will be used for program administration and may be provided to requesters as required by Wisconsin's Open Records law [ss. 19.31-19.39, Wis. Stats.].

Date

Bidder Name

Street Address

City

State

ZIP Code

Property Name (if any)

Tract Number

Totogatic Wild River

2-19

Date and Hour of Bid Opening

Minimum Acceptable Bid (optional)

\$ 15,187.00

Species-All bids including Lump Sum bids must be by species	Utilization Specifications	Advertised Value Per Unit (optional)	Estimated Volume	Volume Units	Price Bid Per Unit	Total Bid Value on Estimated Volume
Aspen	4" Top	\$15.10	570	Tons		
Mixed Hardwood	4" Top	\$8.90	160	Tons		
Red Pine	4" Top	\$15.00	340	Tons		
Scrub Oak	4" Top	\$1.60	35	Tons		

The award shall be based on this TOTAL BID AMOUNT:

Performance Bond

Will be in the form of: (select one)

- | | |
|--|---|
| <input type="radio"/> Cash | <input type="radio"/> Assurance Bond |
| <input type="radio"/> Personal Check | <input type="radio"/> Certificate of Deposit |
| <input type="radio"/> Certified Check/Money Order | <input type="radio"/> Assignment of Savings Account |
| <input type="radio"/> Irrevocable Letter of Credit | |

I understand that any or all bids may be rejected and that consideration and awarding of a contract will be based upon my past performance and ability to complete contracts. I also understand that if I am the winning bidder, I have 6 weeks from the date of the bid opening to submit an acceptable performance bond. I also understand that if I am awarded the contract and fail to execute it or work under it, I will be required to forfeit to the Department an amount equal to 10% of my total bid amount. Failure to forfeit the 10% penalty will result in being considered ineligible to bid on any state timber sales for a two-year duration.

Notice: I understand:

Utilization specifications and estimated volumes are listed in the prospectus which is available upon request from the Department.

A copy of the standard timber sales contract which must be entered into is available upon request from the Department.

Signature of Bidder

Bidder's Name (Please Print or Type)

Phone Number (include area code)

Email Address (optional)