



Tract 1-25KC (W Sale) Kimberly Clark Wildlife Area

33 Total Harvest Acres

NWSE, NESE Sec.31 T38N R2W, Price County (Town of Flambeau)



- 
Swamp Hardwood Coppice (14 Acres)
 -Sever all stems 2" DBH or more except for 1.) Oak, 2.) Hemlock, 3.) Cedar, 4.) White Pine, 5.) Yellow Birch
 -FROZEN GROUND ONLY

- 
Tamarack Seed Tree (5 Acres)
 -Sever all stems 2" DBH or more except for 1.) Oak, 2.) Hemlock, 3.) Cedar, 4.) White Pine, 5.) Yellow Birch, or 6.) Tamarack or Spruce with 1 pulp stick.
 -FROZEN GROUND ONLY



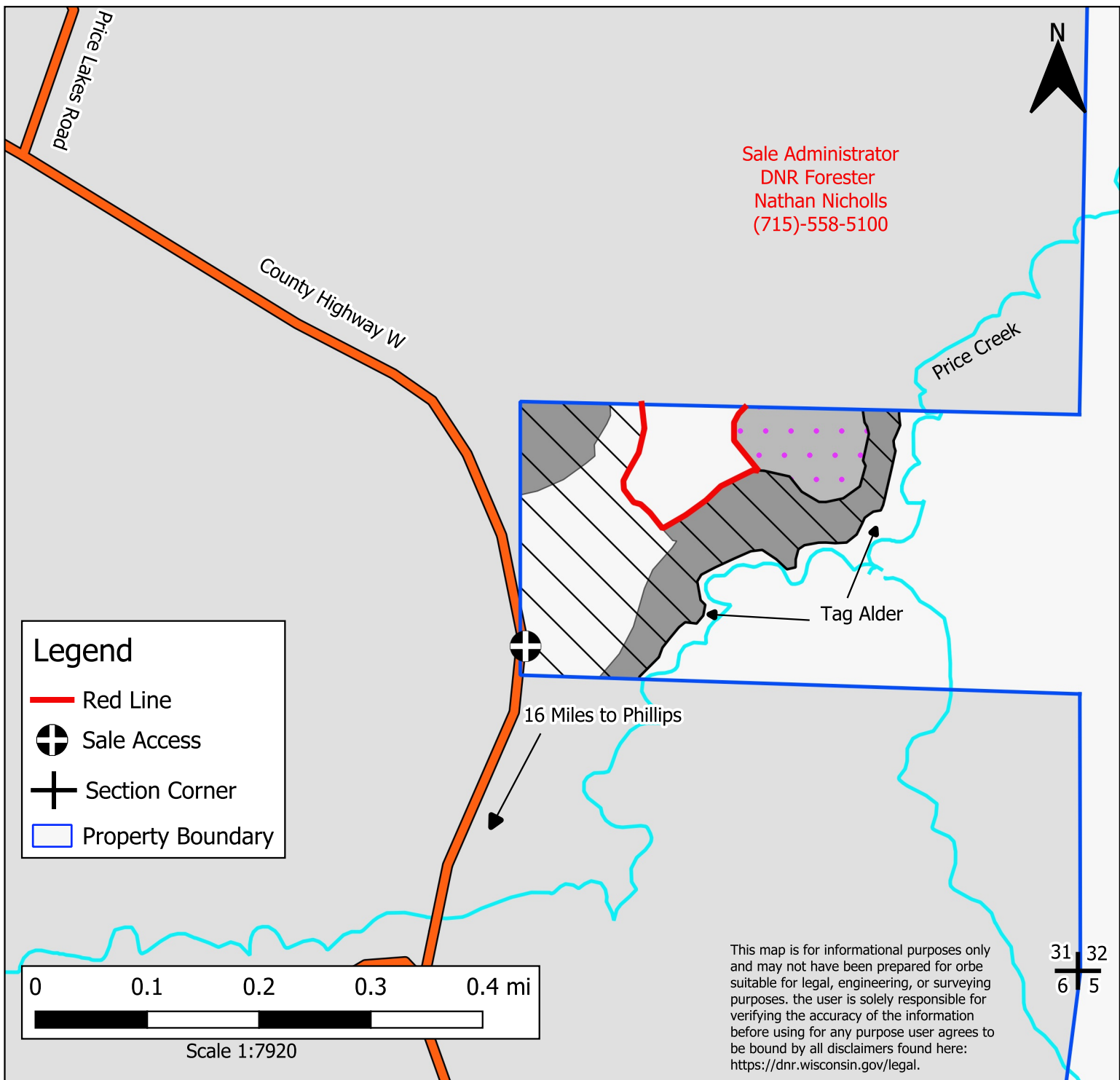

- 
Balsam Fir/Red Maple Coppice (14 Acres)
 -Sever all stems 2" DBH or more except for 1.) Oak, 2.) Hemlock, 3.) Cedar, 4.) White Pine, 5.) Yellow Birch

Sale bound by Blue Paint, Red Paint and Tag Alder.



Sale Administrator
 DNR Forester
 Nathan Nicholls
 (715)-558-5100

Legend

-  Red Line
-  Sale Access
-  Section Corner
-  Property Boundary

This map is for informational purposes only and may not have been prepared for or be suitable for legal, engineering, or surveying purposes. The user is solely responsible for verifying the accuracy of the information before using for any purpose. User agrees to be bound by all disclaimers found here: <https://dnr.wisconsin.gov/legal>.