

Tract 16-23 (Ghost Gobbler) - Flambeau River State Forest

Parts of: W1/2 SE, SESW, Sec. 17, T38N-R3W, Town of Winter, Sawyer County

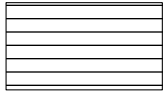

Overstory Removal (59 acres) - Bounded by green or blue paint, maintained openings, and woods trails. Harvest all trees greater than 2" within these designated boundaries.
Leave all 1) green marked trees, 2) hemlock, 3) white pine, 4) cedar, 5) oak and 6) snags. Avoid damaging existing regeneration less than 2".

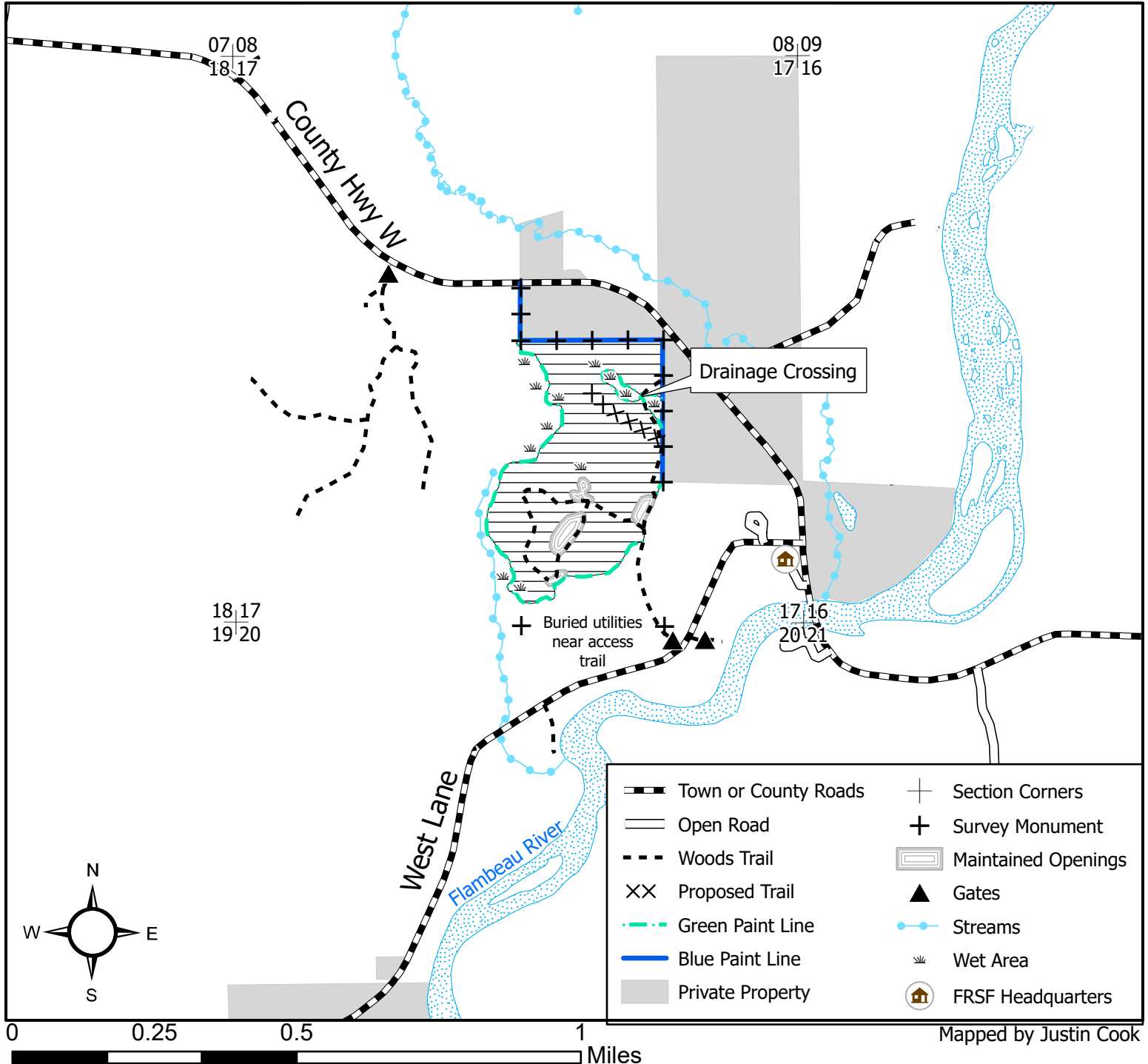

Scale: 1:15,840

This map is for informational purposes only and may not have been prepared for or be suitable for legal, engineering or surveying purposes. The user is solely responsible for verifying the accuracy of information before using for any purpose. By using this product for any purpose user agrees to be bound by all disclaimers found here: <https://dnr.wisconsin.gov/legal>.

Mapped by Justin Cook