

# Tract 10-23 (Fisherman's Net) - Flambeau River State Forest

E $\frac{1}{2}$ , E $\frac{1}{2}$  NW, NE SW Section 22, W $\frac{1}{2}$  SW Section 23, SW SE Section 15, W $\frac{1}{2}$  NW Section 26,  
and S $\frac{1}{2}$  NE, NE SE, SE NW, NE SW Section 27 T37N-R3W, Sawyer County

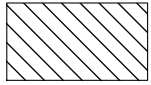

1:15,840



**Selection Area (106 acres)**- Bounded by red paint and snowmobile/ATV trail. Harvest all orange marked trees within designated boundaries. Sever all orange marked unmerchantable stems. Leave all 1) snags, 2) culls, 3) trees marked with an orange X. Cut all merchantable ironwood.

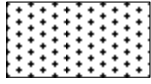

**Aspen/Red Maple Areas (108 acres)**-Bounded by yellow paint, alder, and open marsh. Harvest all trees greater than 2" except: 1) hemlock, 2) white pine, 3) spruce, 4) cedar, 5) oak, 6) balsam 2 sticks or less, and 7) green X marked trees.

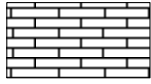

**Purple Gap (1 acres)**-Bounded by purple paint. Cut all trees greater than 1" except: 1) purple X marked trees, 2) hemlock, 3) white pine, 4) oak. Intent is to harvest overstory and save as much existing hard maple regeneration as possible.

Total acres: 215

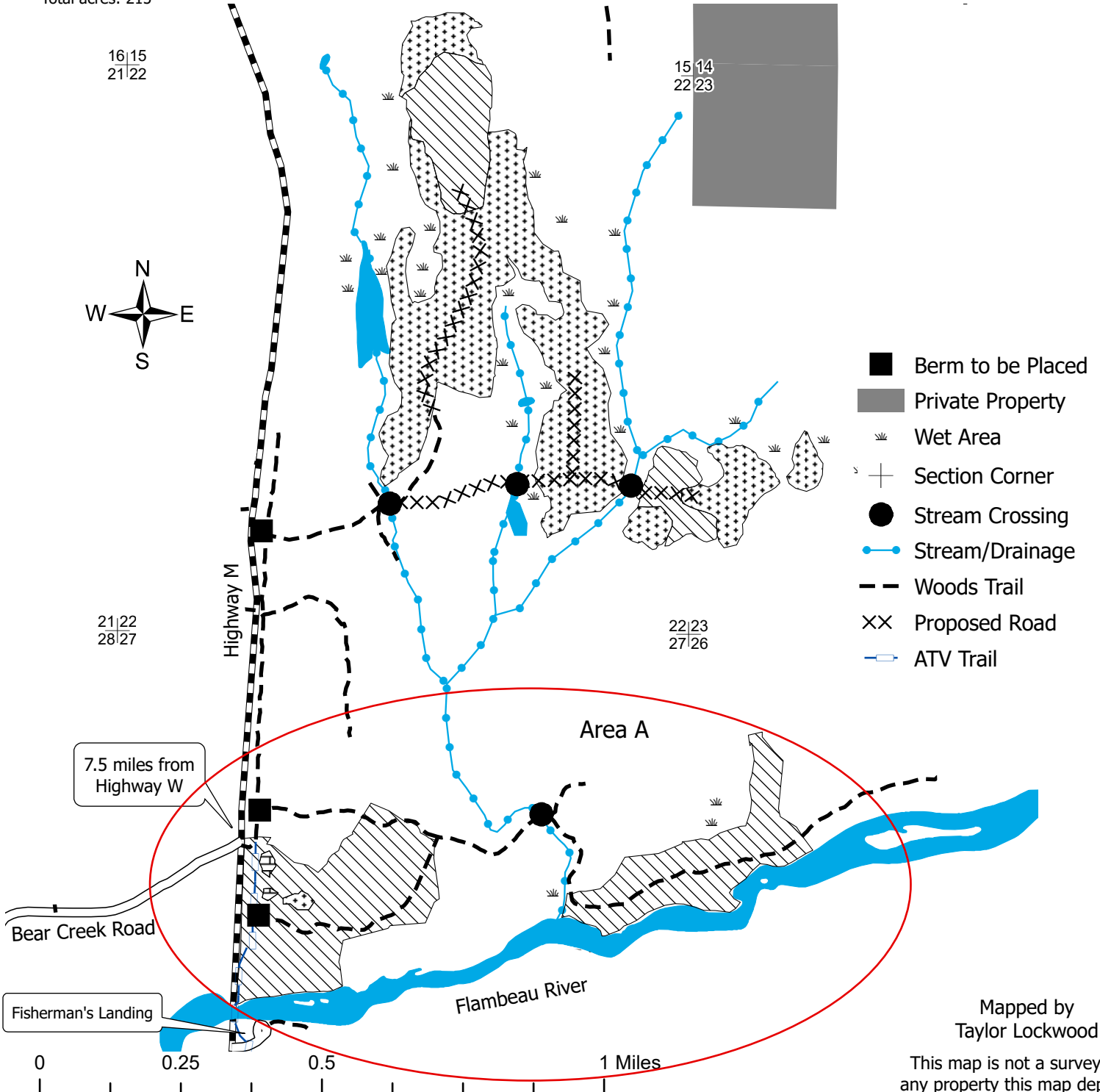

- Berm to be Placed
- Private Property
- Wet Area
- Section Corner
- Stream Crossing
- Stream/Drainage
- Woods Trail
- Proposed Road
- ATV Trail

Mapped by  
Taylor Lockwood

This map is not a survey of  
any property this map depicts