

Selection Area (30 acres) – Bounded by red paint. Harvest all orange marked trees and all aspen within the designated boundaries. Sever all orange marked unmerchantable stems and all ironwood. Do not cut snags or cull trees.

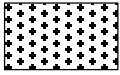

Coppice Area (77 acres) – Bounded by yellow paint. Harvest all trees greater than 1" except for: 1) hemlock, 2) white pine, 3) oak, 4) spruce, 5) cedar and 6) trees marked with green paint. Leave all trees within 30' of all hemlock and cedar.

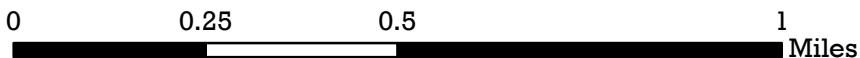
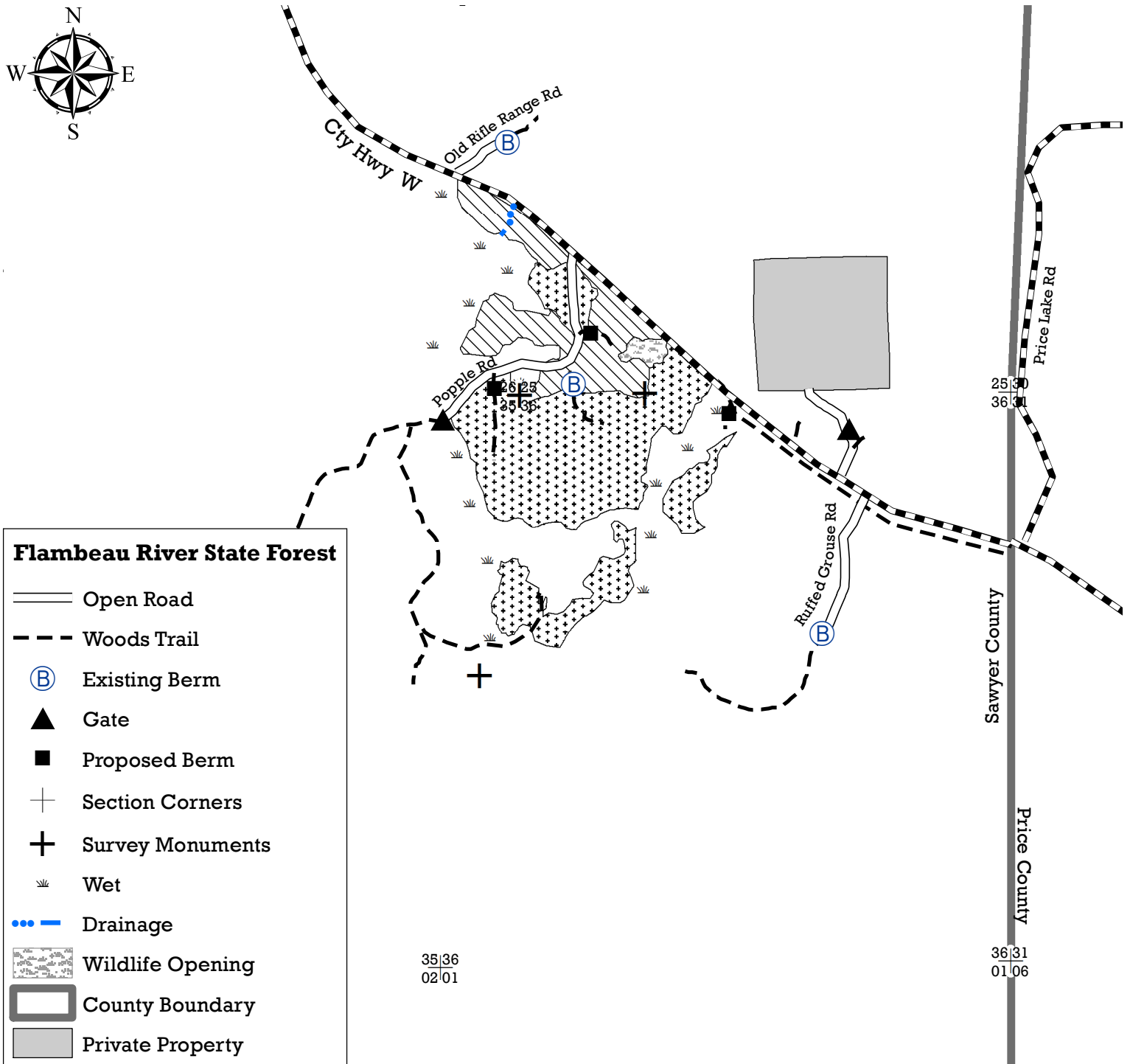

"This map is not a survey of the actual boundary of any property this map depicts"