

**Tract (2-19 KC)**  
Section 29, T38N-R2W, Price County.

34 Acres

---

| <u>Species</u>          | <u>Estimated<br/>Volume</u> | <u>Advertised<br/>Value/Unit</u> |
|-------------------------|-----------------------------|----------------------------------|
| Aspen                   | 700 cords                   | 20.00                            |
| <sup>1</sup> Mixed Pulp | 150 cords                   | 20.80                            |
| <sup>2</sup> Balsam     | 50 cords                    | 10.20                            |

Minimum Acceptable  
Bid for Entire Sale  
\$17,630.00

<sup>1</sup>Mixed pulp includes almost entirely red maple with very minor amounts of cherry, birch, and ash.

<sup>2</sup>Balsam volume estimate includes minor amount of spruce.

Other species not mentioned will be charged at the mixed pulp price.

---

The performance bond will be 15% of the total sale value. Contract length is approximately three years.

**SPECIAL SALE CONDITIONS:**

Harvesting will be limited to frozen ground conditions.

Harvest area is bounded by yellow paint line and young aspen.

Equipment operations will be prohibited in wet inclusions as indicated on timber sale map.

Any new roads or access points will be discussed and approved by the administering forester and will require slash and/or debris berms to be placed following completion to prevent unauthorized vehicle usage.

Best access to sale area is via extension of woods road to north of sale as indicated on timber sale map.

Signage will be provided and placed by the Dept. if sale is harvested during the open snowmobiling season.

Upon sale completion, all roads shall be leveled and returned to as good or better condition.

Sale Info: Tom Onchuck, Park Fall DNR Service Center, 715-661-3728, [thomas.onchuck@wisconsin.gov](mailto:thomas.onchuck@wisconsin.gov)

**All additional restrictions listed in prospectus and standard contract apply unless specified.**



# Tract 2-19 KC

Kimberly Clark Wildlife Area  
Sec. 29, T38N-R2W

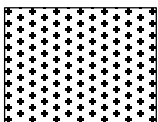
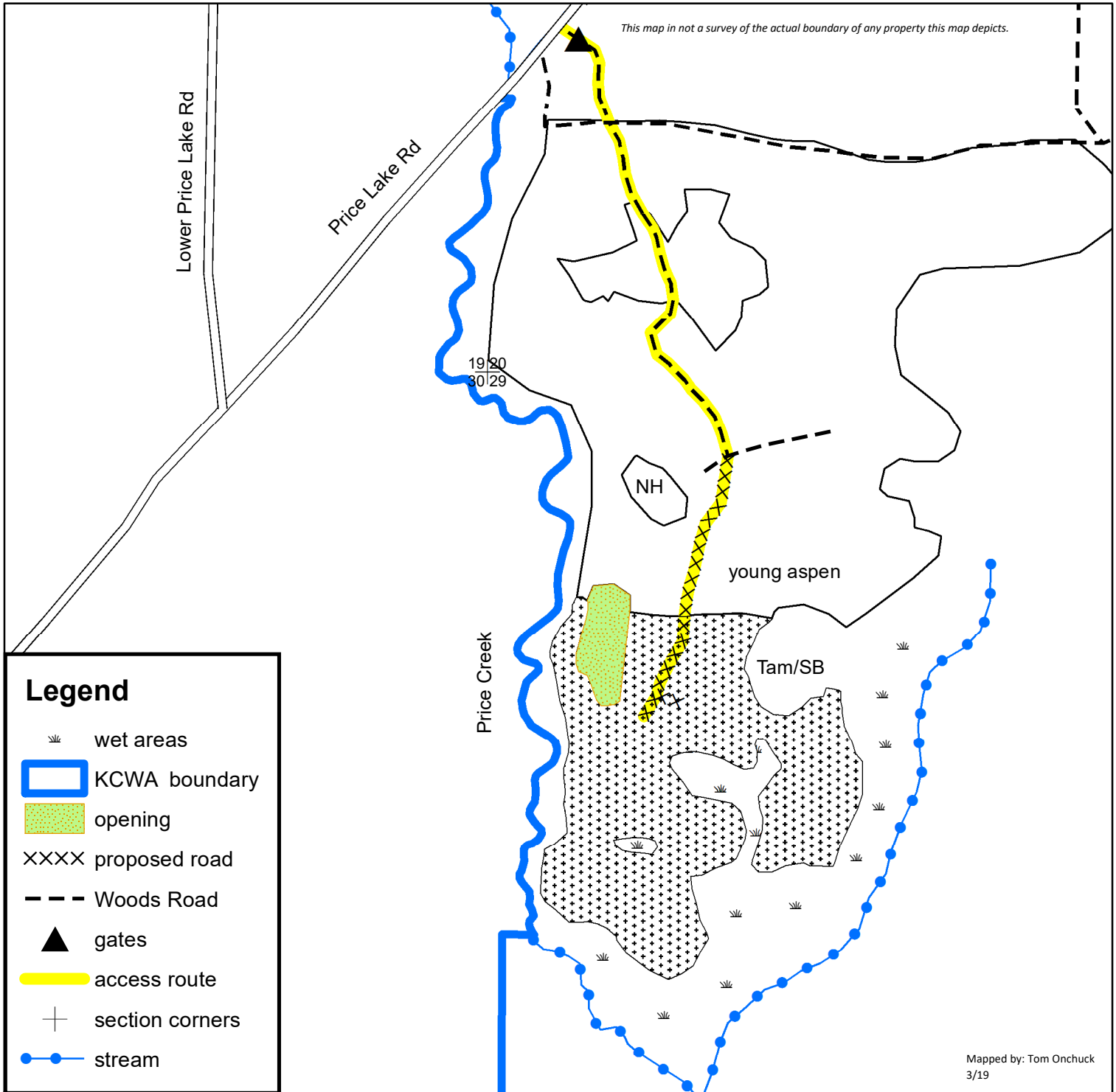

**Regeneration harvest (34ac)-** Harvest all stems greater than 2" DBH except for: 1). oak, 2). cedar 3). hemlock, 4). spruce containing 3 sticks or less.

0 330 660 1,320 Feet

Scale= 1:7,920