



July 18, 2025

To interested contractors:

The following timber sales on the Kettle Moraine State Forest – Northern Unit are available for direct sale:

- Tract # 1-24 “Ocean Dweller Conifer”
- Tract # 7-24 “Triangle Hardwoods”
- Tract # 8-24 “Freebird Baby Conifer”

For more information about these sales and their contract specifications, please contact Adam Zirbel – DNR Forester at (920) 400-0164 or Adam.Zirbel@Wisconsin.gov

Adam Zirbel - DNR Forester
1155 Pilgrim Rd.
Plymouth, WI 53073
(920) 400-0164
Adam.Zirbel@Wisconsin.gov

Triangle Hardwoods – Tract No. 7-24
Northern Unit Kettle Moraine State Forest
Legal Descriptions: T13 R19E Section 26 SWNE
T13N R19E Section 35 SENE. Town of Auburn, Fond du Lac County
34 Acres



Forester Contact Information:
Adam Zirbel -DNR Forester
Cell Primary: (920) 400-0164
Email: Adam.Zirbel@Wisconsin.gov

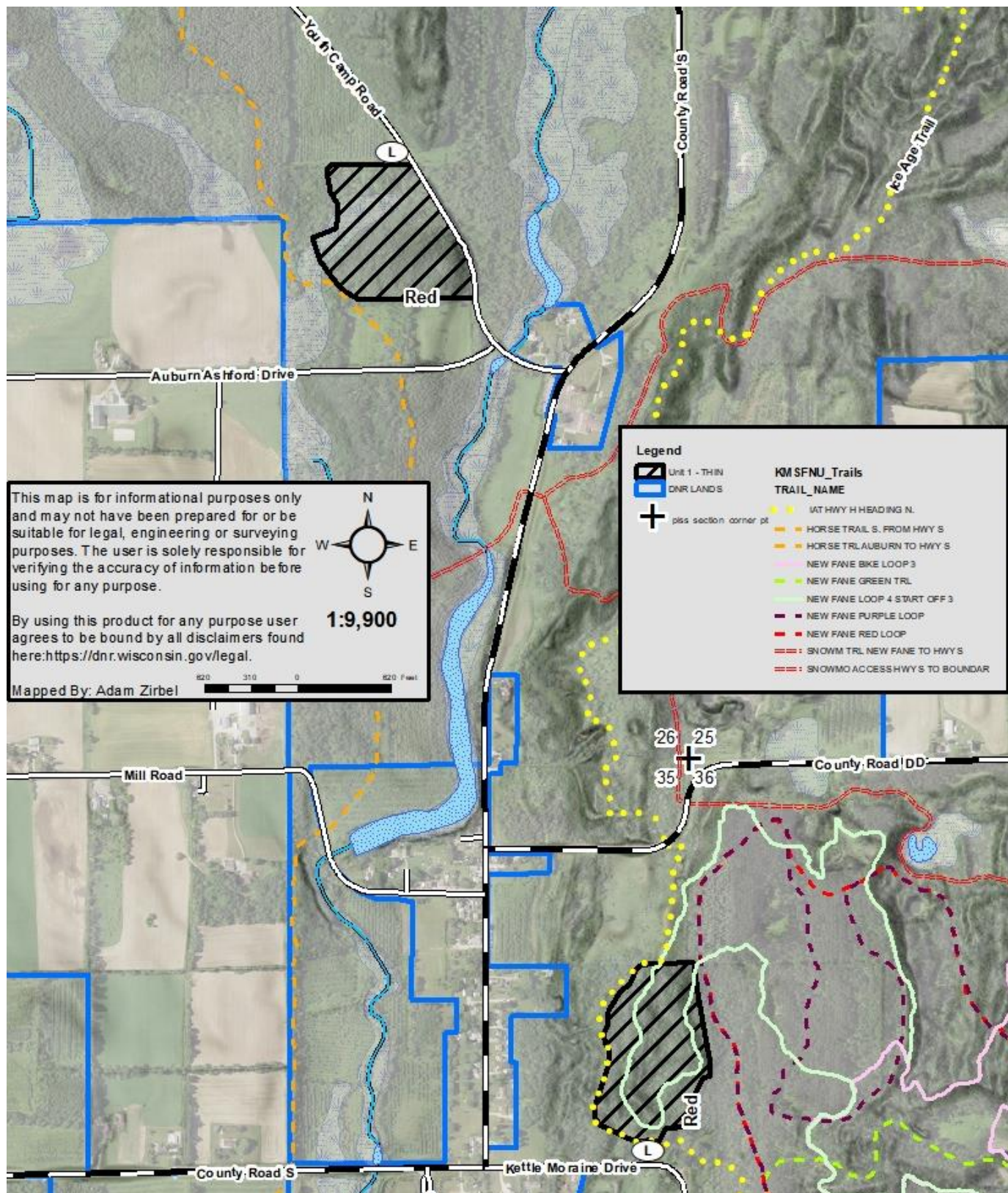

Unit 1 –THIN – (34 acres) Harvest all trees marked in ORANGE paint between **August 21st to March 1st** of any calendar year.

Triangle Hardwoods – Tract No. 7-24
Northern Unit Kettle Moraine State Forest
Legal Descriptions: T13 R19E Section 26 SWNE
T13N R19E Section 35 SENE. Town of Auburn, Fond du Lac County
34 Acres



Forester Contact Information:
Adam Zirbel -DNR Forester
Cell Primary: (920) 400-0164
Email: Adam.Zirbel@Wisconsin.gov

Volume Estimates:

	Pulp	Logs
<u>Species</u>	<u>Tons</u>	<u>MBF</u>
*Mixed Hardwoods	250	-
White Oak	-	7
Hard Maple	-	3
Hickory	-	4
Basswood	-	2
TOTAL TONS and MBF	250 Tons	16 MBF

*MX Hardwoods pulp includes approximately 85% maple, 5% hickory, 5% cherry, 2 % elm and 2% basswood, and 1% oak.

Contract Ending Date: June 30, 2028

Sale Method: Mill Scale

Minimum Bid Value: \$ 1,932.00

Utilization Standards: 4" top

Biomass Harvesting: Not allowed

Operational Considerations:

- 1) Harvesting operations allowed on dry or frozen ground conditions between **August 21 and March 1**.
- 2) No harvesting during gun deer opening weekend and a period starting Thanksgiving through the close of the 9-day traditional gun deer season.
- 3) In the hardwood thinning areas cut all and only trees marked with orange paint.
- 4) The ice age trail and mountain bike trails can only be crossed at pre-determined locations.
- 5) Any debris entering any of the trail areas within 15 feet of trail surfaces shall be removed immediately.
- 6) Slash shall be lopped and/or scattered evenly across sale area and lie within three (3) feet of the ground.
- 7) The logging contractor will provide warning signage where any of the trails enter the timber sale area.

Notice: Completion of this form is mandatory. The Department will not recognize your bid unless you complete and submit this form. Personal information collected will be used for program administration and may be provided to requesters as required by Wisconsin's Public Records law [ss. 19.31-19.39, Wis. Stats.].

Date

Bidder Name

Street Address		City	State	ZIP Code
Property Name (if any) Kettle Moraine State Forest - Northern Unit		Timber Sale Name Triangle Hardwoods		Tract Number 7-24

Date and Hour of Bid Opening	Minimum Acceptable Bid (optional) \$1,932.00
------------------------------	---

Species-All bids including Lump Sum bids must be by species	Utilization Specifications (4 inch/Whole Tree/Logs)	Estimated Volume	Volume Units (tons/cords/mbf)	Price Bid Per Unit	Total Bid Value on Estimated Volume
White Oak Logs	11"	7	MBF		
Hard Maple Logs	11"	3	MBF		
Hickory Logs	11"	4	MBF		
Basswood	11"	2	MBF		
MX Hardwood Pulp	4"	250	Tons		

The award shall be based on this TOTAL BID AMOUNT:

Performance Bond

Will be in the form of: (select one)

- | | |
|--|---|
| <input type="radio"/> Personal Check | <input type="radio"/> Assurance Bond |
| <input type="radio"/> Certified Check/Money Order | <input type="radio"/> Certificate of Deposit |
| <input type="radio"/> Irrevocable Letter of Credit | <input type="radio"/> Assignment of Savings Account |

I understand that any or all bids may be rejected and that consideration and awarding of a contract will be based upon my past performance and ability to complete contracts. I also understand that if I am the winning bidder, I have 6 weeks from the date of the bid opening to submit an acceptable performance bond. I also understand that if I am awarded the contract and fail to execute it or work under it, I will be required to forfeit to the Department an amount equal to 10% of my total bid amount. Failure to forfeit the 10% penalty will result in being considered ineligible to bid on any state timber sales for a two-year duration. In the event the highest bidder can not or will not sign the contract, the award may be made to the next highest qualified bid.

☐ By checking this box, I certify that I hold a Wisconsin Master Logger Certification.

Notice: I understand:

Utilization specifications and estimated volumes are listed in the prospectus which is available upon request from the Department.

A copy of the standard timber sales contract which must be entered into is available upon request from the Department.

Signature of Bidder

Bidder's Name (Please Print or Type)

Phone Number (include area code)

Email Address